

TERMS AND CONDITIONS

PRICE TERMS

All prices are F.O.B. Liberty, SC or point of shipment. Our responsibility, as shipper, ends upon delivery to and receipt by a common carrier.

PRICE CHANGES

Prices are subject to change without prior notice.

MINIMUM BILLING CHARGE

\$50.00 per order.

SHIPPING METHOD

The Buyer shall designate the shipment method common carrier(s) on his purchase order. Whenever this information is not furnished, it is understood that we shall make this selection at the Buyer's risk.

PARTIAL SHIPMENTS

Unless specifically indicated in writing on the Buyer's purchase order, we reserve the right to make partial shipments.

GUARANTEE

We guarantee our products solely to direct purchasers from us and subject to the limitations hereinafter set forth in this paragraph for one year from date of shipment when such products are applied to the use for which they are designed and manufactured. We limit our guarantee to extending credit for defective products at invoice price. In no case will we allow charges for labor, consequential expense or damages incurred as a result of defective products. THERE IS NO IMPLIED WARRANTY OF MERCHANTABILITY OR OF FITNESS TO USE FOR OUR PRODUCTS OTHER THAN AS STATED ABOVE.

DESIGNS

Subject to change without notice.

CLAIMS

No claims are allowed unless made within ten (10) days of receipt of invoice. Damage or shortage claims should be filed with the delivery carrier.

RETURN OF GOODS

A return authorization number has to be obtained from Reliable and be clearly marked on all correspondence and cartons being returned. No credit will be granted for goods returned without our permission. Request for permission to return goods should include date and number of our invoice covering your original purchase. A charge of 20% will be made to cover cost of handling, incoming inspection and retesting. Transportation charges must be prepaid. In the case of special or made-to-order goods, such as dry sprinklers, credit will only be issued if and when the goods can be resold. Goods purchased on your behalf from other manufacturers are subject to their return policy terms as well as our own.

SPECIAL GOODS

Orders covering special or made-to-order goods are not subject to cancellation except in writing and upon agreement to make payment for work already performed.

SPECIAL PACKING & HANDLING

Goods requiring special packaging and handling are subject to an extra charge.

WEIGHTS & DIMENSIONS

Shipping weights and dimensions are approximate and in no sense guaranteed.

SHIPPING METHODS

Any freight charges on "Drop Shipments" from an outside vendor are subject to additional charges.

EXPORT CONTROLS AND SANCTIONS

Buyer acknowledges that our products are subject to U.S. export control and sanctions laws, regulations and Executive Orders, including without limitation the Export Administration Regulations (15 C.F.R. Parts 730 to 774), and the Foreign Assets Control Regulations (31 C.F.R. Parts 500 to 598). Diversion contrary to U.S. law is prohibited. Export, reexport or transfer, directly or indirectly, to Cuba, Iran, North Korea, Sudan, Syria or the Crimea region of Ukraine is prohibited. By accepting this order and delivery of our products, Buyer hereby agrees to comply with such laws and regulations and obtain any approvals, licenses or permits required under such laws and regulations for any export, reexport or transfer of the products.

SPRINKLERS**Standard Spray QR - Quick Response**

- S-1 F1FR - Upright
- S-6 F1FR-300 - Upright
- S-7 F1FR - Pendent, Recessed
- S-11 F1FR-300 - Pendent, Recessed
- S-12 F1FR - Horizontal Sidewall
- S-13 F1FR56-300 - HSW, Rec HSW and SWC56 Concealed
- S-14 F1FR - Vertical Sidewall
- S-15 F1FR - Conventional
- S-17 F1FR-SS Stainless Steel - Upright and Pendent
- S-18 F1FR LL - Pendent and CCP
- S-19 F1FR - FS LO Large Orifice
- S-20 F1FR-FS56 & F1FR-FS42 FLAT SPRAY
- S-21 KFR56 - Upright and Pendent
- S-22 KFR56-300 - Upright & Pendent
- S-23 KFR56-300 - HSW and CCP
- S-24 KFR56 HSW and CCP
- S-25 KFR80 Upright and Pendent
- S-26 GFR Upright
- S-27 GFR - Pendent & HSW
- S-28 G5-80, G5-56, G5-42 & G5-28
- S-29 G6-56 HSW QR
- S-30 G5-80, G5-56, G5-42 and G5-28 QR "Sealing" Concealed
- S-31 G5-56 300 QR "Sealing" Concealed
- S-32 G5-56 300 Concealer
- S-33 F1FR CCP and F1FR-300 CCP
- S-34 XL Commercial - Pendent and HSW

Standard Spray SR - Standard Response

- S-35 F1 - Upright
- S-38 F1-SS Stainless Steel - Upright & Pendent
- S-39 F1-300 - Upright
- S-40 F1 - Pendent, Recessed
- S-43 F1-300 - Pendent, Recessed
- S-44 F1 - Conventional
- S-46 F1 - Horizontal Sidewall
- S-47 F1 - Vertical Sidewall
- S-48 G - Upright
- S-50 G - Pendent
- S-52 G - Conventional
- S-52 G - Vertical Sidewall
- S-53 G - Horizontal Sidewall, Recessed
- S-55 G - Recessed
- S-57 G4
- S-58 G4-300 - Concealed
- S-60 G5-80, G5-56, G5-42 and G5-28 SR "Sealing" Concealed
- S-61 G5-56 300 SR "Sealing" Concealed

Extended Coverage

- S-62 G6-80 HSW QR EC
- S-63 JL112 and J112 - Upright, Pendent and Rec Pendent
- S-64 F1FR56 QREC and F1FR EC - Pendent, Recessed
- S-65 F1FR 56-300 and F1FR-300 QREC - Pendent, Recessed
- S-66 F1FR 56-300 and F1FR-300 QREC EC9 - HSW, Recessed
- S-67 F1FR 56 EC8 and F1FR QREC EC9 - HSW, Recessed
- S-68 F1FR 56-300 and F1FR-300 QREC CCP - Concealed
- S-69 DH56 - HSW, HSW Recessed, HSW Concealed
- S-70 DH80 - HSW, HSW Recessed, HSW Concealed
- S-71 G4 XLO-QR ECLH/ECOH
- S-71 KFR-CCS Combustible Concealed Space
- S-72 SWC Concealed Sidewall

- S-73 F1 56 SREC and F1 EC - Pendent
- S-73 F1 56-300 SREC and F1-300 EC - Pendent, Recessed
- S-73 G - EC4 - HSW
- S-73 GFR VELO ECOH - Upright
- S-73 GFR VELO ECOH - Pendent, Recessed
- S-74 MBEC-14- HSW

Residential

- S-75 F1RES 30, KRES 30 - Pendent, Rec Pendent, CCP
- S-76 F1RES 49 & KRES49 - Pendent, Rec Pendent, CCP
- S-77 F1RES 44, KRES 44- HSW, REC HSW, SWC44
- S-78 F1RES 58, KRES 58 - Pendent, Rec Pendent, CCP, HSW
- S-79 F1RES 58 HSWX & KRES 58 HSWX
- S-80 F1RES 76 - Pendent, Rec Pendent, CCP
- S-81 RFC43 Flat Concealed
- S-81 RFC30 Flat Concealed
- S-81 RFC49 Flat Concealed
- S-81 RFC58 Flat Concealed
- S-81 RFC76 Flat Concealed
- S-82 RFS42 Flat Plate Concealed HSW
- S-83 F3RES44 Dry HSW
- S-84 F3RES44 Dry Recessed HSW/F2
- S-85 F3RES44 Dry HSW/HB
- S-86 F1RES 30 LL - Pendent, Rec Pendent, CCP
- S-87 F1RES 49 LL - Pendent, Rec Pendent, CCP
- S-88 F1RES 44 LL - HSW, Rec HSW, SWC
- S-89 F1RES 58 LL - Pendent, Rec Pendent, CCP, HSW
- S-90 RFC30 LL Flat Concealed
- S-90 RFC43 LL Flat Concealed
- S-90 RFC49 LL Flat Concealed

Storage

- S-91 JL14 ESFR
- S-91 JL17 ESFR
- S-92 HL22 ESFR
- S-92 N25 ESFR
- S-94 GXLO Upright and Pendent
- S-94 GXLO Intermediate
- S-95 J168 - Upright
- S-95 N252 EC - Pendent and Recessed Pendent
- S-96 GL112 Upright and Pendent
- S-96 G VELO Pendent
- S-97 F1FR 56 & F1FR Intermediate - Upright and Pendent
- S-98 F1 56 & F1 Intermediate - Upright and Pendent
- S-99 KFR56 Intermediate - Upright and Pendent
- S-100 Intermediate Level Sprinkler with D-3 and D-5 Guard Assembly
- S-102 GFR Intermediate - Upright and Pendent
- S-103 G Intermediate Level - with D-3 and D-5 Guards/Shields
- S-106 D-1 - Int. Level Sprinkler and Guard Assembly

Special

- S-108 Attic Sprinklers
- S-109 LT56 Series Pendent
- S-110 LT56 Series CCP
- S-111 LT56C Flat Concealed
- S-112 XL INST - Institutional
- S-113 F4FR-NF
- S-113 KFR CCS Combustible Concealed
- S-114 WP56 & WP56L Window Sprinklers
- S-115 F1S5-FLAT SPARY

Dry

- S-119 F3QR56-Upright
- S-120 F3QR56 - Pendent
- S-122 F3QR56 - Pendent / HB
- S-124 F3QR56 - Recessed Pendent /FP
- S-126 F3QR56 - Recessed Pendent / F1
- S-128 F3QR56 - Horizontal Sidewall
- S-130 F3QR56 - Horizontal Sidewall / HB
- S-132 F3QR56 - Recessed Horizontal Sidewall / FP
- S-134 F3QR56 - Recessed Horizontal Sidewall / F1
- S-136 F3QR56 - Concealed
- S-138 F3QR80 - Pendent
- S-139 F3QR80 - Pendent / HB
- S-140 F3QR80 - Recessed Pendent / FP
- S-141 F3QR80 - Horizontal Sidewall
- S-142 F3QR80 - Horizontal Sidewall / HB
- S-143 F3QR80 - Horizontal Sidewall / FP
- S-144 F3QR80 - Concealed
- S-145 G5-56 Dry
- S-146 DH56 Dry - Horizontal Sidewall
- S-147 DH56 Dry - Horizontal Sidewall / HB
- S-148 DH56 Dry - Recessed Horizontal Sidewall
- S-149 DH56 Dry - Concealed
- S-150 DH80 Dry - Horizontal Sidewall
- S-151 DH80 Dry - Horizontal Sidewall / HB
- S-152 DH80 Dry - Recessed Horizontal Sidewall
- S-153 DH80 Dry - Concealed
- S-154 F3-56 Upright
- S-155 F3-56 - Pendent
- S-157 F3-56 - Pendent / HB
- S-159 F3-56 - Recessed Pendent / FP
- S-161 F3-56 - Recessed Pendent / F1
- S-163 F3-56 - Horizontal Sidewall
- S-165 F3-56 - Horizontal Sidewall / HB
- S-167 F3-56 - Recessed Horizontal Sidewall / FP
- S-169 F3-56 - Recessed Horizontal Sidewall / F1
- S-171 F3-56 - Concealed
- S-173 F3-80 - Pendent
- S-174 F3-80 - Pendent / HB
- S-175 F3-80 - Recessed Pendent / FP
- S-176 F3-80 - Horizontal Sidewall
- S-177 F3-80 - Horizontal Sidewall / HB
- S-178 F3-80 - Horizontal Sidewall / FP
- S-179 F3-80 - Concealed

Nozzles

- S-180 TNL280 Pendent Spray Nozzle
- S-181 B & FM - Spray Nozzles - Window & Cornice Types
- S-182 F1-FTR - Pilot Line Detector (PLD)
- S-182 HV - High Velocity Nozzles
- S-182 A - Spray Nozzles, R20, R30, R60

Multipurpose Residential Risers and Accessories

- S-188 Accessories - Cabinets & Escutcheons
- S-190 Accessories - Multipurpose LL Residential Riser
- S-190 Accessories - Gauges, Connections, Drips, Misc.

Special Application

- S-192 F1S5 - Upright / Pendent (for UK use only)

Accessories**Escutcheons**

- S-193 FP Push-On / Thread Off Escutcheons

- S-193 G/F1 Escutcheon and Collar Assembly
- S-193 G/F1 Escutcheon Only
- S-193 G/F1 Collar Only
- S-193 G/F1 and G/F2 Escutcheon Extender Ring
- S-193 G/F2 Escutcheon & Collar Assembly
- S-193 G/F2 Escutcheon Only
- S-193 G/F2 Collar Only
- S-194 B, C & HB Two Sprinkler Escutcheons
- S-194 Sure-Off Tester

Spk Guards/Emergency Cabinets

- S-195 Sprinkler Guards & Shields
- S-195 Emergency Cabinets

Wrenches

- S-197 For Sprinklers or Seat / Valve Wrenches

Replacement Coverplates

- S-198 G1 Concealed Replacement Coverplates

Special Services

- S-199 Special Services / Special Finishes

VALVES**Valve Stations**

- V-1 Alarm Valve Stations & Wet Alarm Valves
- V-2 FM Wet Alarm Valve & VdS Alarm Valve Stations
- V-2 VdS DDX-Dry LP Valve Stations & Trim Kits

Alarm And Check Valves

- V-3 E and E3 Alarm Valves - FxF, FxG, GxG
- V-4 E3 - Trim Segmented & Loose
- V-4 LPC - Valve Sets
- V-6 Miscellaneous Alarm Valve Trim
- V-6 Retard Chamber and Mechanical Spk. Alarm Valve Seat Wrenches
- V-6 G - Riser Check - 2½", 3", 4", 6"
- V-6 G - Grooved Check - 2½", 3", 4", 6"
- V-6 CVE - Swing Check - 4", 6", 165mm, 8"

Deluge Valves

- V-7 DDV Deluge Valves - Electric Trim
- V-8 DDV Deluge Valves - Wet Pilot Line Trim
- V-9 DDV Deluge Valves - Dry Pilot Line Trim
- V-10 DDV Deluge Valves-Remote Reset
- V-11 DDV Deluge Valves-Remote Reset Pressure Regulating
- V-12 DDV Deluge Valves-Dry Pilot Pressure Regulating
- V-13 DDV Drain Trims & Accessories
- V-14 DDX Deluge Valves & Trim
- V-14 DDX Deluge Valves-Electric, Wet Pilot, Dry Pilot-Fully Assembled
- V-16 PRV Diaphragm Pressure Regulating Valves

Low Pressure Dry Systems

- V-16 DDX-LP Dry Pipe Valve Systems
- V-17 DDX-LP Dry Pipe/DDX Valve Systems-VDS
- V-18 EX Low Pressure Dry Pipe Valve

Dry Pipe Valves

- V-20 A, D - 2½", 4", 6"
- V-20 A, D - Loose/Preassembled Trim, Factory Trimmed
- V-21 FX- 2", 2 1/2", 3" 4", 6" Valve and Trim
- V-22 FX- 2", 2 1/2", 3" 4", 6" Fully Assembled

Control Valves

- V-23 PIV, OSY Gate Valves & Bronze Butterfly Valves
- V-25 Supervised Butterfly Valves

Accessories

- V-26 ACD Dry Systems Auxiliary
- V-26 B-1 – Accelerator, A-2 Air Maintenance Device, B-1 Air Maintenance Device
- V-27 Test and Drain, Pressure Relief Valves, AAV Auto Air Vent
- V-28 Air Compressors
- V-31 Pressure Gauges
- V-31 Inspectors Test Connections
- V-31 Automatic Ball Drips
- V-31 Mechanical Ball Drips
- V-31 Strainers (Misc. Items)
- V-31 Sprinkler/Valve System Signs
- V-32 Residential Riser
- V-33 CR Commercial Riser
- V-35 FCA Floor Control Valves
- V-35 Steamline Drain Hoses
- V-35 HV Hose Valves

SPECIAL HAZARDS/SPECIAL SYSTEMS**Model H Deluge, Preaction**

- SS-1 Model H Deluge / Riser Assemblies and Trim

Single, Double, Interlock

- SS-2 DDX Single Interlock - Fully Assembled
- SS-4 DDX Double Interlock - Fully Assembled
- SS-5 DDX Preaction Trim

PrePaK

- SS-7 DDX Type D PrePaK
- SS-8 DDX Type F PrePaK
- SS-9 DDX Electric Release PrePaK
- SS-10 DDX Wet Pilot PrePaK
- SS-11 DDX Dry Pilot PrePaK
- SS-12 DDX-LP PrePaK System
- SS-13 DDX N2 Blast PrePaK Systems

Accessories

- SS-13 Accelerator
- SS-13 Pull Boxes
- SS-13 RPC 4410 RC Control Panel
- SS-13 System Modules / Batteries
- SS-14 Drain Assemblies, Dry Pilot Actuator
- SS-15 Electric Alarm Bells, Supervisory Air Supply, Valve Seat Wrenches
- SS-15 LPC Components
- SS-16 Protectowire

SYSTEM COMPONENTS**Grooved Couplings And Fittings - Europe**

- SC-1 Rigid Couplings
- SC-2 Flexible Couplings
- SC-3 Reducing Couplings
- SC-4 Flange Adaptors
- SC-5 Standard 90° Elbows
- SC-6 Standard 45° Elbows
- SC-7 Standard Tees
- SC-8 Short Radius 90° Elbows & Straight Tees
- SC-9 Grooved Reducing Tees
- SC-10 Concentric Reducers
- SC-12 Universal Flange Adaptors
- SC-13 Caps
- SC-14 Threaded Mechanical Tees
- SC-15 Grooved Mechanical Tees
- SC-16 Ubolt Mechanical Tees & Pitcher Tees
- SC-18 Threaded & Grooved Mechanical Cross

Grooved Couplings And Fittings - Middle East/Australia

- SC-18 Rigid & Flex Couplings
- SC-19 Flexible Couplings
- SC-20 Reducing Couplings
- SC-22 Flange Adaptors & Flange Adaptors Nipples
- SC-23 Elbows
- SC-24 Elbows, Tees, & End Caps
- SC-25 End Caps with Holes, Reducing & Drain Elbows
- SC-26 Concentric Reducers
- SC-28 Straight Crosses
- SC-29 Reducing Tees
- SC-31 Eccentric Reducers
- SC-32 Mechanical Tees
- SC-34 U-Bolt Mechanical Tees
- SC-35 Rigid & Flexible Couplings
- SC-36 Flexiible & Reducing Couplings, Flange Adaptors
- SC-37 Flange Adaptors - Galvanized
- SC-38 Elbows
- SC-39 Elbows, Tees, Radius & End Caps
- SC-40 End Caps with Holes, Reducing & Drain Elbows
- SC-41 Concentric Reducers
- SC-43 Crosses
- SC-44 Reducing Tees
- SC-46 Eccentric Elbows
- SC-47 Mechanical Grooved Tees
- SC-48 Threaded Tees
- SC-49 U-Bolt Mechanical Tees

US Made Cast Iron Fittings

- SC-50 90° and 45° Elbows, Reduc. 90° Elbows, Reduc. Couplings, Standard Tees
- SC-52 Reducing Tees
- SC-53 Bullhead Tees, Crosses, Plugs, Caps (malleable), Couplings (malleable), Unions (malleable)
- SC-54 Hex Bushings, Companion Flanges, Pipe Dope, Teflon Tape, Cutting Oil
- SC-55 90° Elbows, Reducing 90° Elbows, 45° Elbows Reducing Couplings, Standard Tees
- SC-56 Reducing Tees, Couplings, Caps, Unions
- SC-58 Reducing Tees
- SC-58 Bullhead Tees, Crosses (Standard & Reduc.) Plugs, Pipe Dope, Teflon Tape

Cast Iron & Ductile Fittings - Foreign Anvil

- SC-58 90° and 45° Elbows, Reduc. 90° Elbows, Reduc. Couplings, Standard Tees
- SC-62 Bullhead Tees, Crosses, Caps, Couplings Pipe Dope, Teflon Tape, Cutting Oil

US Made Flanged Fittings

- SC-65 Flanged Elbows, Reducing
- SC-66 Flange Tees
- SC-67 Flanged Reducers
- SC-68 Companion, Reducing Flange

Expansion Loops

- SC-69 Threaded & Grooved Models

CPVC Pipe, Fittings, & Hangers

- SC-70 Pipe, Anti-Freeze
- SC-71 Hangers (Single, Double, Sidemount, Stand-Off)
- SC-72 Sealant, Caulk
- SC-73 Elbows, Head Adapters, Standard Tees, Tees (Reduc. and Run Reduc.), Tee Head
- SC-74 Adapters Tee Head Adapters (cont'd), Bushings,
- SC-76 Head Adapters, Adapters, Couplings, Reduc. Couplings
- SC-77 Grooved Adapters, Caps, Crosses, Cement, Thread Sealant
- SC-78 Torque Safe Fittings

PEX

- SC-79 PEX Pipe
- SC-80 PEX Fittings
- SC-83 J-Fit Fittings
- SC-84 PEX Tools

Tee-lets

- SC-85 Tee-lets
- SC-87 Grooved Shape Nipples - Sch 40
- SC-88 Grooved Shape Nipples - Sch 10
- SC-89 Import Olets
- SC-90 Welded Outlets

Hangers

- SC-91 Ring Hangers, Beam Clamps, Riser Clamps, Wall Plates
- SC-92 Earthquake Bracing
- SC-93 Eye Sockets, All Thread Rod, Hex Nuts, Washers, Drop Anchors

Super Screws

- SC-94 Sammy Super Screws

Fire Department Equipment

- SC-96 Fire Department Connections, Hose Valves, Accessories

Nipples

- SC-98 Adjustable Wet Drop Nipples (M x F, M x M)
- SC-99 Steel Nipples, Blck & Galvanized

Valves

- SC-104 Riser Check, Grooved Check, Swing Check, Flanged Check, Gasket Kits
- SC-105 OS&Y, PIV, Butterfly Valves (GxG and Wafer)
- SC-106 Reliable PIV, OSY Gate & Bronze Butterfly Valves
- SC-108 Butterball Valves (Threaded and Grooved)
- SC-109 Foreign Trim Valves - Globe, Ck, 3-way Angle
- SC-110 Valves, FDC, and Accessories
- SC-113 Air Release Valves & 50GG Check Valves
- SC-115 US Made Trim Valves - Globe, Ck, 3-way, Angle
- SC-117 Detector Check, In-Building Riser, Wafer Check, Test & Drains

Backflows

- SC-119 2000ss, 2001ss, 3000ss, 30001ss
- SC-120 4000ss, 4001ss, 5000ss, 5001ss

- SC-121 Colt Series: C-200 OS&Y, C-200 BFV, C-300 OS&Y, C-300 BFV
- SC-122 Colt Series: C-400 OS&Y, C-400 N or Z, C-500 OS&Y, C-500 N or Z
- SC-123 Maxim Series: M-200 OS&Y, M-200 BFV, M-300 OS&Y, M-300 BFV
- SC-124 Maxim Series: M-400 OS&Y, M-400 N or Z, M-500 OS&Y, M-500 N or Z
- SC-125 Deringer
- SC-127 OS & Y

Air Compressors

- SC-131 Bare, with Check, Tank Mounted

Electrical Equipment

- SC-136 Waterflow Detector, Tamper Switches, Electric Bells, Accessories
- SC-137 Canadian versions
- SC-138 System Sensor - Europe
- SC-139 System Sensor - Far East/Australia
- SC-140 System Sensor - Middle East

Flexible Drops

- SC-141 Flexible Drops

Residential Fire Pumps & Accessories

- SC-142 Residential Fire Pumps, Tanks, Kits

Steel Pipe

- SC-143 Schedule 40 & 10, Flowpipe, Threadable Lightwall, and Special Requests

Expansion Tanks

- SC-144 Expansion Tanks

VALVE SERVICE KITS

- RK1 Model A Dry Pipe Valve
- RK1 Model D Dry Pipe Valve
- RK1 DDX Valve With Stainless Steel Clapper
- RK1 Early Gen DDX Valves with Brass Clapper
- RK1 Model EX Dry Pipe Valve
- RK1 Model FX Dry Pipe Valve
- RK1 Model E3 (Small) Alarm Valve
- RK1 Model E (Large) Alarm Valve / CVE Check Valve

REPLACEMENT PARTS**Valve Spares Kits**

- RP-1 Wet Alarm Valve Spares Kits
- RP-1 Dry Alarm Valve Spares Kits
- RP-2 Deluge Valve Spares Kits

Alarm Valves

- RP-3 Alarm Valves & Trimmings

Dry Pipe Valves

- RP-8 Dry Pipe Valves and Trimmings
- RP-11 Accelerator

Deluge Valves

- RP-12 Deluge Valves and Trimmings
- RP-19 External Reset Device
- RP-19 Air Maintenance Devices

Miscellaneous

- RP-20 Sight Test Connection
- RP-21 Sight Drain, Emergency Pull Box, Copper
Tubing, Parts for Model B Air Compressor Panel
- RP-22 Air Compressor



F1FR 56 UPRIGHT

- K-Factor = 5.6 (80)
- **SIN RA1425**
- See Bulletin 014



F1FR LO UPRIGHT

- K-Factor = 8.0 (115)
- **SIN R3622**
- See Bulletin 136

| Part Number | Short Code | Temperature | | Finish | List Price |
|---|------------|-------------|-------|--------|------------|
| MODEL F1FR56 UPRIGHT K5.6 (80) THREADS 1/2" (15MM) RA1425 | | | | | |
| BA131132R9 | F1FR56U0B | 135°F | 57°C | Bronze | £ 36.88 |
| BA132132R9 | F1FR56U0C | 135°F | 57°C | Chrome | £ 40.64 |
| BA138732R9 | F1FR56U0W | 135°F | 57°C | White | £ 43.83 |
| BA151132R9 | F1FR56U1B | 155°F | 68°C | Bronze | £ 36.88 |
| BA152132R9 | F1FR56U1C | 155°F | 68°C | Chrome | £ 40.64 |
| BA158732R9 | F1FR56U1W | 155°F | 68°C | White | £ 43.83 |
| BA171132R9 | F1FR56U5B | 175°F | 79°C | Bronze | £ 36.88 |
| BA172132R9 | F1FR56U5C | 175°F | 79°C | Chrome | £ 40.64 |
| BA178732R9 | F1FR56U5W | 175°F | 79°C | White | £ 43.83 |
| BA201132R9 | F1FR56U2B | 200°F | 93°C | Bronze | £ 36.88 |
| BA202132R9 | F1FR56U2C | 200°F | 93°C | Chrome | £ 40.64 |
| BA208732R9 | F1FR56U2W | 200°F | 93°C | White | £ 43.83 |
| BA281132R9 | F1FR56U3B | 286°F | 141°C | Bronze | £ 36.88 |
| BA282132R9 | F1FR56U3C | 286°F | 141°C | Chrome | £ 40.64 |
| BA288732R9 | F1FR56U3W | 286°F | 141°C | White | £ 43.83 |
| MODEL F1FR LO UPRIGHT K8.0 (115) THREADS 3/4" (20MM) R3622 | | | | | |
| B113113498 | F1FRU0LB | 135°F | 57°C | Bronze | £ 44.85 |
| B113213498 | F1FRU0LC | 135°F | 57°C | Chrome | £ 50.60 |
| B113873498 | F1FRU0LW | 135°F | 57°C | White | £ 51.77 |
| B115113498 | F1FRU1LB | 155°F | 68°C | Bronze | £ 44.85 |
| B115213498 | F1FRU1LC | 155°F | 68°C | Chrome | £ 50.60 |
| B115873498 | F1FRU1LW | 155°F | 68°C | White | £ 51.77 |
| B117113498 | F1FRU5LB | 175°F | 79°C | Bronze | £ 44.85 |
| B117213498 | F1FRU5LC | 175°F | 79°C | Chrome | £ 50.60 |
| B117873498 | F1FRU5LW | 175°F | 79°C | White | £ 51.77 |
| B120113498 | F1FRU2LB | 200°F | 93°C | Bronze | £ 44.85 |
| B120213498 | F1FRU2LC | 200°F | 93°C | Chrome | £ 50.60 |
| B120873498 | F1FRU2LW | 200°F | 93°C | White | £ 51.77 |
| B128113498 | F1FRU3LB | 286°F | 141°C | Bronze | £ 44.85 |
| B128213498 | F1FRU3LC | 286°F | 141°C | Chrome | £ 50.60 |
| B128873498 | F1FRU3LW | 286°F | 141°C | White | £ 51.77 |

6880050100 WW2 Requires Model W2 Sprinkler Wrench £ 78.14



F1FR 56 UPRIGHT

- K-Factor = 80 (5.6)
- **SIN RA1425**
- See Bulletin 014

| Part Number | Short Code | Temperature | | Finish | List Price |
|---|------------|-------------|-------|--------|------------|
| MODEL F1FR56 UPRIGHT K5.6 (80) THREADS 1/2" (15MM) RA1425 | | | | | |
| BA131132R9 | F1FR56U0B | 135°F | 57°C | Bronze | £ 36.88 |
| BA132132R9 | F1FR56U0C | 135°F | 57°C | Chrome | £ 40.64 |
| BA138732R9 | F1FR56U0W | 135°F | 57°C | White | £ 43.83 |
| BA151132R9 | F1FR56U1B | 155°F | 68°C | Bronze | £ 36.88 |
| BA152132R9 | F1FR56U1C | 155°F | 68°C | Chrome | £ 40.64 |
| BA158732R9 | F1FR56U1W | 155°F | 68°C | White | £ 43.83 |
| BA171132R9 | F1FR56U5B | 175°F | 79°C | Bronze | £ 36.88 |
| BA172132R9 | F1FR56U5C | 175°F | 79°C | Chrome | £ 40.64 |
| BA178732R9 | F1FR56U5W | 175°F | 79°C | White | £ 43.83 |
| BA201132R9 | F1FR56U2B | 200°F | 93°C | Bronze | £ 36.88 |
| BA201132R9 | F1FR56U2B | 200°F | 93°C | Bronze | £ 36.88 |
| BA208732R9 | F1FR56U2W | 200°F | 93°C | White | £ 43.83 |
| BA281132R9 | F1FR56U3B | 286°F | 141°C | Bronze | £ 36.88 |
| BA282132R9 | F1FR56U3C | 286°F | 141°C | Chrome | £ 40.64 |
| BA288732R9 | F1FR56U3W | 286°F | 141°C | White | £ 43.83 |
| MODEL F1FR56 UPRIGHT K5.6 (80) BSPT THREADS 1/2" (15MM) RA1425 | | | | | |
| BA131132R2 | F1FR56U0BM | 135°F | 57°C | Bronze | £ 36.88 |
| BA132132R2 | F1FR56U0CM | 135°F | 57°C | Chrome | £ 40.64 |
| BA138732R2 | F1FR56U0WM | 135°F | 57°C | White | £ 43.83 |
| BA151132R2 | F1FR56U1BM | 155°F | 68°C | Bronze | £ 36.88 |
| BA152132R2 | F1FR56U1CM | 155°F | 68°C | Chrome | £ 40.64 |
| BA158732R2 | F1FR56U1WM | 155°F | 68°C | White | £ 43.83 |
| BA171132R2 | F1FR56U5BM | 175°F | 79°C | Bronze | £ 36.88 |
| BA172132R2 | F1FR56U5CM | 175°F | 79°C | Chrome | £ 40.64 |
| BA178732R2 | F1FR56U5WM | 175°F | 79°C | White | £ 43.83 |
| BA201132R2 | F1FR56U2BM | 200°F | 93°C | Bronze | £ 36.88 |
| BA202132R2 | F1FR56U2CM | 200°F | 93°C | Chrome | £ 40.64 |
| BA208732R2 | F1FR56U2WM | 200°F | 93°C | White | £ 43.83 |
| BA281132R2 | F1FR56U3BM | 286°F | 141°C | Bronze | £ 36.88 |
| BA282132R2 | F1FR56U3CM | 286°F | 141°C | Chrome | £ 40.64 |
| BA288732R2 | F1FR56U3WM | 286°F | 141°C | White | £ 43.83 |

6880050100 WW2 Requires Model W2 Sprinkler Wrench £ 78.14



F1FR LO LARGE ORIFICE QUICK RESPONSE

- K-Factor = 115 (8.0)
- **15MM(1/2) THREADS**
- Bulletin 038
- SIN RA3822

| Part Number | Short Code | Temperature | | Finish | List Price |
|---|------------|------------------------|-------|--------|------------|
| MODEL F1FR UPRIGHT K8.0 (115) BSPT THREADS 1/2" (15MM) R3622 | | | | | |
| | | °F | °C | | £ Call |
| B115113492 | | 155°F | 68°C | Bronze | £ 44.85 |
| B117113492 | | 175°F | 79°C | Bronze | £ 44.85 |
| B120113492 | | 200°F | 93°C | Bronze | £ 44.85 |
| B128113492 | | 286°F | 141°C | Bronze | £ 44.85 |
| B113213492 | | 135°F | 57°C | Chrome | £ 50.60 |
| B115213492 | | 155°F | 68°C | Chrome | £ 50.60 |
| B117213492 | | 175°F | 79°C | Chrome | £ 50.60 |
| B120213492 | | 200°F | 93°C | Chrome | £ 50.60 |
| B128213492 | | 286°F | 141°C | Chrome | £ 50.60 |
| B113873492 | | 135°F | 57°C | White | £ 51.77 |
| B115873492 | | 155°F | 68°C | White | £ 51.77 |
| B117873492 | | 175°F | 79°C | White | £ 51.77 |
| B120873492 | | 200°F | 93°C | White | £ 51.77 |
| B128873492 | | 286°F | 141°C | White | £ 51.77 |
| MODEL F1FR PENDENT K8.0 (115) BSPT THREADS 1/2" (15MM) R3622 | | | | | |
| B213113492 | | 135°F | 57°C | Bronze | £ 46.20 |
| B215113492 | F1FRP1LHBM | 155°F | 68°C | Bronze | £ 46.20 |
| B217113492 | | 174°F | 79°C | Bronze | £ 46.20 |
| B220113492 | | 200°F | 93°C | Bronze | £ 46.20 |
| B228113492 | | 286°F | 141°C | Bronze | £ 46.20 |
| | | °F | °C | | £ Call |
| B215213492 | | 155°F | 68°C | Chrome | £ 50.60 |
| | | °F | °C | | £ Call |
| | | °F | °C | | £ Call |
| | | °F | °C | | £ Call |
| | | °F | °C | | £ Call |
| B215873492 | F1FRP1LHWM | 155°F | 68°C | White | £ 51.29 |
| B217873492 | | 175°F | 79°C | White | £ 51.29 |
| | | °F | °C | | £ Call |
| | | °F | °C | | £ Call |
| F1 ESCUTCHEONS | | | | | |
| 6800630001 | GF1B | 15mm (1/2") | | Bronze | £ 14.47 |
| 6800600001 | GF1C | 15mm (1/2") | | Chrome | £ 7.81 |
| 6800640001 | GF1W | 15mm (1/2") | | White | £ 7.81 |
| F2 ESCUTCHEONS | | | | | |
| 6800830000 | GF2B | 15mm (1/2") | | Bronze | £ 14.47 |
| 6800800000 | GF2C | 15mm (1/2") | | Chrome | £ 7.81 |
| 6800840000 | GF2W | 15mm (1/2") | | White | £ 7.81 |
| FP PUSH-ON/THREADS-OFF ESCUTCHEONS | | | | | |
| 6801412100 | FPC | FP PUSH-ON/THREADS-OFF | | Chrome | £ 15.05 |
| 6801417200 | FPW | FP PUSH-ON/THREADS-OFF | | White | £ 15.05 |

| | | | |
|------------|------|--|----------|
| 6880050100 | WW2 | Requires Model W2 Sprinkler Wrench | £ 78.14 |
| 6880060000 | WGFR | Recessed Use Model GFR2 Sprinkler Wrench | £ 236.24 |



F1FR LO UPRIGHT

- SIN R3622
- See Bulletin 136
- K8.0

| Part Number | Short Code | Temperature | | Finish | List Price |
|--|------------|-------------|-------|--------|------------|
| MODEL F1FR LO UPRIGHT K8.0 (115) THREADS 3/4" (20MM) R3622 | | | | | |
| B113113498 | F1FRU0LB | 135°F | 57°C | Bronze | £ 44.85 |
| B113213498 | F1FRU0LC | 135°F | 57°C | Bronze | £ 50.60 |
| B113873498 | F1FRU0LW | 135°F | 57°C | White | £ 51.77 |
| B115113498 | F1FRU1LB | 155°F | 68°C | Bronze | £ 44.85 |
| B115213498 | F1FRU1LC | 155°F | 68°C | Chrome | £ 50.60 |
| B115873498 | F1FRU1LW | 155°F | 68°C | White | £ 51.77 |
| B117113498 | F1FRU5LB | 175°F | 79°C | Bronze | £ 44.85 |
| B117213498 | F1FRU5LC | 175°F | 79°C | Chrome | £ 50.60 |
| B117873498 | F1FRU5LW | 175°F | 79°C | White | £ 51.77 |
| B120113498 | F1FRU2LB | 200°F | 93°C | Bronze | £ 44.85 |
| B120213498 | F1FRU2LC | 200°F | 93°C | Chrome | £ 50.60 |
| B120873498 | F1FRU2LW | 200°F | 93°C | White | £ 51.77 |
| B128113498 | F1FRU3LB | 286°F | 141°C | Bronze | £ 44.85 |
| B128213498 | F1FRU3LC | 286°F | 141°C | Chrome | £ 50.60 |
| B128873498 | F1FRU3LW | 286°F | 141°C | White | £ 51.77 |
| MODEL F1FR LO UPRIGHT K8.0 (115) BSPT THREADS 3/4" (20MM) R3622 | | | | | |
| B113113495 | F1FRU0LBM | 135°F | 57°C | Bronze | £ 44.85 |
| B113213495 | F1FRU0LCM | 135°F | 57°C | Chrome | £ 50.60 |
| B113873495 | F1FRU0LWM | 135°F | 57°C | White | £ 51.77 |
| B115113495 | F1FRU1LBM | 155°F | 68°C | Bronze | £ 44.85 |
| B115213495 | F1FRU1LCM | 155°F | 68°C | Chrome | £ 50.60 |
| B115873495 | F1FRU1LWM | 155°F | 68°C | White | £ 51.77 |
| B117113495 | F1FRU5LBM | 175°F | 79°C | Bronze | £ 44.85 |
| B117213495 | F1FRU5LCM | 175°F | 79°C | Chrome | £ 50.60 |
| B117873495 | F1FRU5LWM | 175°F | 79°C | White | £ 51.77 |
| B120113495 | F1FRU2LBM | 200°F | 93°C | Bronze | £ 44.85 |
| B120213495 | F1FRU2LCM | 200°F | 93°C | Chrome | £ 50.60 |
| B120873495 | F1FRU2LWM | 200°F | 93°C | White | £ 51.77 |
| B128113495 | F1FRU3LBM | 286°F | 141°C | Bronze | £ 44.85 |
| B128213495 | F1FRU3LCM | 286°F | 141°C | Chrome | £ 50.60 |
| B128873495 | F1FRU3LWM | 286°F | 141°C | White | £ 51.77 |

6880050100 WW2 Requires Model W2 Sprinkler Wrench £ 78.14



F1FR 28 UPRIGHT

- K-Factor = 2.8 (40)
- **SIN RA1421**
- See Bulletin 014



F1FR 42 UPRIGHT

- K-Factor = 4.2 (60)
- **SIN RA1423**
- See Bulletin 014

| Part Number | Short Code | Temperature | | Finish | List Price |
|--|------------|-------------|-------|--------|------------|
| MODEL F1FR UPRIGHT K2.8 (40) THREADS 1/2" (15MM) RA1421 | | | | | |
| BA151124S9 | F1FR28U1BN | 155°F | 68°C | Bronze | £ 47.73 |
| BA152124S9 | F1FR28U1CN | 155°F | 68°C | Chrome | £ 51.49 |
| BA158724S9 | F1FR28U1WN | 155°F | 68°C | White | £ 53.18 |
| BA171124S9 | F1FR28U5N | 175°F | 79°C | Bronze | £ 47.73 |
| BA172124S9 | F1FR28U5CN | 175°F | 79°C | Chrome | £ 51.49 |
| BA178724S9 | F1FR28U5WN | 175°F | 79°C | White | £ 52.22 |
| BA201124S9 | F1FR28U2BN | 200°F | 93°C | Bronze | £ 47.73 |
| BA202124S9 | F1FR28U2CN | 200°F | 93°C | Chrome | £ 51.49 |
| BA208724S9 | F1FR28U2WN | 200°F | 93°C | White | £ 53.18 |
| BA281124S9 | F1FR28U3BN | 286°F | 141°C | Bronze | £ 47.73 |
| BA282124S9 | F1FR28U3CN | 286°F | 141°C | Chrome | £ 51.49 |
| BA288724S9 | F1FR28U3WN | 286°F | 141°C | White | £ 53.18 |
| MODEL F1FR UPRIGHT K 4.2 (60) THREAD 1/2" (15MM) RA1423 | | | | | |
| BA131128S9 | F1FR42U0BN | 135°F | 57°C | Bronze | £ 47.73 |
| BA132128S9 | F1FR42U0CN | 135°F | 57°C | Chrome | £ 51.49 |
| BA138728S9 | F1FR42U0WN | 135°F | 57°C | White | £ 53.18 |
| BA151128S9 | F1FR42U1BN | 155°F | 68°C | Bronze | £ 47.73 |
| BA152128S9 | F1FR42U1CN | 155°F | 68°C | Chrome | £ 51.49 |
| BA158728S9 | F1FR42U1WN | 155°F | 68°C | White | £ 53.18 |
| BA171128S9 | F1FR42U5BN | 175°F | 79°C | Bronze | £ 47.73 |
| BA172128S9 | F1FR42U5CN | 175°F | 79°C | Chrome | £ 51.49 |
| BA178728S9 | F1FR42U5WN | 175°F | 79°C | White | £ 53.18 |
| BA201128S9 | F1FR42U2BN | 200°F | 93°C | Bronze | £ 47.73 |
| BA202128S9 | F1FR42U2CN | 200°F | 93°C | Chrome | £ 51.49 |
| BA208728S9 | F1FR42U2WN | | | White | £ 53.18 |
| BA281128S9 | F1FR42U3BN | 286°F | 141°C | Bronze | £ 47.73 |
| BA282128S9 | F1FR42U3CN | 286°F | 141°C | Chrome | £ 51.49 |
| BA288728S9 | F1FR42U3WN | 286°F | 141°C | White | £ 53.18 |

| | | | |
|------------|-----|------------------------------------|---------|
| 6880050100 | WW2 | Requires Model W2 Sprinkler Wrench | £ 78.14 |
|------------|-----|------------------------------------|---------|



F1FR56-300 UPRIGHT

- K-Factor = 5.6 (80)
- **SIN RA2625**
- See Bulletin 026



F1FR-300 UPRIGHT

- K-Factor = 8.0 (115)
- **SIN R5622**
- See Bulletin 156

| Part Number | Short Code | Temperature | | Finish | List Price |
|---|------------|-------------|-------|--------|------------|
| MODEL F1FR56 UPRIGHT K5.6 (80) THREADS 1/2" (15MM) 300PSI RA2625 | | | | | |
| BF131132R9 | F1FR56U0B3 | 155°F | 68°C | Bronze | £ 38.77 |
| BF132132R9 | F1FR56U0C3 | 135°F | 57°C | Chrome | £ 42.67 |
| BF138732R9 | F1FR56U0W3 | 135°F | 57°C | White | £ 45.16 |
| BF151132R9 | F1FR56U1B3 | 155°F | 68°C | Bronze | £ 38.77 |
| BF152132R9 | F1FR56U1C3 | 155°F | 68°C | Chrome | £ 42.67 |
| BF158732R9 | F1FR56U1W3 | 155°F | 68°C | White | £ 46.00 |
| BF171132R9 | F1FR56U5B3 | 175°F | 79°C | Bronze | £ 38.77 |
| BF172132R9 | F1FR56U5C3 | 175°F | 79°C | Chrome | £ 42.67 |
| BF178732R9 | F1FR56U5W3 | 175°F | 79°C | White | £ 46.00 |
| BF201132R9 | F1FR56U2B3 | 200°F | 93°C | Bronze | £ 38.77 |
| BF202132R9 | F1FR56U2C3 | 200°F | 93°C | Chrome | £ 42.67 |
| BF208732R9 | F1FR56U2W3 | 200°F | 93°C | White | £ 46.00 |
| BF281132R9 | F1FR56U3B3 | 286°F | 141°C | Bronze | £ 38.77 |
| BF282132R9 | F1FR56U3C3 | 286°F | 141°C | Chrome | £ 42.67 |
| BF288732R9 | F1FR56U3W3 | 286°F | 141°C | White | £ 46.00 |
| MODEL F1FR UPRIGHT K8.0 (115) THREADS 3/4" (20MM) 300PSI R5622 | | | | | |
| BF13113498 | F1FRU0LB3 | 135°F | 57°C | Bronze | £ 47.02 |
| BF13213498 | F1FRU0LC3 | 135°F | 57°C | Chrome | £ 53.29 |
| BF13873498 | F1FRU0LW3 | 135°F | 57°C | White | £ 53.29 |
| BF15113498 | F1FRU1LB3 | 155°F | 68°C | Bronze | £ 47.02 |
| BF15213498 | F1FRU1LC3 | 155°F | 68°C | Chrome | £ 53.29 |
| BF15873498 | F1FRU1LW3 | 155°F | 68°C | White | £ 53.29 |
| BF17113498 | F1FRU5LB3 | 175°F | 79°C | Bronze | £ 47.02 |
| BF17213498 | F1FRU5LC3 | 175°F | 79°C | Chrome | £ 53.29 |
| BF17873498 | F1FRU5LW3 | 175°F | 79°C | White | £ 53.29 |
| BF20113498 | F1FRU2LB3 | 200°F | 93°C | Bronze | £ 47.02 |
| BF20213498 | F1FRU2LC3 | 200°F | 93°C | Chrome | £ 53.29 |
| BF20873498 | F1FRU2LW3 | 200°F | 93°C | White | £ 53.29 |
| BF28113498 | F1FRU3LB3 | 286°F | 141°C | Bronze | £ 47.02 |
| BF28213498 | F1FRU3LC3 | 286°F | 141°C | Chrome | £ 53.29 |
| BF28873498 | F1FRU3LW3 | 286°F | 141°C | White | £ 53.29 |

| | | | |
|------------|-----|------------------------------------|---------|
| 6880050100 | WW2 | Requires Model W2 Sprinkler Wrench | £ 78.14 |
|------------|-----|------------------------------------|---------|



F1FR 28 PENDENT

- K-Factor = 2.8 (40)
- **SIN RA1411**
- See Bulletin 014



F1FR 42 PENDENT

- K-Factor = 4.2 (60)
- **SIN RA1413**
- See Bulletin 014



| Part Number | Short Code | Temperature | | Finish | List Price |
|---|------------|-----------------------|-------|--------|------------|
| MODEL F1FR28 PENDENT K 2.8 (40) THREADS 1/2" (15MM) RA1411 | | | | | |
| BB151124S9 | F1FR28P1BN | 155°F | 68°C | Bronze | £ 47.73 |
| BB152124S9 | F1FR28P1CN | 155°F | 68°C | Chrome | £ 51.49 |
| BB158724S9 | F1FR28P1WN | 155°F | 68°C | White | £ 53.18 |
| BB171124S9 | F1FR28P5BN | 175°F | 79°C | Bronze | £ 48.62 |
| BB172124S9 | F1FR28P5CN | 175°F | 79°C | Chrome | £ 51.49 |
| BB178724S9 | F1FR28P5WN | 175°F | 79°C | White | £ 53.18 |
| BB201124S9 | F1FR28P2BN | 200°F | 93°C | Bronze | £ 47.73 |
| BB202124S9 | F1FR28P2CN | 200°F | 93°C | Chrome | £ 51.49 |
| BB208724S9 | F1FR28P2WN | 200°F | 93°C | White | £ 53.18 |
| BB281124S9 | F1FR28P3BN | 286°F | 141°C | Bronze | £ 47.73 |
| BB282124S9 | F1FR28P3CN | 286°F | 141°C | Chrome | £ 51.98 |
| BB288724S9 | F1FR28P3WN | 286°F | 141°C | White | £ 53.18 |
| MODEL F1FR42 PENDENT K 4.2 (60) THREADS 1/2"(15MM) RA1413 | | | | | |
| BB131128S9 | F1FR42P0BN | 135°F | 57°C | Bronze | £ 47.73 |
| BB132128S9 | F1FR42P0CN | 135°F | 57°C | Chrome | £ 51.49 |
| BB138728S9 | F1FR42P0WN | 135°F | 57°C | White | £ 53.18 |
| BB151128S9 | F1FR42P1BN | 155°F | 68°C | Bronze | £ 47.73 |
| BB152128S9 | F1FR42P1CN | 155°F | 68°C | Chrome | £ 51.49 |
| BB158728S9 | F1FR42P1WN | 155°F | 68°C | White | £ 53.18 |
| BB171128S9 | F1FR42P5BN | 175°F | 79°C | Bronze | £ 47.73 |
| BB172128S9 | F1FR42P5CN | 175°F | 79°C | Chrome | £ 51.49 |
| BB178728S9 | F1FR42P5WN | 175°F | 79°C | White | £ 53.18 |
| BB201128S9 | F1FR42P2BN | 200°F | 93°C | Bronze | £ 47.73 |
| BB202128S9 | F1FR42P2CN | 200°F | 93°C | Chrome | £ 51.49 |
| BB208728S9 | F1FR42P2WN | 200°F | 93°C | White | £ 53.18 |
| BB281128S9 | F1FR42P3BN | 286°F | 141°C | Bronze | £ 47.73 |
| BB282128S9 | F1FR42P3CN | 286°F | 141°C | Chrome | £ 51.49 |
| BB288728S9 | F1FR42P3WN | 286°F | 141°C | White | £ 53.18 |
| MODEL F1 RECESSED ESCUTCHEONS & COLLAR ASSEMBLY | | | | | |
| 6800630001 | GF1B | 1/2" (15mm) | | Bronze | £ 14.47 |
| 6800600001 | GF1C | 1/2" (15mm) | | Chrome | £ 7.81 |
| 6800640001 | GF1W | 1/2" (15mm) | | White | £ 7.81 |
| MODEL F2 RECESSED ESCUTCHEONS & COLLAR ASSEMBLY | | | | | |
| 6800830000 | GF2B | 1/2" (15mm) | | Bronze | £ 14.47 |
| 6800800000 | GF2C | 1/2" (15mm) | | Chrome | £ 7.81 |
| 6800840000 | GF2W | 1/2" (15mm) | | White | £ 7.81 |
| MODEL FP RECESSED PUSH-ON/THREAD-OFF ESCUTCHEONS | | | | | |
| 6801412100 | FPC | FP PUSH-ON/THREAD-OFF | | Chrome | £ 15.05 |
| 6801417200 | FPW | FP PUSH-ON/THREAD-OFF | | White | £ 15.05 |



F1FR56 PENDENT

- Quick Response
- **SIN RA1414**
- See Bulletin 014

| Part Number | Short Code | Temperature | | Finish | List Price |
|---|------------|-------------|-------|--------|------------|
| MODEL F1FR56 PENDENT K5.6 (80) THREADS 1/2" (15MM) RA1414 | | | | | |
| B213113299 | F1FR56P0B | 135°F | 57°C | Bronze | £ 36.88 |
| B213213299 | F1FR56P0C | 135°F | 57°C | Chrome | £ 39.47 |
| B213873299 | F1FR56P0W | 135°F | 57°C | White | £ 42.63 |
| B215113299 | F1FR56P1B | 155°F | 68°C | Bronze | £ 36.88 |
| B215213299 | F1FR56P1C | 155°F | 68°C | Chrome | £ 39.47 |
| B215873299 | F1FR56P1W | 155°F | 68°C | White | £ 42.63 |
| B217113299 | F1FR56P5B | 175°F | 79°C | Bronze | £ 36.88 |
| B217213299 | F1FR56P5C | 175°F | 79°C | Chrome | £ 39.47 |
| B217873299 | F1FR56P5W | 175°F | 79°C | White | £ 42.63 |
| B220113299 | F1FR56P2B | 200°F | 93°C | Bronze | £ 36.88 |
| B220213299 | F1FR56P2C | 200°F | 93°C | Chrome | £ 39.47 |
| B220873299 | F1FR56P2W | 200°F | 93°C | White | £ 42.63 |
| B228113299 | F1FR56P3B | 286°F | 141°C | Bronze | £ 36.88 |
| B228213299 | F1FR56P3C | 286°F | 141°C | Chrome | £ 39.47 |
| B228873299 | F1FR56P3W | 286°F | 141°C | White | £ 42.63 |
| MODEL F1FR56 PENDENT K5.6 (80) BSPT THREADS 1/2" (15MM) RA1414 | | | | | |
| B213113292 | F1FR56P0BM | 135°F | 57°C | Bronze | £ 36.88 |
| B213213292 | F1FR56P0CM | 135°F | 57°C | Chrome | £ 39.47 |
| B213873292 | F1FR56P0WM | 135°F | 57°C | White | £ 42.63 |
| B215113292 | F1FR56P1BM | 155°F | 68°C | Bronze | £ 36.88 |
| B215213292 | F1FR56P1CM | 155°F | 68°C | Chrome | £ 39.47 |
| B215873292 | F1FR56P1WM | 155°F | 68°C | White | £ 42.63 |
| B217113292 | F1FR56P5BM | 175°F | 79°C | Bronze | £ 36.88 |
| B217213292 | F1FR56P5CM | 175°F | 79°C | Chrome | £ 39.47 |
| B217873292 | F1FR56P5WM | 175°F | 79°C | White | £ 42.63 |
| B220113292 | F1FR56P2BM | 200°F | 93°C | Bronze | £ 36.88 |
| B220213292 | F1FR56P2CM | 200°F | 93°C | Chrome | £ 39.47 |
| B220873292 | F1FR56P2WM | 200°F | 93°C | White | £ 42.63 |
| B228113292 | F1FR56P3BM | 286°F | 141°C | Bronze | £ 36.88 |
| B228213292 | F1FR56P3CM | 286°F | 141°C | Chrome | £ 39.47 |
| B228873299 | F1FR56P3W | 286°F | 141°C | White | £ 42.63 |
| MODEL F1 RECESSED ESCUTCHEONS & COLLAR ASSEMBLY | | | | | |
| 6800630001 | GF1B | 15mm (1/2") | | Bronze | £ 14.47 |
| 6800600001 | GF1C | 15mm (1/2") | | Chrome | £ 7.81 |
| 6800640001 | GF1W | 15mm (1/2") | | White | £ 7.81 |
| MODEL F2 RECESSED ESCUTCHEONS & COLLAR ASSEMBLY | | | | | |
| 6800830000 | GF2B | 15mm (1/2") | | Bronze | £ 14.47 |
| 6800800000 | GF2C | 15mm (1/2") | | Chrome | £ 7.81 |
| 6800840000 | GF2W | 15mm (1/2") | | White | £ 7.81 |
| MODEL FP RECESSED ESCUTCHEONS & COLLAR ASSEMBLY | | | | | |
| 6801412100 | FPC | 15mm (1/2") | | Chrome | £ 15.05 |
| 6801417200 | FPW | 15mm (1/2") | | White | £ 15.05 |

| | | | |
|------------|------|--|----------|
| 6880050100 | WW2 | Requires Model W2 Sprinkler Wrench | £ 78.14 |
| 6880060000 | WGFR | Recessed Use Model GFR2 Sprinkler Wrench | £ 236.24 |

F1FR LO LARGE ORIFICE QUICK RESPONSE

- K-Factor = 115 (8.0)
- 15MM(1/2) THREADS
- Bulletin 038

| Part Number | Short Code | Temperature | | Finish | List Price |
|---|------------|------------------------|-------|--------|------------|
| MODEL F1FR PENDENT K8.0 (115) BSPT THREADS 1/2" (15MM) | | | | | |
| B213113492 | | 135°F | 57°C | Bronze | £ 46.20 |
| B215113492 | F1FRP1LHBM | 155°F | 68°C | Bronze | £ 46.20 |
| B217113492 | | 174°F | 79°C | Bronze | £ 46.20 |
| B220113492 | | 200°F | 93°C | Bronze | £ 46.20 |
| B228113492 | | 286°F | 141°C | Bronze | £ 46.20 |
| | | °F | °C | | £ Call |
| B215213492 | | 155°F | 68°C | Chrome | £ 50.60 |
| | | °F | °C | | £ Call |
| | | °F | °C | | £ Call |
| | | °F | °C | | £ Call |
| | | °F | °C | | £ Call |
| B215873492 | F1FRP1LHWM | 155°F | 68°C | White | £ 51.29 |
| B217873492 | | 175°F | 79°C | White | £ 51.29 |
| | | °F | °C | | £ Call |
| | | °F | °C | | £ Call |
| MODEL F1 RECESSED ESCUTCHEONS & COLLAR ASSEMBLY | | | | | |
| 6800630001 | GF1B | 15mm (1/2") | | Bronze | £ 14.47 |
| 6800600001 | GF1C | 15mm (1/2") | | Chrome | £ 7.81 |
| 6800640001 | GF1W | 15mm (1/2") | | White | £ 7.81 |
| MODEL F2 RECESSED ESCUTCHEONS & COLLAR ASSEMBLY | | | | | |
| 6800830000 | GF2B | 15mm (1/2") | | Bronze | £ 14.47 |
| 6800800000 | GF2C | 15mm (1/2") | | Chrome | £ 7.81 |
| 6800840000 | GF2W | 15mm (1/2") | | White | £ 7.81 |
| MODEL FP RECESSED ESCUTCHEONS & COLLAR ASSEMBLY | | | | | |
| 6801412100 | FPC | FP PUSH-ON/THREADS-OFF | | Chrome | £ 15.05 |
| 6801417200 | FPW | FP PUSH-ON/THREADS-OFF | | White | £ 15.05 |

| | | | |
|------------|------|--|----------|
| 6880050100 | WW2 | Requires Model W2 Sprinkler Wrench | £ 78.14 |
| 6880060000 | WGFR | Recessed Use Model GFR2 Sprinkler Wrench | £ 236.24 |



F1FR LO PENDENT

- Quick Response
- **SIN R3612**
- See Bulletin 136

| Part Number | Short Code | Temperature | | Finish | List Price |
|--|------------|-------------|-------|--------|------------|
| MODEL F1FR LO PENDENT K8.0 (115) THREADS 3/4" (20MM) R3612 | | | | | |
| B213113498 | F1FRP0LB | 135°F | 57°C | Bronze | £ 46.20 |
| B213213498 | F1FRP0LC | 135°F | 57°C | Chrome | £ 50.60 |
| B213873498 | F1FRP0LW | 135°F | 57°C | White | £ 51.29 |
| B215113498 | F1FRP1LB | 155°F | 68°C | Bronze | £ 46.20 |
| B215213498 | F1FRP1LC | 155°F | 68°C | Chrome | £ 50.60 |
| B215873498 | F1FRP1LW | 155°F | 68°C | White | £ 51.29 |
| B217113498 | F1FRP5LB | 175°F | 79°C | Bronze | £ 46.20 |
| B217213498 | F1FRP5LC | 175°F | 79°C | Chrome | £ 50.60 |
| B217873498 | F1FRP5LW | 175°F | 79°C | White | £ 51.29 |
| B220113498 | F1FRP2LB | 200°F | 93°C | Bronze | £ 46.20 |
| B220213498 | F1FRP2LC | 200°F | 93°C | Chrome | £ 50.60 |
| B220873498 | F1FRP2LW | 200°F | 93°C | White | £ 51.29 |
| B228113498 | F1FRP3LB | 286°F | 141°C | Bronze | £ 46.20 |
| B228213498 | F1FRP3LC | 286°F | 141°C | Chrome | £ 50.60 |
| B228873498 | F1FRP3LW | 286°F | 141°C | White | £ 51.29 |
| MODEL F1FR LO PENDENT K8.0 (115) BSPT THREADS 3/4" (20MM) R3612 | | | | | |
| B213113495 | | 135°F | 57°C | Bronze | £ 46.20 |
| B213213495 | F1FRP0LCM | 135°F | 57°C | Chrome | £ 50.60 |
| B213873495 | F1FRP0LWM | 135°F | 57°C | White | £ 51.29 |
| B215113495 | F1FRP1LBM | 155°F | 68°C | Bronze | £ 46.20 |
| B215213495 | F1FRP1LCM | 155°F | 68°C | Chrome | £ 50.60 |
| B215873495 | | 155°F | 68°C | White | £ 51.29 |
| B217113495 | B217113495 | 175°F | 79°C | Bronze | £ 46.20 |
| B217213495 | F1FRP5LCM | 175°F | 79°C | Chrome | £ 50.60 |
| B217873495 | F1FRP5LWM | 175°F | 79°C | White | £ 51.29 |
| B220113495 | F1FRP2LBM | 200°F | 93°C | Bronze | £ 46.20 |
| B220213495 | F1FRP2LCM | 200°F | 93°C | Chrome | £ 50.60 |
| B220873495 | F1FRP2LWM | 200°F | 93°C | White | £ 51.29 |
| B228113495 | F1FRP3LBM | 286°F | 141°C | Bronze | £ 46.20 |
| B228213495 | F1FRP3LCM | 286°F | 141°C | Chrome | £ 50.60 |
| B228873495 | F1FRP3LWM | 286°F | 141°C | White | £ 51.29 |
| MODEL F2 RECESSED ESCUTCHEONS & COLLAR ASSEMBLY | | | | | |
| 6800880004 | GF2LB | 20mm (3/4") | | Bronze | £ 14.47 |
| 6800880001 | GF2LC | 20mm (3/4") | | Chrome | £ 7.81 |
| 6800880005 | GF2LW | 20mm (3/4") | | White | £ 7.81 |
| MODEL F1 RECESSED ESCUTCHEONS & COLLAR ASSEMBLY | | | | | |
| 6801030000 | GF1LB | 20mm (3/4") | | Bronze | £ 14.47 |
| 6801000000 | GF1LC | 20mm (3/4") | | Chrome | £ 7.81 |
| 6801040000 | GF1LW | 20mm (3/4") | | White | £ 7.81 |

| | | | |
|------------|------|--|----------|
| 6880050100 | WW2 | Requires Model W2 Sprinkler Wrench | £ 78.14 |
| 6880060000 | WGFR | Recessed Use Model GFR2 Sprinkler Wrench | £ 236.24 |



**F1FR56-300
 PENDENT**

- K-Factor = 5.6 (80)
- **SIN RA2614**
- See Bulletin 026
- 300 PSI



**F1FR-300
 PENDENT**

- K-Factor = 8.0 (115)
- **SIN R5612**
- See Bulletin 156
- 300 PSI

| Part Number | Short Code | Temperature | | Finish | List Price |
|---|------------|-------------|-------|--------|------------|
| MODEL F1FR56 PENDENT K5.6 (80) THREADS 1/2" (15MM) 300PSI RA2614 | | | | | |
| BG131132R9 | F1FR56P0B3 | 135°F | 57°C | Bronze | £ 38.77 |
| BG132132R9 | F1FR56P0C3 | 135°F | 57°C | Chrome | £ 41.44 |
| BG138732R9 | F1FR56P0W3 | 135°F | 57°C | White | £ 44.67 |
| BG151132R9 | F1FR56P1B3 | 155°F | 68°C | Bronze | £ 38.77 |
| BG152132R9 | F1FR56P1C3 | 155°F | 68°C | Chrome | £ 41.44 |
| BG158732R9 | F1FR56P1W3 | 155°F | 68°C | White | £ 44.67 |
| BG171132R9 | F1FR56P5B3 | 175°F | 79°C | Bronze | £ 38.77 |
| BG172132R9 | F1FR56P5C3 | 175°F | 79°C | Chrome | £ 41.44 |
| BG178732R9 | F1FR56P5W3 | 175°F | 79°C | White | £ 44.67 |
| BG201132R9 | F1FR56P2B3 | 200°F | 93°C | Bronze | £ 38.77 |
| BG202132R9 | F1FR56P2C3 | 200°F | 93°C | Chrome | £ 41.44 |
| BG208732R9 | F1FR56P2W3 | 200°F | 93°C | White | £ 44.67 |
| BG281132R9 | F1FR56P3B3 | 286°F | 141°C | Bronze | £ 38.77 |
| BG282132R9 | F1FR56P3C3 | 286°F | 141°C | Chrome | £ 41.44 |
| BG288732R9 | F1FR56P3W3 | 286°F | 141°C | White | £ 44.67 |
| MODEL F1FR PENDENT K8.0 (115) THREADS 3/4" (20MM) 300PSI R5612 | | | | | |
| BG13113498 | F1FRP0LB3 | 135°F | 57°C | Bronze | £ 48.41 |
| BG13213498 | F1FRP0LC3 | 135°F | 57°C | Chrome | £ 53.29 |
| BG13873498 | F1FRP0LW3 | 135°F | 57°C | White | £ 53.29 |
| BG15113498 | F1FRP1LB3 | 155°F | 68°C | Bronze | £ 48.41 |
| BG15213498 | F1FRP1LC3 | 155°F | 68°C | Chrome | £ 53.29 |
| BG15873498 | F1FRP1LW3 | 155°F | 68°C | White | £ 53.29 |
| BG17113498 | F1FRP5LB3 | 175°F | 79°C | Bronze | £ 48.41 |
| BG17213498 | F1FRP5LC3 | 175°F | 79°C | Chrome | £ 53.29 |
| BG17873498 | F1FRP5LW3 | 175°F | 79°C | White | £ 53.29 |
| BG20113498 | F1FRP2LB3 | 200°F | 93°C | Bronze | £ 48.41 |
| BG20213498 | F1FRP2LC3 | 200°F | 93°C | Chrome | £ 53.29 |
| BG20873498 | F1FRP2LW3 | 200°F | 93°C | White | £ 53.29 |
| BG28113498 | F1FRP3LB3 | 286°F | 141°C | Bronze | £ 48.41 |
| BG28213498 | F1FRP3LC3 | 286°F | 141°C | Chrome | £ 53.29 |
| BG28873498 | F1FRP3LW3 | 286°F | 141°C | White | £ 53.29 |
| MODEL F1 RECESSED ESCUTCHEONS & COLLAR ASSEMBLY | | | | | |
| 6800630001 | GF1B | 1/2" (15mm) | | Bronze | £ 14.47 |
| 6800600001 | GF1C | 1/2" (15mm) | | Chrome | £ 7.81 |
| 6800640001 | GF1W | 1/2" (15mm) | | White | £ 7.81 |
| 6801030000 | GF1LB | 3/4" (20mm) | | Bronze | £ 14.47 |
| 6801000000 | GF1LC | 3/4" (20mm) | | Chrome | £ 7.81 |
| 6801040000 | GF1LW | 3/4" (20mm) | | White | £ 7.81 |

| | | | |
|------------|------|--|----------|
| 6880050100 | WW2 | Requires Model W2 Sprinkler Wrench | £ 78.14 |
| 6880060000 | WGFR | Recessed Use Model GFR2 Sprinkler Wrench | £ 236.24 |



F1FR 56 HSW

- K-Factor = 80 (5.6)
- **SIN RA1435**
- See Bulletin 014

| Part Number | Short Code | Temperature | | Finish | List Price |
|--|------------|-------------|-------|--------|------------|
| MODEL F1FR56 HORIZONTAL K5.6 (80) THREADS 1/2" (15MM) RA1435 | | | | | |
| BD131132R9 | F1FR56H0B | 135°F | 57°C | Bronze | £ 42.50 |
| BD132132R9 | F1FR56H0C | 135°F | 57°C | Chrome | £ 45.52 |
| BD138732R9 | F1FR56H0W | 135°F | 57°C | White | £ 51.20 |
| BD151132R9 | F1FR56H1B | 155°F | 68°C | Bronze | £ 42.50 |
| BD152132R9 | F1FR56H1C | 155°F | 68°C | Chrome | £ 45.52 |
| BD158732R9 | F1FR56H1W | 155°F | 68°C | White | £ 51.20 |
| BD171132R9 | F1FR56H5B | 175°F | 79°C | Bronze | £ 42.50 |
| BD172132R9 | F1FR56H5C | 175°F | 79°C | Chrome | £ 45.52 |
| BD178732R9 | F1FR56H5W | 175°F | 79°C | White | £ 51.20 |
| BD201132R9 | F1FR56H2B | 200°F | 93°C | Bronze | £ 42.50 |
| BD202132R9 | F1FR56H2C | 200°F | 93°C | Chrome | £ 45.52 |
| BD208732R9 | F1FR56H2W | 200°F | 93°C | White | £ 51.20 |
| BD281132R9 | F1FR56H3B | 286°F | 141°C | Bronze | £ 42.50 |
| BD282132R9 | F1FR56H3C | 286°F | 141°C | Chrome | £ 45.52 |
| BD288732R9 | F1FR56H3W | 286°F | 141°C | White | £ 51.20 |
| MODEL F1FR56 HORIZONTAL K5.6 (80) BSPT THREADS 1/2" (15MM) RA1435 | | | | | |
| BD131132R2 | F1FR56H0BM | 135°F | 57°C | Bronze | £ 42.50 |
| BD132132R2 | F1FR56H0CM | 135°F | 57°C | Chrome | £ 45.52 |
| BD138732R2 | F1FR56H0WM | 135°F | 57°C | White | £ 51.20 |
| BD151132R2 | F1FR56H1BM | 155°F | 68°C | Bronze | £ 42.50 |
| BD152132R2 | F1FR56H1CM | 155°F | 68°C | Chrome | £ 45.52 |
| BD158732R2 | F1FR56H1WM | 155°F | 68°C | White | £ 51.20 |
| BD171132R2 | F1FR56H5BM | 175°F | 79°C | Bronze | £ 42.50 |
| BD172132R2 | F1FR56H5CM | 175°F | 79°C | Chrome | £ 45.52 |
| BD178732R2 | F1FR56H5WM | 175°F | 79°C | White | £ 51.20 |
| BD201132R2 | F1FR56H2BM | 200°F | 93°C | Bronze | £ 42.50 |
| BD202132R2 | F1FR56H2CM | 200°F | 93°C | Chrome | £ 45.52 |
| BD208732R2 | F1FR56H2WM | 200°F | 93°C | White | £ 51.20 |
| BD281132R2 | F1FR56H3BM | 286°F | 141°C | Bronze | £ 42.50 |
| BD282132R2 | F1FR56H3CM | 286°F | 141°C | Chrome | £ 45.52 |
| BD288732R2 | F1FR56H3WM | 286°F | 141°C | White | £ 51.20 |
| MODEL F1 RECESSED ESCUTCHEONS & COLLAR ASSEMBLY | | | | | |
| 6800630001 | GF1B | 1/2" (15mm) | | Bronze | £ 14.47 |
| 6800600001 | GF1C | 1/2" (15mm) | | Chrome | £ 7.81 |
| 6800640001 | GF1W | 1/2" (15mm) | | White | £ 7.81 |
| MODEL F2 RECESSED ESCUTCHEONS & COLLAR ASSEMBLY | | | | | |
| 6800830000 | GF2B | 15mm (1/2") | | Bronze | £ 14.47 |
| 6800800000 | GF2C | 15mm (1/2") | | Chrome | £ 7.81 |
| 6800840000 | GF2W | 15mm (1/2") | | White | £ 7.81 |

| | | | |
|------------|------|--|----------|
| 6880050100 | WW2 | Requires Model W2 Sprinkler Wrench | £ 78.14 |
| 6880060000 | WGFR | Recessed Use Model GFR2 Sprinkler Wrench | £ 236.24 |



F1FR56-300 HSW

- K-Factor = 5.6 (80)
- **SIN RA2634**
- See Bulletin 026



REC HSW

- K-Factor = 5.6 (80)
- **SIN RA2634**
- See Bulletin 026



SWC56 Concealed

- K-Factor = 5.6 (80)
- **SIN RA2634**
- See Bulletin 026

| Part Number | Short Code | Temperature | | Finish | List Price |
|---|------------|-------------|-------|-----------|------------|
| MODEL F1FR56-300 HORIZONTAL K5.6 (80) THREADS 1/2" (15MM) RA2634 | | | | | |
| BD131131R9 | F1FR56H0B3 | 135°F | 57°C | Bronze | £ 44.21 |
| BD132131R9 | F1FR56H0C3 | 135°F | 57°C | Chrome | £ 47.27 |
| BD138731R9 | F1FR56H0W3 | 135°F | 57°C | White | £ 53.08 |
| BD151131R9 | F1FR56H1B3 | 155°F | 68°C | Bronze | £ 44.21 |
| BD152131R9 | F1FR56H1C3 | 155°F | 68°C | Chrome | £ 47.27 |
| BD158731R9 | F1FR56H1W3 | 155°F | 68°C | White | £ 53.08 |
| BD171131R9 | F1FR56H5B3 | 175°F | 79°C | Bronze | £ 44.21 |
| BD172131R9 | F1FR56H5C3 | 175°F | 79°C | Chrome | £ 47.27 |
| BD178731R9 | F1FR56H5W3 | 175°F | 79°C | White | £ 53.08 |
| BD201131R9 | F1FR56H2B3 | 200°F | 93°C | Bronze | £ 44.21 |
| BD202131R9 | F1FR56H2C3 | 200°F | 93°C | Chrome | £ 47.27 |
| BD208731R9 | F1FR56H2W3 | 200°F | 93°C | White | £ 53.08 |
| BD281131R9 | F1FR56H3B3 | 286°F | 141°C | Bronze | £ 44.21 |
| BD282131R9 | F1FR56H3C3 | 286°F | 141°C | Chrome | £ 47.27 |
| BD288731R9 | F1FR56H3W3 | 286°F | 141°C | White | £ 53.08 |
| MODEL F1 RECESSED ESCUTCHEONS & COLLAR ASSEMBLY | | | | | |
| 6800630001 | GF1B | 1/2" (15mm) | | Bronze | £ 14.47 |
| 6800600001 | GF1C | 1/2" (15mm) | | Chrome | £ 7.81 |
| 6800640001 | GF1W | 1/2" (15mm) | | White | £ 7.81 |
| MODEL F2 RECESSED ESCUTCHEONS & COLLAR ASSEMBLY | | | | | |
| 6800830000 | GF2B | 1/2" (15mm) | | Bronze | £ 14.47 |
| 6800800000 | GF2C | 1/2" (15mm) | | Chrome | £ 7.81 |
| 6800840000 | GF2W | 1/2" (15mm) | | White | £ 7.81 |
| MODEL FP PUSH-ON/THREAD-OFF ESCUTCHEONS | | | | | |
| 6801412100 | FPC | (15mm) | | Chrome | £ 15.05 |
| 6801417200 | FPW | (15mm) | | White | £ 15.05 |
| MODEL SWC56 CONCEALED K5.6 (80) THREADS 1/2" (15MM) RA2634 | | | | | |
| BS131732R9 | SWC560 | 135°F | 57°C | Bronze | £ 44.85 |
| BS151732R9 | SWC561 | 155°F | 68°C | Bronze | £ 44.85 |
| MODEL SWC CONCEALED COVERPLATES | | | | | |
| 6887131318 | CHWNS | 135°F | 57°C | White | £ 25.87 |
| 6887131390 | CHSPNS | 135°F | 57°C | Specialty | £ 38.79 |

| | | | | |
|------------|------|------------------------------------|--|----------|
| 6880050100 | WW2 | Requires Model W2 Sprinkler Wrench | | £ 78.14 |
| 6880060000 | WGFR | Requires Model GFR2 Wrench | | £ 236.24 |



F1FR56 VSW

- K-Factor = 80 (5.6)
- **SIN RA1485**
- See Bulletin 014

| Part Number | Short Code | Temperature | | Finish | List Price |
|---|------------|-------------|-------|--------|------------|
| MODEL F1FR56 VERTICAL SIDEWALL K5.6 (80) THREADS 1/2" RA1485 | | | | | |
| BE131132R9 | F1FR56V0B | 135°F | 57°C | Bronze | £ 46.85 |
| BE132132R9 | F1FR56V0C | 135°F | 57°C | Chrome | £ 50.63 |
| BE138732R9 | F1FR56V0W | 135°F | 57°C | White | £ 53.22 |
| BE151132R9 | F1FR56V1B | 155°F | 68°C | Bronze | £ 46.85 |
| BE152132R9 | F1FR56V1C | 155°F | 68°C | Chrome | £ 50.63 |
| BE158732R9 | F1FR56V1W | 155°F | 68°C | White | £ 53.22 |
| BE171132R9 | F1FR56V5B | 175°F | 79°C | Bronze | £ 46.85 |
| BE172132R9 | F1FR56V5C | 175°F | 79°C | Chrome | £ 50.63 |
| BE178732R9 | F1FR56V5W | 175°F | 79°C | White | £ 53.22 |
| BE201132R9 | F1FR56V2B | 200°F | 93°C | Bronze | £ 46.85 |
| BE202132R9 | F1FR56V2C | 200°F | 93°C | Chrome | £ 50.63 |
| BE208732R9 | F1FR56V2W | 200°F | 93°C | White | £ 53.22 |
| BE281132R9 | F1FR56V3B | 286°F | 141°C | Bronze | £ 46.85 |
| BE282132R9 | F1FR56V3C | 286°F | 141°C | Chrome | £ 50.63 |
| BE288732R9 | F1FR56V3W | 286°F | 141°C | White | £ 53.22 |

| MODEL F1FR56 VERTICAL SIDEWALL K5.6 (80) BSPT THREADS 1/2" RA1485 | | | | | |
|--|------------|-------|-------|--------|---------|
| BE131132R2 | F1FR56V0BM | 135°F | 57°C | Bronze | £ 46.85 |
| BE132132R2 | F1FR56V0CM | 135°F | 57°C | Chrome | £ 50.63 |
| BE138732R2 | F1FR56V0WM | 135°F | 57°C | White | £ 53.22 |
| BE151132R2 | F1FR56V1BM | 155°F | 68°C | Bronze | £ 46.85 |
| BE152132R2 | F1FR56V1CM | 155°F | 68°C | Chrome | £ 50.63 |
| BE158732R2 | F1FR56V1WM | 155°F | 68°C | White | £ 53.22 |
| BE171132R2 | F1FR56V5BM | 175°F | 79°C | Bronze | £ 46.85 |
| BE172132R2 | F1FR56V5CM | 175°F | 79°C | Chrome | £ 50.63 |
| BE178732R2 | F1FR56V5WM | 175°F | 79°C | White | £ 53.22 |
| BE201132R2 | F1FR56V2BM | 200°F | 93°C | Bronze | £ 46.85 |
| BE202132R2 | F1FR56V2CM | 200°F | 93°C | Chrome | £ 50.63 |
| BE208732R2 | F1FR56V2WM | 200°F | 93°C | White | £ 53.22 |
| BE281132R2 | F1FR56V3BM | 286°F | 141°C | Bronze | £ 46.85 |
| BE282132R2 | F1FR56V3CM | 286°F | 141°C | Chrome | £ 50.63 |
| BE288732R2 | F1FR56V3WM | 286°F | 141°C | White | £ 53.22 |

6880050100 WW2 Requires Model W2 Sprinkler Wrench £ 78.14



F1FR 56 CONVENTIONAL

- K-Factor = 80 (5.6)
- **SIN RA1475**
- See Bulletin 014

| Part Number | Short Code | Temperature | | Finish | List Price |
|--|------------|-------------|-------|--------|------------|
| MODEL F1FR56 CONVENTIONAL K5.6 (80) THREADS 1/2" (15MM) RA1475 | | | | | |
| BC131132R9 | F1FR56C0B | 135°F | 57°C | Bronze | £ 36.88 |
| BC132132R9 | F1FR56C0C | 135°F | 57°C | Chrome | £ 39.47 |
| BC138732R9 | F1FR56C0W | 135°F | 57°C | White | £ 42.63 |
| BC151132R9 | F1FR56C1B | 155°F | 68°C | Bronze | £ 36.88 |
| BC152132R9 | F1FR56C1C | 155°F | 68°C | Chrome | £ 39.47 |
| BC158732R9 | F1FR56C1W | 155°F | 68°C | White | £ 42.63 |
| BC171132R9 | F1FR56C5B | 175°F | 79°C | Bronze | £ 36.88 |
| BC172132R9 | F1FR56C5C | 175°F | 79°C | Chrome | £ 39.47 |
| BC178732R9 | F1FR56C5W | 175°F | 79°C | White | £ 42.63 |
| BC201132R9 | F1FR56C2B | 200°F | 93°C | Bronze | £ 36.88 |
| BC202132R9 | F1FR56C2C | 200°F | 93°C | Chrome | £ 39.47 |
| BC208732R9 | F1FR56C2W | 200°F | 93°C | White | £ 42.63 |
| BC281132R9 | F1FR56C3B | 286°F | 141°C | Bronze | £ 36.88 |
| BC282132R9 | F1FR56C3C | 286°F | 141°C | Chrome | £ 39.47 |
| BC288732R9 | F1FR56C3W | 286°F | 141°C | White | £ 42.63 |
| MODEL F1FR56 CONVENTIONAL K5.6 (80) BSPT THREADS 1/2" (15MM) RA1475 | | | | | |
| BC131132R2 | F1FR56C0BM | 135°F | 57°C | Bronze | £ 36.88 |
| BC132132R2 | F1FR56C0CM | 135°F | 57°C | Chrome | £ 39.47 |
| BC138732R2 | F1FR56C0WM | 135°F | 57°C | White | £ 42.63 |
| BC151132R2 | F1FR56C1BM | 155°F | 68°C | Bronze | £ 36.88 |
| BC152132R2 | F1FR56C1CM | 155°F | 68°C | Chrome | £ 39.47 |
| BC158732R2 | F1FR56C1WM | 155°F | 68°C | White | £ 42.63 |
| BC171132R2 | F1FR56C5BM | 175°F | 79°C | Bronze | £ 36.88 |
| BC172132R2 | F1FR56C5CM | 175°F | 79°C | Chrome | £ 39.47 |
| BC178732R2 | F1FR56C5WM | 175°F | 79°C | White | £ 42.63 |
| BC201132R2 | F1FR56C2BM | 200°F | 93°C | Bronze | £ 36.88 |
| BC202132R2 | F1FR56C2CM | 200°F | 93°C | Chrome | £ 39.47 |
| BC208732R2 | F1FR56C2WM | 200°F | 93°C | White | £ 42.63 |
| BC281132R2 | F1FR56C3BM | 286°F | 141°C | Bronze | £ 36.88 |
| BC282132R2 | F1FR56C3CM | 286°F | 141°C | Chrome | £ 39.47 |
| BC288732R2 | F1FR56C3WM | 286°F | 141°C | White | £ 42.63 |

| | | | |
|------------|-----|------------------------------------|---------|
| 6880050100 | WW2 | Requires Model W2 Sprinkler Wrench | £ 78.14 |
|------------|-----|------------------------------------|---------|



F1FR LO CONVENTIONAL

- Quick Response
- **SIN R3672**
- See Bulletin 136

| Part Number | Short Code | Temperature | | Finish | List Price |
|--|------------|-------------|-------|--------|------------|
| MODEL F1FR LO CONVENTIONAL K8.0 (115) THREADS 3/4" (20MM) RA3672 | | | | | |
| B313113498 | F1FRC0LB | 135°F | 57°C | Bronze | £ 46.20 |
| B313213498 | F1FRC0LC | 135°F | 57°C | Chrome | £ 50.60 |
| B313873498 | F1FRC0LW | 135°F | 57°C | White | £ 51.29 |
| B315113498 | F1FRC1LB | 155°F | 68°C | Bronze | £ 46.20 |
| B315213498 | F1FRC1LC | 155°F | 68°C | Chrome | £ 50.60 |
| B315873498 | F1FRC1LW | 155°F | 68°C | White | £ 51.29 |
| B317113498 | F1FRC5LB | 175°F | 79°C | Bronze | £ 46.20 |
| B317213498 | F1FRC5LC | 175°F | 79°C | Chrome | £ 50.60 |
| B317873498 | F1FRC5LW | 175°F | 79°C | White | £ 51.29 |
| B320113498 | F1FRC2LB | 200°F | 93°C | Bronze | £ 46.20 |
| B320213498 | F1FRC2LC | 200°F | 93°C | Chrome | £ 50.60 |
| B320873498 | F1FRC2LW | 200°F | 93°C | White | £ 51.29 |
| B328113498 | F1FRC3LB | 286°F | 141°C | Bronze | £ 46.20 |
| B328213498 | F1FRC3LC | 286°F | 141°C | Chrome | £ 50.60 |
| B328873498 | F1FRC3LW | 286°F | 141°C | White | £ 51.29 |
| MODEL F1FR LO CONVENTIONAL K8.0 (115) BSPT THREADS 3/4" (20MM) RA3672 | | | | | |
| B313113495 | F1FRC0LBM | 135°F | 57°C | Bronze | £ 46.20 |
| B313213495 | F1FRC0LCM | 135°F | 57°C | Chrome | £ 50.60 |
| B313873495 | F1FRC0LWM | 135°F | 57°C | White | £ 51.29 |
| B315113495 | F1FRC1LBM | 155°F | 68°C | Bronze | £ 46.20 |
| B315213495 | F1FRC1CM | 155°F | 68°C | Chrome | £ 50.60 |
| B315873495 | F1FRC1LWM | 155°F | 68°C | White | £ 51.29 |
| | | °F | °C | | £ Call |
| B317213495 | F1FRC5LCM | 175°F | 79°C | Chrome | £ 50.60 |
| B317873495 | F1FRC5LWM | 175°F | 79°C | White | £ 51.29 |
| B320113495 | F1FRC2LBM | 200°F | 93°C | Bronze | £ 46.20 |
| B320213495 | F1FRC2LCM | 200°F | 93°C | Chrome | £ 50.60 |
| B320873495 | F1FRC2LWM | 200°F | 93°C | White | £ 51.29 |
| | | °F | °C | | £ Call |
| B328213495 | F1FRC35LCM | 286°F | 141°C | Chrome | £ 50.60 |
| B328873495 | F1FRC3LWM | 286°F | 141°C | White | £ 51.29 |

6880050100 WW2 Requires Model W2 Sprinkler Wrench £ 78.14



**F1FR-56SS
UPRIGHT**

- K-Factor = 5.6 (80)
- **SIN RA6524**
- See Bulletin 065



**F1FR-80SS
UPRIGHT**

- K-Factor = 8.0 (115)
- **SIN RA6522**
- See Bulletin 065



**F1FR-56SS
PENDENT**

- K-Factor = 5.6 (80)
- **SIN RA6514**
- See Bulletin 065



**F1FR-80SS
PENDENT**

- K-Factor = 8.0 (115)
- **SIN RA6512**
- See Bulletin 065

| Part Number | Short Code | Temperature | | Finish | List Price |
|--|------------|-------------|-------|-----------------|------------|
| MODEL F1FR56-SS UPRIGHT K5.6 (80) THREADS 1/2" (15MM) RA6524 | | | | | |
| BA131032R9 | F1FR56U0SS | 135°F | 57°C | Stainless Steel | £ 432.59 |
| BA151032R9 | F1FR56U1SS | 155°F | 68°C | Stainless Steel | £ 432.59 |
| BA171032R9 | F1FR56U5SS | 175°F | 79°C | Stainless Steel | £ 432.59 |
| BA201032R9 | F1FR56U2SS | 200°F | 93°C | Stainless Steel | £ 432.59 |
| BA281032R9 | F1FR56U3SS | 286°F | 141°C | Stainless Steel | £ 432.59 |
| MODEL F1FR80-SS UPRIGHT K8.0 (115) THREADS 3/4" (20MM) RA6522 | | | | | |
| B113103498 | F1FRU0LSS | 135°F | 57°C | Stainless Steel | £ 455.36 |
| B115103498 | F1FRU1LSS | 155°F | 68°C | Stainless Steel | £ 455.36 |
| B117103498 | F1FRU5LSS | 175°F | 79°C | Stainless Steel | £ 455.36 |
| B120103498 | F1FRU2LSS | 200°F | 93°C | Stainless Steel | £ 455.36 |
| B128103498 | F1FRU3LSS | 286°F | 141°C | Stainless Steel | £ 455.36 |

6880050100 WW2 Requires Model W2 Sprinkler Wrench £ 78.14

| Part Number | Short Code | Temperature | | Finish | List Price |
|--|------------|-------------|-------|-----------------|------------|
| MODEL F1FR56-SS PENDENT K5.6 (80) THREADS 1/2" (15MM) RA6514 | | | | | |
| B213103299 | F1FR56P0SS | 135°F | 57°C | Stainless Steel | £ 432.59 |
| B215103299 | F1FR56P1SS | 155°F | 68°C | Stainless Steel | £ 432.59 |
| B217103299 | F1FR56P5SS | 175°F | 79°C | Stainless Steel | £ 432.59 |
| B220103299 | F1FR56P2SS | 200°F | 93°C | Stainless Steel | £ 432.59 |
| B228103299 | F1FR56P3SS | 286°F | 141°C | Stainless Steel | £ 432.59 |
| MODEL F1FR80-SS PENDENT K8.0 (115) THREADS 3/4" (20MM) RA6512 | | | | | |
| B213103498 | F1FRP0LSS | 135°F | 57°C | Stainless Steel | £ 455.36 |
| B215103498 | F1FRP1LSS | 155°F | 68°C | Stainless Steel | £ 455.36 |
| B217103498 | F1FRP5LSS | 175°F | 79°C | Stainless Steel | £ 455.36 |
| B220103498 | F1FRP2LSS | 200°F | 93°C | Stainless Steel | £ 455.36 |
| B228103498 | F1FRP3LSS | 286°F | 141°C | Stainless Steel | £ 455.36 |
| MODEL F1 RECESSED ESCUTCHEONS & COLLAR ASSEMBLY | | | | | |
| 6800610010 | GF1SS | 1/2" (15mm) | | Stainless Steel | £ 45.97 |
| 6800970010 | GF1LSS | 3/4" (20mm) | | Stainless Steel | £ 45.97 |
| MODEL F2 RECESSED ESCUTCHEONS & COLLAR ASSEMBLY | | | | | |
| 6800840010 | GF2SS | 1/2" (15mm) | | Stainless Steel | £ 45.97 |
| 6800880110 | GF2LSS | 3/4" (20mm) | | Stainless Steel | £ 45.97 |
| MODEL FP PUSH-ON/THREAD-OFF ESCUTCHEONS | | | | | |
| 6801411000 | FPSS | 1/2" (15mm) | | Stainless Steel | £ 68.94 |
| 6801401000 | FPLSS | 3/4" (20mm) | | Stainless Steel | £ 68.94 |
| MODEL B ONE PIECE ESCUTCHEONS | | | | | |
| 6800121002 | BSS | 1/2" (15mm) | | Stainless Steel | £ 27.58 |
| 6800091002 | BLSS | 3/4" (20mm) | | Stainless Steel | £ 27.58 |

6880050100 WW2 Requires Model W2 Sprinkler Wrench £ 78.14
6880060000 WGFR Recessed use Model GFR2 Wrench £ 236.24



**F1FR42 LL
PENDENT**

- K-Factor = 4.2 (60)
- **SIN RA1413**
- See Bulletin 014



**F1FR56 LL
PENDENT**

- K-Factor = 5.6 (80)
- **SIN RA1414**
- See Bulletin 014



F1FR56 LL CCP

- K-Factor = 5.6 (80)
- **SIN RA1414**
- See Bulletin 014

| Part Number | Short Code | Temperature | | Finish | List Price |
|---|------------|-----------------------|------|--------|------------|
| MODEL F1FR42-LL PENDENT K4.2 (60) ? THREADS ? RA1413 | | | | | |
| BB201128P9 | FR42P2BLL | 200°F | 93°C | Bronze | £ 69.16 |
| BB202128P9 | FR42P2CLL | 200°F | 93°C | Chrome | £ 71.30 |
| BB208728P9 | FR42P2WLL | 200°F | 93°C | White | £ 79.80 |
| MODEL F1FR56-LL PENDENT K5.6 (80) THREADS 1/2" (15MM) RA1414 | | | | | |
| B2201132P9 | FR56P2BLL | 200°F | 93°C | Bronze | £ 69.16 |
| B2202132P9 | FR56P2CLL | 200°F | 93°C | Chrome | £ 71.30 |
| B2208732P9 | FR56P2WLL | 200°F | 93°C | White | £ 79.80 |
| MODEL F1 RECESSED ESCUTCHEONS & COLLAR ASSEMBLY | | | | | |
| 6800630001 | GF1B | 1/2" (15mm) | | Bronze | £ 14.47 |
| 6800600001 | GF1C | 1/2" (15mm) | | Chrome | £ 7.81 |
| 6800640001 | GF1W | 1/2" (15mm) | | White | £ 7.81 |
| MODEL F2 RECESSED ESCUTCHEONS & COLLAR ASSEMBLY | | | | | |
| 6800830000 | GF2B | 1/2" (15mm) | | Bronze | £ 14.47 |
| 6800800000 | GF2C | 1/2" (15mm) | | Chrome | £ 7.81 |
| 6800840000 | GF2W | 1/2" (15mm) | | White | £ 7.81 |
| MODEL FP PUSH-ON/THREAD-OFF ESCUTCHEONS | | | | | |
| 6801412100 | FPC | FP PUSH-ON/THREAD-OFF | | Chrome | £ 15.05 |
| 6801417200 | FPW | FP PUSH-ON/THREAD-OFF | | White | £ 15.05 |

| | | | |
|------------|------|--|----------|
| 6880050100 | WW2 | Requires Model W2 Sprinkler Wrench | £ 78.14 |
| 6880060000 | WGFR | Recessed Use Model GFR2 Sprinkler Wrench | £ 236.24 |

| Part Number | Short Code | Temperature | | Finish | List Price |
|---|------------|-------------|------|-----------|------------|
| MODEL F1FR56-LL CONCEALED K5.6 (80) THREADS 1/2" (15MM) RA1414 | | | | | |
| BV201732P9 | F1FR56C2LL | 200°F | 93°C | Bronze | £ 73.80 |
| MODEL CCP CONICAL CONCEALED COVERPLATES | | | | | |
| 6887161621 | CCP1C76 | 165°F | 74°C | Chrome | £ 64.21 |
| 6887161618 | CCP1W76 | 165°F | 74°C | White | £ 25.02 |
| 6887161690 | CCP1SP76 | 165°F | 74°C | Specialty | £ 42.02 |

| | | | |
|------------|-----|-------------------------------------|----------|
| 6880100000 | WRC | Requires Model RC1 Sprinkler Wrench | £ 236.24 |
|------------|-----|-------------------------------------|----------|



**F1FR-FS LO
 LARGE ORIFICE
 QUICK RESPONSE
 with 1/2"
 CONNECTION
 THREADS**

- SIN RA3712
- K-Factor = 115 (8.0)
- Thread Size = R1/2
- Bulletin 037

| Part Number | Short Code | Temperature | | Finish | List Price |
|--|------------|-------------|-------|--------|------------|
| MODEL F1FR-FS LO PENDENT K8.0 (115) BSPT THREADS 1/2 (20MM) RA3712 | | | | | |
| | | °F | °C | | £ Call |
| B215114492 | B215114492 | 155°F | 68°C | Bronze | £ 53.07 |
| | | °F | °C | | £ Call |
| | | °F | °C | | £ Call |
| B228114492 | | 286°F | 141°C | Bronze | £ 53.07 |

6880050100 WW2 Requires Model W2 Sprinkler Wrench £ 78.14



F1FR-FS56 FLAT SPRAY

- QUICK RESPONSE
- **SIN RA2214**
- K-Factor = 80 (5.6)
- Thread Size = 15mm (1/2")
- Bulletin 022

F1FR-FS42 FLAT SPRAY

- QUICK RESPONSE
- **SIN RA2215**
- K-Factor = 57 (4.2)
- Thread Size = 15mm (1/2")
- Bulletin 022



| Part Number | Short Code | Temperature | | Finish | List Price |
|--|------------|-------------|-------|------------|------------|
| MODEL F1FR-FS56 I-PENDENT K5.6 (80) THREADS 1/2" (15MM) RA2214 | | | | | |
| | | °F | °C | | £ Call |
| B215114399 | | 155°F | 68°C | Bronze | £ 41.34 |
| | | °F | °C | | £ Call |
| B220114399 | | 200°F | 93°C | Bronze | £ 41.34 |
| B228114399 | | 286°F | 141°C | Bronze | £ 41.34 |
| MODEL F1FR-FS56 I-PENDENT K5.6 (80) BSPT THREADS 1/2" (15MM) RA2214 | | | | | |
| B213114392 | | 135°F | 57°C | Bronze | £ 41.34 |
| B215114392 | | 155°F | 68°C | Bronze | £ 41.34 |
| B217114392 | | 175°F | 79°C | Bronze | £ 41.34 |
| B220114392 | B220114392 | 200°F | 93°C | Bronze | £ 41.34 |
| | | °F | °C | | £ Call |
| MODEL F1FR-FS42 PENDENT K4.2 (57) THREADS 1/2" (15MM) RA2214 | | | | | |
| | | °F | °C | | £ Call |
| B215114592 | B215114592 | 155°F | 68°C | Bronze | £ 41.34 |
| | | °F | °C | | £ Call |
| | | °F | °C | | £ Call |
| | | °F | °C | | £ Call |
| REQUIRED PENDENT SHIELD | | | | | |
| | | | | Galvanized | £ Call |

| | | | |
|------------|------|------------------------------------|----------|
| 6880050100 | WW2 | Requires Model W2 Sprinkler Wrench | £ 78.14 |
| 6880060000 | WGFR | With Shield Use Model GFR2 Wrench | £ 236.24 |



KFR56 UPRIGHT

- K-Factor = 5.6 (80)
- **SIN RA3624**
- See Bulletin 036



KFR56 PENDENT

- K-Factor = 5.6 (80)
- **SIN RA3614**
- See Bulletin 036

| Part Number | Short Code | Temperature | | Finish | List Price |
|---|------------|---|-------|--------|------------|
| MODEL KFR56 UPRIGHT K5.6 (80) THREADS 1/2" (15MM) RA3624 | | | | | |
| MA161132R9 | KFR56U1B | 165°F | 74°C | Bronze | £ 36.88 |
| MA162132R9 | KFR56U1C | 165°F | 74°C | Chrome | £ 40.64 |
| MA168732R9 | KFR56U1W | 165°F | 74°C | White | £ 43.83 |
| MA211132R9 | KFR56U2B | 212°F | 100°C | Bronze | £ 36.88 |
| MA212132R9 | KFR56U2C | 212°F | 100°C | Chrome | £ 40.64 |
| MA218732R9 | KFR56U2W | 212°F | 100°C | White | £ 43.83 |
| MODEL KFR56 PENDENT K5.6 (80) THREADS 1/2" (15MM) RA3614 | | | | | |
| M2161132R9 | KFR56P1B | 165°F | 74°C | Bronze | £ 36.88 |
| M2162132R9 | KFR56P1C | 165°F | 74°C | Chrome | £ 39.47 |
| M2168732R9 | KFR56P1W | 165°F | 74°C | White | £ 42.63 |
| M2211132R9 | KFR56P2B | 212°F | 100°C | Bronze | £ 36.88 |
| M2212132R9 | KFR56P2C | 212°F | 100°C | Chrome | £ 39.47 |
| M2218732R9 | KFR56P2W | 212°F | 100°C | White | £ 42.63 |
| MODEL F1 RECESSED ESCUTCHEONS & COLLAR ASSEMBLY | | | | | |
| 6800630001 | GF1B | 1/2" (15mm) | | Bronze | £ 14.47 |
| 6800600001 | GF1C | 1/2" (15mm) | | Chrome | £ 7.81 |
| 6800640001 | GF1W | 1/2" (15mm) | | White | £ 7.81 |
| MODEL F2 RECESSED ESCUTCHEONS & COLLAR ASSEMBLY | | | | | |
| 6800830000 | GF2B | 1/2" (15mm) | | Bronze | £ 14.47 |
| 6800800000 | GF2C | 1/2" (15mm) | | Chrome | £ 7.81 |
| 6800840000 | GF2W | 1/2" (15mm) | | White | £ 7.81 |
| MODEL FP PUSH-ON/THREAD-OFF ESCUTCHEONS | | | | | |
| 6801412100 | FPC | FP PUSH-ON/THREAD-OFF | | Chrome | £ 15.05 |
| 6801417200 | FPW | FP PUSH-ON/THREAD-OFF | | White | £ 15.05 |
| 6880050100 | WW2 | WRENCH, W2(PENDENT, UPRIGHT, HSW) | | | £ 78.14 |
| 6880100100 | WW1 | WRENCH, W1 (RECESSED PENDENT, CCP, & HSW) | | | £ 236.24 |
| 6880080000 | WJ | WRENCH, J(WITH INSTALLED GUARD) | | | £ 112.15 |



**KFR56-300
 UPRIGHT**

- K-Factor = 5.6 (80)
- **SIN RA3924**
- See Bulletin 039
- 300 PSI



**KFR56-300
 PENDENT**

- K-Factor = 5.6 (80)
- **SIN RA3914**
- See Bulletin 039
- 300 PSI

| Part Number | Short Code | Temperature | Finish | List Price |
|---|------------|-----------------------|--------|----------------|
| MODEL KFR56-300 UPRIGHT K5.6 (80) THREADS 1/2" (15MM) RA3924 | | | | |
| MF161132R9 | KFR56U1B3 | 165°F | 74°C | Bronze £ 38.77 |
| MF162132R9 | KFR56U1C3 | 165°F | 74°C | Chrome £ 42.67 |
| MF168732R9 | KFR56U1W3 | 165°F | 74°C | White £ 46.00 |
| MF211132R9 | KFR56U2B3 | 212°F | 100°C | Bronze £ 38.77 |
| MF212132R9 | KFR56U2C3 | 212°F | 100°C | Chrome £ 42.67 |
| MF218732R9 | KFR56U2W3 | 212°F | 100°C | White £ 46.00 |
| MODEL KFR56-300 PENDENT K5.6 (80) THREADS 1/2" (15MM) RA3914 | | | | |
| MG161132R9 | KFR56P1B3 | 165°F | 74°C | Bronze £ 38.77 |
| MG162132R9 | KFR56P1C3 | 165°F | 74°C | Chrome £ 41.44 |
| MG168732R9 | KFR56P1W3 | 165°F | 74°C | White £ 44.67 |
| MG211132R9 | KFRP562B3 | 212°F | 100°C | Bronze £ 38.77 |
| MG212132R9 | KFR56P2C3 | 212°F | 100°C | Chrome £ 41.44 |
| MG218732R9 | KFR56P2W3 | 212°F | 100°C | White £ 44.67 |
| MODEL F1 RECESSED ESCUTCHEONS & COLLAR ASSEMBLY | | | | |
| 6800630001 | GF1B | 1/2" (15mm) | Bronze | £ 14.47 |
| 6800600001 | GF1C | 1/2" (15mm) | Chrome | £ 7.81 |
| 6800640001 | GF1W | 1/2" (15mm) | White | £ 7.81 |
| MODEL F2 RECESSED ESCUTCHEONS & COLLAR ASSEMBLY | | | | |
| 6800830000 | GF2B | 1/2" (15mm) | Bronze | £ 14.47 |
| 6800800000 | GF2C | 1/2" (15mm) | Chrome | £ 7.81 |
| 6800840000 | GF2W | 1/2" (15mm) | White | £ 7.81 |
| MODEL FP PUSH-ON/THREAD-OFF ESCUTCHEONS | | | | |
| 6801412100 | FPC | FP PUSH-ON/THREAD-OFF | Chrome | £ 15.05 |
| 6801417200 | FPW | FP PUSH-ON/THREAD-OFF | White | £ 15.05 |

| | | | |
|------------|-----|--|----------|
| 6880050100 | WW2 | WRENCH,W2(PENDENT,UPRIGHT,HSW) | £ 78.14 |
| 6880100100 | WW1 | WRENCH,W1 (RECESSED PENDENT,CCP,& HSW) | £ 236.24 |
| 6880080000 | WJ | WRENCH,J(WITH INSTALLED GUARD) | £ 112.15 |



KFR56-300 HSW

- K-Factor = 5.6 (80)
- **SIN RA3934**
- See Bulletin 039

| Part Number | Short Code | Temperature | | Finish | List Price |
|--|------------|-----------------------|-------|--------|------------|
| MODEL KFR56-300 HORIZONTAL K5.6 (80) THREADS 1/2" (15MM) RA3934 | | | | | |
| MD161131R9 | KFR56H1B3 | 165°F | 74°C | Bronze | £ 44.21 |
| MD162131R9 | KFR56H1C3 | 165°F | 74°C | Chrome | £ 47.27 |
| MD168731R9 | KFRH1W3 | 165°F | 74°C | White | £ 53.08 |
| MD211131R9 | KFR56H2B3 | 212°F | 100°C | Bronze | £ 44.21 |
| MD212131R9 | KFR56H2C3 | 212°F | 100°C | Chrome | £ 47.27 |
| MD218731R9 | KFR56H2W3 | 212°F | 100°C | White | £ 53.08 |
| MODEL F1 RECESSED ESCUTCHEONS & COLLAR ASSEMBLY | | | | | |
| 6800630001 | GF1B | 1/2" (15mm) | | Bronze | £ 14.47 |
| 6800600001 | GF1C | 1/2" (15mm) | | Chrome | £ 7.81 |
| 6800640001 | GF1W | 1/2" (15mm) | | White | £ 7.81 |
| MODEL F2 RECESSED ESCUTCHEONS & COLLAR ASSEMBLY | | | | | |
| 6800830000 | GF2B | 1/2" (15mm) | | Bronze | £ 14.47 |
| 6800800000 | GF2C | 1/2" (15mm) | | Chrome | £ 7.81 |
| 6800840000 | GF2W | 1/2" (15mm) | | White | £ 7.81 |
| MODEL FP PUSH-ON/THREAD-OFF ESCUTCHEONS | | | | | |
| 6801412100 | FPC | FP PUSH-ON/THREAD-OFF | | Chrome | £ 15.05 |
| 6801417200 | FPW | FP PUSH-ON/THREAD-OFF | | White | £ 15.05 |

| | | | |
|------------|-----|--|----------|
| 6880050100 | WW2 | WRENCH,W2(PENDENT,UPRIGHT,HSW) | £ 78.14 |
| 6880100100 | WW1 | WRENCH,W1 (RECESSED PENDENT,CCP,& HSW) | £ 236.24 |



MODEL CCP

| Part Number | Short Code | Temperature | | Finish | List Price |
|---|------------|-------------|-------|-----------|------------|
| MODEL KFR56-300 CCP K5.6 (80) THREADS 1/2" (15MM) RA3914 | | | | | |
| MP161732R9 | KFR56C13 | 165°F | 74°C | Bronze | £ 31.35 |
| MP211732R9 | KFR56C23 | 212°F | 100°C | Bronze | £ 31.35 |
| MODEL CCP CONICAL CONCEALED COVERPLATES | | | | | |
| 6887161321 | CCP0C76 | 135°F | 57°C | Chrome | £ 64.21 |
| 6887161318 | CCP0W76 | 135°F | 57°C | White | £ 25.02 |
| 6887161390 | CCP0SP76 | 135°F | 57°C | Specialty | £ 42.02 |
| 6887161621 | CCP1C76 | 165°F | 74°C | Chrome | £ 64.21 |
| 6887161618 | CCP1W76 | 165°F | 74°C | White | £ 25.02 |
| 6887161690 | CCP1SP76 | 165°F | 74°C | Specialty | £ 42.02 |

| | | | |
|------------|-----|--|----------|
| 6880100100 | WW1 | WRENCH,W1 (RECESSED PENDENT,CCP,& HSW) | £ 236.24 |
|------------|-----|--|----------|



KFR56 HSW

- K-Factor = 5.6 (80)
- **SIN RA3634**
- See Bulletin 036



KFR56 CCP

- K-Factor = 5.6 (80)
- **SIN RA3614**
- See Bulletin 036

| Part Number | Short Code | Temperature | | Finish | List Price |
|--|------------|-----------------------|-------|--------|------------|
| MODEL KFR56 HORIZONTAL K5.6 (80) THREADS 1/2" (15MM) RA3634 | | | | | |
| MD161132R9 | KFR56H1B | 165°F | 74°C | Bronze | £ 42.50 |
| MD162132R9 | KFR56H1C | 165°F | 74°C | Chrome | £ 45.52 |
| MD168732R9 | KFR56H1W | 165°F | 74°C | White | £ 51.20 |
| MD211132R9 | KFR56H2B | 212°F | 100°C | Bronze | £ 42.50 |
| MD212132R9 | KFR56H2C | 212°F | 100°C | Chrome | £ 45.52 |
| MD218732R9 | KFR56H2W | 212°F | 100°C | White | £ 51.20 |
| MODEL F1 RECESSED ESCUTCHEONS & COLLAR ASSEMBLY | | | | | |
| 6800630001 | GF1B | 1/2" (15mm) | | Bronze | £ 14.47 |
| 6800600001 | GF1C | 1/2" (15mm) | | Chrome | £ 7.81 |
| 6800640001 | GF1W | 1/2" (15mm) | | White | £ 7.81 |
| MODEL F2 RECESSED ESCUTCHEONS & COLLAR ASSEMBLY | | | | | |
| 6800830000 | GF2B | 1/2" (15mm) | | Bronze | £ 14.47 |
| 6800800000 | GF2C | 1/2" (15mm) | | Chrome | £ 7.81 |
| 6800840000 | GF2W | 1/2" (15mm) | | White | £ 7.81 |
| MODEL FP PUSH-ON/THREAD-OFF ESCUTCHEONS | | | | | |
| 6801412100 | FPC | FP PUSH-ON/THREAD-OFF | | Chrome | £ 15.05 |
| 6801417200 | FPW | FP PUSH-ON/THREAD-OFF | | White | £ 15.05 |

| | | | | | |
|------------|-----|--|--|--|----------|
| 6880050100 | WW2 | WRENCH,W2(PENDENT,UPRIGHT,HSW) | | | £ 78.14 |
| 6880100100 | WW1 | WRENCH,W1 (RECESSED PENDENT,CCP,& HSW) | | | £ 236.24 |

| Part Number | Short Code | Temperature | | Finish | List Price |
|---|------------|-------------|------|-----------|------------|
| MODEL KFR56 CCP K5.6 (80) THREADS 1/2" (15MM) RA3614 | | | | | |
| | KFR56C1 | °F | °C | | £ Call |
| | KFR56C2 | °F | °C | | £ Call |
| MODEL CCP CONICAL CONCEALED COVERPLATES | | | | | |
| 6887161321 | CCP0C76 | 135°F | 57°C | Chrome | £ 64.21 |
| 6887161318 | CCP0W76 | 135°F | 57°C | White | £ 25.02 |
| 6887161390 | CCP0SP76 | 135°F | 57°C | Specialty | £ 42.02 |
| 6887161621 | CCP1C76 | 165°F | 74°C | Chrome | £ 64.21 |
| 6887161618 | CCP1W76 | 165°F | 74°C | White | £ 25.02 |
| 6887161690 | CCP1SP76 | 165°F | 74°C | Specialty | £ 42.02 |

| | | | | | |
|------------|-----|--|--|--|----------|
| 6880100100 | WW1 | WRENCH,W1 (RECESSED PENDENT,CCP,& HSW) | | | £ 236.24 |
|------------|-----|--|--|--|----------|



KFR80 UPRIGHT

- K-Factor = 8.0 (115)
- **SIN RA5422**
- See Bulletin 054



KFR80 PENDENT

- K-Factor = 8.0 (115)
- **SIN RA5412**
- See Bulletin 054

| Part Number | Short Code | Temperature | | Finish | List Price |
|--|------------|--|-------|--------|------------|
| MODEL KFR80 UPRIGHT K8.0 (115) THREADS 3/4" (20MM) RA5422 | | | | | |
| MA16113498 | KFR80U1B | 165°F | 74°C | Bronze | £ 44.85 |
| MA16213498 | KFR80U1C | 165°F | 74°C | Chrome | £ 50.60 |
| MA16873498 | KFR80U1W | 165°F | 74°C | White | £ 51.77 |
| MA21113498 | KFR80U2B | 212°F | 100°C | Bronze | £ 44.85 |
| MA21213498 | KFR80U2C | 212°F | 100°C | Chrome | £ 50.60 |
| MA21873498 | KFR80U2W | 212°F | 100°C | White | £ 51.77 |
| MODEL KFR80 PENDENT K8.0 (115) THREADS 3/4" (20MM) RA5412 | | | | | |
| M216113498 | KFR80P1B | 165°F | 74°C | Bronze | £ 46.20 |
| M216213498 | KFR80P1C | 165°F | 74°C | Chrome | £ 50.60 |
| M216873498 | KFR80P1W | 165°F | 74°C | White | £ 51.29 |
| M221113498 | KFR80P2B | 212°F | 100°C | Bronze | £ 46.20 |
| M221213498 | KFR80P2C | 212°F | 100°C | Chrome | £ 50.60 |
| M221873498 | KFR80P2W | 212°F | 100°C | White | £ 51.29 |
| MODEL F1 RECESSED ESCUTCHEONS & COLLAR ASSEMBLY | | | | | |
| 6801000000 | GF1LC | 3/4" (20mm) | | Chrome | £ 7.81 |
| 6801040000 | GF1LW | 3/4" (20mm) | | White | £ 7.81 |
| MODEL F2 RECESSED ESCUTCHEONS & COLLAR ASSEMBLY | | | | | |
| 6800880001 | GF2LC | 3/4" (20mm) | | Chrome | £ 7.81 |
| 6800880005 | GF2LW | 3/4" (20mm) | | White | £ 7.81 |
| 6880050100 | WW2 | Requires Model W2 Sprinkler Wrench | | | £ 78.14 |
| 6880100100 | WW1 | Recessed Use Model GFR2 Sprinkler Wrench | | | £ 236.24 |
| MODEL FP PUSH-ON / THREAD-OFF ESCUTCHEONS | | | | | |
| 6801402100 | FPLC | 3/4" (20mm) | | Chrome | £ 15.05 |
| 6801407200 | FPLW | 3/4" (20mm) | | White | £ 15.05 |



GFR UPRIGHT

- K5.6 = SIN R3125
- K8.0 = SIN R3127
- K2.8 = SIN R3121
- K4.2 = SIN R3123
- K4.2/10mm = SIN R3124
- See Bulletin 131

| Part Number | Short Code | Temperature | | Finish | List Price |
|---|------------|-------------|-------|--------|------------|
| MODEL GFR UPRIGHT K5.6 (80) THREADS 1/2" (15MM) R3125 | | | | | |
| 0116113299 | GFRUB | 165°F | 74°C | Bronze | £ 51.28 |
| 0116213299 | GFRUC | 165°F | 74°C | Chrome | £ 56.29 |
| 0121113299 | GFRU2B | 212°F | 100°C | Bronze | £ 51.28 |
| 0121213299 | GFRU2C | 212°F | 100°C | Chrome | £ 56.29 |
| MODEL GFR UPRIGHT K8.0 (115) THREADS 3/4" (20MM) R3127 | | | | | |
| 0116113498 | GFRULB | 165°F | 74°C | Bronze | £ 63.80 |
| 0116213498 | GFRULC | 165°F | 74°C | Chrome | £ 72.01 |
| MODEL GFR UPRIGHT K2.8 (40) THREADS 1/2" (15MM) R3121 | | | | | |
| 0116112499 | GFRU3B | 165°F | 74°C | Bronze | £ 63.96 |
| 0116212499 | GFRU3C | 165°F | 74°C | Chrome | £ 74.13 |
| MODEL GFR UPRIGHT K4.2 (60) THREADS 1/2" (15MM) R3123 | | | | | |
| 0116112899 | GFRU7B | 165°F | 74°C | Bronze | £ 63.96 |
| 0116212899 | GFRU7C | 165°F | 74°C | Chrome | £ 74.13 |
| MODEL GFR UPRIGHT K4.2 (60) THREADS 3/8" (10MM) R3124 | | | | | |
| 0116112496 | GFRUBMM | 165°F | 74°C | Bronze | £ 55.60 |
| 0116212496 | GFRUCMM | 165°F | 74°C | Chrome | £ 62.55 |

6880050100 WW2 Requires Model W2 Sprinkler Wrench £ 78.14

* Please note that all of the GFR's are offered in 212°F



GFR PENDENT

- K5.6 = SIN R3115
- K8.0 = SIN R3117
- K2.8 = SIN R3111
- K4.2 = SIN R3113
- See Bulletin 131

| Part Number | Short Code | Temperature | | Finish | List Price |
|---|------------|-------------|-------|--------|------------|
| MODEL GFR PENDENT K5.6 (80) THREADS 1/2" (15MM) R3115 | | | | | |
| 0216113299 | GFRPB | 165°F | 74°C | Bronze | £ 51.28 |
| 0216213299 | GFRPC | 165°F | 74°C | Chrome | £ 56.29 |
| 0221113299 | GFRP2B | 212°F | 100°C | Bronze | £ 51.28 |
| 0221213299 | GFRP2C | 212°F | 100°C | Chrome | £ 56.29 |
| MODEL GFR PENDENT K8.0 (115) THREADS 3/4" (20MM) R3117 | | | | | |
| 0216113498 | GFRPLB | 165°F | 74°C | Bronze | £ 63.80 |
| 0216213498 | GFRPLC | 165°F | 74°C | Chrome | £ 72.01 |
| MODEL GFR PENDENT K2.8 (40) THREADS 3/8" (10MM) R3111 | | | | | |
| 0216112499 | GFRP3B | 165°F | 74°C | Bronze | £ 63.20 |
| 0216212499 | GFRP3C | 165°F | 74°C | Chrome | £ 71.34 |
| MODEL GFR PENDENT K4.2 (60) THREADS 7/16" (10MM) R3113 | | | | | |
| 0216112899 | GFRP7B | 165°F | 74°C | Bronze | £ 63.20 |
| 0216212899 | GFRP7C | 165°F | 74°C | Chrome | £ 71.34 |
| 10MM THREADS | | | | | |
| 0216112496 | GFRPBMM | 165°F | 74°C | Bronze | £ 55.60 |
| 0216212496 | GFRPCMM | 165°F | 74°C | Chrome | £ 62.55 |



GFR HSW

- K5.6 = SIN R3135
- K8.0 = SIN R3137
- K2.8 = SIN R3131
- K4.2 = SIN R3133
- See Bulletin 131

* Also available in 212°F

| | | | | | |
|--|---------|-------------|-------|--------|---------|
| MODEL GFR HORIZONTAL K5.6 (80) THREADS 1/2" (15MM) R3135 | | | | | |
| 0416113299 | GFRHB | 165°F | 74°C | Bronze | £ 56.29 |
| 0416213299 | GFRHC | 165°F | 74°C | Chrome | £ 61.28 |
| 0421113299 | GFRH2B | 212°F | 100°C | Bronze | £ 56.29 |
| 0421213299 | GFRH2C | 212°F | 100°C | Chrome | £ 61.28 |
| MODEL GFR HORIZONTAL K8.0 (115) THREADS 3/4" (20MM) R3137 | | | | | |
| 0416113498 | GFRHLB | 165°F | 74°C | Bronze | £ 58.28 |
| 0416213498 | GFRHLC | 165°F | 74°C | Chrome | £ 65.68 |
| 0421113498 | GFRH2LB | 212°F | 100°C | Bronze | £ 58.28 |
| 0421213498 | GFRH2LC | 212°F | 100°C | Chrome | £ 58.28 |
| MODEL GFR HORIZONTAL K2.8 (40) THREADS 3/8" (10MM) R3131 | | | | | |
| 0416112499 | GFRH3B | 165°F | 74°C | Bronze | £ 66.43 |
| 0416212499 | GFRH3C | 165°F | 74°C | Chrome | £ 71.34 |
| MODEL GFR HORIZONTAL K4.2 (60) THREADS 7/16" (10MM) R3133 | | | | | |
| 0416112899 | GFRH7B | 165°F | 74°C | Bronze | £ 66.43 |
| 0416212899 | GFRH7C | 165°F | 74°C | Chrome | £ 71.34 |
| MODEL F2 RECESSED ESCUTCHEONS & COLLAR ASSEMBLY | | | | | |
| 6800830000 | GF2B | 1/2" (15mm) | | Bronze | £ 14.47 |
| 6800800000 | GF2C | 1/2" (15mm) | | Chrome | £ 7.81 |
| 6800840000 | GF2W | 1/2" (15mm) | | White | £ 7.81 |
| 6800880004 | GF2LB | 3/4" (20mm) | | Bronze | £ 14.47 |
| 6800880001 | GF2LC | 3/4" (20mm) | | Chrome | £ 7.81 |
| 6800880005 | GF2LW | 3/4" (20mm) | | White | £ 7.81 |

| | | | |
|------------|------|------------------------------------|----------|
| 6880050100 | WW2 | Requires Model W2 Sprinkler Wrench | £ 78.14 |
| 6880060000 | WGFR | For Recessed Use Model GFR2 Wrench | £ 236.24 |



G5-80

- K-Factor = 8.0 (115)
- **SIN RA3412**
- See Bulletin 034

G5-80F

- K-Factor = 8.0(115)
- **SIN RA3417**
- See Bulletin 034

G5-56

- K-Factor = 5.6 (80)
- **SIN RA3415**
- See Bulletin 034

G5-42

- K-Factor = 4.2 (60)
- **SIN RA3413**
- See Bulletin 034

G5-28

- K-Factor = 2.8 (40)
- **SIN RA3411**
- See Bulletin 034
- Sprinklers and Covers packaged and sold separately

| Part Number | Short Code | Temperature | Finish | List Price |
|--|------------|-------------|-----------------|------------|
| MODEL G5-80 CONCEALED K8.0 (115) THREADS 3/4" (20MM) RA3412 | | | | |
| 1916173498 | G5801B | 165°F 74°C | Bronze | £ 53.20 |
| 1921173498 | G5802B | 212°F 100°C | Bronze | £ 53.20 |
| MODEL G5-80F CONCEALED K8.0 (115) THREADS 3/4" (20MM) RA3417 | | | | |
| 1916173497 | G5801BFM | 165°F 74°C | Bronze | £ 56.11 |
| 1921173497 | G5802BFM | 212°F 100°C | Bronze | £ 56.11 |
| MODEL G5-80F CONCEALED K8.0 (115) THREADS BSPT 3/4" (20MM) RA3417 | | | | |
| 1916173494 | G5801MFM | 165°F 74°C | Bronze | £ 56.11 |
| 1921173494 | G5802MFM | 212°F 100°C | Bronze | £ 56.11 |
| MODEL G5-56 CONCEALED K5.6 (80) THREADS 1/2" (15MM) RA3415 | | | | |
| 1916173299 | G51B | 165°F 74°C | Bronze | £ 42.90 |
| 1921173299 | G52B | 212°F 100°C | Bronze | £ 42.90 |
| MODEL G5-42 CONCEALED K4.2 (60) THREADS 1/2" (15MM) RA3413 | | | | |
| 1916172899 | G5421B | 165°F 74°C | Bronze | £ 53.20 |
| 1921172899 | G5422B | 212°F 100°C | Bronze | £ 53.20 |
| MODEL G5-28 CONCEALED K2.8 (40) THREADS 1/2" (15MM) RA3411 | | | | |
| 1916172499 | G5281B | 165°F 74°C | Bronze | £ 53.20 |
| 1921172499 | G5282B | 212°F 100°C | Bronze | £ 53.20 |
| MODEL G5 COVERPLATES | | | | |
| 6887271321 | CG50C | 135°F 57°C | Chrome | £ 27.61 |
| 6887271372 | CG50W | 135°F 57°C | White | £ 27.61 |
| 6887271311 | CG50B | 135°F 57°C | Bronze | £ 37.97 |
| 6887271374 | CG50OW | 135°F 57°C | Off-White | £ 37.56 |
| 6887271390 | CG50SP | 135°F 57°C | Specialty | £ 37.66 |
| 6887271316 | CG50FB | 135°F 57°C | Black Painted | £ 37.61 |
| 6887271367 | CG50BP | 135°F 57°C | Black Plated | £ 45.97 |
| 6887271305 | CG50BB | 135°F 57°C | Bright Brass | £ 45.97 |
| 6887271323 | CG50CD | 135°F 57°C | Satin Chrome | £ 45.97 |
| 6887271310 | CG50SS | 135°F 57°C | Stainless Steel | £ 45.97 |
| 6887271319 | CG50EW | 135°F 57°C | Euro White | £ 27.61 |
| 6887271621 | CG51C | 165°F 74°C | Chrome | £ 27.61 |
| 6887271672 | CG51W | 165°F 74°C | White | £ 27.61 |
| 6887271611 | CG51B | 165°F 74°C | Bronze | £ 37.97 |
| 6887271674 | CG51OW | 165°F 74°C | Off-White | £ 37.56 |
| 6887271690 | CG51SP | 165°F 74°C | Specialty | £ 37.66 |
| 6887271616 | CG51FB | 165°F 74°C | Black Painted | £ 37.61 |
| 6887271667 | CG51BP | 165°F 74°C | Black Plated | £ 45.97 |
| 6887271605 | CG51BB | 165°F 74°C | Bright Brass | £ 45.97 |
| 6887271610 | CG51SS | 165°F 74°C | Stainless Steel | £ 45.97 |
| 6887271623 | CG51CD | 165°F 74°C | Satin Chrome | £ 45.97 |
| 6887271619 | CG51EW | 165°F 74°C | Euro White | £ 27.61 |

| | | | |
|------------|-----|--|----------|
| 6880170020 | WFC | WRENCH,FC,CONCEALED | £ 235.33 |
| 6880100110 | W3 | WRENCH W3 FOR WRENCH-ABLE PROTECTIVE CAP | £ 235.33 |

Notes:

Factory Mutual does not recognize or approve fully concealed as Quick Response. sprinklers



G6-56 HSW QR

- K-Factor = 5.6 (80)
- **SIN RA5035**
- See Bulletin 050

| Part Number | Short Code | Temperature | | Finish | List Price |
|---|------------|-------------|------|-----------|------------|
| MODEL G6-56 HSW CONCEALED K5.6 (80) THREADS 1/2" (15MM) RA5035 | | | | | |
| 2116173299 | G6H1B | 165°F | 74°C | Bronze | £ 86.06 |
| MODEL G6 COVERPLATES | | | | | |
| 6887211311 | CG60B | 135°F | 57°C | Bronze | £ 38.52 |
| 6887211321 | CG60C | 135°F | 57°C | Chrome | £ 27.61 |
| 6887211372 | CG60W | 135°F | 57°C | White | £ 27.61 |
| 6887211390 | CG60SP | 135°F | 57°C | Specialty | £ 40.16 |

6880101010 WG6 Requires Model G6 Sprinkler Wrench £ 235.33

Notes:

Sprinkler and coverplates sold and packaged separately



**G5-80 QR "Sealing"
 Concealed**

- K-Factor = 8.0 (115)
- **SIN RA3412**
- See Bulletin 034

**G5-56 QR "Sealing"
 Concealed**

- K-Factor = 5.6 (80)
- **SIN RA3415**
- See Bulletin 034

**G5-42 QR "Sealing"
 Concealed**

- K-Factor = 4.2(60)
- **SIN RA3413**
- See Bulletin 034

**G5-28 QR "Sealing"
 Concealed**

- K-Factor = 2.8 (40)
- **SIN RA3411**
- See Bulletin 034

| Part Number | Short Code | Temperature | | Finish | List Price |
|--|------------|--------------------------|-------|-----------------|------------|
| MODEL G5-80 CONCEALED K8.0 (115) THREADS 3/4" (20MM) RA3412 | | | | | |
| 1916173498 | G5801B | 165°F | 74°C | Bronze | £ 53.20 |
| 1921173498 | G5802B | 212°F | 100°C | Bronze | £ 53.20 |
| MODEL G5-56 CONCEALED K5.6 (80) THREADS 1/2" (15MM) RA3415 | | | | | |
| 1916173299 | G51B | 165°F | 74°C | Bronze | £ 42.90 |
| 1921173299 | G52B | 212°F | 100°C | Bronze | £ 42.90 |
| MODEL G5-42 CONCEALED K4.2 (60) THREADS 7/16" (10MM) RA3413 | | | | | |
| 1916172899 | G5421B | 165°F | 74°C | Bronze | £ 53.20 |
| 1921172899 | G5422B | 212°F | 100°C | Bronze | £ 53.20 |
| MODEL G5-28 CONCEALED K2.8 (40) THREADS 3/8" (10MM) RA3411 | | | | | |
| 1916172499 | G5281B | 165°F | 74°C | Bronze | £ 53.20 |
| 1921172499 | G5282B | 212°F | 100°C | Bronze | £ 53.20 |
| MODEL G5 SEALING CONCEALED COVERPLATE | | | | | |
| 6887201372 | CG5S0W | 135°F | 57°C | White | £ 70.63 |
| 6887201672 | CG5S1W | 165°F | 74°C | White | £ 70.63 |
| 6887201310 | CG5S0SS | 135°F | 57°C | Stainless Steel | £ 73.54 |
| 6887201610 | CG5S1SS | 165°F | 74°C | Stainless Steel | £ 73.54 |
| 6880170020 | WFC | Requires Model FC Wrench | | | £ 235.33 |

Notes:

Sprinkler and coverplates sold separately



G5-56 Concealed

- K-Factor = 5.6 (80)
- **SIN RA4014**
- See Bulletin 034

| Part Number | Short Code | Temperature | | Finish | List Price |
|---|------------|-------------|------|-----------------|------------|
| MODEL G5-56 CONCEALED K5.6 (80) THREADS 1/2" (15MM) RA4014 300 PSI | | | | | |
| 2016173299 | G51B3 | 165°F | 74°C | Bronze | £ 45.34 |
| MODEL G5 SEALING CONCEALED COVERPLATE REQUIRED | | | | | |
| 6887201372 | CG5S0W | 135°F | 57°C | White | £ 70.63 |
| 6887201672 | CG5S1W | 165°F | 74°C | White | £ 70.63 |
| 6887201310 | CG5S0SS | 135°F | 57°C | Stainless Steel | £ 73.54 |
| 6887201610 | CG5S1SS | 165°F | 74°C | Stainless Steel | £ 73.54 |

| | | | |
|------------|-----|--------------------------|----------|
| 6880170020 | WFC | Requires Model FC Wrench | £ 235.33 |
|------------|-----|--------------------------|----------|



G5-56 300 QR "Sealing" Concealed

- K-Factor = 5.6 (80)
- **SIN RA4014**
- See Bulletin 034
- **300 PSI**



**G5-56 300
 Concealer**

- K-Factor = 5.6 (80)
- **SIN RA4014**
- See Bulletin 034

| Part Number | Short Code | Temperature | | Finish | List Price |
|---|------------|--------------------------|------|-----------------|------------|
| MODEL G5-56 300 CONCEALED K5.6 (80) THREADS 1/2" (15MM) RA4014 | | | | | |
| 2016173299 | G51B3 | 165°F | 74°C | Bronze | £ 45.34 |
| MODEL G5 COVERPLATES | | | | | |
| 6887271321 | CG50C | 135°F | 57°C | Chrome | £ 27.61 |
| 6887271372 | CG50W | 135°F | 57°C | White | £ 27.61 |
| 6887271311 | CG50B | 135°F | 57°C | Bronze | £ 37.97 |
| 6887271374 | CG50OW | 135°F | 57°C | Off-White | £ 37.56 |
| 6887271390 | CG50SP | 135°F | 57°C | Specialty | £ 37.66 |
| 6887271316 | CG50FB | 135°F | 57°C | Black Painted | £ 37.61 |
| 6887271367 | CG50BP | 135°F | 57°C | Black Plated | £ 45.97 |
| 6887271305 | CG50BB | 135°F | 57°C | Bright Brass | £ 45.97 |
| 6887271323 | CG50CD | 135°F | 57°C | Satin Chrome | £ 45.97 |
| 6887271310 | CG50SS | 135°F | 57°C | Stainless Steel | £ 45.97 |
| 6887271319 | CG50EW | 135°F | 57°C | Euro White | £ 27.61 |
| 6887271621 | CG51C | 165°F | 74°C | Chrome | £ 27.61 |
| 6887271672 | CG51W | 165°F | 74°C | White | £ 27.61 |
| 6887271611 | CG51B | 165°F | 74°C | Bronze | £ 37.97 |
| 6887271674 | CG51OW | 165°F | 74°C | Off-White | £ 37.56 |
| 6887271690 | CG51SP | 165°F | 74°C | Specialty | £ 37.66 |
| 6887271616 | CG51FB | 165°F | 74°C | Black Painted | £ 37.61 |
| 6887271667 | CG51BP | 165°F | 74°C | Black Plated | £ 45.97 |
| 6887271605 | CG51BB | 165°F | 74°C | Bright Brass | £ 45.97 |
| 6887271623 | CG51CD | 165°F | 74°C | Satin Chrome | £ 45.97 |
| 6887271610 | CG51SS | 165°F | 74°C | Stainless Steel | £ 45.97 |
| 6887271619 | CG51EW | 165°F | 74°C | Euro White | £ 27.61 |
| 6880170020 | WFC | Requires Model FC Wrench | | | £ 235.33 |



F1FR56 CCP

- K-Factor = 5.6 (80)
- **SIN RA1414**
- See Bulletin 014

F1FR56-300/CCP

- K-Factor = 5.6 (80)
- **SIN RA2614**
- See Bulletin 026
- 300 PSI

| Part Number | Short Code | Temperature | | Finish | List Price |
|--|------------|-------------------------------------|------|-----------|------------|
| MODEL F1FR56 CONCEALED K5.6 (80) THREADS 1/2" (15MM) RA1414 | | | | | |
| BV13173299 | F1FR56C0 | 135°F | 57°C | Bronze | £ 29.74 |
| BV15173299 | F1FR56C1 | 155°F | 68°C | Bronze | £ 29.74 |
| BV17173299 | F1FR56C5 | 175°F | 79°C | Bronze | £ 29.74 |
| BV20173299 | F1FR56C2 | 200°F | 93°C | Bronze | £ 29.74 |
| MODEL F1FR56-300 CONCEALED K5.6 (80) THREADS 1/2" (15MM) RA2614 | | | | | |
| BP131732R9 | F1FR56C03 | 135°F | 57°C | Bronze | £ 31.35 |
| BP151732R9 | F1FR56C13 | 155°F | 68°C | Bronze | £ 31.35 |
| BP171732R9 | F1FR56C53 | 175°F | 79°C | Bronze | £ 31.35 |
| BP201732R9 | F1FR56C23 | 200°F | 93°C | Bronze | £ 31.35 |
| MODEL CCP COVERPLATES (1/2" ADJ) | | | | | |
| 6887161321 | CCP0C76 | 135°F | 57°C | Chrome | £ 64.21 |
| 6887161318 | CCP0W76 | 135°F | 57°C | White | £ 25.02 |
| 6887161390 | CCP0SP76 | 135°F | 57°C | Specialty | £ 42.02 |
| 6887161621 | CCP1C76 | 165°F | 74°C | Chrome | £ 64.21 |
| 6887161618 | CCP1W76 | 165°F | 74°C | White | £ 25.02 |
| 6887161690 | CCP1SP76 | 165°F | 74°C | Specialty | £ 42.02 |
| 6880100000 | WRC | Requires Model RC1 Sprinkler Wrench | | | £ 236.24 |

Notes:

Sprinklers and coverplates sold and packaged separately



XL Commercial

- K-Factor = 5.6 (80)
- Pendent = SIN R4514
- HSW = SIN R4534
- See Bulletin 145

| Part Number | Short Code | Temperature | | Finish | List Price |
|---|------------|-------------|------|--------|------------|
| MODEL XL PENDENT K5.6 (80) THREADS 1/2" (15MM) RA4514 | | | | | |
| 1212213299 | XLQRPC | 165°F | 74°C | Chrome | £ 113.28 |
| 1212723299 | XLQRPW | 165°F | 74°C | White | £ 113.28 |
| MODEL XL HORIZONTAL K5.6 (80) THREADS 1/2" (15MM) RA4534 | | | | | |
| 1352213299 | XLQRHC | 165°F | 74°C | Chrome | £ 140.63 |
| 1352723299 | XLQRHW | 165°F | 74°C | White | £ 140.63 |
| REQUIRED ESCUTCHEONS FOR MODEL XL FLAT | | | | | |
| 6801210000 | ZXFPC | | | Chrome | £ 21.80 |
| 6801220000 | ZXFPW | | | White | £ 21.80 |
| REQUIRED ESCUTCHEONS FOR MODEL XL CONICAL | | | | | |
| 6801070000 | ZXCPC | | | Chrome | £ 21.80 |
| 6801080000 | ZXCPW | | | White | £ 21.80 |
| REQUIRED ESCUTCHEONS FOR MODEL XL HSW | | | | | |
| 6801120000 | ZXCHC | | | Chrome | £ 21.80 |
| 6801140000 | ZXCHW | | | White | £ 21.80 |

| | | | |
|------------|------|---|----------|
| 6880160000 | WZXP | Requires Model ZX (Pendent) Sprinkler Wrench | £ 235.33 |
| 6880160010 | WZXH | Requires Model ZX (Horizontal) Sprinkler Wrench | £ 235.33 |



F1 56 UPRIGHT

- K-Factor = 80 (5.6)
- **SIN RA1325**
- See Bulletin 013

| Part Number | Short Code | Temperature | | Finish | List Price |
|---|------------|-------------|-------|--------|------------|
| MODEL F156 UPRIGHT K5.6 (80) THREADS 1/2" (15MM) RA1325 | | | | | |
| AA131132R9 | F56U0B | 135°F | 57°C | Bronze | £ 19.10 |
| AA132132R9 | F56U0C | 135°F | 57°C | Chrome | £ 23.29 |
| AA138732R9 | F56U0W | 135°F | 57°C | White | £ 26.92 |
| AA151132R9 | F56U1B | 155°F | 68°C | Bronze | £ 19.10 |
| AA152132R9 | F56U1C | 155°F | 68°C | Chrome | £ 23.29 |
| AA158732R9 | F56U1W | 155°F | 68°C | White | £ 26.92 |
| AA171132R9 | F56U5B | 175°F | 79°C | Bronze | £ 19.10 |
| AA172132R9 | F56U5C | 175°F | 79°C | Chrome | £ 23.29 |
| AA178732R9 | F56U5W | 175°F | 79°C | White | £ 26.92 |
| AA201132R9 | F56U2B | 200°F | 93°C | Bronze | £ 19.10 |
| AA202132R9 | F56U2C | 200°F | 93°C | Chrome | £ 23.29 |
| AA208732R9 | F56U2W | 200°F | 93°C | White | £ 26.92 |
| AA281132R9 | F56U3B | 286°F | 141°C | Bronze | £ 19.10 |
| AA282132R9 | F56U3C | 286°F | 141°C | Chrome | £ 23.29 |
| AA288732R9 | F56U3W | 286°F | 141°C | White | £ 26.92 |
| AA361132R9 | F56U6B | 360°F | 182°C | Bronze | £ 21.49 |
| AA362132R9 | F56U6C | 360°F | 182°C | Chrome | £ 25.56 |
| AA368732R9 | F56U6W | 360°F | 182°C | White | £ 29.27 |
| MODEL F156 UPRIGHT K5.6 (80) BSPT THREADS 1/2" (15MM) RA1325 | | | | | |
| AA131132R2 | F56U0BM | 135°F | 57°C | Bronze | £ 19.10 |
| AA132132R2 | F56U0CM | 135°F | 57°C | Chrome | £ 23.29 |
| AA138732R2 | F56U0WM | 135°F | 57°C | White | £ 26.92 |
| AA151132R2 | F56U1BM | 155°F | 68°C | Bronze | £ 19.10 |
| AA152132R2 | F56U1CM | 155°F | 68°C | Chrome | £ 23.29 |
| AA158732R2 | F56U1WM | 155°F | 68°C | White | £ 26.92 |
| AA171132R2 | F56U5BM | 175°F | 79°C | Bronze | £ 19.10 |
| AA172132R2 | F56U5CM | 175°F | 79°C | Chrome | £ 23.29 |
| AA178732R2 | F56U5WM | 175°F | 79°C | White | £ 26.92 |
| AA201132R2 | F56U2BM | 200°F | 93°C | Bronze | £ 19.10 |
| AA202132R2 | F56U2CM | 200°F | 93°C | Chrome | £ 23.29 |
| AA208732R2 | F56U2WM | 200°F | 93°C | White | £ 26.92 |
| AA281132R2 | F56U3BM | 286°F | 141°C | Bronze | £ 19.10 |
| AA282132R2 | F56U3CM | 286°F | 141°C | Chrome | £ 23.29 |
| AA288732R2 | F56U3WM | 286°F | 141°C | White | £ 26.92 |
| AA361132R2 | F56U6BM | 360°F | 182°C | Bronze | £ 21.49 |
| AA362132R2 | F56U6CM | 360°F | 182°C | Chrome | £ 25.56 |
| AA368732R2 | F56U6WM | 360°F | 182°C | White | £ 26.92 |

6880050100 WW2 Requires Model W2 Sprinkler Wrench £ 78.14



F1 LO UPRIGHT

- Upright
- **SIN R1722**
- See Bulletin 117

| Part Number | Short Code | Temperature | | Finish | List Price |
|--|------------|-------------|-------|--------|------------|
| MODEL F1 LO UPRIGHT K8.0 (115) THREADS 3/4" (20MM) R1722 | | | | | |
| A113113498 | FU0LB | 135°F | 57°C | Bronze | £ 23.50 |
| A113213498 | FU0LC | 135°F | 57°C | Chrome | £ 29.18 |
| A113873498 | FU0LW | 135°F | 57°C | White | £ 33.92 |
| A115113498 | FU1LB | 155°F | 68°C | Bronze | £ 23.50 |
| A115213498 | FU1LC | 155°F | 68°C | Chrome | £ 29.18 |
| A115873498 | FU1LW | 155°F | 68°C | White | £ 33.92 |
| A117113498 | FU5LB | 175°F | 79°C | Bronze | £ 23.50 |
| A117213498 | FU5LC | 175°F | 79°C | Chrome | £ 29.18 |
| A117873498 | FU5LW | 175°F | 79°C | White | £ 33.92 |
| A120113498 | FU2LB | 200°F | 93°C | Bronze | £ 23.50 |
| A120213498 | FU2LC | 200°F | 93°C | Chrome | £ 29.18 |
| A120873498 | FU2LW | 200°F | 93°C | White | £ 33.92 |
| A128113498 | FU3LB | 286°F | 141°C | Bronze | £ 23.50 |
| A128213498 | FU3LC | 286°F | 141°C | Chrome | £ 29.18 |
| A128873498 | FU3LW | 286°F | 141°C | White | £ 33.92 |
| A136113498 | FU6LB | 360°F | 182°C | Bronze | £ 23.50 |
| A136213498 | FU6LC | 360°F | 182°C | Chrome | £ 29.18 |
| A136873498 | FU6LW | 360°F | 182°C | White | £ 33.92 |
| MODEL F1 LO UPRIGHT K8.0 (115) BSPT THREADS 3/4" (20MM) R1722 | | | | | |
| A113113495 | FU0LBM | 135°F | 57°C | Bronze | £ 23.50 |
| A113213495 | FU0LCM | 135°F | 57°C | Chrome | £ 29.18 |
| A113873495 | FU0LWM | 135°F | 57°C | White | £ 33.92 |
| A115113495 | FU1LBM | 155°F | 68°C | Bronze | £ 23.50 |
| A115213495 | FU1LCM | 155°F | 68°C | Chrome | £ 29.18 |
| A115873495 | FU1LWM | 155°F | 68°C | White | £ 33.92 |
| A117113495 | FU5LBM | 175°F | 79°C | Bronze | £ 23.50 |
| A117213495 | FU5LCM | 175°F | 79°C | Chrome | £ 29.18 |
| A117873495 | FU5LWM | 175°F | 79°C | White | £ 33.92 |
| A120113495 | FU2LBM | 200°F | 93°C | Bronze | £ 23.50 |
| A120213495 | FU2LCM | 200°F | 93°C | Chrome | £ 29.18 |
| A120873495 | FU2LWM | 200°F | 93°C | White | £ 33.92 |
| A128113495 | FU3LBM | 286°F | 141°C | Bronze | £ 23.50 |
| A128213495 | FU3LCM | 286°F | 141°C | Chrome | £ 29.18 |
| A128873495 | FU3LWM | 286°F | 141°C | White | £ 33.92 |
| A136113495 | FU6LBM | 360°F | 182°C | Bronze | £ 23.50 |
| A136213495 | FU6LCM | 360°F | 182°C | Chrome | £ 29.18 |
| A136873495 | FU6LWM | 360°F | 182°C | White | £ 33.92 |

6880050100 WW2 Requires Model W2 Sprinkler Wrench £ 78.14



F1 28 UPRIGHT

- K-Factor = 2.8 (40)
- **SIN RA1321**
- See Bulletin 013



F1 42 UPRIGHT

- K-Factor = 4.2 (60)
- **SIN RA1323**
- See Bulletin 013

| Part Number | Short Code | Temperature | | Finish | List Price |
|---|------------|-------------|-------|--------|------------|
| MODEL F128 UPRIGHT K 2.8 (40) THREADS 1/2" (15MM) RA1321 | | | | | |
| AA151124R9 | F28U1B | 155°F | 68°C | Bronze | £ 28.11 |
| AA152124R9 | F28U1C | 155°F | 68°C | Chrome | £ 33.11 |
| AA158724R9 | F28U1W | 155°F | 68°C | White | £ 35.57 |
| AA171124R9 | F28U5B | 175°F | 79°C | Bronze | £ 28.11 |
| AA172124R9 | F28U5C | 175°F | 79°C | Chrome | £ 33.11 |
| AA178724R9 | F28U5W | 175°F | 79°C | White | £ 35.57 |
| AA201124R9 | F28U2B | 200°F | 93°C | Bronze | £ 28.11 |
| AA202124R9 | F28U2C | 200°F | 93°C | Chrome | £ 33.11 |
| AA208724R9 | F28U2W | 200°F | 93°C | White | £ 35.57 |
| AA281124R9 | F28U3B | 286°F | 141°C | Bronze | £ 28.11 |
| AA282124R9 | F28U3C | 286°F | 141°C | Chrome | £ 33.11 |
| AA288724R9 | F28U3W | 286°F | 141°C | White | £ 35.57 |
| MODEL F142 UPRIGHT K4.2 (60) THREADS 1/2" (15MM) RA1323 | | | | | |
| AA131128R9 | F42U0B | 135°F | 57°C | Bronze | £ 28.11 |
| AA132128R9 | F42U0C | 135°F | 57°C | Chrome | £ 33.11 |
| AA138728R9 | F42U0W | 135°F | 57°C | White | £ 35.57 |
| AA151128R9 | F42U1B | 155°F | 68°C | Bronze | £ 28.11 |
| AA152128R9 | F42U1C | 155°F | 68°C | Chrome | £ 33.11 |
| AA158728R9 | F42U1W | 155°F | 68°C | White | £ 35.57 |
| AA171128R9 | F42U5B | 175°F | 79°C | Bronze | £ 28.11 |
| AA172128R9 | F42U5C | 175°F | 79°C | Chrome | £ 33.11 |
| AA178728R9 | F42U5W | 175°F | 79°C | White | £ 35.57 |
| AA201128R9 | F42U2B | 200°F | 93°C | Bronze | £ 28.11 |
| AA202128R9 | F42U2C | 200°F | 93°C | Chrome | £ 33.11 |
| AA208728R9 | F42U2W | 200°F | 93°C | White | £ 35.57 |
| AA281128R9 | F42U3B | 286°F | 141°C | Bronze | £ 28.11 |
| AA282128R9 | F42U3C | 286°F | 141°C | Chrome | £ 33.11 |
| AA288728R9 | F42U3W | 286°F | 141°C | White | £ 35.57 |
| | | °F | °C | | £ Call |
| AA362128R9 | F42U6C | 360°F | 182°C | Chrome | £ 35.39 |
| AA368728R9 | F42U6W | 360°F | 182°C | White | £ 38.11 |

6880050100 WW2 Requires Model W2 Sprinkler Wrench £ 78.14



F1-56SS PENDENT

- K-Factor = 5.6 (80)
- **SIN RA6414**
- See Bulletin 064
- Stainless Steel



F1-80SS UPRIGHT

- K-Factor = 8.0 (115)
- **SIN RA6422**
- See Bulletin 064
- Stainless Steel

F1-56SS UPRIGHT

- K-Factor = 5.6 (80)
- **SIN RA6424**
- See Bulletin 064
- Stainless Steel

F1-80SS UPRIGHT

- K-Factor = 8.0 (115)
- **SIN RA6422**
- See Bulletin 064
- Stainless Steel

| Part Number | Short Code | Temperature | | Finish | List Price |
|--|------------|-------------|-------|-----------------|------------|
| MODEL F156-SS PENDENT K5.6 (80) THREADS 1/2" (15MM) RA6414 | | | | | |
| A213103299 | F56P0SS | 135°F | 57°C | Stainless Steel | £ 409.83 |
| A215103299 | F56P1SS | 155°F | 68°C | Stainless Steel | £ 409.83 |
| A217103299 | F56P5SS | 175°F | 79°C | Stainless Steel | £ 409.83 |
| A220103299 | F56P2SS | 200°F | 93°C | Stainless Steel | £ 409.83 |
| A228103299 | F56P3SS | 286°F | 141°C | Stainless Steel | £ 409.83 |
| A236103299 | F56P6SS | 360°F | 182°C | Stainless Steel | £ 409.83 |
| A250103299 | F56P7SS | 500°F | 260°C | Stainless Steel | £ 409.83 |
| MODEL F180-SS PENDENT K8.0 (115) THREADS 3/4" (20MM) RA6412 | | | | | |
| A213103498 | FP0LSS | 135°F | 57°C | Stainless Steel | £ 432.59 |
| A215103498 | FP1LSS | 155°F | 68°C | Stainless Steel | £ 432.59 |
| A217103498 | FP5LSS | 175°F | 79°C | Stainless Steel | £ 432.59 |
| A220103498 | FP2LSS | 200°F | 93°C | Stainless Steel | £ 432.59 |
| A228103498 | FP3LSS | 286°F | 141°C | Stainless Steel | £ 432.59 |
| A236103498 | FP6LSS | 360°F | 182°C | Stainless Steel | £ 432.59 |
| MODEL F156-SS UPRIGHT K5.6 (80) THREADS 1/2" (15MM) RA6424 | | | | | |
| AA131032R9 | F56U0SS | 135°F | 57°C | Stainless Steel | £ 409.83 |
| AA151032R9 | F56U1SS | 155°F | 68°C | Stainless Steel | £ 409.83 |
| AA171032R9 | F56U5SS | 175°F | 79°C | Stainless Steel | £ 409.83 |
| AA201032R9 | F56U2SS | 200°F | 93°C | Stainless Steel | £ 409.83 |
| AA281032R9 | F56U3SS | 286°F | 141°C | Stainless Steel | £ 409.83 |
| AA361032R9 | F56U6SS | 360°F | 182°C | Stainless Steel | £ 409.83 |
| AA501032R9 | F56U7SS | 500°F | 260°C | Stainless Steel | £ 409.83 |
| MODEL F180-SS UPRIGHT K8.0 (115) THREADS 3/4" (20MM) RA6422 | | | | | |
| A113103498 | FU0LSS | 135°F | 57°C | Stainless Steel | £ 432.59 |
| A115103498 | FU1LSS | 155°F | 68°C | Stainless Steel | £ 432.59 |
| A117103498 | FU5LSS | 175°F | 79°C | Stainless Steel | £ 432.59 |
| A120103498 | FU2LSS | 200°F | 93°C | Stainless Steel | £ 432.59 |
| A128103498 | FU3LSS | 286°F | 141°C | Stainless Steel | £ 432.59 |
| A136103498 | FU6LSS | 360°F | 182°C | Stainless Steel | £ 432.59 |
| MODEL F1 RECESSED ESCUTCHEONS & COLLAR ASSEMBLY | | | | | |
| 6800610010 | GF1SS | 1/2" (15mm) | | Stainless Steel | £ 45.97 |
| 6800970010 | GF1LSS | 3/4" (20mm) | | Stainless Steel | £ 45.97 |
| MODEL FP PUSH-ON / THREAD-OFF ESCUTCHEONS | | | | | |
| 6801411000 | FPSS | 1/2" (15mm) | | Stainless Steel | £ 68.94 |
| 6801401000 | FPLSS | 3/4" (20mm) | | Stainless Steel | £ 68.94 |
| MODEL B ONE PIECE ESCUTCHEONS | | | | | |
| 6800121002 | BSS | 1/2" (15mm) | | Stainless Steel | £ 27.58 |
| 6800091002 | BLSS | 3/4" (20mm) | | Stainless Steel | £ 27.58 |

6880050100

WW2

Requires Model W2 Sprinkler Wrench

£ 78.14

6880060000

WGFR

Recessed use Model GFR2 Wrench

£ 236.24



F156-300 UPRIGHT

- K-Factor = 5.6 (80)
- **SIN RA2525**
- See Bulletin 025
- 300 PSI



F1 LO-300 UPRIGHT

- K-Factor = 8.0 (115)
- **SIN R5522**
- See Bulletin 155
- 300 PSI

| Part Number | Short Code | Temperature | | Finish | List Price |
|--|------------|-------------|-------|--------|------------|
| MODEL F156 UPRIGHT K5.6 (80) THREADS 1/2" (15MM) RA2525 300PSI | | | | | |
| AF131132R9 | F56U0B3 | 135°F | 57°C | Bronze | £ 20.95 |
| AF132132R9 | F56U0C3 | 135°F | 57°C | Chrome | £ 25.39 |
| AF138732R9 | F56U0W3 | 135°F | 57°C | White | £ 28.92 |
| AF151132R9 | F56U1B3 | 155°F | 68°C | Bronze | £ 20.95 |
| AF152132R9 | F56U1C3 | 155°F | 68°C | Chrome | £ 25.39 |
| AF158732R9 | F56U1W3 | 155°F | 68°C | White | £ 29.18 |
| AF171132R9 | F56U5B3 | 175°F | 79°C | Bronze | £ 20.95 |
| AF172132R9 | F56U5C3 | 175°F | 79°C | Chrome | £ 25.39 |
| AF178732R9 | F56U5W3 | 175°F | 79°C | White | £ 29.18 |
| AF201132R9 | F56U2B3 | 200°F | 93°C | Bronze | £ 20.95 |
| AF202132R9 | F56U2C3 | 200°F | 93°C | Chrome | £ 25.39 |
| AF208732R9 | F56U2W3 | 200°F | 93°C | White | £ 29.18 |
| AF281132R9 | F56U3B3 | 286°F | 141°C | Bronze | £ 20.95 |
| AF282132R9 | F56U3C3 | 286°F | 141°C | Chrome | £ 25.39 |
| AF288732R9 | F56U3W3 | 286°F | 141°C | White | £ 29.18 |
| MODEL F1 LO UPRIGHT K8.0 (115) THREADS 3/4" (20MM) R5522 300PSI | | | | | |
| AF13113498 | FU0LB3 | 135°F | 57°C | Bronze | £ 25.55 |
| AF13213498 | FU0LC3 | 135°F | 57°C | Chrome | £ 31.47 |
| AF13873498 | FU0LW3 | 135°F | 57°C | White | £ 35.44 |
| AF15113498 | FU1LB3 | 155°F | 68°C | Bronze | £ 25.55 |
| AF15213498 | FU1LC3 | 155°F | 68°C | Chrome | £ 31.47 |
| AF15873498 | FU1LW3 | 155°F | 68°C | White | £ 36.44 |
| AF17113498 | FU5LB3 | 175°F | 79°C | Bronze | £ 25.55 |
| AF17213498 | FU5LC3 | 175°F | 79°C | Chrome | £ 31.47 |
| AF17873498 | FU5LW3 | 175°F | 79°C | White | £ 35.44 |
| AF20113498 | FU2LB3 | 200°F | 93°C | Bronze | £ 25.55 |
| AF20213498 | FU2LC3 | 200°F | 93°C | Chrome | £ 31.47 |
| AF20873498 | FU2LW3 | 200°F | 93°C | White | £ 36.44 |
| AF28113498 | FU3LB3 | 286°F | 141°C | Bronze | £ 25.55 |
| AF28213498 | FU3LC3 | 286°F | 141°C | Chrome | £ 31.47 |
| AF28873498 | FU3LW3 | 286°F | 141°C | White | £ 35.44 |
| AF36113498 | FU6LB3 | 360°F | 182°C | Bronze | £ 28.67 |
| AF36213498 | FU6LC3 | 360°F | 182°C | Chrome | £ 34.07 |
| AF36873498 | FU6LW3 | 360°F | 182°C | White | £ 38.03 |

6880050100 WW2 Requires Model W2 Sprinkler Wrench £ 78.14



F156

- K-Factor = 80 (5.6)
- **SIN RA1314**
- See Bulletin 013

| Part Number | Short Code | Temperature | | Finish | List Price |
|---|------------|-------------|-------|--------|------------|
| MODEL F156 PENDENT K5.6 (80) THREADS 1/2" (15MM) RA1314 | | | | | |
| A213113299 | F56P0B | 135°F | 57°C | Bronze | £ 19.10 |
| A213213299 | F56P0C | 135°F | 57°C | Chrome | £ 22.61 |
| A213873299 | F56P0W | 135°F | 57°C | White | £ 26.92 |
| A215113299 | F56P1B | 155°F | 68°C | Bronze | £ 19.10 |
| A215213299 | F56P1C | 155°F | 68°C | Chrome | £ 22.61 |
| A215873299 | F56P1W | 155°F | 68°C | White | £ 26.92 |
| A217113299 | F56P5B | 175°F | 79°C | Bronze | £ 19.10 |
| A217213299 | F56P5C | 175°F | 79°C | Chrome | £ 22.61 |
| A217873299 | F56P5W | 175°F | 79°C | White | £ 26.92 |
| A220113299 | F56P2B | 200°F | 93°C | Bronze | £ 19.10 |
| A220213299 | F56P2C | 200°F | 93°C | Chrome | £ 22.61 |
| A220873299 | F56P2W | 200°F | 93°C | White | £ 26.92 |
| A228113299 | F56P3B | 286°F | 141°C | Bronze | £ 19.10 |
| A228213299 | F56P3C | 286°F | 141°C | Chrome | £ 22.61 |
| A228873299 | F56P3W | 286°F | 141°C | White | £ 26.92 |
| A236113299 | F56P6B | 360°F | 182°C | Bronze | £ 21.49 |
| A236213299 | F56P6C | 360°F | 182°C | Chrome | £ 24.86 |
| A236873299 | F56P6W | 360°F | 182°C | White | £ 29.27 |
| MODEL F156 PENDENT K5.6 (80) BSPT THREADS 1/2" (15MM) RA1314 | | | | | |
| A213113292 | F56P0BM | 135°F | 57°C | Bronze | £ 19.10 |
| A213213292 | F56P0CM | 135°F | 57°C | Chrome | £ 22.61 |
| A213873292 | F56P0WM | 135°F | 57°C | White | £ 26.92 |
| A215113292 | F56P1BM | 155°F | 68°C | Bronze | £ 19.10 |
| A215213292 | F56P1CM | 155°F | 68°C | Chrome | £ 22.61 |
| A215873292 | F56P1WM | 155°F | 68°C | White | £ 26.92 |
| A217113292 | F56P5BM | 175°F | 79°C | Bronze | £ 19.10 |
| A217213292 | F56P5CM | 175°F | 79°C | Chrome | £ 22.61 |
| A217873292 | F56P5WM | 175°F | 79°C | White | £ 26.92 |
| A220113292 | F56P2BM | 200°F | 93°C | Bronze | £ 19.10 |
| A220213292 | F56P2CM | 200°F | 93°C | Chrome | £ 22.61 |
| A220873292 | F56P2WM | 200°F | 93°C | White | £ 26.92 |
| A228113292 | F56P3BM | 286°F | 141°C | Bronze | £ 19.10 |
| A228213292 | F56P3CM | 286°F | 141°C | Chrome | £ 22.61 |
| A228873292 | F56P3WM | 360°F | 182°C | White | £ 26.92 |
| A236113292 | F56P3BM | 360°F | 182°C | Bronze | £ 21.49 |
| A236213292 | F56P6CM | 360°F | 182°C | Chrome | £ 24.86 |
| A236873292 | F56P6WM | 360°F | 182°C | White | £ 29.27 |

6880050100 WW2 Requires Model W2 Sprinkler Wrench £ 78.14



F1 LO

- K-Factor = 115 (8.0)
- **SIN R1712**
- See Bulletin 117

| Part Number | Short Code | Temperature | | Finish | List Price |
|--|------------|-------------|-------|--------|------------|
| MODEL F1 LO PENDENT K8.0 (115) THREADS 3/4" (20MM) R1712 | | | | | |
| A213113498 | FP0LB | 135°F | 57°C | Bronze | £ 24.19 |
| A213213498 | FP0LC | 135°F | 57°C | Chrome | £ 29.18 |
| A213873498 | FP0LW | 135°F | 57°C | White | £ 33.92 |
| A215113498 | FP1LB | 155°F | 68°C | Bronze | £ 24.19 |
| A215213498 | FP1LC | 155°F | 68°C | Chrome | £ 29.18 |
| A215873498 | FP1LW | 155°F | 68°C | White | £ 33.92 |
| A217113498 | FP5LB | 175°F | 79°C | Bronze | £ 24.19 |
| A217213498 | FP5LC | 175°F | 79°C | Chrome | £ 29.18 |
| A217873498 | FP5LW | 175°F | 79°C | White | £ 33.92 |
| A220113498 | FP2LB | 200°F | 93°C | Bronze | £ 24.19 |
| A220213498 | FP2LC | 200°F | 93°C | Chrome | £ 29.18 |
| A220873498 | FP2LW | 200°F | 93°C | White | £ 33.92 |
| A228113498 | FP3LB | 286°F | 141°C | Bronze | £ 24.19 |
| A228213498 | FP3LC | 286°F | 141°C | Chrome | £ 29.18 |
| A228873498 | FP3LW | 286°F | 141°C | White | £ 33.92 |
| A236113498 | FP6LB | 360°F | 182°C | Bronze | £ 24.19 |
| A236213498 | FP6LC | 360°F | 182°C | Chrome | £ 29.18 |
| A236873498 | FP6LW | 360°F | 182°C | White | £ 33.92 |
| MODEL F1 LO PENDENT K8.0 (115) BSPT THREADS 3/4" (20MM) R1712 | | | | | |
| A213113495 | FP0LBM | 135°F | 57°C | Bronze | £ 24.19 |
| A213213495 | FP0LCM | 135°F | 57°C | Chrome | £ 29.18 |
| A213873495 | FP0LWM | 135°F | 57°C | White | £ 33.92 |
| A215113495 | FP1LBM | 155°F | 68°C | Bronze | £ 24.19 |
| A215213495 | FP1LCM | 155°F | 68°C | Chrome | £ 29.18 |
| A215873495 | FP1LWM | 155°F | 68°C | White | £ 33.92 |
| A217113495 | FP5LBM | 175°F | 79°C | Bronze | £ 24.19 |
| A217213495 | FP5LCM | 175°F | 79°C | Chrome | £ 29.18 |
| A217873495 | FP5LWM | 175°F | 79°C | White | £ 33.92 |
| A220113495 | FP2LBM | 200°F | 93°C | Bronze | £ 24.19 |
| A220213495 | FP2LCM | 200°F | 93°C | Chrome | £ 29.18 |
| A220873495 | FP2LWM | 200°F | 93°C | White | £ 33.92 |
| A228113495 | FP3LBM | 286°F | 141°C | Bronze | £ 24.19 |
| A228213495 | FP3LCM | 286°F | 141°C | Chrome | £ 29.18 |
| A228873495 | FP3LWM | 286°F | 141°C | White | £ 33.92 |
| A236113495 | FP6LBM | 360°F | 182°C | Bronze | £ 24.19 |
| A236213495 | FP6LCM | 360°F | 182°C | Chrome | £ 29.18 |
| A236873495 | FP6LWM | 360°F | 182°C | White | £ 33.92 |

6880050100 WW2 Requires Model W2 Sprinkler Wrench £ 78.14



F1 28 PENDENT

- K-Factor = 2.8 (40)
- **SIN RA1311**
- See Bulletin 013



F1 42 PENDENT

- K-Factor = 4.2 (60)
- **SIN RA1313**
- See Bulletin 013

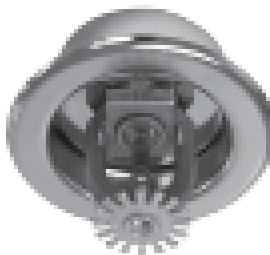

| Part Number | Short Code | Temperature | | Finish | List Price |
|---|------------|-----------------------|-------|--------|------------|
| MODEL F128 PENDENT K 2.8 (40) THREADS 1/2" (15MM) RA1311 | | | | | |
| AB151124R9 | F28P1B | 155°F | 68°C | Bronze | £ 28.11 |
| AB152124R9 | F28P1C | 155°F | 68°C | Chrome | £ 33.11 |
| AB158724R9 | F28P1W | 155°F | 68°C | White | £ 35.57 |
| | | °F | °C | | £ Call |
| AB172124R9 | F28P5C | 175°F | 79°C | Chrome | £ 33.11 |
| AB178724R9 | F28P5W | 175°F | 79°C | White | £ 35.57 |
| AB201124R9 | F28P2B | 200°F | 93°C | Bronze | £ 28.11 |
| AB202124R9 | F28P2C | 200°F | 93°C | Chrome | £ 33.11 |
| AB208724R9 | F28P2W | 200°F | 93°C | White | £ 35.57 |
| AB281124R9 | F28P3B | 286°F | 141°C | Bronze | £ 28.11 |
| AB282124R9 | F28P3C | 286°F | 141°C | Chrome | £ 33.11 |
| AB288724R9 | F28P3W | 286°F | 141°C | White | £ 35.57 |
| MODEL F142 PENDENT K4.2 (60) THREADS 1/2" (15MM) RA1313 | | | | | |
| AB131128R9 | F42P0B | 135°F | 57°C | Bronze | £ 28.11 |
| AB132128R9 | F42P0C | 135°F | 57°C | Chrome | £ 33.11 |
| AB138728R9 | F42P0W | 135°F | 57°C | White | £ 35.57 |
| AB151128R9 | F42P1B | 155°F | 68°C | Bronze | £ 28.11 |
| AB152128R9 | F42P1C | 155°F | 68°C | Chrome | £ 33.11 |
| | | °F | °C | | £ Call |
| AB171128R9 | F42P5B | 175°F | 79°C | Bronze | £ 28.11 |
| AB172128R9 | F42P5C | 175°F | 79°C | Chrome | £ 33.11 |
| AB178728R9 | F42P5W | 175°F | 79°C | White | £ 35.57 |
| AB201128R9 | F42P2B | 200°F | 93°C | Bronze | £ 28.11 |
| AB202128R9 | F42P2C | 200°F | 93°C | Chrome | £ 33.11 |
| AB208728R9 | F42P2W | 200°F | 93°C | White | £ 35.57 |
| AB281128R9 | F42P3B | 286°F | 141°C | Bronze | £ 28.11 |
| AB282128R9 | F42P3C | 286°F | 141°C | Chrome | £ 33.11 |
| AB288728R9 | F42P3W | 286°F | 141°C | White | £ 35.57 |
| AB361128R9 | F42P6B | 360°F | 182°C | Bronze | £ 30.37 |
| AB362128R9 | F42P6C | 360°F | 182°C | Chrome | £ 35.39 |
| AB368728R9 | F42P6W | 360°F | 182°C | White | £ 38.11 |
| MODEL F1 RECESSED ESCUTCHEONS & COLLAR ASSEMBLY | | | | | |
| 6800630001 | GF1B | 1/2" (15mm) | | Bronze | £ 14.47 |
| 6800600001 | GF1C | 1/2" (15mm) | | Chrome | £ 7.81 |
| 6800640001 | GF1W | 1/2" (15mm) | | White | £ 7.81 |
| MODEL F2 RECESSED ESCUTCHEONS & COLLAR ASSEMBLY | | | | | |
| 6800830000 | GF2B | 1/2" (15mm) | | Bronze | £ 14.47 |
| 6800800000 | GF2C | 1/2" (15mm) | | Chrome | £ 7.81 |
| 6800840000 | GF2W | 1/2" (15mm) | | White | £ 7.81 |
| MODEL FP PUSH-ON/THREAD-OFF ESCUTCHEONS | | | | | |
| 6801412100 | FPC | FP PUSH-ON/THREAD-OFF | | Chrome | £ 15.05 |
| 6801417200 | FPW | FP PUSH-ON/THREAD-OFF | | White | £ 15.05 |

| | | | |
|------------|------|------------------------------------|----------|
| 6880050100 | WW2 | Requires Model W2 Sprinkler Wrench | £ 78.14 |
| 6880060000 | WGFR | Recessed use Model GFR2 Wrench | £ 236.24 |



F156-300

- K-Factor = 5.6 (80)
- **SIN RA2514**
- See Bulletin 025
- **300 PSI**



F1-300

- K-Factor = 8.0 (115)
- **SIN R5512**
- See Bulletin 155
- **300 PSI**

| Part Number | Short Code | Temperature | | Finish | List Price |
|--|------------|-------------|-------|--------|------------|
| MODEL F156 PENDENT K5.6 (80) THREADS 1/2" (15MM) RA2514 300 PSI | | | | | |
| AG131132R9 | F56P0B3 | 135°F | 57°C | Bronze | £ 20.95 |
| AG132132R9 | F56P0C3 | 135°F | 57°C | Chrome | £ 24.64 |
| AG138732R9 | F56P0W3 | 135°F | 57°C | White | £ 28.37 |
| AG151132R9 | F56P1B3 | 155°F | 68°C | Bronze | £ 20.95 |
| AG152132R9 | F56P1C3 | 155°F | 68°C | Chrome | £ 24.64 |
| AG158732R9 | F56P1W3 | 155°F | 68°C | White | £ 28.37 |
| AG171132R9 | F56P5B3 | 175°F | 79°C | Bronze | £ 20.95 |
| AG172132R9 | F56P5C3 | 175°F | 79°C | Chrome | £ 24.64 |
| AG178732R9 | F56P5W3 | 175°F | 79°C | White | £ 28.31 |
| AG201132R9 | F56P2B3 | 200°F | 93°C | Bronze | £ 20.95 |
| AG202132R9 | F56P2C3 | 200°F | 93°C | Chrome | £ 24.64 |
| AG208732R9 | F56P2W3 | 200°F | 93°C | White | £ 28.37 |
| AG281132R9 | F56P3B3 | 286°F | 141°C | Bronze | £ 20.95 |
| AG282132R9 | F56P3C3 | 286°F | 141°C | Chrome | £ 24.64 |
| AG288732R9 | F56P3W3 | 286°F | 141°C | White | £ 28.37 |
| AG361132R9 | F56P6B3 | 360°F | 182°C | Bronze | £ 23.50 |
| AG362132R9 | F56P6C3 | 360°F | 182°C | Chrome | £ 26.90 |
| AG368732R9 | F56P6W3 | 360°F | 182°C | White | £ 30.64 |
| MODEL F1 PENDENT K8.0 (115) THREADS 3/4" (20MM) R5512 300 PSI | | | | | |
| AG13113498 | FP0LB3 | 135°F | 57°C | Bronze | £ 26.34 |
| AG13213498 | FP0LC3 | 135°F | 57°C | Chrome | £ 31.47 |
| AG13873498 | FP0LW3 | 135°F | 57°C | White | £ 35.44 |
| AG15113498 | FP1LB3 | 155°F | 68°C | Bronze | £ 26.34 |
| AG15213498 | FP1LC3 | 155°F | 68°C | Chrome | £ 31.47 |
| AG15873498 | FP1LW3 | 155°F | 68°C | White | £ 36.44 |
| AG17113498 | FP5LB3 | 175°F | 79°C | Bronze | £ 26.34 |
| AG17213498 | FP5LC3 | 175°F | 79°C | Chrome | £ 31.47 |
| AG17873498 | FP5LW3 | 175°F | 79°C | White | £ 35.44 |
| AG20113498 | FP2LB3 | 200°F | 93°C | Bronze | £ 26.34 |
| AG20213498 | FP2LC3 | 200°F | 93°C | Chrome | £ 31.47 |
| AG20873498 | FP2LW3 | 200°F | 93°C | White | £ 36.44 |
| AG28113498 | FP3LB3 | 286°F | 141°C | Bronze | £ 26.34 |
| AG28213498 | FP3LC3 | 286°F | 141°C | Chrome | £ 31.47 |
| AG28873498 | FP3LW3 | 286°F | 141°C | White | £ 36.44 |
| AG36113498 | FP6LB3 | 360°F | 182°C | Bronze | £ 28.67 |
| AG36213498 | FP6LC3 | 360°F | 182°C | Chrome | £ 34.07 |
| AG36873498 | FP6LW3 | 360°F | 182°C | White | £ 38.03 |

6880050100

WW2

Requires Model W2 Sprinkler Wrench

£ 78.14



F1 56

- K-Factor = 80 (5.6)
- **SIN RA1375**
- See Bulletin 013

| Part Number | Short Code | Temperature | | Finish | List Price |
|---|------------|------------------------------------|-------|--------|------------|
| MODEL F156 CONVENTIONAL K 5.6 (80) THREADS 1/2" (15MM) RA1375 | | | | | |
| AC131132R9 | F56C0B | 135°F | 57°C | Bronze | £ 19.10 |
| AC132132R9 | F56C0C | 135°F | 57°C | Chrome | £ 22.61 |
| AC138732R9 | F56C0W | 135°F | 57°C | White | £ 26.92 |
| AC151132R9 | F56C1B | 155°F | 68°C | Bronze | £ 19.10 |
| AC152132R9 | F56C1C | 155°F | 68°C | Chrome | £ 22.61 |
| AC158732R9 | F56C1W | 155°F | 68°C | White | £ 26.92 |
| AC171132R9 | F56C5B | 175°F | 79°C | Bronze | £ 19.10 |
| AC172132R9 | F56C5C | 175°F | 79°C | Chrome | £ 22.61 |
| AC178732R9 | F56C5W | 175°F | 79°C | White | £ 26.92 |
| AC201132R9 | F56C2B | 200°F | 93°C | Bronze | £ 19.10 |
| AC202132R9 | F56C2C | 200°F | 93°C | Chrome | £ 22.61 |
| AC208732R9 | F56C2W | 200°F | 93°C | White | £ 26.92 |
| AC281132R9 | F56C3B | 286°F | 141°C | Bronze | £ 19.10 |
| AC282132R9 | F56C3C | 286°F | 141°C | Chrome | £ 22.61 |
| AC288732R9 | F56C3W | 286°F | 141°C | White | £ 26.92 |
| AC361132R9 | F56C6B | 360°F | 182°C | Bronze | £ 19.10 |
| AC362132R9 | F56C6C | 360°F | 182°C | Chrome | £ 22.61 |
| AC368732R9 | F56C6W | 360°F | 182°C | White | £ 26.92 |
| MODEL F156 CONVENTIONAL K 5.6 (80) BSPT THREADS 1/2" (15MM) RA1375 | | | | | |
| AC131132R2 | F56C0BM | 135°F | 57°C | Bronze | £ 19.10 |
| AC132132R2 | F56C0CM | 135°F | 57°C | Chrome | £ 22.61 |
| AC138732R2 | F56C0WM | 135°F | 57°C | White | £ 26.92 |
| AC151132R2 | F56C1BM | 155°F | 68°C | Bronze | £ 19.10 |
| AC152132R2 | F56C1CM | 155°F | 68°C | Chrome | £ 22.61 |
| AC158732R2 | F56C1WM | 155°F | 68°C | White | £ 26.92 |
| AC171132R2 | F56C5BM | 175°F | 79°C | Bronze | £ 19.10 |
| AC172132R2 | F56C5CM | 175°F | 79°C | Chrome | £ 22.61 |
| AC178732R2 | F56C5WM | 175°F | 79°C | White | £ 26.92 |
| AC201132R2 | F56C2BM | 200°F | 93°C | Bronze | £ 19.10 |
| AC202132R2 | F56C2CM | 200°F | 93°C | Chrome | £ 22.61 |
| AC208732R2 | F56C2WM | 200°F | 93°C | White | £ 26.92 |
| AC281132R2 | F56C3BM | 286°F | 141°C | Bronze | £ 19.10 |
| AC282132R2 | F56C3CM | 286°F | 141°C | Chrome | £ 22.61 |
| AC288732R2 | F56C3WM | 286°F | 141°C | White | £ 26.92 |
| 6880050100 | WW2 | Requires Model W2 Sprinkler Wrench | | | £ 78.14 |



F1 LO

- Conventional
- **SIN R1772**
- See Bulletin 117

| Part Number | Short Code | Temperature | | Finish | List Price |
|---|------------|-------------|-------|--------|------------|
| MODEL F1 LO CONVENTIONAL K8.0 (115) THREADS 3/4" (20MM) R1772 | | | | | |
| A313113498 | FC0LB | 135°F | 57°C | Bronze | £ 24.19 |
| A313213498 | FC0LC | 135°F | 57°C | Chrome | £ 29.18 |
| A313873498 | FC0LW | 135°F | 57°C | White | £ 33.92 |
| A315113498 | FC1LB | 155°F | 68°C | Bronze | £ 24.19 |
| A315213498 | FC1LC | 155°F | 68°C | Chrome | £ 29.18 |
| A315873498 | FC1LW | 155°F | 68°C | White | £ 33.92 |
| A317113498 | FC5LB | 175°F | 79°C | Bronze | £ 24.19 |
| A317213498 | FC5LC | 175°F | 79°C | Chrome | £ 29.18 |
| | | °F | °C | | £ Call |
| A320113498 | FC2LB | 200°F | 93°C | Bronze | £ 24.19 |
| A320213498 | FC2LC | 200°F | 93°C | Chrome | £ 29.18 |
| A320873498 | FC2LW | 200°F | 93°C | White | £ 33.92 |
| A328113498 | FC3LB | 286°F | 141°C | Bronze | £ 24.19 |
| A328213498 | FC3LC | 286°F | 141°C | Chrome | £ 29.18 |
| A328873498 | FC3LW | 286°F | 141°C | White | £ 33.92 |
| MODEL F1 LO CONVENTIONAL K8.0 (115) BSPT THREADS 3/4" (20MM) R1772 | | | | | |
| A313113495 | FC0LBM | 135°F | 57°C | Bronze | £ 24.19 |
| A313213495 | FC0LCM | 135°F | 57°C | Chrome | £ 29.18 |
| A313873495 | FC0LWM | 135°F | 57°C | White | £ 33.92 |
| A315113495 | FC1LBM | 155°F | 68°C | Bronze | £ 24.19 |
| | | °F | °C | | £ Call |
| A315873495 | FC1LWM | 155°F | 68°C | White | £ 33.92 |
| A317113495 | FC5LBM | 175°F | 79°C | Bronze | £ 24.19 |
| A317213495 | FC5LCM | °F | °C | | £ 29.18 |
| A317873495 | FC5LWM | °F | °C | | £ 33.92 |
| A320113495 | FC2LBM | 200°F | 93°C | Bronze | £ 24.19 |
| A320213495 | FC2LCM | °F | °C | | £ 29.18 |
| A320873495 | EC2LWM | °F | °C | | £ 33.92 |
| A328113495 | FC3LBM | 286°F | 141°C | Bronze | £ 24.19 |
| A328213495 | FC3LCM | °F | °C | | £ 29.18 |
| A328873495 | FC3LWM | °F | °C | | £ 33.92 |

| | | | |
|------------|-----|------------------------------------|---------|
| 6880050100 | WW2 | Requires Model W2 Sprinkler Wrench | £ 78.14 |
|------------|-----|------------------------------------|---------|



F1 56 HSW

- K-Factor = 80 (5.6)
- **SIN RA1375**
- See Bulletin 013

| Part Number | Short Code | Temperature | | Finish | List Price |
|--|------------|-------------|-------|--------|------------|
| MODEL F156 HORIZONTAL K5.6 (80) THREADS 1/2" (15MM) RA1335 | | | | | |
| AD131132R9 | F56H0B | 135°F | 57°C | Bronze | £ 29.71 |
| AD132132R9 | F56H0C | 135°F | 57°C | Chrome | £ 34.02 |
| AD138732R9 | F56H0W | 135°F | 57°C | White | £ 36.52 |
| AD151132R9 | F56H1B | 155°F | 68°C | Bronze | £ 29.71 |
| AD152132R9 | F56H1C | 155°F | 68°C | Chrome | £ 34.02 |
| AD158732R9 | F56H1W | 155°F | 68°C | White | £ 36.52 |
| AD171132R9 | F56H5B | 175°F | 79°C | Bronze | £ 29.71 |
| AD172132R9 | F56H5C | 175°F | 79°C | Chrome | £ 34.02 |
| AD178732R9 | F56H5W | 175°F | 79°C | White | £ 36.52 |
| AD201132R9 | F56H2B | 200°F | 93°C | Bronze | £ 29.71 |
| AD202132R9 | F56H2C | 200°F | 93°C | Chrome | £ 34.02 |
| AD208732R9 | F56H2W | 200°F | 93°C | White | £ 36.52 |
| AD281132R9 | F56H3B | 286°F | 141°C | Bronze | £ 29.71 |
| AD282132R9 | F56H3C | 286°F | 141°C | Chrome | £ 34.02 |
| AD288732R9 | F56H3W | 286°F | 141°C | White | £ 36.52 |
| AD361132R9 | F56H6B | 360°F | 182°C | Bronze | £ 29.71 |
| AD362132R9 | F56H6C | 360°F | 182°C | Chrome | £ 34.02 |
| AD368732R9 | F56H6W | 360°F | 182°C | White | £ 36.52 |
| MODEL F156 HORIZONTAL K5.6 (80) BSPT THREADS 1/2" (15MM) RA1335 | | | | | |
| AD131132R2 | F56H0BM | 135°F | 57°C | Bronze | £ 29.71 |
| AD132132R2 | F56H0CM | 135°F | 57°C | Chrome | £ 34.02 |
| AD138732R2 | F56H0WM | 135°F | 57°C | White | £ 36.52 |
| AD151132R2 | F56H1BM | 155°F | 68°C | Bronze | £ 29.71 |
| AD152132R2 | F56H1CM | 155°F | 68°C | Chrome | £ 34.02 |
| AD158732R2 | F56H1WM | 155°F | 68°C | White | £ 36.52 |
| AD171132R2 | F56H5BM | 175°F | 79°C | Bronze | £ 29.71 |
| AD172132R2 | F56H5CM | 175°F | 79°C | Bronze | £ 34.02 |
| AD178732R2 | F56H5WM | 175°F | 79°C | Bronze | £ 36.52 |
| AD201132R2 | F56H2BM | 200°F | 93°C | Bronze | £ 29.71 |
| AD202132R2 | F56H2CM | 200°F | 93°C | Chrome | £ 34.02 |
| AD208732R2 | F56H2WM | 200°F | 93°C | White | £ 36.52 |
| AD281132R2 | F56H3BM | 286°F | 141°C | Bronze | £ 29.71 |
| AD282132R2 | F56H3CM | 286°F | 141°C | Chrome | £ 34.02 |
| AD288732R2 | F56H3WM | 286°F | 141°C | White | £ 36.52 |
| AD361132R2 | F56H6BM | 360°F | 182°C | Bronze | £ 29.71 |
| AD362132R2 | F56H6CM | 360°F | 182°C | Chrome | £ 34.02 |
| AD368732R2 | F56H6WM | 360°F | 182°C | White | £ 36.52 |
| MODEL F1 RECESSED ESCUTCHEONS & COLLAR ASSEMBLY | | | | | |
| 6800630001 | GF1B | 1/2" (15MM) | | Bronze | £ 14.47 |
| 6800600001 | GF1C | 1/2" (15MM) | | Chrome | £ 7.81 |
| 6800640001 | GF1W | 1/2" (15MM) | | White | £ 7.81 |

| | | | |
|------------|------|------------------------------------|----------|
| 6880050100 | WW2 | Requires Model W2 Sprinkler Wrench | £ 78.14 |
| 6880060000 | WGFR | For Recessed Use Model GFR2 Wrench | £ 236.24 |



F1 56

- K-Factor = 5.6 (80)
- Vertical Sidewall
- **SIN RA1385**
- See Bulletin 013

| Part Number | Short Code | Temperature | | Finish | List Price |
|--|------------|-------------|-------|--------|------------|
| MODEL F156 VERTICAL K5.6 (80) THREADS 1/2" (15MM) RA1385 | | | | | |
| AE131132R9 | F56V0B | 135°F | 57°C | Bronze | £ 29.71 |
| AE132132R9 | F56V0C | 135°F | 57°C | Chrome | £ 34.02 |
| AE138732R9 | F56V0W | 135°F | 57°C | White | £ 37.20 |
| AE151132R9 | F56V1B | 155°F | 68°C | Bronze | £ 29.71 |
| AE152132R9 | F56V1C | 155°F | 68°C | Chrome | £ 34.02 |
| AE158732R9 | F56V1W | 155°F | 68°C | White | £ 37.20 |
| AE171132R9 | F56V5B | 175°F | 79°C | Bronze | £ 29.71 |
| AE172132R9 | F56V5C | 175°F | 79°C | Chrome | £ 34.02 |
| AE178732R9 | F56V5W | 175°F | 79°C | White | £ 37.20 |
| AE201132R9 | F56V2B | 200°F | 93°C | Bronze | £ 29.71 |
| AE202132R9 | F56V2C | 200°F | 93°C | Chrome | £ 34.02 |
| AE208732R9 | F56V2W | 200°F | 93°C | White | £ 37.20 |
| AE281132R9 | F56V3B | 286°F | 141°C | Bronze | £ 29.71 |
| AE282132R9 | F56V3C | 286°F | 141°C | Chrome | £ 34.02 |
| AE288732R9 | F56V3W | 286°F | 141°C | White | £ 37.20 |
| AE361132R9 | F56V6B | 360°F | 182°C | Bronze | £ 29.72 |
| AE362132R9 | F56V6C | 360°F | 182°C | Chrome | £ 34.02 |
| AE368732R9 | F56V6W | 360°F | 182°C | White | £ 37.20 |
| MODEL F156 VERTICAL K5.6 (80) BSPT THREADS 1/2" (15MM) RA1385 | | | | | |
| AE131132R2 | F56V0BM | 135°F | 57°C | Bronze | £ 29.71 |
| AE132132R2 | F56V0CM | 135°F | 57°C | Chrome | £ 34.02 |
| AE138732R2 | F56V0WM | 135°F | 57°C | White | £ 37.20 |
| AE151132R2 | | 155°F | 68°C | Bronze | £ 29.71 |
| AE152132R2 | F56V1CM | 155°F | 68°C | Chrome | £ 34.02 |
| AE158732R2 | F56V1WM | 155°F | 68°C | White | £ 37.20 |
| AE171132R2 | F56V5BM | 175°F | 79°C | Bronze | £ 29.71 |
| AE172132R2 | F56V5CM | 175°F | 79°C | Chrome | £ 34.02 |
| AE178732R2 | F56V5WM | 175°F | 79°C | White | £ 37.20 |
| AE201132R2 | F56V2BM | 200°F | 93°C | Bronze | £ 29.71 |
| AE202132R2 | F56V2CM | 200°F | 93°C | Chrome | £ 34.02 |
| AE208732R2 | F56V2WM | 200°F | 93°C | White | £ 37.20 |
| AE281132R2 | F56V3BM | 286°F | 141°C | Bronze | £ 29.71 |
| AE282132R2 | F56V3CM | 286°F | 141°C | Chrome | £ 34.02 |
| AE288732R2 | F56V3WM | 286°F | 141°C | White | £ 37.20 |
| AE361132R2 | F56V6BM | 360°F | 182°C | Bronze | £ 29.71 |
| AE362132R2 | F56V6CM | 360°F | 182°C | Chrome | £ 34.02 |
| AE368732R2 | F56V6WM | 360°F | 182°C | White | £ 37.20 |

6880050100

WW2

Requires Model W2 Sprinkler Wrench

£ 78.14



G UPRIGHT

- K5.6 = SIN R1025
- K7.96 = SIN R1026 (17/32"x1/2")
- K8.2 = SIN R1027
- See Bulletin 110

| Part Number | Short Code | Temperature | | Finish | List Price |
|---|------------|------------------------------------|-------|--------|------------|
| MODEL G UPRIGHT K5.6 (80) THREADS 1/2" (15MM) R1025 | | | | | |
| 5113113299 | GU0B | 135°F | 57°C | Bronze | £ 25.91 |
| 5113213299 | GU0C | 135°F | 57°C | Chrome | £ 30.81 |
| 5113873299 | GU0W | 135°F | 57°C | White | £ 34.50 |
| 5116113299 | GU1B | 165°F | 74°C | Bronze | £ 25.91 |
| 5116213299 | GU1C | 165°F | 74°C | Chrome | £ 30.81 |
| 5116873299 | GU1W | 165°F | 74°C | White | £ 34.50 |
| 5121113299 | GU2B | 212°F | 100°C | Bronze | £ 25.91 |
| 5121213299 | GU2C | 212°F | 100°C | Chrome | £ 30.81 |
| 5121873299 | GU2W | 212°F | 100°C | White | £ 34.50 |
| 5128113299 | GU3B | 286°F | 141°C | Bronze | £ 25.91 |
| 5128213299 | GU3C | 286°F | 141°C | Chrome | £ 30.81 |
| 5128873299 | GU3W | 286°F | 141°C | White | £ 34.50 |
| MODEL G UPRIGHT K8.2 (115) THREADS 3/4" (20MM) R1027 | | | | | |
| 5113113498 | GU0LB | 135°F | 57°C | Bronze | £ 31.08 |
| 5113213498 | GU0LC | 135°F | 57°C | Chrome | £ 37.34 |
| 5116113498 | GU1LB | 165°F | 74°C | Bronze | £ 31.08 |
| 5116213498 | GU1LC | 165°F | 74°C | Chrome | £ 37.34 |
| 5121113498 | GU2LB | 212°F | 100°C | Bronze | £ 31.08 |
| 5121213498 | GU2LC | 212°F | 100°C | Chrome | £ 37.34 |
| 5128113498 | GU3LB | 286°F | 141°C | Bronze | £ 31.08 |
| 5128213498 | GU3LC | 286°F | 141°C | Chrome | £ 37.34 |
| MODEL G UPRIGHT K8.0 (115) THREADS 1/2" (15MM) R1026 | | | | | |
| 5113113499 | GU0LHB | 135°F | 57°C | Bronze | £ 39.92 |
| 5113213499 | GU0LHC | 135°F | 57°C | Chrome | £ 45.70 |
| 5116113499 | GU1LHB | 165°F | 74°C | Bronze | £ 39.92 |
| 5116213499 | GU1LHC | 165°F | 74°C | Chrome | £ 45.70 |
| 5121113499 | GU2LHB | 212°F | 100°C | Bronze | £ 39.92 |
| 5121213499 | GU2LHC | 212°F | 100°C | Chrome | £ 45.70 |
| 5128113499 | GU3LHB | 286°F | 141°C | Bronze | £ 39.92 |
| 5128213499 | GU3LHC | 286°F | 141°C | Chrome | £ 45.70 |
| 6880050100 | WW2 | Requires Model W2 Sprinkler Wrench | | | £ 78.14 |



G UPRIGHT

- K2.82 = SIN R1021
- K4.24 = SIN R1023
- K4.10 = SIN R1024
- See Bulletin 110

| Part Number | Short Code | Temperature | | Finish | List Price |
|--|------------|------------------------------------|-------|--------|------------|
| MODEL G UPRIGHT K2.8 (40) THREADS 1/2" (15MM) R1021 | | | | | |
| 5113112499 | GU03B | 135°F | 57°C | Bronze | £ 36.12 |
| 5113212499 | GU03C | 135°F | 57°C | Chrome | £ 41.91 |
| 5116112499 | GU13B | 165°F | 74°C | Bronze | £ 36.12 |
| 5116212499 | GU13C | 165°F | 74°C | Chrome | £ 41.91 |
| 5121112499 | GU23B | 212°F | 100°C | Bronze | £ 36.12 |
| 5121212499 | GU23C | 212°F | 100°C | Chrome | £ 41.91 |
| 5128112499 | GU33B | 286°F | 141°C | Bronze | £ 36.12 |
| 5128212499 | GU33C | 286°F | 141°C | Chrome | £ 41.91 |
| MODEL G UPRIGHT K4.2 (60) THREADS 1/2" (15MM) R1023 | | | | | |
| 5113112899 | GU07B | 135°F | 57°C | Bronze | £ 36.12 |
| 5113212899 | GU07C | 135°F | 57°C | Chrome | £ 41.91 |
| 5116112899 | GU17B | 165°F | 74°C | Bronze | £ 36.12 |
| 5116212899 | GU17C | 165°F | 74°C | Chrome | £ 41.91 |
| 5121112899 | GU27B | 212°F | 100°C | Bronze | £ 36.12 |
| 5121212899 | GU27C | 212°F | 100°C | Chrome | £ 41.91 |
| 5128112899 | GU37B | 286°F | 141°C | Bronze | £ 36.12 |
| 5128212899 | GU37C | 286°F | 141°C | Chrome | £ 41.91 |
| MODEL G UPRIGHT K4.1 (60) THREADS 10MM R1024 | | | | | |
| 5113112496 | GU0BMM | 135°F | 57°C | Bronze | £ 29.40 |
| 5113212496 | GU0CMM | 135°F | 57°C | Chrome | £ 34.67 |
| 5116112496 | GU1BMM | 165°F | 74°C | Bronze | £ 29.40 |
| 5116212496 | GU1CMM | 165°F | 74°C | Chrome | £ 34.67 |
| 5121112496 | GU2BMM | 212°F | 100°C | Bronze | £ 29.40 |
| 5121212496 | GU2CMM | 212°F | 100°C | Chrome | £ 34.67 |
| 5128112496 | GU3BMM | 286°F | 141°C | Bronze | £ 29.40 |
| 5128212496 | GU3CMM | 286°F | 141°C | Chrome | £ 34.67 |
| 6880050100 | WW2 | Requires Model W2 Sprinkler Wrench | | | £ 78.14 |



G PENDENT

- K5.6 = SIN R1015
- K8.2 = SIN R1017
- See Bulletin 110

| Part Number | Short Code | Temperature | | Finish | List Price |
|---|------------|-------------|-------|--------|------------|
| MODEL G PENDENT K5.6 (80) THREADS 1/2" (15MM) R1015 | | | | | |
| 5213113299 | GP0B | 135°F | 57°C | Bronze | £ 25.91 |
| 5213213299 | GP0C | 135°F | 57°C | Chrome | £ 30.01 |
| 5213873299 | GP0W | 135°F | 57°C | White | £ 34.50 |
| 5216113299 | GP1B | 165°F | 74°C | Bronze | £ 25.91 |
| 5216213299 | GP1C | 165°F | 74°C | Chrome | £ 30.01 |
| 5216873299 | GP1W | 165°F | 74°C | White | £ 34.50 |
| 5221113299 | GP2B | 212°F | 100°C | Bronze | £ 25.91 |
| 5221213299 | GP2C | 212°F | 100°C | Chrome | £ 30.01 |
| 5221873299 | GP2W | 212°F | 100°C | White | £ 34.50 |
| 5228113299 | GP3B | 286°F | 141°C | Bronze | £ 25.91 |
| 5228213299 | GP3C | 286°F | 141°C | Chrome | £ 30.01 |
| 5228873299 | GP3W | 286°F | 141°C | White | £ 34.50 |
| MODEL G PENDENT K8.0 (115) THREADS 3/4" (20MM) R1017 | | | | | |
| 5213113498 | GP0LB | 135°F | 57°C | Bronze | £ 31.92 |
| 5213213498 | GP0LC | 135°F | 57°C | Chrome | £ 37.34 |
| 5216113498 | GP1LB | 165°F | 74°C | Bronze | £ 31.92 |
| 5216213498 | GP1LC | 165°F | 74°C | Chrome | £ 37.34 |
| 5221113498 | GP2LB | 212°F | 100°C | Bronze | £ 31.92 |
| 5221213498 | GP2LC | 212°F | 100°C | Chrome | £ 37.34 |
| 5228113498 | GP3LB | 286°F | 141°C | Bronze | £ 31.92 |
| 5228213498 | GP3LC | 286°F | 141°C | Chrome | £ 37.34 |
| MODEL F1 RECESSED ESCUTCHEONS & COLLAR ASSEMBLY | | | | | |
| 6800630001 | GF1B | 1/2" (15mm) | | Bronze | £ 14.47 |
| 6800600001 | GF1C | 1/2" (15mm) | | Chrome | £ 7.81 |
| 6800640001 | GF1W | 1/2" (15mm) | | White | £ 7.81 |
| 6801030000 | GF1LB | 3/4" (20mm) | | Bronze | £ 14.47 |
| 6801000000 | GF1LC | 3/4" (20mm) | | Chrome | £ 7.81 |
| 6801040000 | GF1LW | 3/4" (20mm) | | White | £ 7.81 |
| 6800930000 | GF1MB | 10mm | | Brass | £ 14.45 |
| 6800900000 | GF1MC | 10mm | | Chrome | £ 7.70 |
| 6800940003 | GF1MW | 10mm | | White | £ 7.70 |

| | | | |
|------------|-----|------------------------------------|----------|
| 6880050100 | WW2 | Requires Model W2 Sprinkler Wrench | £ 78.14 |
| 6880100000 | WRC | For Recessed Use RC1 Wrench | £ 236.24 |



G PENDENT

- K7.96 = SIN R1016
- K2.82 = SIN R1011
- K4.24 = SIN R1013
- K4.10 = SIN R1014
- See Bulletin 110

| Part Number | Short Code | Temperature | | Finish | List Price |
|---|------------|-------------|-------|--------|------------|
| MODEL G PENDENT K8.0 (115) THREADS 1/2" (15MM) R1016 | | | | | |
| 5213113499 | GP0LHB | 135°F | 57°C | Bronze | £ 39.88 |
| 5213213499 | GP0LHC | 135°F | 57°C | Chrome | £ 45.70 |
| 5216113499 | GP1LHB | 165°F | 74°C | Bronze | £ 39.88 |
| 5216213499 | GP1LHC | 165°F | 74°C | Chrome | £ 45.70 |
| 5221113499 | GP2LHB | 212°F | 100°C | Bronze | £ 39.88 |
| 5221213499 | GP2LHC | 212°F | 100°C | Chrome | £ 45.70 |
| 5228113499 | GP3LHB | 286°F | 141°C | Bronze | £ 39.88 |
| 5228213499 | GP3LHC | 286°F | 141°C | Chrome | £ 45.70 |
| MODEL G PENDENT K2.8 (40) THREADS 1/2" (15MM) R1011 | | | | | |
| 5213112499 | GP03B | 135°F | 57°C | Bronze | £ 36.12 |
| 5213212499 | GP03C | 135°F | 57°C | Chrome | £ 41.91 |
| 5216112499 | GP13B | 165°F | 74°C | Bronze | £ 36.12 |
| 5216212499 | GP13C | 165°F | 74°C | Chrome | £ 41.91 |
| 5221112499 | GP23B | 212°F | 100°C | Bronze | £ 36.12 |
| 5221212499 | GP23C | 212°F | 100°C | Chrome | £ 41.91 |
| 5228112499 | GP33B | 286°F | 141°C | Bronze | £ 36.12 |
| 5228212499 | GP33C | 286°F | 141°C | Chrome | £ 41.91 |
| MODEL G PENDENT K4.2 (60) THREADS 1/2" (15MM) R1013 | | | | | |
| 5213112899 | GP07B | 135°F | 57°C | Bronze | £ 36.12 |
| 5213212899 | GP07C | 135°F | 57°C | Chrome | £ 41.91 |
| 5216112899 | GP17B | 165°F | 74°C | Bronze | £ 36.12 |
| 5216212899 | GP17C | 165°F | 74°C | Chrome | £ 41.91 |
| 5221112899 | GP27B | 212°F | 100°C | Bronze | £ 36.12 |
| 5221212899 | GP27C | 212°F | 100°C | Chrome | £ 41.91 |
| 5228112899 | GP37B | 286°F | 141°C | Bronze | £ 36.12 |
| 5228212899 | GP37C | 286°F | 141°C | Chrome | £ 41.91 |
| MODEL G PENDENT K4.1 (60) THREADS 10MM R1014 | | | | | |
| 5213112496 | GP0BMM | 135°F | 57°C | Bronze | £ 29.40 |
| 5213212496 | GP0CMM | 135°F | 57°C | Chrome | £ 34.67 |
| 5216112496 | GP1BMM | 165°F | 74°C | Bronze | £ 29.40 |
| 5216212496 | GP1CMM | 165°F | 74°C | Chrome | £ 34.67 |
| 5221112496 | GP2BMM | 212°F | 100°C | Bronze | £ 29.40 |
| 5221212496 | GP2CMM | 212°F | 100°C | Chrome | £ 34.67 |
| 5228112496 | GP3BMM | 286°F | 141°C | Bronze | £ 29.40 |
| 5228212496 | GP3CMM | 286°F | 141°C | Chrome | £ 34.67 |

| | | | |
|------------|-----|------------------------------------|----------|
| 6880050100 | WW2 | Requires Model W2 Sprinkler Wrench | £ 78.14 |
| 6880100000 | WRC | For Recessed, Use Model RC1 Wrench | £ 236.24 |



G VSW

- K-Factor = 5.6 (80)
- **SIN R1285**
- See Bulletin 112

| Part Number | Short Code | Temperature | | Finish | List Price |
|---|------------|------------------------------------|-------|--------|------------|
| MODEL G VERTICAL K5.6 (80) THREADS 1/2" (15MM) R1285 | | | | | |
| 5413113292 | GV0B | 135°F | 57°C | Bronze | £ 38.22 |
| 5413213292 | GV0C | 135°F | 57°C | Chrome | £ 43.24 |
| 5416113292 | GV1B | 165°F | 74°C | Bronze | £ 38.22 |
| 5416213292 | GV1C | 165°F | 74°C | Chrome | £ 43.24 |
| 5421113292 | GV2B | 212°F | 100°C | Bronze | £ 38.22 |
| 5421213292 | GV2C | 212°F | 100°C | Chrome | £ 43.24 |
| 5428113292 | GV3B | 286°F | 141°C | Bronze | £ 38.22 |
| 5428213292 | GV3C | 286°F | 141°C | Chrome | £ 43.24 |
| 6880050100 | WW2 | Requires Model W2 Sprinkler Wrench | | | £ 78.14 |



G HSW

- K5.6 = SIN R1235
- K8.0 w 3/4"NPT = SIN R1237
- K8.0 w 1/2"NPT = SIN R1236
- See Bulletin 112

| Part Number | Short Code | Temperature | | Finish | List Price |
|--|------------|-------------|-------|--------|------------|
| MODEL G HORIZONTAL K5.6 (80) THREADS 1/2" (15MM) R1235 | | | | | |
| 5413113299 | GH0B | 135°F | 57°C | Bronze | £ 36.67 |
| 5413213299 | GH0C | 135°F | 57°C | Chrome | £ 41.47 |
| 5416113299 | GH1B | 165°F | 74°C | Bronze | £ 36.67 |
| 5416213299 | GH1C | 165°F | 74°C | Chrome | £ 41.47 |
| 5421113299 | GH2B | 212°F | 100°C | Bronze | £ 36.67 |
| 5421213299 | GH2C | 212°F | 100°C | Chrome | £ 41.47 |
| 5428113299 | GH3B | 286°F | 141°C | Bronze | £ 36.67 |
| 5428213299 | GH3C | 286°F | 141°C | Chrome | £ 41.47 |
| MODEL G HORIZONTAL K8.0 (115) THREADS 3/4" (20MM) R1237 | | | | | |
| 5413113498 | GH0LB | 135°F | 57°C | Bronze | £ 42.16 |
| 5413213498 | GH0LC | 135°F | 57°C | Chrome | £ 46.65 |
| 5416113498 | GH1LB | 165°F | 74°C | Bronze | £ 42.16 |
| 5416213498 | GH1LC | 165°F | 74°C | Chrome | £ 46.65 |
| 5421113498 | GH2LB | 212°F | 100°C | Bronze | £ 42.16 |
| 5421213498 | GH2LC | 212°F | 100°C | Chrome | £ 46.65 |
| 5428113498 | GH3LB | 286°F | 141°C | Bronze | £ 42.16 |
| 5428213498 | GH3LC | 286°F | 141°C | Chrome | £ 46.65 |
| MODEL G HORIZONTAL K8.0 (115) THREADS 1/2" (15MM) 1236 | | | | | |
| 5413113499 | GH0LHB | 135°F | 57°C | Bronze | £ 50.36 |
| 5413213499 | GH0LHC | 135°F | 57°C | Chrome | £ 54.82 |
| 5416113499 | GH1LHB | 165°F | 74°C | Bronze | £ 50.36 |
| 5416213499 | GH1LHC | 165°F | 74°C | Chrome | £ 54.82 |
| 5421113499 | GH2LHB | 212°F | 100°C | Bronze | £ 50.36 |
| 5421213499 | GH2LHC | 212°F | 100°C | Chrome | £ 54.82 |
| 5428113499 | GH3LHB | 286°F | 141°C | Bronze | £ 50.36 |
| 5428213499 | GH3LHC | 286°F | 141°C | Chrome | £ 54.82 |
| MODEL F1 RECESSED ESCUTCHEONS & COLLAR ASSEMBLY | | | | | |
| 6800630001 | GF1B | 1/2" (15mm) | | Bronze | £ 14.47 |
| 6800600001 | GF1C | 1/2" (15mm) | | Chrome | £ 7.81 |
| 6800640001 | GF1W | 1/2" (15mm) | | White | £ 7.81 |
| 6801030000 | GF1LB | 3/4" (20mm) | | Bronze | £ 14.47 |
| 6801000000 | GF1LC | 3/4" (20mm) | | Chrome | £ 7.81 |
| 6801040000 | GF1LW | 3/4" (20mm) | | White | £ 7.81 |
| 6800930000 | GF1MB | 10mm | | Brass | £ 14.45 |
| 6800900000 | GF1MC | 10mm | | Chrome | £ 7.70 |
| 6800940003 | GF1MW | 10mm | | White | £ 7.70 |

| | | | |
|------------|------|------------------------------------|----------|
| 6880050100 | WW2 | Requires Model W2 Sprinkler Wrench | £ 78.14 |
| 6880060000 | WGFR | For Recessed Use Model GFR2 Wrench | £ 236.24 |

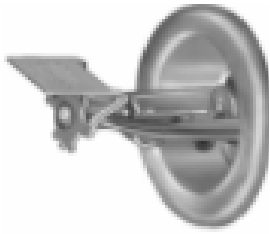

G HSW

- K2.8 = SIN R1231
- K4.2 = SIN R1233
- See Bulletin 112

| Part Number | Short Code | Temperature | | Finish | List Price |
|---|------------|-------------|-------|--------|------------|
| MODEL G HORIZONTAL K2.8 (40) THREADS 1/2" (15MM) R1231 | | | | | |
| 5413112499 | GH03B | 135°F | 57°C | Bronze | £ 46.65 |
| 5413212499 | GH03C | 135°F | 57°C | Chrome | £ 50.90 |
| 5416112499 | GH13B | 165°F | 74°C | Bronze | £ 46.65 |
| 5416212499 | GH13C | 165°F | 74°C | Chrome | £ 50.90 |
| 5421112499 | GH23B | 212°F | 100°C | Bronze | £ 46.65 |
| 5421212499 | GH23C | 212°F | 100°C | Chrome | £ 50.90 |
| 5428112499 | GH33B | 286°F | 141°C | Bronze | £ 46.65 |
| 5428212499 | GH33C | 286°F | 141°C | Chrome | £ 50.90 |
| MODEL G HORIZONTAL K4.2 (60) THREADS 1/2" (15MM) R1233 | | | | | |
| 5413112899 | GH07B | 135°F | 57°C | Bronze | £ 46.65 |
| | | °F | °C | | £ Call |
| 5416112899 | GH17B | 165°F | 74°C | Bronze | £ 46.65 |
| 5416212899 | GH17C | 165°F | 74°C | Chrome | £ 50.90 |
| 5421112899 | GH27B | 212°F | 100°C | Bronze | £ 46.65 |
| 5421212899 | GH27C | 212°F | 100°C | Chrome | £ 50.90 |
| 5428112899 | GH37B | 286°F | 141°C | Bronze | £ 46.65 |
| 5428212899 | GH37C | 286°F | 141°C | Chrome | £ 50.90 |
| MODEL F1 RECESSED ESCUTCHEONS & COLLAR ASSEMBLY | | | | | |
| 6800630001 | GF1B | 1/2" (15mm) | | Bronze | £ 14.47 |
| 6800600001 | GF1C | 1/2" (15mm) | | Chrome | £ 7.81 |
| 6800640001 | GF1W | 1/2" (15mm) | | White | £ 7.81 |
| 6801030000 | GF1LB | 3/4" (20mm) | | Bronze | £ 14.47 |
| 6801000000 | GF1LC | 3/4" (20mm) | | Chrome | £ 7.81 |
| 6801040000 | GF1LW | 3/4" (20mm) | | White | £ 7.81 |
| 6800930000 | GF1MB | 10mm | | Brass | £ 14.45 |
| 6800900000 | GF1MC | 10mm | | Chrome | £ 7.70 |
| 6800940003 | GF1MW | 10mm | | White | £ 7.70 |

| | | | |
|------------|------|------------------------------------|----------|
| 6880050100 | WW2 | Requires Model W2 Sprinkler Wrench | £ 78.14 |
| 6880060000 | WGFR | For Recessed Use Model GFR2 Wrench | £ 236.24 |



G RECESSED

Non-Adjustable -

- K2.8 = SIN R1011
- K4.2 = SIN R1013
- K5.6 = SIN R1015
- K8.0 = SIN R1016
- See Bulletin 111

| Part Number | Short Code | Temperature | | Finish | List Price |
|--|------------|-------------|-------|-----------|------------|
| MODEL G RECESSED K5.6 (80) THREADS 1/2" (15MM) R1015 | | | | | |
| 5513343270 | GR0B | 135°F | 57°C | Bronze | £ 38.81 |
| 5513323270 | GR0C | 135°F | 57°C | Bronze | £ 35.21 |
| 5513463270 | GR0W | 135°F | 57°C | White | £ 38.81 |
| 5516343270 | GR1B | 165°F | 74°C | Bronze | £ 38.81 |
| 5516323270 | GR1C | 165°F | 74°C | Chrome | £ 35.21 |
| 5516463270 | GR1W | 165°F | 74°C | White | £ 38.81 |
| 5521343270 | GR2B | 212°F | 100°C | Bronze | £ 38.81 |
| 5521323270 | GR2C | 212°F | 100°C | Chrome | £ 35.21 |
| 5521463270 | GR2W | 212°F | 100°C | Bronze | £ 38.81 |
| MODEL G RECESSED K8.0 (115) THREADS 1/2" (15MM) R1016 | | | | | |
| 5513343470 | GR0LHB | 135°F | 57°C | Bronze | £ 47.14 |
| 5513323470 | GR0LHC | 135°F | 57°C | Bronze | £ 45.83 |
| 5516343470 | GR1LHB | 165°F | 74°C | Bronze | £ 47.14 |
| 5516323470 | GR1LHC | 165°F | 74°C | Chrome | £ 45.83 |
| 5521343470 | GR2LHB | 212°F | 100°C | Bronze | £ 47.14 |
| 5521323470 | GR2LHC | 212°F | 100°C | Chrome | £ 45.83 |
| MODEL G RECESSED K2.8 (40) THREADS 1/2" (15MM) R1011 | | | | | |
| 5513342470 | GR03B | 135°F | 57°C | Bronze | £ 52.83 |
| 5513322470 | GR03C | 135°F | 57°C | Bronze | £ 50.13 |
| 5516342470 | GR13B | 165°F | 74°C | Bronze | £ 52.83 |
| 5516322470 | GR13C | 165°F | 74°C | Chrome | £ 50.13 |
| 5521342470 | GR23B | 212°F | 100°C | Bronze | £ 52.83 |
| 5521322470 | GR23C | 212°F | 100°C | Chrome | £ 50.13 |
| MODEL G RECESSED ESCUTCHEONS | | | | | |
| 6801361101 | GRB | Threaded | | Bronze | £ 21.51 |
| 6801362101 | GRC | Threaded | | Chrome | £ 11.25 |
| 6801367201 | GRW | Threaded | | White | £ 11.25 |
| 6801369001 | GRSP | Threaded | | Specialty | £ 27.66 |

| | | | |
|------------|------|-------------------------------------|----------|
| 6880100000 | WRC | Requires Model RC1 Sprinkler Wrench | £ 236.24 |
| 6880040000 | WFEA | For Escutcheon Use Model FEA Wrench | £ 74.45 |

Notes:

Sprinklers and Escutcheons sold and packaged separately

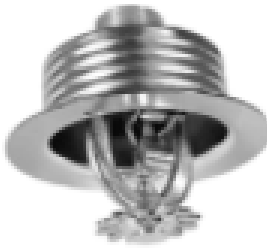

G (CONT.)

- K4.2 = SIN R1013
- K5.6 1" M AND 1" F SIN R1118
- See Bulletin 111

| Part Number | Short Code | Temperature | | Finish | List Price |
|--|------------|-------------|-------|------------|------------|
| MODEL G RECESSED K4.2 (40) THREADS 1/2" (15MM) R1013 | | | | | |
| 5513342870 | GR07B | 135°F | 57°C | Bronze | £ 52.83 |
| 5513322870 | GR07C | 135°F | 57°C | Bronze | £ 50.13 |
| 5516342870 | GR17B | 165°F | 74°C | Bronze | £ 52.83 |
| 5516322870 | GR17C | 165°F | 74°C | Chrome | £ 50.13 |
| 5521342870 | GR27B | 212°F | 100°C | Bronze | £ 52.83 |
| 5521322870 | GR27C | 212°F | 100°C | Chrome | £ 50.13 |
| MODEL G RECESSED K5.6 (80) THREADS 1" MALE (25MM) R1113 | | | | | |
| | | °F | °C | | £ Call |
| | | °F | °C | | £ Call |
| | | °F | °C | | £ Call |
| 5516343298 | GR1MB | 165°F | 74°C | Bronze | £ 94.00 |
| 5516323298 | GR1MC | 165°F | 74°C | W/O ESC CB | £ 91.33 |
| | | °F | °C | | £ Call |
| | | °F | °C | | £ Call |
| | | °F | °C | | £ Call |
| MODEL G RECESSED K5.6 (80) THREADS 1" FEMALE (25MM) R1018 | | | | | |
| | | °F | °C | | £ Call |
| 5513323297 | GR0FC | 135°F | 57°C | Chrome | £ 91.33 |
| | | °F | °C | | £ Call |
| | | °F | °C | | £ Call |
| 5516323297 | GR1FC | 165°F | 74°C | W/O ESC CB | £ 91.33 |
| | | °F | °C | | £ Call |
| | | °F | °C | | £ Call |
| 5521323297 | GR2FC | 212°F | 100°C | W/O ESC CB | £ 91.33 |
| | | °F | °C | | £ Call |
| MODEL G RECESSED ESCUTCHEONS | | | | | |
| 6801361101 | GRB | Threaded | | Bronze | £ 21.51 |
| 6801362101 | GRC | Threaded | | Chrome | £ 11.25 |
| 6801367201 | GRW | Threaded | | White | £ 11.25 |
| 6801369001 | GRSP | Threaded | | Specialty | £ 27.66 |

| | | | |
|------------|------|-------------------------------------|----------|
| 6880100000 | WRC | For Recessed Use Model RC1 Wrench | £ 236.24 |
| 6880040000 | WFEA | For Escutcheon Use Model FEA Wrench | £ 74.45 |

Notes:

Sprinklers and Escutcheons sold and packaged separately



G4 CONCEALED

- K2.8 = SIN R2111
- K4.2 = SIN R2113
- K5.6 = SIN R2115
- See Bulletin 121

| Sprinkler | Coverplate |
|-------------|------------|
| 135°F/57°C | 135°F/57°C |
| 165°F/74°C | 165°F/74°C |
| 212°F/100°C | 165°F/74°C |

| Part Number | Short Code | Temperature | | Finish | List Price |
|---|------------|-------------|-------|-----------------|------------|
| MODEL G4 CONCEALED K5.6 (80) THREADS 1/2" (15MM) R2115 | | | | | |
| 5713173299 | G40 | 135°F | 57°C | Bronze | £ 40.44 |
| 5716173299 | G41 | 165°F | 74°C | Bronze | £ 39.23 |
| 5721173299 | G42 | 212°F | 100°C | Bronze | £ 40.44 |
| MODEL G4 CONCEALED K2.8 (40) THREADS 1/2" (15MM) R2111 | | | | | |
| 5713172499 | G403 | 135°F | 57°C | Bronze | £ 42.75 |
| 5716172499 | G413 | 165°F | 74°C | Bronze | £ 42.75 |
| 5721172499 | G423 | 212°F | 100°C | Bronze | £ 42.75 |
| MODEL G4 CONCEALED K4.2 (60) THREADS 1/2" (15MM) R2113 | | | | | |
| 5713172899 | G407 | 135°F | 57°C | Bronze | £ 42.75 |
| 5716172899 | G417 | 165°F | 74°C | Bronze | £ 42.75 |
| 5721172899 | G427 | 212°F | 100°C | Bronze | £ 42.75 |
| MODEL G5 COVER PLATES | | | | | |
| 6887271321 | CG50C | 135°F | 57°C | Chrome | £ 27.61 |
| 6887271372 | CG50W | 135°F | 57°C | White | £ 27.61 |
| 6887271390 | CG50SP | 135°F | 57°C | Specialty | £ 37.66 |
| 6887271374 | CG50OW | 135°F | 57°C | Off-White | £ 37.56 |
| 6887271316 | CG50FB | 135°F | 57°C | Black Painted | £ 37.61 |
| 6887271367 | CG50BP | 135°F | 57°C | Black Plated | £ 45.97 |
| 6887271305 | CG50BB | 135°F | 57°C | Bright Brass | £ 45.97 |
| 6887271323 | CG50CD | 135°F | 57°C | Satin Chrome | £ 45.97 |
| 6887271310 | CG50SS | 135°F | 57°C | Stainless Steel | £ 45.97 |
| 6887271311 | CG50B | 135°F | 57°C | Bronze | £ 37.97 |
| 6887271319 | CG50EW | 135°F | 57°C | Euro White | £ 27.61 |
| 6887271621 | CG51C | 165°F | 74°C | Chrome | £ 27.61 |
| 6887271672 | CG51W | 165°F | 74°C | White | £ 27.61 |
| 6887271690 | CG51SP | 165°F | 74°C | Specialty | £ 37.66 |
| 6887271674 | CG51OW | 165°F | 74°C | Off-White | £ 37.56 |
| 6887271690 | CG51SP | 165°F | 74°C | Specialty | £ 37.66 |
| 6887271616 | CG51FB | 165°F | 74°C | Black Painted | £ 37.61 |
| 6887271667 | CG51BP | 165°F | 74°C | Black Plated | £ 45.97 |
| 6887271605 | CG51BB | 165°F | 74°C | Bright Brass | £ 45.97 |
| 6887271623 | CG51CD | 165°F | 74°C | Satin Chrome | £ 45.97 |
| 6887271610 | CG51SS | 165°F | 74°C | Stainless Steel | £ 45.97 |
| 6887271619 | CG51EW | 165°F | 74°C | Euro White | £ 27.61 |

6880170000 WG4 Requires Model G4 Sprinkler Wrench £ 235.33

Notes:

Sprinklers and coverplates sold and packaged separately



**G4-300
 CONCEALED**

- K-Factor = 5.6 (80)
- **SIN R6115**
- See Bulletin 161

| Sprinkler | Coverplate |
|-------------|------------|
| 135°F/57°C | 135°F/57°C |
| 165°F/74°C | 165°F/74°C |
| 212°F/100°C | 165°F/74°C |

| Part Number | Short Code | Temperature | | Finish | List Price |
|---|------------|-------------|-------|-----------------|------------|
| MODEL G4 - 300 CONCEALED K5.6 (80) THREADS 1/2" (15MM) R6115 | | | | | |
| 57A1173299 | G40300 | 135°F | 57°C | Bronze | £ 41.89 |
| 57A2173299 | G41300 | 165°F | 74°C | Bronze | £ 41.89 |
| 57A6173299 | G42300 | 212°F | 100°C | Bronze | £ 41.89 |
| MODEL G5 COVER PLATES | | | | | |
| 6887271321 | CG50C | 135°F | 57°C | Chrome | £ 27.61 |
| 6887271372 | CG50W | 135°F | 57°C | White | £ 27.61 |
| 6887271311 | CG50B | 135°F | 57°C | Bronze | £ 37.97 |
| 6887271374 | CG50OW | 135°F | 57°C | Off-White | £ 37.56 |
| 6887271390 | CG50SP | 135°F | 57°C | Specialty | £ 37.66 |
| 6887271316 | CG50FB | 135°F | 57°C | Black Painted | £ 37.61 |
| 6887271367 | CG50BP | 135°F | 57°C | Black Plated | £ 45.97 |
| 6887271305 | CG50BB | 135°F | 57°C | Bright Brass | £ 45.97 |
| 6887271323 | CG50CD | 135°F | 57°C | Satin Chrome | £ 45.97 |
| 6887271310 | CG50SS | 135°F | 57°C | Stainless Steel | £ 45.97 |
| 6887271319 | CG50EW | 135°F | 57°C | Euro White | £ 27.61 |
| 6887271621 | CG51C | 165°F | 74°C | Chrome | £ 27.61 |
| 6887271672 | CG51W | 165°F | 74°C | White | £ 27.61 |
| 6887271611 | CG51B | 165°F | 74°C | Bronze | £ 37.97 |
| 6887271674 | CG51OW | 165°F | 74°C | Off-White | £ 37.56 |
| 6887271690 | CG51SP | 165°F | 74°C | Specialty | £ 37.66 |
| 6887271616 | CG51FB | 165°F | 74°C | Black Painted | £ 37.61 |
| 6887271667 | CG51BP | 165°F | 74°C | Black Plated | £ 45.97 |
| 6887271605 | CG51BB | 165°F | 74°C | Bright Brass | £ 45.97 |
| 6887271623 | CG51CD | 165°F | 74°C | Satin Chrome | £ 45.97 |
| 6887271610 | CG51SS | 165°F | 74°C | Stainless Steel | £ 45.97 |
| 6887271619 | CG51EW | 165°F | 74°C | Euro White | £ 27.61 |

6880170000 WG4 Requires Model G4 Sprinkler Wrench £ 235.33

Notes:

Sprinklers and coverplates sold and packaged separately



G5-80F

- K-Factor = 8.0(115)
- **SIN RA3417**
- See Bulletin 034

| Part Number | Short Code | Temperature | | Finish | List Price |
|--|------------|-------------|-------|-----------------|------------|
| MODEL G5-80F CONCEALED K8.0 (115) THREADS 3/4" (20MM) RA3417 | | | | | |
| 1916173497 | G5801BFM | 165°F | 74°C | Bronze | £ 56.11 |
| 1921173497 | G5802BFM | 212°F | 100°C | Bronze | £ 56.11 |
| MODEL G5-80F CONCEALED K8.0 (115) THREADS BSPT 3/4" (20MM) RA3417 | | | | | |
| 1916173494 | G5801MFM | 165°F | 74°C | Bronze | £ 56.11 |
| 1921173494 | G5802MFM | 212°F | 100°C | Bronze | £ 56.11 |
| MODEL G5 COVERPLATES | | | | | |
| 6887271321 | CG50C | 135°F | 57°C | Chrome | £ 27.61 |
| 6887271372 | CG50W | 135°F | 57°C | White | £ 27.61 |
| 6887271311 | CG50B | 135°F | 57°C | Bronze | £ 37.97 |
| 6887271374 | CG50OW | 135°F | 57°C | Off-White | £ 37.56 |
| 6887271390 | CG50SP | 135°F | 57°C | Specialty | £ 37.66 |
| 6887271316 | CG50FB | 135°F | 57°C | Black Painted | £ 37.61 |
| 6887271367 | CG50BP | 135°F | 57°C | Black Plated | £ 45.97 |
| 6887271305 | CG50BB | 135°F | 57°C | Bright Brass | £ 45.97 |
| 6887271323 | CG50CD | 135°F | 57°C | Satin Chrome | £ 45.97 |
| 6887271310 | CG50SS | 135°F | 57°C | Stainless Steel | £ 45.97 |
| 6887271319 | CG50EW | 135°F | 57°C | Euro White | £ 27.61 |
| 6887271621 | CG51C | 165°F | 74°C | Chrome | £ 27.61 |
| 6887271672 | CG51W | 165°F | 74°C | White | £ 27.61 |
| 6887271611 | CG51B | 165°F | 74°C | Bronze | £ 37.97 |
| 6887271674 | CG51OW | 165°F | 74°C | Off-White | £ 37.56 |
| 6887271690 | CG51SP | 165°F | 74°C | Specialty | £ 37.66 |
| 6887271616 | CG51FB | 165°F | 74°C | Black Painted | £ 37.61 |
| 6887271667 | CG51BP | 165°F | 74°C | Black Plated | £ 45.97 |
| 6887271605 | CG51BB | 165°F | 74°C | Bright Brass | £ 45.97 |
| 6887271610 | CG51SS | 165°F | 74°C | Stainless Steel | £ 45.97 |
| 6887271623 | CG51CD | 165°F | 74°C | Satin Chrome | £ 45.97 |
| 6887271619 | CG51EW | 165°F | 74°C | Euro White | £ 27.61 |

| | | | |
|------------|-----|--|----------|
| 6880170020 | WFC | WRENCH,FC,CONCEALED | £ 235.33 |
| 6880100110 | W3 | WRENCH W3 FOR WRENCH-ABLE PROTECTIVE CAP | £ 235.33 |

Notes:

Factory Mutual does not recognize or approve fully concealed as Quick Response. sprinklers



G5-80 SR "Sealing" Concealed

- K-Factor = 8.0 (115)
- **SIN RA3412**
- See Bulletin 034

G5-80F "Sealing" Concealed

- K-Factor = 8.0 (115)
- **SIN RA3417**
- See Bulletin 034

G5-56 SR "Sealing" Concealed

- K-Factor = 5.6 (80)
- **SIN RA3415**
- See Bulletin 034

G5-42 SR "Sealing" Concealed

- K-Factor = 4.2 (60)
- **SIN RA3413**
- See Bulletin 034

G5-28 SR "Sealing" Concealed

- K-Factor = 2.8 (40)
- **SIN RA3411**
- See Bulletin 034

| Part Number | Short Code | Temperature | Finish | List Price |
|---|------------|-------------|-----------------|------------|
| MODEL G5-80 SR SEALING CONCEALED K8.0 (115) THREADS 3/4" (20MM) RA3412 | | | | |
| 1916173498 | G5801B | 165°F 74°C | Bronze | £ 53.20 |
| 1921173498 | G5802B | 212°F 100°C | Bronze | £ 53.20 |
| MODEL G5-80F SEALING CONCEALED K8.0 (115) 3/4" (20MM) RA3417 | | | | |
| 1916173497 | G5801BFM | 165°F 74°C | Bronze | £ 56.11 |
| 1921173497 | G5802BFM | 212°F 100°C | Bronze | £ 56.11 |
| MODEL G5-80F SEALING CONCEALED K8.0 (115) BSPT 3/4" (20MM) RA3417 | | | | |
| 1916173494 | G5801MFM | 165°F 74°C | Bronze | £ 56.11 |
| 1921173494 | G5802MFM | 212°F 100°C | Bronze | £ 56.11 |
| MODEL G5-56 SR SEALING CONCEALED K5.6 (80) THREADS 1/2" (15MM) RA3415 | | | | |
| 1916173299 | G51B | 165°F 74°C | Bronze | £ 42.90 |
| 1921173299 | G52B | 212°F 100°C | Bronze | £ 42.90 |
| MODEL G5-42 SR SEALING CONCEALED K4.2 (60) THREADS 1/2" RA3413 | | | | |
| 1916172899 | G5421B | 165°F 74°C | Bronze | £ 53.20 |
| 1921172899 | G5422B | 212°F 100°C | Bronze | £ 53.20 |
| MODEL G5-28 SR SEALING CONCEALED K2.8 (40) THREADS 1/2" (15MM) RA3411 | | | | |
| 1916172499 | G5281B | 165°F 74°C | Bronze | £ 53.20 |
| 1921172499 | G5282B | 212°F 100°C | Bronze | £ 53.20 |
| MODEL G5 SEALING CONCEALED COVER PLATES | | | | |
| 6887031372 | CG4S0W | 135°F 57°C | White | £ 70.63 |
| 6887031672 | CG4S1W | 165°F 74°C | White | £ 70.63 |
| 6887031310 | CG4S0SS | 135°F 57°C | Stainless Steel | £ 73.54 |
| 6887031610 | CG4S1SS | 165°F 74°C | Stainless Steel | £ 73.54 |

| | | | |
|------------|-----|--------------------------|----------|
| 6880170020 | WFC | Requires Model FC Wrench | £ 235.33 |
|------------|-----|--------------------------|----------|

Notes:

Sprinklers and coverplates sold and packaged separately



**G5-56 300 SR
 "Sealing"
 Concealed**

- K-Factor = 5.6 (80)
- **SIN RA4014**
- See Bulletin 034

| Part Number | Short Code | Temperature | | Finish | List Price |
|--|------------|-------------|------|-----------------|------------|
| MODEL G5-56 300 SR SEALING CONCEALED K5.6 (80) THREADS 1/2" (15MM) RA4014 | | | | | |
| 2016173299 | G51B3 | 165°F | 74°C | Bronze | £ 45.34 |
| MODEL G5 SEALING CONCEALED COVER PLATE | | | | | |
| 6887031372 | CG4S0W | 135°F | 57°C | White | £ 70.63 |
| 6887031672 | CG4S1W | 165°F | 74°C | White | £ 70.63 |
| 6887031310 | CG4S0SS | 135°F | 57°C | Stainless Steel | £ 73.54 |
| 6887031610 | CG4S1SS | 165°F | 74°C | Stainless Steel | £ 73.54 |

6880170020 WFC Requires Model FC Wrench £ 235.33

Notes:

Sprinklers and coverplates sold and packaged separately



G6-80 HSW QR EC

- K-Factor = 8.0 (115)
- **SIN RA4762**
- See Bulletin 047

| Part Number | Short Code | Temperature | | Finish | List Price |
|--|------------|-------------|------|-----------|------------|
| MODEL G6-80 HORIZONTAL K8.0 (115) THREADS 3/4" (20MM) RA4762 | | | | | |
| 2116173498 | G61B | 165°F | 74°C | Bronze | £ 100.40 |
| MODEL G6-80 HORIZONTAL K8.0 (115) BSPT THREADS 3/4" (20MM) RA4762 | | | | | |
| 2116173495 | G61BM | 165°F | 74°C | Bronze | £ 100.40 |
| MODEL G6 PLAIN COVERPLATES | | | | | |
| 6887211311 | CG60B | 135°F | 57°C | Bronze | £ 38.52 |
| 6887211321 | CG60C | 135°F | 57°C | Chrome | £ 27.61 |
| 6887211372 | CG60W | 135°F | 57°C | White | £ 27.61 |
| 6887211390 | CG60SP | 135°F | 57°C | Specialty | £ 40.16 |

| | | | |
|------------|-----|------------------------------------|----------|
| 6880101010 | WG6 | Requires Model G6 Sprinkler Wrench | £ 235.33 |
|------------|-----|------------------------------------|----------|

Notes:

Sprinkler and cover plates packaged and sold separately

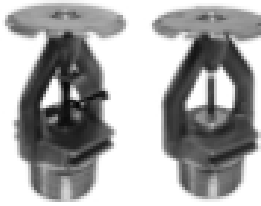

JL112 & J112 UPRIGHT

- K-Factor = 11.2 (160)
- **JL112 (Link) = SIN R7326**
- **J112 (Bulb) = SIN RA7326**
- See Bulletin 173
- **J112 (Stainless Steel) = SIN R7826**
- See Bulletin 178
- 286 degree available upon request

| Part Number | Short Code | Temperature | | Finish | List Price |
|--|------------|-------------|-------|-----------------|------------|
| MODEL JL112 UPRIGHT K11.2 (160) THREADS 3/4" (20MM) R7326 | | | | | |
| L192114198 | JL112U1B | 165°F | 74°C | Bronze | £ 57.80 |
| L192214198 | JL112U1C | 165°F | 74°C | Chrome | £ 60.02 |
| L192874198 | JL112U1W | 165°F | 74°C | White | £ 60.02 |
| L194114198 | JL112U2B | 212°F | 100°C | Bronze | £ 57.80 |
| L194214198 | JL112U2C | 212°F | 100°C | Chrome | £ 60.02 |
| L194874198 | JL112U2W | 212°F | 100°C | White | £ 60.02 |
| MODEL J112 UPRIGHT K11.2 (160) THREADS 3/4" (20MM) RA7326 | | | | | |
| L292114198 | J112U1B | 155°F | 68°C | Bronze | £ 58.57 |
| L292214198 | J112U1C | 155°F | 68°C | Chrome | £ 60.75 |
| L292874198 | J112U1W | 155°F | 68°C | White | £ 60.75 |
| L292104198 | J112U1SS | 155°F | 68°C | Stainless Steel | £ 520.41 |
| L294114198 | J112U2B | 200°F | 93°C | Bronze | £ 58.57 |
| L294214198 | J112U2C | 200°F | 93°C | Chrome | £ 60.75 |
| L294874198 | J112U2W | 200°F | 93°C | White | £ 60.75 |
| L294104198 | J112U2SS | 200°F | 93°C | Stainless Steel | £ 520.41 |

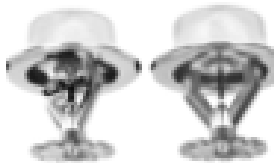

JL112 & J112 PENDENT & RECESSED PENDENT

- K-Factor = 11.2 (160)
- **JL112 (Link) = SIN R7216**
- **J112 (Bulb) = SIN RA7216**
- See Bulletin 172
- **J112 (Stainless Steel) = SIN R7816**
- See Bulletin 178
- 286 degree available upon request

| Part Number | Short Code | Temperature | | Finish | List Price |
|--|------------|-------------|-------|-----------------|------------|
| MODEL JL112 PENDENT K11.2 (160) THREADS 3/4" (20MM) R7216 | | | | | |
| L172114198 | JL112P1B | 165°F | 74°C | Bronze | £ 57.80 |
| L172214198 | JL112P1C | 165°F | 74°C | Chrome | £ 60.02 |
| L172874198 | JL112P1W | 165°F | 74°C | White | £ 60.02 |
| L174114198 | JL112P2B | 212°F | 100°C | Bronze | £ 57.80 |
| L174214198 | JL112P2C | 212°F | 100°C | Chrome | £ 60.02 |
| L174874198 | JL112P2W | 212°F | 100°C | White | £ 60.02 |
| MODEL J112 PENDENT K11.2 (160) THREADS 3/4" RA7216 | | | | | |
| L272114198 | J112P1B | 155°F | 68°C | Bronze | £ 58.57 |
| L272214198 | J112P1C | 155°F | 68°C | Chrome | £ 60.75 |
| L272874198 | J112P1W | 155°F | 68°C | White | £ 60.75 |
| L272104198 | J112P1SS | 155°F | 68°C | Stainless Steel | £ 520.41 |
| L274114198 | J112P2B | 200°F | 93°C | Bronze | £ 58.57 |
| L274214198 | J112P2C | 200°F | 93°C | Chrome | £ 60.75 |
| L274874198 | J112P2W | 200°F | 93°C | White | £ 60.75 |
| L274104198 | J112P2SS | 200°F | 93°C | Stainless Steel | £ 520.41 |

| Part Number | Short Code | Temperature | | Finish | List Price |
|---|------------|-------------|--|-----------------|------------|
| MODEL F1 RECESSED ESCUTCHEON & COLLAR ASSEMBLY | | | | | |
| 6801030000 | GF1LB | 3/4" (20mm) | | Bronze | £ 14.47 |
| 6801000000 | GF1LC | 3/4" (20mm) | | Chrome | £ 7.81 |
| 6801040000 | GF1LW | 3/4" (20mm) | | White | £ 7.81 |
| 6800970010 | GF1LSS | 3/4" (20mm) | | Stainless Steel | £ 45.97 |
| MODEL F2 RECESSED ESCUTCHEON & COLLAR ASSEMBLY | | | | | |
| 6800880004 | GF2LB | 3/4" (20mm) | | Bronze | £ 14.47 |
| 6800880001 | GF2LC | 3/4" (20mm) | | Chrome | £ 7.81 |
| 6800880005 | GF2LW | 3/4" (20mm) | | White | £ 7.81 |
| MODEL FP PUSH-ON/THREAD-OFF ESCUTCHEON | | | | | |
| 6801402100 | FPLC | 3/4" (20mm) | | Chrome | £ 15.05 |
| 6801407200 | FPLW | 3/4" (20mm) | | White | £ 15.05 |
| 6801401000 | FPLSS | 3/4" (20mm) | | Stainless Steel | £ 68.94 |

6880090000 WJ1 Upright & Pendent Requires Model J1 Sprinkler Wrench £ 94.68
6880170032 WRJ Rec Pendent Requires Model J112 Sprinkler Wrench £ 235.33



F1FR56 QREC

- K-Factor = 5.6 (80)
- **SIN RA2845**
- See Bulletin 028



F1FR EC PENDENT

- K-Factor = 8.0 (115)
- **SIN R4842**
- See Bulletin 148

| Part Number | Short Code | Temperature | | Finish | List Price |
|---|------------|------------------------------------|------|--------|------------|
| MODEL F1FR56 K 5.6 (80) THREADS 1/2" (15MM) RA2845 | | | | | |
| BB131130R9 | F1FR56EC0B | 135°F | 57°C | Bronze | £ 43.97 |
| BB132130R9 | F1FR56EC0C | 135°F | 57°C | Chrome | £ 48.20 |
| BB138730R9 | F1FR56EC0W | 135°F | 57°C | White | £ 50.42 |
| BB151130R9 | F1FR56EC1B | 155°F | 68°C | Bronze | £ 43.97 |
| BB152130R9 | F1FR56EC1C | 155°F | 68°C | Chrome | £ 48.20 |
| BB158730R9 | F1FR56EC1W | 155°F | 68°C | White | £ 50.42 |
| MODEL F1FREC PENDENT K8.0 (115) THREADS 3/4" (20MM) RA4842 | | | | | |
| BJ13113998 | F1FREC0LB | 135°F | 57°C | Bronze | £ 46.64 |
| BJ13213998 | F1FREC0LC | 135°F | 57°C | Chrome | £ 50.82 |
| BJ13873998 | F1FREC0LW | 135°F | 57°C | White | £ 54.86 |
| BJ15113998 | F1FREC1LB | 155°F | 68°C | Bronze | £ 46.64 |
| BJ15213998 | F1FREC1LC | 155°F | 68°C | Chrome | £ 50.82 |
| BJ15873998 | F1FREC1LW | 155°F | 68°C | White | £ 54.86 |
| MODEL F2 RECESSED ESCUTCHEONS & COLLAR ASSEMBLY | | | | | |
| 6800830000 | GF2B | 1/2" (15mm) | | Bronze | £ 14.47 |
| 6800800000 | GF2C | 1/2" (15mm) | | Chrome | £ 7.81 |
| 6800840000 | GF2W | 1/2" (15mm) | | White | £ 7.81 |
| 6800880004 | GF2LB | 3/4" (20mm) | | Bronze | £ 14.47 |
| 6800880001 | GF2LC | 3/4" (20mm) | | Chrome | £ 7.81 |
| 6800880005 | GF2LW | 3/4" (20mm) | | White | £ 7.81 |
| 6800890004 | GF2MB | 10mm | | Bronze | £ 14.47 |
| 6800890001 | GF2MC | 10mm | | Chrome | £ 8.35 |
| 6800890005 | GF2MW | 10mm | | White | £ 7.47 |
| 6880050100 | WW2 | Requires Model W2 Sprinkler Wrench | | | £ 78.14 |
| 6880060000 | WGFR | For Recessed, Use Model GFR2 | | | £ 236.24 |



F1FR56-300 QREC

- K-Factor = 5.6 (80)
- **SIN RA3045**
- See Bulletin 030
- **300 PSI**



F1FR-300 QREC

- K-Factor = 8.0 (115)
- **SIN R5942**
- See Bulletin 159
- **300 PSI**

| Part Number | Short Code | Temperature | | Finish | List Price |
|---|-------------|-------------|------|--------|------------|
| MODEL F1FR56-300 EC K5.6 (80) THREADS 1/2" (15MM) RA3045 | | | | | |
| BH131132R9 | F1FR56EC0B3 | 135°F | 57°C | Bronze | £ 46.80 |
| BH132132R9 | F1FR56EC0C3 | 135°F | 57°C | Chrome | £ 50.50 |
| BH138732R9 | F1FR56EC0W3 | 135°F | 57°C | White | £ 53.26 |
| BH151132R9 | F1FR56EC1B3 | 155°F | 68°C | Bronze | £ 46.37 |
| BH152132R9 | F1FR56EC1C3 | 155°F | 68°C | Chrome | £ 50.50 |
| BH158732R9 | F1FR56EC1W3 | 155°F | 68°C | White | £ 52.76 |
| MODEL F1FR-300 EC K8.0 (115) THREADS 3/4" (20MM) R5942 | | | | | |
| BH13113998 | F1FRECO0LB3 | 135°F | 57°C | Bronze | £ 48.41 |
| BH13213998 | F1FRECO0LC3 | 135°F | 57°C | Chrome | £ 52.76 |
| BH13873998 | F1FRECO0LW3 | 135°F | 57°C | White | £ 56.96 |
| BH15113998 | F1FRECO1LB3 | 155°F | 68°C | Bronze | £ 48.41 |
| BH15213998 | F1FRECO1LC3 | 155°F | 68°C | Chrome | £ 52.76 |
| BH15873998 | F1FRECO1LW3 | 155°F | 68°C | White | £ 56.96 |
| MODEL F1 RECESSED ESCUTCHEONS & COLLAR ASSEMBLY | | | | | |
| 6800630001 | GF1B | 1/2" (15mm) | | Bronze | £ 14.47 |
| 6800600001 | GF1C | 1/2" (15mm) | | Chrome | £ 7.81 |
| 6800640001 | GF1W | 1/2" (15mm) | | White | £ 7.81 |
| 6801030000 | GF1LB | 3/4" (20mm) | | Bronze | £ 14.47 |
| 6801000000 | GF1LC | 3/4" (20mm) | | Chrome | £ 7.81 |
| 6801040000 | GF1LW | 3/4" (20mm) | | White | £ 7.81 |

| | | | |
|------------|------|------------------------------------|----------|
| 6880050100 | WW2 | Requires Model W2 Sprinkler Wrench | £ 78.14 |
| 6880060000 | WGFR | For Recessed, Use Model GFR2 | £ 236.24 |



**FIFR-300 QREC-9
 HORIZONTAL
 SIDEWALL**

- K-Factor = 8.0 (115)
- **SIN RA5962**
- See Bulletin 159



**F1FR-300
 RECESSED QREC-9**

- K-Factor = 8.0 (115)
- **SIN R5962**
- See Bulletin 159
- **300 PSI**

| Part Number | Short Code | Temperature | | Finish | List Price |
|--|------------|-------------|------|--------|------------|
| MODEL F1FR EC9-300 HORIZONTAL K8.0 (115) THREADS 3/4" (20MM) RA5962 | | | | | |
| BH13113598 | F1FREC90B3 | 135°F | 57°C | Bronze | £ 44.97 |
| BH13213598 | F1FREC90C3 | 135°F | 57°C | Chrome | £ 47.73 |
| BH13873598 | F1FREC90W3 | 135°F | 57°C | White | £ 50.74 |
| BH15113598 | F1FREC91B3 | 155°F | 68°C | Bronze | £ 44.97 |
| BH15213598 | F1FREC91C3 | 155°F | 68°C | Chrome | £ 47.73 |
| BH15873598 | F1FREC91W3 | 155°F | 68°C | White | £ 50.74 |
| BH17113598 | F1FREC95B3 | 175°F | 79°C | Bronze | £ 44.97 |
| BH17213598 | F1FREC95C3 | 175°F | 79°C | Chrome | £ 47.73 |
| BH17873598 | F1FREC95W3 | 175°F | 79°C | White | £ 50.74 |
| MODEL F2 RECESSED ESCUTCHEONS & COLLAR ASSEMBLY | | | | | |
| 6800880004 | GF2LB | 3/4" (20mm) | | Bronze | £ 14.47 |
| 6800880001 | GF2LC | 3/4" (20mm) | | Chrome | £ 7.81 |
| 6800880005 | GF2LW | 3/4" (20mm) | | White | £ 7.81 |

| | | | |
|------------|------|------------------------------------|----------|
| 6880050100 | WW2 | Requires Model W2 Sprinkler Wrench | £ 78.14 |
| 6880060000 | WGFR | For Recessed Use Model GFR2 Wrench | £ 236.24 |



F1FR56 QREC EC8

- K-Factor = 5.6 (80)
- **SIN RA2865**
- See Bulletin 028



F1FR QREC EC9

- K-Factor = 8.0 (115)
- **SIN R4862**
- See Bulletin 148

| Part Number | Short Code | Temperature | | Finish | List Price |
|---|-------------|-------------|------|--------|------------|
| MODEL F1FR56 EC8 HORIZONTAL K5.6 (80) THREADS 1/2" (15MM) RA2865 | | | | | |
| BD131130R9 | F1FR56EC80B | 135°F | 57°C | Bronze | £ 39.94 |
| BD132130R9 | F1FR56EC80C | 135°F | 57°C | Chrome | £ 42.43 |
| BD138730R9 | F1FR56EC80W | 135°F | 57°C | White | £ 45.52 |
| BD151130R9 | F1FR56EC81B | 155°F | 68°C | Bronze | £ 39.94 |
| BD152130R9 | F1FR56EC81C | 155°F | 68°C | Chrome | £ 42.43 |
| BD158730R9 | F1FR56EC81W | 155°F | 68°C | White | £ 45.52 |
| BD171130R9 | F1FR56EC85B | 175°F | 79°C | Bronze | £ 39.94 |
| BD172130R9 | F1FR56EC85C | 175°F | 79°C | Chrome | £ 42.43 |
| BD178730R9 | F1FR56EC85W | 175°F | 79°C | White | £ 45.52 |
| MODEL F1FR EC9 HORIZONTAL K8.0 (115) THREADS 3/4" (20MM) RA4862 | | | | | |
| BK13113598 | F1FREC90B | 135°F | 57°C | Bronze | £ 42.85 |
| BK13213598 | F1FREC90C | 135°F | 57°C | Chrome | £ 45.52 |
| BK13873598 | F1FREC90W | 135°F | 57°C | White | £ 48.40 |
| BK15113598 | F1FREC91B | 155°F | 68°C | Bronze | £ 42.85 |
| BK15213598 | F1FREC91C | 155°F | 68°C | Chrome | £ 45.52 |
| BK15873598 | F1FREC91W | 155°F | 68°C | White | £ 48.40 |
| BK17113598 | F1FREC95B | 175°F | 79°C | Bronze | £ 42.85 |
| BK17213598 | F1FREC95C | 175°F | 79°C | Chrome | £ 45.52 |
| BK17873598 | F1FREC95W | 175°F | 79°C | White | £ 48.40 |
| MODEL F2 RECESSED ESCUTCHEONS & COLLAR ASSEMBLY | | | | | |
| 6800830000 | GF2B | 1/2" (15mm) | | Bronze | £ 14.47 |
| 6800800000 | GF2C | 1/2" (15mm) | | Chrome | £ 7.81 |
| 6800840000 | GF2W | 1/2" (15mm) | | White | £ 7.81 |
| 6800880004 | GF2LB | 3/4" (20mm) | | Bronze | £ 14.47 |
| 6800880001 | GF2LC | 3/4" (20mm) | | Chrome | £ 7.81 |
| 6800880005 | GF2LW | 3/4" (20mm) | | White | £ 7.81 |
| 6800890004 | GF2MB | 10mm | | Bronze | £ 14.47 |
| 6800890001 | GF2MC | 10mm | | Chrome | £ 8.35 |
| 6800890005 | GF2MW | 10mm | | White | £ 7.47 |

| | | | |
|------------|------|------------------------------------|----------|
| 6880050100 | WW2 | Requires Model W2 Sprinkler Wrench | £ 78.14 |
| 6880060000 | WGFR | For Recessed Use Model GFR2 Wrench | £ 236.24 |



F1FR56 QREC CCP

- K-Factor = 5.6 (80)
- **SIN RA2845**
- See Bulletin 028

F1FR QREC CCP

- K-Factor = 8.0 (115)
- **SIN RA4842**
- See Bulletin 151

F1FR56-300 QREC CCP

- K-Factor = 5.6 (80)
- **SIN RA3045**
- See Bulletin 030
- **300 PSI**

F1FR-300 QREC CCP

- K-Factor = 8.0 (115)
- **SIN R5942**
- See Bulletin 167
- **300 PSI**

| Part Number | Short Code | Temperature | | Finish | List Price |
|---|------------|-------------------------------------|------|-----------|------------|
| MODEL F1FR56 EC CCP K5.6 (80) THREADS 1/2" (15MM) RA2845 | | | | | |
| BM131730R9 | F1FR56CE0 | 135°F | 57°C | Bronze | £ 37.75 |
| BM151730R9 | F1FR56CE1 | 155°F | 68°C | Bronze | £ 37.75 |
| MODEL F1FR EC CCP K8.0 (115) THREADS 3/4" (20MM) RA4842 | | | | | |
| BM13173998 | F1FRCELO | 135°F | 57°C | Bronze | £ 37.10 |
| BM15173998 | F1FRCEL1 | 155°F | 68°C | Bronze | £ 37.10 |
| MODEL F1FR56-300 EC CCP K5.6 (80) THREADS 1/2" (15MM) RA3045 | | | | | |
| BH131730R9 | F1FR56CE03 | 135°F | 57°C | Bronze | £ 39.20 |
| BH151730R9 | F1FR56CE13 | 155°F | 68°C | Bronze | £ 39.20 |
| MODEL F1FR-300 EC CCP K8.0 (115) THREADS 3/4" (20MM) RA5942 | | | | | |
| BH13173998 | F1FRCE0L3 | 135°F | 57°C | Bronze | £ 39.20 |
| BH15173998 | F1FRCE1L3 | 155°F | 68°C | Bronze | £ 39.20 |
| REQUIRED MODEL CCP COVERPLATES 1/2" ADJUSTMENT | | | | | |
| 6887161321 | CCP0C76 | 135°F | 57°C | Chrome | £ 64.21 |
| 6887161318 | CCP0W76 | 135°F | 57°C | White | £ 25.02 |
| REQUIRED MODEL CCP COVERPLATES 5/16" ADJUSTMENT | | | | | |
| 6887171321 | CCP05C76 | 135°F | 57°C | Chrome | £ 64.21 |
| 6887171318 | CCP05W76 | 135°F | 57°C | White | £ 25.02 |
| 6887171390 | CCP05SP76 | 135°F | 57°C | Specialty | £ 42.02 |
| 6880100000 | WRC | Requires Model RC1 Sprinkler Wrench | | | £ 236.24 |

Notes:

Sprinkler and cup are factory assembled and a plastic protective cap is included.

Sprinkler and cover plates sold and packaged separately



DH56

- K-Factor = 5.6 (80)
- **SIN RA1564**
- See Bulletin 015



DH56 CONCEALED

DH56 CNC

- SIN RA1564
- See Bulletin 015

| Part Number | Short Code | Temperature | | Finish | List Price |
|---|------------|-------------|------|--------|------------|
| MODEL DH56 HORIZONTAL K5.6 (80) THREADS 1/2" (15MM) RA1564 | | | | | |
| BU15113299 | DH561B | 155°F | 68°C | Bronze | £ 47.63 |
| BU15213299 | DH561C | 155°F | 68°C | Chrome | £ 52.24 |
| BU15873299 | DH561W | 155°F | 68°C | White | £ 52.24 |
| BU20113299 | DH562B | 200°F | 93°C | Bronze | £ 47.63 |
| BU20213299 | DH562C | 200°F | 93°C | Chrome | £ 52.24 |
| BU20873299 | DH562W | 200°F | 93°C | White | £ 52.24 |
| MODEL F2 RECESSED ESCUTCHEONS & COLLAR ASSEMBLY | | | | | |
| 6800830000 | GF2B | 1/2" (15mm) | | Bronze | £ 14.47 |
| 6800800000 | GF2C | 1/2" (15mm) | | Chrome | £ 7.81 |
| 6800840000 | GF2W | 1/2" (15mm) | | White | £ 7.81 |
| MODEL DH56 CONCEALED K5.6 (80) THREADS 1/2" (15MM) RA1564 | | | | | |
| BT15173299 | DH56C1 | 155°F | 68°C | Bronze | £ 50.70 |
| BT20173299 | DH56C2 | 200°F | 93°C | Bronze | £ 50.70 |
| REQUIRED SWC COVERPLATE | | | | | |
| 6887131318 | CHWNS | 135°F | 57°C | White | £ 25.87 |
| 6887131618 | CHWNS1 | 165°F | 74°C | White | £ 25.87 |

| | | | |
|------------|------|--------------------------------------|----------|
| 6880060000 | WGFR | Requires Model GFR2 Sprinkler Wrench | £ 236.24 |
|------------|------|--------------------------------------|----------|

Notes:

Sprinkler and cover plates sold and packaged separately



DH80

- K-Factor = 8.0 (115)
- **SIN RA0362**
- See Bulletin 003



DH80 CONCEALED

- K Factor 8.0
- SIN RA0362
- See Bulletin 003

| Part Number | Short Code | Temperature | | Finish | List Price |
|--|------------|-------------|------|--------|------------|
| MODEL DH80 HORIZONTAL K8.0 (115) THREADS 3/4" (20MM) RA0362 | | | | | |
| BU15113998 | DH1B | 155°F | 68°C | Bronze | £ 51.26 |
| BU15213998 | DH1C | 155°F | 68°C | Chrome | £ 55.38 |
| BU15873998 | DH1W | 155°F | 68°C | White | £ 55.38 |
| FP PUSH-ON/THREAD-OFF ESCUTCHEON (FOR RECESSED) | | | | | |
| 6801402100 | FPLC | 3/4" (20mm) | | Chrome | £ 15.05 |
| 6801407200 | FPLW | 3/4" (20mm) | | White | £ 15.05 |
| MODEL F2 RECESSED ESCUTCHEON & COLLAR ASSEMBLY | | | | | |
| 6800880004 | GF2LB | 3/4" (20mm) | | Bronze | £ 14.47 |
| 6800880001 | GF2LC | 3/4" (20mm) | | Chrome | £ 7.81 |
| 6800880005 | GF2LW | 3/4" (20mm) | | White | £ 7.81 |

| | | | | | |
|---|-------|--------------------------------------|------|--------|----------|
| MODEL DH80 CONCEALED K8.0 (115) THREADS 3/4" (20MM) RA0362 | | | | | |
| BT15173998 | DHC1 | 155°F | 68°C | Bronze | £ 54.38 |
| MODEL SWC-NS COVERPLATE | | | | | |
| 6887131318 | CHWNS | 135°F | 57°C | White | £ 25.87 |
| 6880060000 | WGFR | Requires Model GFR2 Sprinkler Wrench | | | £ 236.24 |

Notes:

Sprinkler and coverplates sold and packaged separately



**G4 XLO-QR
ECLH/ECOH**

- K-Factor = 11.2 (160)
- **SIN R7146**
- See Bulletin 171

NEW



**KFR-CCS
Combustible
Concealed Space**

- K-Factor = 5.6 (80)
- **SIN RA4454**
- See Bulletin 044

| Part Number | Short Code | Temperature | | Finish | List Price |
|--|------------|-------------|------|-----------------|------------|
| MODEL G4XLO K11.2 (160) THREADS 3/4" (20MM) R7146 | | | | | |
| 1716174198 | G4XLO | 165°F | 74°C | Bronze | £ 57.37 |
| MODEL G5 COVER PLATES | | | | | |
| 6887271321 | CG50C | 135°F | 57°C | Chrome | £ 27.61 |
| 6887271372 | CG50W | 135°F | 57°C | White | £ 27.61 |
| 6887271311 | CG50B | 135°F | 57°C | Bronze | £ 37.97 |
| 6887271374 | CG50OW | 135°F | 57°C | Off-White | £ 37.56 |
| 6887271390 | CG50SP | 135°F | 57°C | Specialty | £ 37.66 |
| 6887271316 | CG50FB | 135°F | 57°C | Black Painted | £ 37.61 |
| 6887271367 | CG50BP | 135°F | 57°C | Black Plated | £ 45.97 |
| 6887271305 | CG50BB | 135°F | 57°C | Bright Brass | £ 45.97 |
| 6887271323 | CG50CD | 135°F | 57°C | Satin Chrome | £ 45.97 |
| 6887271310 | CG50SS | 135°F | 57°C | Stainless Steel | £ 45.97 |
| 6887271321 | CG50C | 135°F | 57°C | Chrome | £ 27.61 |
| 6887271372 | CG50W | 135°F | 57°C | White | £ 27.61 |
| 6887271390 | CG50SP | 135°F | 57°C | Specialty | £ 37.66 |

6880170000 WG4 Requires Model G4 Sprinkler Wrench £ 235.33

| Part Number | Short Code | Temperature | | Finish | List Price |
|---|------------|-------------|-------|--------|------------|
| MODEL KFR-CCS K5.6 (80) THREADS 1/2" (15MM) RA4454 | | | | | |
| MN211132R9 | KFRCCS | 212°F | 100°C | Bronze | £ 52.21 |

6880050100 WW2 Requires Model W2 Sprinkler Wrench £ 78.14



SWC QREC

- "SWC Concealer"
- K-Factor = 8.0 (115)
- **SIN R5962**
- See Bulletin 163

| Part Number | Short Code | Temperature | | Finish | List Price |
|--|------------|-------------|------|-----------|------------|
| MODEL SWC QREC CONCEALED K8.0 (115) THREADS 3/4" (20MM) R5962 | | | | | |
| BM13173498 | CEC9 | 135°F | 57°C | Bronze | £ 44.78 |
| BM15173498 | CEC91 | 155°F | 68°C | Bronze | £ 44.78 |
| MODEL SWC-NS COVERPLATES | | | | | |
| 6887131318 | CHWNS | 135°F | 57°C | White | £ 25.87 |
| 6887131390 | CHSPNS | 135°F | 57°C | Specialty | £ 38.79 |

6880060000 WGFR Requires Model GFR2 Wrench £ 236.24

Notes:

Covers can not be plated - only painted.
 Sprinkler and coverplates sold and packaged separately



GFR VELO-ECO H

- K-Factor = 14 (200)
- **SIN R6553**
- See Bulletin 165

| Part Number | Short Code | Temperature | | Finish | List Price |
|---|------------|-------------|-------|--------|------------|
| MODEL GFR VELO-ECO H UPRIGHT K14 (200) THREADS 3/4" (20MM) R6553 | | | | | |
| 0116114598 | GFRUV1B | 165°F | 74°C | Bronze | £ 87.82 |
| 0116214598 | GFRUV1C | 165°F | 74°C | Chrome | £ 91.29 |
| 0121114598 | GFRUV2B | 212°F | 100°C | Bronze | £ 87.82 |
| 0121214598 | GFRUV2C | 212°F | 100°C | Chrome | £ 91.29 |

6880070000 WH Requires Model H Sprinkler Wrench £ 94.68

| Part Number | Short Code | Temperature | | Finish | List Price |
|---|------------|-------------|-------|--------|------------|
| MODEL GFR VELO-ECO H PENDENT K14 (200) THREADS 3/4" (20MM) R6043 | | | | | |
| FB16114598 | GFRPV1B | 165°F | 74°C | Bronze | £ 65.94 |
| FB16214598 | GFRPV1C | 165°F | 74°C | Chrome | £ 68.59 |
| FB16874598 | GFRPV1W | 165°F | 74°C | White | £ 71.53 |
| FB21114598 | GFRPV2B | 212°F | 100°C | Bronze | £ 65.94 |
| FB21214598 | GFRPV2C | 212°F | 100°C | Chrome | £ 68.59 |
| FB21874598 | GFRPV2W | 212°F | 100°C | White | £ 71.53 |

6880070000 WH Requires Model H Sprinkler Wrench £ 94.68

6880070100 WXLO Requires Model XLO Sprinkler Wrench for Recessing £ 124.09

*Recessing available.



GFR VELO ECO H

- K-Factor = 14 (200)
- **SIN R6043**
- See Bulletin 160



MBEC-14

- K-Factor = 14 (200)
- **SIN R6932**
- See Bulletin 169

| Part Number | Short Code | Temperature | | Finish | List Price |
|--|------------|-----------------------------------|-------|--------|------------|
| MODEL MB-EC 14 HORIZONTAL K14 (200) THREADS 3/4" (20MM) R6932 | | | | | |
| 4816114597 | MB1B | 165°F | 74°C | Bronze | £ 70.39 |
| 4816214597 | MB1C | 165°F | 74°C | Chrome | £ 80.75 |
| 4816874597 | MB1W | 165°F | 74°C | White | £ 80.75 |
| 4821114597 | MB2B | 212°F | 100°C | Bronze | £ 70.39 |
| 4821214597 | MB2C | 212°F | 100°C | Chrome | £ 80.75 |
| 4821874597 | MB2W | 212°F | 100°C | White | £ 80.75 |
| 6880070000 | WH | Requires Model H Sprinkler Wrench | | | £ 94.68 |



F1RES 30 CCP

- K-Factor = 3.0 (43)
- SIN R3511
- See Bulletin 135



F1RES 30 PENDENT & RECESSED PENDENT

- K-FACTOR = 3.0 (43)
- SIN R3511
- See Bulletin 135



KRES 30 PENDENT

- K Factor =3.0 (43)
- SIN R3591
- Link Version
- See Bulletin 935

| Part Number | Short Code | Temperature | | Finish | List Price |
|--|------------|-------------|----|--------|------------|
| MODEL F1RES30 CCP K3.0 (43) THREADS 1/2" (15MM) R3511 | | | | | |
| | | °F | °C | | £ Call |

| MODEL CCP CONICAL CONCEALED COVERPLATES | | | | | |
|--|-----------|-------|------|-----------|---------|
| 6887161321 | CCP0C76 | 135°F | 57°C | Chrome | £ 64.21 |
| 6887161318 | CCP0W76 | 135°F | 57°C | White | £ 25.02 |
| 6887161390 | CCP0SP76 | 135°F | 57°C | Specialty | £ 42.02 |
| 6887171321 | CCP05C76 | 135°F | 57°C | Chrome | £ 64.21 |
| 6887171318 | CCP05W76 | 135°F | 57°C | White | £ 25.02 |
| 6887171390 | CCP05SP76 | 135°F | 57°C | Specialty | £ 42.02 |

| MODEL F1RES30 PENDENT K3.0 (43) THREADS 1/2" (15MM) R3511 | | | | | |
|--|-------|-------|------|--------|---------|
| CV151121S9 | 30BN | 155°F | 68°C | Bronze | £ 42.63 |
| CV152121S9 | 30CN | 155°F | 68°C | Chrome | £ 42.95 |
| CV158721S9 | 30WN | 155°F | 68°C | White | £ 42.95 |
| CV171121S9 | 30B5N | 175°F | 79°C | Bronze | £ 42.63 |
| CV172121S9 | 30C5N | 175°F | 79°C | Chrome | £ 42.95 |
| CV178721S9 | 30W5N | 175°F | 79°C | White | £ 42.95 |

| | | | | | |
|------------|-----|--------------------------------|--|--|----------|
| 6880100120 | WW4 | WRENCH,W4,RECESSED,CONCEALED | | | £ 236.24 |
| 6880050100 | WW2 | WRENCH,W2(PENDENT,UPRIGHT,HSW) | | | £ 78.14 |

| MODEL KRES30 PENDENT K3.0 (43) THREADS 1/2" (15MM) R3591 | | | | | |
|---|----------|-------|-------|--------|---------|
| MV161121R9 | KRES301B | 165°F | 74°C | Bronze | £ 42.63 |
| MV162121R9 | KRES301C | 165°F | 74°C | Chrome | £ 42.95 |
| MV168721R9 | KRES301W | 165°F | 74°C | White | £ 42.95 |
| MV211121R9 | KRES302B | 212°F | 100°C | Bronze | £ 42.63 |
| MV212121R9 | KRES302C | 212°F | 100°C | Chrome | £ 42.95 |
| MV218721R9 | KRES302W | 212°F | 100°C | White | £ 42.95 |

| | | | | | |
|------------|-----|--|--|--|----------|
| 6880050100 | WW2 | WRENCH,W2(PENDENT,UPRIGHT,HSW) | | | £ 78.14 |
| 6880100100 | WW1 | WRENCH,W1 (RECESSED PENDENT,CCP,& HSW) | | | £ 236.24 |

| MODEL F2 RECESSED ESCUTCHEONS & COLLAR ASSEMBLY | | | | | |
|--|------|-------------|--|--------|---------|
| 6800830000 | GF2B | 1/2" (15mm) | | Bronze | £ 14.47 |
| 6800800000 | GF2C | 1/2" (15mm) | | Chrome | £ 7.81 |
| 6800840000 | GF2W | 1/2" (15mm) | | White | £ 7.81 |



F1RES 49 Pendant & Recessed Pendant

- K-Factor = 4.9 (71)
- **SIN R3516**
- See Bulletins 135 & 176



KRES49 Pendant & Recessed Pendant

- K-Factor = 4.9 (71)
- **SIN R3516**
- See Bulletin
- Link Version



F1RES 49 CCP

- K-Factor = 4.9 (71)
- **SIN R3516**
- See Bulletins 135 & 176

| Part Number | Short Code | Temperature | | Finish | List Price |
|--|------------|-------------|------|--------|------------|
| MODEL F1RES49 PENDENT K4.9 (71) THREADS 1/2" (15MM) R3516 | | | | | |
| CV151128S9 | 49BN | 155°F | 68°C | Bronze | £ 42.63 |
| CV152128S9 | 49CN | 155°F | 68°C | Chrome | £ 42.95 |
| CV158728S9 | 49WN | 155°F | 68°C | White | £ 42.95 |
| CV171128S9 | 49B5N | 175°F | 79°C | Bronze | £ 42.63 |
| CV172128S9 | 49C5N | 175°F | 79°C | Chrome | £ 42.95 |
| CV178728S9 | 49W5N | 175°F | 79°C | White | £ 42.95 |

| | | | | | |
|------------|-----|--------------------------------|--|--|----------|
| 6880100120 | WW4 | WRENCH,W4,RECESSED,CONCEALED | | | £ 236.24 |
| 6880050100 | WW2 | WRENCH,W2(PENDENT,UPRIGHT,HSW) | | | £ 78.14 |

| MODEL KRES49 PENDENT K4.9 (71) THREADS 1/2" (15MM) R3596-LINK | | | | | |
|--|----------|-------|-------|--------|---------|
| MV161128R9 | KRES491B | 165°F | 74°C | Bronze | £ 42.63 |
| MV162128R9 | KRES491C | 165°F | 74°C | Chrome | £ 42.95 |
| MV168728R9 | KRES491W | 165°F | 74°C | White | £ 42.95 |
| MV211128R9 | KRES492B | 212°F | 100°C | Bronze | £ 42.63 |
| MV212128R9 | KRES492C | 212°F | 100°C | Chrome | £ 42.95 |
| MV218728R9 | KRES492W | 212°F | 100°C | White | £ 42.95 |

| | | | | | |
|------------|-----|--|--|--|----------|
| 6880050100 | WW2 | WRENCH,W2(PENDENT,UPRIGHT,HSW) | | | £ 78.14 |
| 6880100100 | WW1 | WRENCH,W1 (RECESSED PENDENT,CCP,& HSW) | | | £ 236.24 |

| MODEL F1 RECESSED ESCUTCHEONS & COLLAR ASSEMBLY | | | | | |
|--|------|-------------|--|--------|---------|
| 6800630001 | GF1B | 1/2" (15mm) | | Bronze | £ 14.47 |
| 6800600001 | GF1C | 1/2" (15mm) | | Chrome | £ 7.81 |
| 6800640001 | GF1W | 1/2" (15mm) | | White | £ 7.81 |

| MODEL F2 RECESSED ESCUTCHEONS & COLLAR ASSEMBLY | | | | | |
|--|------|-------------|--|--------|---------|
| 6800830000 | GF2B | 1/2" (15mm) | | Bronze | £ 14.47 |
| 6800800000 | GF2C | 1/2" (15mm) | | Chrome | £ 7.81 |
| 6800840000 | GF2W | 1/2" (15mm) | | White | £ 7.81 |

| MODEL FP PUSH-ON / THREAD-OFF ESCUTCHEONS | | | | | |
|--|-----|--------------------|--|--------|---------|
| 6801412100 | FPC | Push-On Thread Off | | Chrome | £ 15.05 |
| 6801417200 | FPW | Push-On Thread Off | | White | £ 15.05 |

| Part Number | Short Code | Temperature | | Finish | List Price |
|--|------------|-------------|------|--------|------------|
| MODEL F1RES49 CCP K4.9 (71) THREADS 1/2" (15MM) R3516 | | | | | |
| CM151728S9 | 49CCP1N | 155°F | 68°C | Bronze | £ 38.60 |

| | | | | | |
|------------|------|-----------------------------------|--|--|----------|
| 6880060000 | WGFR | WRENCH,GFR2,RECESSED,CONCEALED,SP | | | £ 236.24 |
| 6880050100 | WW2 | WRENCH,W2(PENDENT,UPRIGHT,HSW) | | | £ 78.14 |

| MODEL CCP CONICAL CONCEALED COVERPLATES | | | | | |
|--|-----------|-------|------|-----------|---------|
| 6887161321 | CCP0C76 | 135°F | 57°C | Chrome | £ 64.21 |
| 6887161318 | CCP0W76 | 135°F | 57°C | White | £ 25.02 |
| 6887161390 | CCP0SP76 | 135°F | 57°C | Specialty | £ 42.02 |
| 6887171321 | CCP05C76 | 135°F | 57°C | Chrome | £ 64.21 |
| 6887171318 | CCP05W76 | 135°F | 57°C | White | £ 25.02 |
| 6887171390 | CCP05SP76 | 135°F | 57°C | Specialty | £ 42.02 |



F1RES 44 HSW & REC HSW

- See Bulletins 135 & 176



KRES44 HSW & REC HSW

- See Bulletins 935
- SIN RA3591
- Link version

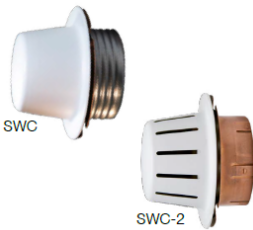

F1RES 44 SWC

- See Bulletins 135 & 176

| Part Number | Short Code | Temperature | | Finish | List Price |
|---|------------|-------------|------|--------|------------|
| MODEL F1RES44 HORIZONTAL K4.4 (63) THREADS 1/2" (15MM) R3531 | | | | | |
| CV521125S9 | 44BN | 155°F | 68°C | Bronze | £ 43.97 |
| CV522125S9 | 44CN | 155°F | 68°C | Chrome | £ 44.00 |
| CV528725S9 | 44WN | 155°F | 68°C | White | £ 44.00 |
| CV531125S9 | 44B5N | 175°F | 79°C | Bronze | £ 43.97 |
| CV532125S9 | 44C5N | 175°F | 79°C | Chrome | £ 44.00 |
| CV538725S9 | 44W5N | 175°F | 79°C | White | £ 44.00 |

| | | | | | |
|------------|-----|------------------------------------|--|--|----------|
| 6880100120 | WW4 | WRENCH, W4, RECESSED, CONCEALED | | | £ 236.24 |
| 6880050100 | WW2 | WRENCH, W2 (PENDENT, UPRIGHT, HSW) | | | £ 78.14 |

| MODEL KRES44 HORIZONTAL K4.4 (63) THREADS 1/2" (15MM) RA3591 | | | | | |
|---|----------|-------|------|--------|---------|
| MV521125R9 | KRES441B | 165°F | 74°C | Bronze | £ 43.97 |
| MV522125R9 | KRES441C | 165°F | 74°C | Chrome | £ 44.00 |
| MV528725R9 | KRES441W | 165°F | 74°C | White | £ 44.00 |

| | | | | | |
|------------|-----|---|--|--|----------|
| 6880050100 | WW2 | WRENCH, W2 (PENDENT, UPRIGHT, HSW) | | | £ 78.14 |
| 6880100100 | WW1 | WRENCH, W1 (RECESSED PENDENT, CCP, & HSW) | | | £ 236.24 |

| MODEL F2 RECESSED ESCUTCHEONS & COLLAR ASSEMBLY | | | | | |
|--|------|-------------|--|--------|---------|
| 6800830000 | GF2B | 1/2" (15mm) | | Bronze | £ 14.47 |
| 6800800000 | GF2C | 1/2" (15mm) | | Chrome | £ 7.81 |
| 6800840000 | GF2W | 1/2" (15mm) | | White | £ 7.81 |

| MODEL FP PUSH-ON / THREAD-OFF ESCUTCHEONS | | | | | |
|--|-----|--------------------|--|--------|---------|
| 6801412100 | FPC | Push-On Thread Off | | Chrome | £ 15.05 |
| 6801417200 | FPW | Push-On Thread Off | | White | £ 15.05 |

| Part Number | Short Code | Temperature | | Finish | List Price |
|--|------------|-------------|------|-----------|------------|
| MODEL SWC 44 RES K4.4 (63) THREADS 1/2" R3531 | | | | | |
| CM521725S9 | SWC44N | 155°F | 68°C | Bronze | £ 43.13 |
| CM531725S9 | SWC445N | 175°F | 79°C | Bronze | £ 43.13 |
| REQUIRED COVERPLATES (1/2" ADJUSTMENT) SWC | | | | | |
| 6887131318 | CHWNS | 135°F | 57°C | White | £ 25.87 |
| 6887131390 | CHSPNS | 135°F | 57°C | Specialty | £ 38.79 |
| REQUIRED COVERPLATES (1/2" ADJUSTMENT) SWC-2 | | | | | |
| 6887251318 | SWC2W | 135°F | 57°C | White | £ 25.87 |



F1RES 58 CCP

- K-Factor = 5.8 (84)
- **SIN R3513**
- See Bulletins 135 & 176

| Part Number | Short Code | Temperature | | Finish | List Price |
|--|------------|-------------|------|-----------|------------|
| MODEL F1RES58 CONCEALED CCP K5.8 (84) THREADS 1/2" (15MM) R3513 | | | | | |
| CM15173199 | 58CCP1 | 155°F | 68°C | Bronze | £ 38.60 |
| MODEL CCP CONICAL CONCEALED COVERPLATES | | | | | |
| 6887161321 | CCP0C76 | 135°F | 57°C | Chrome | £ 64.21 |
| 6887161318 | CCP0W76 | 135°F | 57°C | White | £ 25.02 |
| 6887161390 | CCP0SP76 | 135°F | 57°C | Specialty | £ 42.02 |
| 6887171321 | CCP05C76 | 135°F | 57°C | Chrome | £ 64.21 |
| 6887171318 | CCP05W76 | 135°F | 57°C | White | £ 25.02 |
| 6887171390 | CCP05SP76 | 135°F | 57°C | Specialty | £ 42.02 |

6880100120 WW4 WRENCH,W4,RECESSED,CONCEALED £ 236.24



F1RES 58 HSW & REC HSW

- K-Factor = 5.8 (84)
- **SIN R3533**
- See Bulletins 135 & 176

| Part Number | Short Code | Temperature | | Finish | List Price |
|---|------------|-------------|------|--------|------------|
| MODEL F1RES58 HORIZONTAL K5.8 (84) THREADS 1/2" (15MM) R3533 | | | | | |
| CV521131S9 | 58H1BN | 155°F | 68°C | Bronze | £ 43.97 |
| CV522131S9 | 58H1CN | 155°F | 68°C | Chrome | £ 44.00 |
| CV528731S9 | 58H1WN | 155°F | 68°C | White | £ 44.00 |
| CV53113199 | 58H5B | 175°F | 79°C | Bronze | £ 43.97 |
| CV53213199 | 58H5C | 175°F | 79°C | Chrome | £ 44.00 |
| CV538731S9 | 58H5WN | 175°F | 79°C | White | £ 44.00 |
| MODEL KRES58 HORIZONTAL K5.8 (84) THREADS 1/2" RA3503 LINK | | | | | |
| MV521131R9 | KRES58H1B | 165°F | 74°C | Bronze | £ 43.97 |
| MV522131R9 | KRES58H1C | 165°F | 74°C | Chrome | £ 44.00 |
| MV528731R9 | KRES58H1W | 165°F | 74°C | White | £ 44.00 |



KRES 58 HSW & REC HSW

- K-Factor = 5.8 (84)
- **SIN R3503**
- Link Version

| Part Number | Short Code | Temperature | | Finish | List Price |
|---|------------|-------------|-------|--------|------------|
| MODEL F1RES58 PENDENT K5.8 (84) THREADS 1/2" R3513 | | | | | |
| CV151131S9 | 58P1BN | 155°F | 68°C | Bronze | £ 42.63 |
| CV152131S9 | 58P1CN | 155°F | 68°C | Chrome | £ 42.95 |
| CV158731S9 | 58P1WN | 155°F | 68°C | White | £ 42.95 |
| CV17113199 | 58P5B | 175°F | 79°C | Bronze | £ 42.63 |
| CV17213199 | 58P5C | 175°F | 79°C | Chrome | £ 42.95 |
| CV178731S9 | 58P5WN | 175°F | 79°C | White | £ 42.95 |
| MODEL KRES58 PENDENT K5.8 (84) THREADS 1/2" R3593 LINK | | | | | |
| MV161131R9 | KRES58P1B | 165°F | 74°C | Bronze | £ 42.63 |
| MV162131R9 | KRES58P1C | 165°F | 74°C | Chrome | £ 42.95 |
| MV168731R9 | KRES58P1W | 165°F | 74°C | White | £ 42.95 |
| MV211131R9 | KRES58P2B | 212°F | 100°C | Bronze | £ 42.63 |
| MV212131R9 | KRES58P2C | 212°F | 100°C | Chrome | £ 42.95 |
| MV218731R9 | KRES58P2W | 212°F | 100°C | White | £ 42.95 |



F1RES 58 SP PENDENT

- K-Factor = 5.8 (84)
- **SIN R3513**
- See Bulletin 135

| Part Number | Short Code | Temperature | Finish | List Price |
|--|------------|--------------------|--------|------------|
| MODEL F2 RECESSED ESCUTCHEONS & COLLAR ASSEMBLY | | | | |
| 6800830000 | GF2B | 1/2" (15mm) | Bronze | £ 14.47 |
| 6800800000 | GF2C | 1/2" (15mm) | Chrome | £ 7.81 |
| 6800840000 | GF2W | 1/2" (15mm) | White | £ 7.81 |
| MODEL FP PUSH-ON / THREAD-OFF ESCUTCHEONS | | | | |
| 6801412100 | FPC | Push-On Thread Off | Chrome | £ 15.05 |
| 6801417200 | FPW | Push-On Thread Off | White | £ 15.05 |

6880050100 WW2 WRENCH,W2(PENDENT,UPRIGHT,HSW) £ 78.14
 6880100120 WW4 WRENCH,W4,RECESSED,CONCEALED £ 236.24
 6880100100 WW1 WRENCH,W1 (RECESSED PENDENT,CCP,& HSW) £ 236.24



F1RES 58 HSWX

- K-Factor = 5.8 (84)
- **SIN RA3533**
- See Bulletin 135
- **Bulb Version**



KRES 58 HSWX

- K-Factor = 5.8 (84)
- **SIN RA3593**
- See Bulletin 935
- **Link Version**

| Part Number | Short Code | Temperature | | Finish | List Price |
|---|------------|-------------|------|--------|------------|
| MODEL F1RES58X HORIZONTAL K5.8 (84) THREADS 1/2" (15MM) RA3533 | | | | | |
| CV62113199 | 58H1BX | 155°F | 68°C | Bronze | £ 56.94 |
| CV62213199 | 58H1CX | 155°F | 68°C | Chrome | £ 62.20 |
| CV62873199 | 58H1WX | 155°F | 68°C | White | £ 62.20 |
| CV63113199 | 58H5BX | 175°F | 79°C | Bronze | £ 56.94 |
| CV63213199 | 58H5CX | 175°F | 79°C | Chrome | £ 62.20 |
| CV63873199 | 58H5WX | 175°F | 79°C | White | £ 62.20 |
| MODEL KRES58X HORIZONTAL K5.8 (84) THREADS 1/2" (15MM) RA3593 | | | | | |
| MV62113199 | K58H1BX | 165°F | 74°C | Bronze | £ 56.94 |
| MV62213199 | K58H1CX | 165°F | 74°C | Chrome | £ 62.20 |
| MV62873199 | K58H1WX | 165°F | 74°C | White | £ 62.20 |
| MODEL F2 RECESSED ESCUTCHEONS & COLLAR ASSEMBLY | | | | | |
| 6800830000 | GF2B | 1/2" (15mm) | | Bronze | £ 14.47 |
| 6800800000 | GF2C | 1/2" (15mm) | | Chrome | £ 7.81 |
| 6800840000 | GF2W | 1/2" (15mm) | | White | £ 7.81 |
| MODEL FV RECESSED ESCUTCHEONS & COLLAR ASSEMBLY | | | | | |
| 6801720600 | FVB | 1/2" (15mm) | | Bronze | £ 13.66 |
| 6801722100 | FVC | 1/2" (15mm) | | Chrome | £ 9.11 |
| 6801728700 | FVW | 1/2" (15mm) | | White | £ 9.11 |

| | | | | | |
|------------|------|--|--|--|----------|
| 6880050100 | WW2 | Requires Model WW2 Sprinkler Wrench | | | £ 78.14 |
| 6880060000 | WGFR | For Recessed & Concealed Use Model GFR2 Wrench | | | £ 236.24 |
| 6880100100 | WW1 | WRENCH,W1 (RECESSED PENDENT,CCP,& HSW) | | | £ 236.24 |

* Low flow residential horizontal sidewall sprinklers engineered to provide a minimum design density of 0.05 gpm/ft² over the listed coverage areas



F1RES 76 Pendant & Recessed Pendant

- K-Factor = 7.6 (109)
- **SIN R7618**
- See Bulletins 135 & 176



F1RES 76 CCP

- K-Factor = 7.6 (109)
- **SIN R7618**
- See Bulletins 135 & 176

| Part Number | Short Code | Temperature | Finish | List Price |
|---|------------|--------------------|--------|----------------|
| MODEL F1RES76 PENDENT K7.6 (109) THREADS 3/4" (20MM) R7618 | | | | |
| CV15113298 | 76P1B | 155°F | 68°C | Bronze £ 43.37 |
| CV15213298 | 76P1C | 155°F | 68°C | Chrome £ 46.09 |
| CV15873298 | 76P1W | 155°F | 68°C | White £ 46.09 |
| CV17113298 | 76P5B | 175°F | 79°C | Bronze £ 43.37 |
| CV17213298 | 76P5C | 175°F | 79°C | Chrome £ 46.09 |
| CV17873298 | 76P5W | 175°F | 79°C | White £ 46.09 |
| MODEL F1 RECESSED ESCUTCHEONS & COLLAR ASSEMBLY | | | | |
| 6801030000 | GF1LB | 3/4"Adjustment | Bronze | £ 14.47 |
| 6801000000 | GF1LC | 3/4"Adjustment | Chrome | £ 7.81 |
| 6801040000 | GF1LW | 3/4"Adjustment | White | £ 7.81 |
| MODEL F2 RECESSED ESCUTCHEONS & COLLAR ASSEMBLY | | | | |
| 6800880004 | GF2LB | 1/2"Adjustment | Bronze | £ 14.47 |
| 6800880001 | GF2LC | 1/2"Adjustment | Chrome | £ 7.81 |
| 6800880005 | GF2LW | 1/2"Adjustment | White | £ 7.81 |
| MODEL FP PUSH-ON / THREAD-OFF ESCUTCHEONS | | | | |
| 6801402100 | FPLC | Push-On Thread Off | Chrome | £ 15.05 |
| 6801407200 | FPLW | Push-On Thread Off | White | £ 15.05 |

| | | | |
|------------|-----|--|----------|
| 6880050100 | WW2 | Requires Model WW2 Sprinkler Wrench | £ 78.14 |
| 6880100120 | WW4 | For Recessed Use Model GFR2 Wrench | £ 236.24 |
| 6880100100 | WW1 | WRENCH,W1 (RECESSED PENDENT,CCP,& HSW) | £ 236.24 |

| Part Number | Short Code | Temperature | Finish | List Price |
|--|------------|-------------|--------|-------------------|
| MODEL F1RES76 HORIZONTAL CCP K7.6 (109) THREADS 3/4" (20MM) R7618 | | | | |
| CM15173298 | 76CCP1 | 155°F | 68°C | Bronze £ 54.22 |
| CM17173298 | 76CCP5 | 175°F | 79°C | Bronze £ 54.22 |
| MODEL CCP CONICAL CONCEALED COVERPLATES 5/16" ADJUSTMENT | | | | |
| 6887171321 | CCP05C76 | 135°F | 57°C | Chrome £ 64.21 |
| 6887171318 | CCP05W76 | 135°F | 57°C | White £ 25.02 |
| 6887171390 | CCP05SP76 | 135°F | 57°C | Specialty £ 42.02 |
| MODEL CCP CONICAL CONCEALED COVERPLATES 1/2" ADJUSTMENT | | | | |
| 6887161321 | CCP0C76 | 135°F | 57°C | Chrome £ 64.21 |
| 6887161318 | CCP0W76 | 135°F | 57°C | White £ 25.02 |

| | | | |
|------------|------|----------------------|----------|
| 6880060000 | WGFR | Requires GFR2 Wrench | £ 236.24 |
|------------|------|----------------------|----------|

Notes:

Sprinkler and coverplates sold and packaged separately



RFC Series Residential Sprinklers Flat Cover Plate, Concealed Pendent Sprinklers



| Part Number | Short Code | Temperature | | Finish | List Price |
|---|------------|-------------|-------|--------|------------|
| MODEL RFC30 FLAT CONCEALED K3.0 (43) THREADS 1/2" (15MM) RA0611 | | | | | |
| 1816172197 | RFC30 | 165°F | 74°C | Bronze | £ 55.07 |
| MODEL RFC43 FLAT CONCEALED K4.3 (62) THREADS 1/2" (15MM) RA0612 | | | | | |
| 1816172597 | RFC43 | 165°F | 74°C | Bronze | £ 55.07 |
| 1821172597 | RFC432 | 212°F | 100°C | Bronze | £ 55.07 |
| MODEL RFC49 FLAT CONCEALED K4.9 (70) THREADS 1/2" (15MM) RA0616 | | | | | |
| 1816172697 | RFC49 | 165°F | 74°C | Bronze | £ 55.07 |
| 1821172697 | RFC492 | 212°F | 100°C | Bronze | £ 55.07 |
| MODEL RFC58 FLAT CONCEALED K5.8 (84) THREADS 1/2" (15MM) RA0613 | | | | | |
| 1816172997 | RFC581 | 165°F | 74°C | Bronze | £ 55.07 |
| 1821172997 | RFC582 | 212°F | 100°C | Bronze | £ 55.07 |
| MODEL RFC76 FLAT CONCEALED K7.6 (109) THREADS 3/4" (20MM) RA0618 | | | | | |
| 1816173198 | RFC761 | 165°F | 74°C | Bronze | £ 86.73 |
| 1821173198 | RFC762 | 212°F | 100°C | Bronze | £ 86.73 |

RFC30

- K-Factor = 3.0 (43)
- **SIN RA0611**
- See Bulletin 006

RFC43

- K-Factor = 4.3 (62)
- **SIN RA0612**
- See Bulletin 006

RFC49

- K-Factor = 4.9 (70)
- **SIN RA0616**
- See Bulletin 006

RFC58

- K-Factor = 5.8 (84)
- **SIN RA0613**
- See Bulletin 006

RFC76

- K-Factor = 7.6 (109)
- **SIN RA0618**
- See Bulletin 006

| | | | | | |
|------------|-----|--|--|--|----------|
| 6880170020 | WFC | WRENCH,FC,CONCEALED | | | £ 235.33 |
| 6880100110 | W3 | WRENCH W3 FOR WRENCH-ABLE PROTECTIVE CAP | | | £ 235.33 |
| 6880103000 | W8 | WRENCH,W8, RFC PLASTIC SERVICE WRENCH | | | £ 147.27 |

| MODEL G5 COVER PLATES | | | | | |
|------------------------------|------------|-------------|------|-----------------|------------|
| Part Number | Short Code | Temperature | | Finish | List Price |
| 6887271321 | CG50C | 135°F | 57°C | Chrome | £ 27.61 |
| 6887271372 | CG50W | 135°F | 57°C | White | £ 27.61 |
| 6887271311 | CG50B | 135°F | 57°C | Bronze | £ 37.97 |
| 6887271374 | CG50OW | 135°F | 57°C | Off-White | £ 37.56 |
| 6887271390 | CG50SP | 135°F | 57°C | Specialty | £ 37.66 |
| 6887271316 | CG50FB | 135°F | 57°C | Black Painted | £ 37.61 |
| 6887271367 | CG50BP | 135°F | 57°C | Black Plated | £ 45.97 |
| 6887271305 | CG50BB | 135°F | 57°C | Bright Brass | £ 45.97 |
| 6887271323 | CG50CD | 135°F | 57°C | Satin Chrome | £ 45.97 |
| 6887271310 | CG50SS | 135°F | 57°C | Stainless Steel | £ 45.97 |
| 6887271621 | CG51C | 165°F | 74°C | Chrome | £ 27.61 |
| 6887271672 | CG51W | 165°F | 74°C | White | £ 27.61 |
| 6887271611 | CG51B | 165°F | 74°C | Bronze | £ 37.97 |
| 6887271674 | CG51OW | 165°F | 74°C | Off-White | £ 37.56 |
| 6887271690 | CG51SP | 165°F | 74°C | Specialty | £ 37.66 |
| 6887271616 | CG51FB | 165°F | 74°C | Black Painted | £ 37.61 |
| 6887271667 | CG51BP | 165°F | 74°C | Black Plated | £ 45.97 |
| 6887271605 | CG51BB | 165°F | 74°C | Bright Brass | £ 45.97 |
| 6887271623 | CG51CD | 165°F | 74°C | Satin Chrome | £ 45.97 |
| 6887271610 | CG51SS | 165°F | 74°C | Stainless Steel | £ 45.97 |

For the Residential sprinkler design and installation guide see Bulletin 140

- Note: Sprinkler and coverplates sold and packaged separately



**RFS42 Residential
 Flat Plate
 Concealed HSW**

- K-Factor = 4.2 (60)
- **SIN RA4835**
- See Bulletin 048

| Part Number | Short Code | Temperature | | Finish | List Price |
|---|------------|-------------|------|--------|------------|
| MODEL RFS42 HSW CONCEALED K4.2 (60) THREADS 1/2" (15MM) RA4835 | | | | | |
| 2216172499 | RFS42 | 165°F | 74°C | Bronze | £ 109.96 |
| MODEL RFS42 COVERPLATES | | | | | |
| 6887231311 | CRFS0B | 135°F | 57°C | Bronze | £ 38.52 |
| 6887231321 | CRFS0C | 135°F | 57°C | Chrome | £ 38.16 |
| 6887231372 | CRFS0W | 135°F | 57°C | White | £ 38.16 |

Notes:

Sprinklers and coverplates sold and packaged separately

NEW



F3RES44 DRY HSW

- K-Factor = 4.4 (63)
- **SIN RA5231**
- See Bulletin 052

| Part Number | Size | Finish | List Price |
|--|----------------|--------|------------|
| MODEL F3RES44 DRY HORIZONTAL K4.4 (63) THREADS 1" (IS07-R1) RA5231 | | | |
| HP[TEMP]11[DIM] | 2" to 5-3/4" | Bronze | £ 294.15 |
| HP[TEMP]21[DIM] | 2" to 5-3/4" | Chrome | £ 294.15 |
| HP[TEMP]08[DIM] | 2" to 5-3/4" | White | £ 294.15 |
| HP[TEMP]11[DIM] | 6" to 8-3/4" | Bronze | £ 303.35 |
| HP[TEMP]21[DIM] | 6" to 8-3/4" | Chrome | £ 303.35 |
| HP[TEMP]08[DIM] | 6" to 8-3/4" | White | £ 303.35 |
| HP[TEMP]11[DIM] | 9" to 11-3/4" | Bronze | £ 312.54 |
| HP[TEMP]21[DIM] | 9" to 11-3/4" | Chrome | £ 312.54 |
| HP[TEMP]08[DIM] | 9" to 11-3/4" | White | £ 312.54 |
| HP[TEMP]11[DIM] | 12" to 14-3/4" | Bronze | £ 321.73 |
| HP[TEMP]21[DIM] | 12" to 14-3/4" | Chrome | £ 321.73 |
| HP[TEMP]08[DIM] | 12" to 14-3/4" | White | £ 321.73 |
| HP[TEMP]11[DIM] | 15" to 17-3/4" | Bronze | £ 330.92 |
| HP[TEMP]21[DIM] | 15" to 17-3/4" | Chrome | £ 330.92 |
| HP[TEMP]08[DIM] | 15" to 17-3/4" | White | £ 330.92 |
| HP[TEMP]11[DIM] | 18" to 20-3/4" | Bronze | £ 340.12 |
| HP[TEMP]21[DIM] | 18" to 20-3/4" | Chrome | £ 340.12 |
| HP[TEMP]08[DIM] | 18" to 20-3/4" | White | £ 340.12 |
| HP[TEMP]11[DIM] | 21" to 24" | Bronze | £ 349.31 |
| HP[TEMP]21[DIM] | 21" to 24" | Chrome | £ 349.31 |
| HP[TEMP]08[DIM] | 21" to 24" | White | £ 349.31 |
| MODEL F3RES44 DRY HORIZONTAL K4.4 (63) THREADS 3/4" (ISO 7-R3/4) RA5231 | | | |
| HP5[TEMP]11[DIM] | 2" to 5-3/4" | Bronze | £ 294.15 |
| HP5[TEMP]21[DIM] | 2" to 5-3/4" | Chrome | £ 294.15 |
| HP5[TEMP]08[DIM] | 2" to 5-3/4" | White | £ 294.15 |
| HP5[TEMP]11[DIM] | 6" to 8-3/4" | Bronze | £ 303.35 |
| HP5[TEMP]21[DIM] | 6" to 8-3/4" | Chrome | £ 303.35 |
| HP5[TEMP]08[DIM] | 6" to 8-3/4" | White | £ 303.35 |
| HP5[TEMP]11[DIM] | 9" to 11-3/4" | Bronze | £ 312.54 |
| HP5[TEMP]21[DIM] | 9" to 11-3/4" | Chrome | £ 312.54 |
| HP5[TEMP]08[DIM] | 9" to 11-3/4" | White | £ 312.54 |
| HP5[TEMP]11[DIM] | 12" to 14-3/4" | Bronze | £ 321.73 |
| HP5[TEMP]21[DIM] | 12" to 14-3/4" | Chrome | £ 321.73 |
| HP5[TEMP]08[DIM] | 12" to 14-3/4" | White | £ 321.73 |
| HP5[TEMP]11[DIM] | 15" to 17-3/4" | Bronze | £ 330.92 |
| HP5[TEMP]21[DIM] | 15" to 17-3/4" | Chrome | £ 330.92 |
| HP5[TEMP]08[DIM] | 15" to 17-3/4" | White | £ 330.92 |
| HP5[TEMP]11[DIM] | 18" to 20-3/4" | Bronze | £ 340.12 |
| HP5[TEMP]21[DIM] | 18" to 20-3/4" | Chrome | £ 340.12 |
| HP5[TEMP]08[DIM] | 18" to 20-3/4" | White | £ 340.12 |
| HP5[TEMP]11[DIM] | 21" to 24" | Bronze | £ 349.31 |
| HP5[TEMP]21[DIM] | 21" to 24" | Chrome | £ 349.31 |
| HP5[TEMP]08[DIM] | 21" to 24" | White | £ 349.31 |

6880130001 WF3R Requires Model F3R Wrench £ 125.02

* Note: Model F3 wrenches are not compatible with the F3RES44 Dry sprinklers.



**F3RES44 DRY
 RECESSED HSW /
 F2**

- K-Factor = 4.4 (63)
- **SIN RA5231**
- See Bulletin 052

**PRICING
 INCLUDES F2
 ESCUTCHEON**

| Part Number | Size | Finish | List Price |
|--|----------------|--------|------------|
| MODEL F3RES44 DRY REC HORIZONTAL K4.4 (63) THREADS 1"(ISO 7-R1) RA5231 | | | |
| HR[TEMP]11[DIM] | 2" to 5-3/4" | Bronze | £ 268.34 |
| HR[TEMP]21[DIM] | 2" to 5-3/4" | Chrome | £ 264.44 |
| HR[TEMP]08[DIM] | 2" to 5-3/4" | White | £ 264.44 |
| HR[TEMP]11[DIM] | 6" to 8-3/4" | Bronze | £ 286.72 |
| HR[TEMP]21[DIM] | 6" to 8-3/4" | Chrome | £ 282.83 |
| HR[TEMP]08[DIM] | 6" to 8-3/4" | White | £ 282.83 |
| HR[TEMP]11[DIM] | 9" to 11-3/4" | Bronze | £ 297.75 |
| HR[TEMP]21[DIM] | 9" to 11-3/4" | Chrome | £ 293.87 |
| HR[TEMP]08[DIM] | 9" to 11-3/4" | White | £ 293.87 |
| HR[TEMP]11[DIM] | 12" to 14-3/4" | Bronze | £ 308.78 |
| HR[TEMP]21[DIM] | 12" to 14-3/4" | Chrome | £ 304.90 |
| HR[TEMP]08[DIM] | 12" to 14-3/4" | White | £ 304.90 |
| HR[TEMP]11[DIM] | 15" to 17-3/4" | Bronze | £ 321.65 |
| HR[TEMP]21[DIM] | 15" to 17-3/4" | Chrome | £ 317.77 |
| HR[TEMP]08[DIM] | 15" to 17-3/4" | White | £ 317.77 |
| HR[TEMP]11[DIM] | 18" to 20-3/4" | Bronze | £ 332.68 |
| HR[TEMP]21[DIM] | 18" to 20-3/4" | Chrome | £ 328.79 |
| HR[TEMP]08[DIM] | 18" to 20-3/4" | White | £ 328.79 |
| HR[TEMP]11[DIM] | 21" to 24" | Bronze | £ 343.71 |
| HR[TEMP]21[DIM] | 21" to 24" | Chrome | £ 339.82 |
| HR[TEMP]08[DIM] | 21" to 24" | White | £ 339.82 |
| MODEL F3RES44 DRY REC HORIZONTAL K4.4 (63) THREADS 3/4" (ISO 7-R3/4) RA5231 | | | |
| HR5[TEMP]11[DIM] | 2" to 5-3/4" | Bronze | £ 268.34 |
| HR5[TEMP]21[DIM] | 2" to 5-3/4" | Chrome | £ 257.38 |
| HR5[TEMP]08[DIM] | 2" to 5-3/4" | White | £ 257.38 |
| HR5[TEMP]11[DIM] | 6" to 8-3/4" | Bronze | £ 286.72 |
| HR5[TEMP]21[DIM] | 6" to 8-3/4" | Chrome | £ 275.77 |
| HR5[TEMP]08[DIM] | 6" to 8-3/4" | White | £ 275.77 |
| HR5[TEMP]11[DIM] | 9" to 11-3/4" | Bronze | £ 297.75 |
| HR5[TEMP]21[DIM] | 9" to 11-3/4" | Chrome | £ 286.80 |
| HR5[TEMP]08[DIM] | 9" to 11-3/4" | White | £ 286.80 |
| HR5[TEMP]11[DIM] | 12" to 14-3/4" | Bronze | £ 308.78 |
| HR5[TEMP]21[DIM] | 12" to 14-3/4" | Chrome | £ 297.83 |
| HR5[TEMP]08[DIM] | 12" to 14-3/4" | White | £ 297.83 |
| HR5[TEMP]11[DIM] | 15" to 17-3/4" | Bronze | £ 321.65 |
| HR5[TEMP]21[DIM] | 15" to 17-3/4" | Chrome | £ 310.70 |
| HR5[TEMP]08[DIM] | 15" to 17-3/4" | White | £ 310.70 |
| HR5[TEMP]11[DIM] | 18" to 20-3/4" | Bronze | £ 332.68 |
| HR5[TEMP]21[DIM] | 18" to 20-3/4" | Chrome | £ 321.73 |
| HR5[TEMP]08[DIM] | 18" to 20-3/4" | White | £ 321.73 |
| HR5[TEMP]11[DIM] | 21" to 24" | Bronze | £ 343.71 |
| HR5[TEMP]21[DIM] | 21" to 24" | Chrome | £ 332.76 |
| HR5[TEMP]08[DIM] | 21" to 24" | White | £ 332.76 |

6880070100 WXLO Requires Model XLO2 Wrench £ 124.09



F3RES44 DRY HSW / HB

- K-Factor = 4.4 (63)
- **SIN RA5231**
- See Bulletin 052

| Part Number | Size | Finish | List Price |
|---|------------------|--------|------------|
| MODEL F3RES44 DRY HORIZONTAL HB K4.4 (63) THREADS 1" (ISO 7-R1) RA5231 | | | |
| HQ[TEMP]21[DIM] | 3-1/2" to 5-3/4" | Chrome | £ 266.58 |
| HQ[TEMP]08[DIM] | 3 1/2" to 5-3/4" | White | £ 266.58 |
| HQ[TEMP]21[DIM] | 6" to 8-3/4" | Chrome | £ 279.44 |
| HQ[TEMP]08[DIM] | 6" to 8-3/4" | White | £ 279.44 |
| HQ[TEMP]21[DIM] | 9" to 11-3/4" | Chrome | £ 290.48 |
| HQ[TEMP]08[DIM] | 9" to 11-3/4" | White | £ 290.48 |
| HQ[TEMP]21[DIM] | 12" to 14-3/4" | Chrome | £ 301.51 |
| HQ[TEMP]08[DIM] | 12" to 14-3/4" | White | £ 301.51 |
| HQ[TEMP]21[DIM] | 15" to 17-3/4" | Chrome | £ 312.54 |
| HQ[TEMP]08[DIM] | 15" to 17-3/4" | White | £ 312.54 |
| HQ[TEMP]21[DIM] | 18" to 20-3/4" | Chrome | £ 323.57 |
| HQ[TEMP]08[DIM] | 18" to 20-3/4" | White | £ 323.57 |
| HQ[TEMP]21[DIM] | 21" to 24" | Chrome | £ 334.60 |
| HQ[TEMP]08[DIM] | 21" to 24" | White | £ 334.60 |
| MODEL F3RES44 DRY HORIZONTAL HB K4.4 (63) THREADS 3/4" (ISO 7-R3/4) RA5231 | | | |
| HQ5[TEMP]21[DIM] | 4-1/4" to 5-3/4" | Chrome | £ 266.58 |
| HQ5[TEMP]08[DIM] | 4-1/4" to 5-3/4" | White | £ 266.58 |
| HQ5[TEMP]21[DIM] | 6" to 8-3/4" | Chrome | £ 279.44 |
| HQ5[TEMP]08[DIM] | 6" to 8-3/4" | White | £ 279.44 |
| HQ5[TEMP]21[DIM] | 9" to 11-3/4" | Chrome | £ 290.48 |
| HQ5[TEMP]08[DIM] | 9" to 11-3/4" | White | £ 290.48 |
| HQ5[TEMP]21[DIM] | 12" to 14-3/4" | Chrome | £ 301.51 |
| HQ5[TEMP]08[DIM] | 12" to 14-3/4" | White | £ 301.51 |
| HQ5[TEMP]21[DIM] | 15" to 17-3/4" | Chrome | £ 312.54 |
| HQ5[TEMP]08[DIM] | 15" to 17-3/4" | White | £ 312.54 |
| HQ5[TEMP]21[DIM] | 18" to 20-3/4" | Chrome | £ 323.57 |
| HQ5[TEMP]08[DIM] | 18" to 20-3/4" | White | £ 323.57 |
| HQ5[TEMP]21[DIM] | 21" to 24" | Chrome | £ 334.60 |
| HQ5[TEMP]08[DIM] | 21" to 24" | White | £ 334.60 |
| REQUIRED SKIRTS | | | |
| 6999994454 | SKIRTC | Chrome | £ 1.18 |
| 6999994881 | SKIRTW | White | £ 1.22 |

6880130001 WF3R Requires Model F3R Wrench £ 125.02

* Note: Model F3 wrenches are not compatible with the F3RES44 Dry sprinklers.



**F1RES 30 LL
 Pendant &
 Recessed Pendant**

- K-Factor = 3.0 (43)
- **SIN RA3311**
- See Bulletin 033



F1RES 30 LL CCP

- K-Factor = 3.0 (43)
- **SIN RA3311**
- Low Lead Sprinklers
- See Bulletin 033

| Part Number | Short Code | Temperature | | Finish | List Price |
|---|------------|--------------------|------|--------|------------|
| MODEL F1RES30LL PENDENT K3.0 (43) THREADS 1/2" (15MM) RA3311 | | | | | |
| CV151121P9 | 30BLL | 155°F | 68°C | Bronze | £ 67.05 |
| CV152121P9 | 30CLL | 155°F | 68°C | Chrome | £ 71.50 |
| CV158721P9 | 30WLL | 155°F | 68°C | White | £ 71.50 |
| CV171121P9 | 30B5LL | 175°F | 79°C | Bronze | £ 67.05 |
| CV172121P9 | 30C5LL | 175°F | 79°C | Chrome | £ 71.50 |
| CV178721P9 | 30W5LL | 175°F | 79°C | White | £ 71.50 |
| MODEL F2 RECESSED ESCUTCHEONS & COLLAR ASSEMBLY | | | | | |
| 6800830000 | GF2B | 1/2" (15mm) | | Bronze | £ 14.47 |
| 6800800000 | GF2C | 1/2" (15mm) | | Chrome | £ 7.81 |
| 6800840000 | GF2W | 1/2" (15mm) | | White | £ 7.81 |
| MODEL FP PUSH-ON / THREAD-OFF ESCUTCHEONS | | | | | |
| 6801412100 | FPC | Push-On Thread Off | | Chrome | £ 15.05 |
| 6801417200 | FPW | Push-On Thread Off | | White | £ 15.05 |

| | | | | |
|------------|-----|------------------------------------|--|----------|
| 6880050100 | WW2 | Requires Model W2 Sprinkler Wrench | | £ 78.14 |
| 6880100120 | WW4 | For Recessed Use Model GFR2 Wrench | | £ 236.24 |

| Part Number | Short Code | Temperature | | Finish | List Price |
|--|------------|-------------|------|-----------|------------|
| MODEL F1RES30LL HORIZONTAL CCP K3.0 (43) THREADS 1/2" (15MM) RA3311 | | | | | |
| CM151721P9 | 30CCP1LL | 155°F | 68°C | Bronze | £ 71.50 |
| MODEL CCP CONICAL CONCEALED COVERPLATES | | | | | |
| 6887161321 | CCP0C76 | 135°F | 57°C | Chrome | £ 64.21 |
| 6887161318 | CCP0W76 | 135°F | 57°C | White | £ 25.02 |
| 6887161390 | CCP0SP76 | 135°F | 57°C | Specialty | £ 42.02 |
| 6887171321 | CCP05C76 | 135°F | 57°C | Chrome | £ 64.21 |
| 6887171318 | CCP05W76 | 135°F | 57°C | White | £ 25.02 |
| 6887171390 | CCP05SP76 | 135°F | 57°C | Specialty | £ 42.02 |

| | | | | |
|------------|------|------------------------------------|--|----------|
| 6880060000 | WGFR | For Recessed Use Model GFR2 Wrench | | £ 236.24 |
|------------|------|------------------------------------|--|----------|



**F1RES 49 LL
Pendent &
Recessed Pendent**

- K-Factor = 4.9 (70)
- **SIN RA3316**
- See Bulletin 033



F1RES 49 LL CCP

- K-Factor = 4.9 (70)
- **SIN RA3316**
- See Bulletin 033

| Part Number | Short Code | Temperature | | Finish | List Price |
|---|------------|--------------------|------|--------|------------|
| MODEL F1RES49LL PENDENT K4.9 (70) THREADS 1/2" (15MM) RA3316 | | | | | |
| CV151128P9 | 49BLL | 155°F | 68°C | Bronze | £ 67.05 |
| CV152128P9 | 49CLL | 155°F | 68°C | Chrome | £ 71.50 |
| CV158728P9 | 49WLL | 155°F | 68°C | White | £ 71.50 |
| CV171128P9 | 49B5LL | 175°F | 79°C | Bronze | £ 67.05 |
| CV172128P9 | 49C5LL | 175°F | 79°C | Chrome | £ 71.50 |
| CV178728P9 | 49W5LL | 175°F | 79°C | White | £ 71.50 |
| MODEL F1 RECESSED ESCUTCHEONS & COLLAR ASSEMBLY | | | | | |
| 6800630001 | GF1B | 1/2" (15mm) | | Bronze | £ 14.47 |
| 6800600001 | GF1C | 1/2" (15mm) | | Chrome | £ 7.81 |
| 6800640001 | GF1W | 1/2" (15mm) | | White | £ 7.81 |
| MODEL F2 RECESSED ESCUTCHEONS & COLLAR ASSEMBLY | | | | | |
| 6800830000 | GF2B | 1/2" (15mm) | | Bronze | £ 14.47 |
| 6800800000 | GF2C | 1/2" (15mm) | | Chrome | £ 7.81 |
| 6800840000 | GF2W | 1/2" (15mm) | | White | £ 7.81 |
| MODEL FP PUSH-ON / THREAD-OFF ESCUTCHEONS | | | | | |
| 6801412100 | FPC | Push-On Thread Off | | Chrome | £ 15.05 |
| 6801417200 | FPW | Push-On Thread Off | | White | £ 15.05 |

| | | | |
|------------|-----|------------------------------------|----------|
| 6880050100 | WW2 | Requires Model W2 Sprinkler Wrench | £ 78.14 |
| 6880100120 | WW4 | For Recessed Use Model GFR2 Wrench | £ 236.24 |

| Part Number | Short Code | Temperature | | Finish | List Price |
|---|------------|-------------|------|-----------|------------|
| MODEL F1RES49LL PENDENT CCP K4.9 (70) THREADS 1/2" (15MM) RA3316 | | | | | |
| CM151728P9 | 49CCP1LL | 155°F | 68°C | Bronze | £ 71.50 |
| MODEL CCP CONICAL CONCEALED COVERPLATES | | | | | |
| 6887161321 | CCP0C76 | 135°F | 57°C | Chrome | £ 64.21 |
| 6887161318 | CCP0W76 | 135°F | 57°C | White | £ 25.02 |
| 6887161390 | CCP0SP76 | 135°F | 57°C | Specialty | £ 42.02 |
| 6887171321 | CCP05C76 | 135°F | 57°C | Chrome | £ 64.21 |
| 6887171318 | CCP05W76 | 135°F | 57°C | White | £ 25.02 |
| 6887171390 | CCP05SP76 | 135°F | 57°C | Specialty | £ 42.02 |

| | | | |
|------------|------|------------------------------------|----------|
| 6880060000 | WGFR | For Recessed Use Model GFR2 Wrench | £ 236.24 |
|------------|------|------------------------------------|----------|



F1RES 44 LL HSW & REC HSW

- K-Factor = 4.4 (63)
- **SIN RA3331**
- See Bulletin 033



F1RES 44 LL SWC

- K-Factor = 4.4 (63)
- **SIN RA3331**
- See Bulletin 033

| Part Number | Short Code | Temperature | Finish | List Price |
|--|------------|--------------------|--------|----------------|
| MODEL F1RES44LL HORIZONTAL K4.4 (63) THREADS 1/2" (15MM) RA3331 | | | | |
| CV521125P9 | 44BLL | 155°F | 68°C | Bronze £ 69.28 |
| CV522125P9 | 44CLL | 155°F | 68°C | Chrome £ 72.62 |
| CV528725P9 | 44WLL | 155°F | 68°C | White £ 72.62 |
| CV531125P9 | 44B5LL | 175°F | 79°C | Bronze £ 69.28 |
| CV532125P9 | 44C5LL | 175°F | 79°C | Chrome £ 72.62 |
| CV538725P9 | 44W5LL | 175°F | 79°C | White £ 72.62 |
| MODEL F2 RECESSED ESCUTCHEONS & COLLAR ASSEMBLY | | | | |
| 6800830000 | GF2B | 1/2" (15mm) | Bronze | £ 14.47 |
| 6800800000 | GF2C | 1/2" (15mm) | Chrome | £ 7.81 |
| 6800840000 | GF2W | 1/2" (15mm) | White | £ 7.81 |
| MODEL FP PUSH-ON / THREAD-OFF ESCUTCHEONS | | | | |
| 6801412100 | FPC | Push-On Thread Off | Chrome | £ 15.05 |
| 6801417200 | FPW | Push-On Thread Off | White | £ 15.05 |

| Part Number | Short Code | Temperature | Finish | List Price |
|---|------------|-------------|--------|-------------------|
| MODEL F1RES44LL SWC K4.4 (63) THREADS 1/2" (15MM) RA3331 | | | | |
| CM521725P9 | SWC44LL | 155°F | 68°C | Bronze £ 72.62 |
| MODEL F1RES44LL COVERPLATES 1/2" ADJUSTMENT | | | | |
| 6887131318 | CHWNS | 135°F | 57°C | White £ 25.87 |
| 6887131390 | CHSPNS | 135°F | 57°C | Specialty £ 38.79 |

| | | | | |
|------------|------|--|--|----------|
| 6880050100 | WW2 | Requires Model W2 Sprinkler Wrench | | £ 78.14 |
| 6880060000 | WGFR | For Recessed & Concealed Use Model GFR2 Wrench | | £ 236.24 |



F1RES 58 LL Pendent & Recessed Pendent

- K-Factor = 5.8 (84)
- **SIN RA3313**
- See Bulletin 033



F1RES 58 LL CCP

- K-Factor = 5.8 (84)
- **SIN RA3333**
- See Bulletin 033



F1RES 58 LL HSW & REC HSW

- K-Factor = 5.8 (84)
- **SIN RA3333**
- See Bulletin 033

| Part Number | Short Code | Temperature | | Finish | List Price |
|---|------------|--------------------|------|--------|------------|
| MODEL F1RES58LL PENDENT K5.8 (84) THREADS 1/2" (15MM) RA3313 | | | | | |
| CV151131P9 | 58P1BLL | 155°F | 68°C | Bronze | £ 67.05 |
| CV152131P9 | 58P1CLL | 155°F | 68°C | Chrome | £ 71.50 |
| CV158731P9 | 58P1WLL | 155°F | 68°C | White | £ 71.50 |
| CV171131P9 | 58P5BLL | 175°F | 79°C | Bronze | £ 67.05 |
| CV172131P9 | 58P5CLL | 175°F | 79°C | Chrome | £ 71.50 |
| CV178731P9 | 58P5WLL | 175°F | 79°C | White | £ 71.50 |
| MODEL F1 RECESSED ESCUTCHEONS & COLLAR ASSEMBLY | | | | | |
| 6800630001 | GF1B | 1/2" (15mm) | | Bronze | £ 14.47 |
| 6800600001 | GF1C | 1/2" (15mm) | | Chrome | £ 7.81 |
| 6800640001 | GF1W | 1/2" (15mm) | | White | £ 7.81 |
| MODEL F2 RECESSED ESCUTCHEONS & COLLAR ASSEMBLY | | | | | |
| 6800830000 | GF2B | 1/2" (15mm) | | Bronze | £ 14.47 |
| 6800800000 | GF2C | 1/2" (15mm) | | Chrome | £ 7.81 |
| 6800840000 | GF2W | 1/2" (15mm) | | White | £ 7.81 |
| MODEL FP PUSH-ON / THREAD-OFF ESCUTCHEONS | | | | | |
| 6801412100 | FPC | Push-On Thread Off | | Chrome | £ 15.05 |
| 6801417200 | FPW | Push-On Thread Off | | White | £ 15.05 |

| | | | | |
|------------|------|------------------------------------|--|----------|
| 6880050100 | WW2 | Requires Model W2 Sprinkler Wrench | | £ 78.14 |
| 6880060000 | WGFR | For Recessed Use Model GFR2 Wrench | | £ 236.24 |

| Part Number | Short Code | Temperature | | Finish | List Price |
|---|------------|-------------|------|-----------|------------|
| MODEL F1RES58LL CCP K5.8 (84) THREADS 1/2" (15MM) RA3333 | | | | | |
| CM151731P9 | 58CCP1LL | 155°F | 68°C | Bronze | £ 71.50 |
| MODEL CCP CONICAL CONCEALED COVERPLATES | | | | | |
| 6887161321 | CCP0C76 | 135°F | 57°C | Chrome | £ 64.21 |
| 6887161318 | CCP0W76 | 135°F | 57°C | White | £ 25.02 |
| 6887161390 | CCP0SP76 | 135°F | 57°C | Specialty | £ 42.02 |
| 6887171321 | CCP05C76 | 135°F | 57°C | Chrome | £ 64.21 |
| 6887171318 | CCP05W76 | 135°F | 57°C | White | £ 25.02 |
| 6887171390 | CCP05SP76 | 135°F | 57°C | Specialty | £ 42.02 |

| | | | | |
|------------|------|----------------------------|--|----------|
| 6880060000 | WGFR | Requires Model GFR2 Wrench | | £ 236.24 |
|------------|------|----------------------------|--|----------|

| Part Number | Short Code | Temperature | | Finish | List Price |
|--|------------|--------------------|------|--------|------------|
| MODEL F1RES58LL HORIZONTAL K5.8 (84) THREADS 1/2" (15MM) RA3333 | | | | | |
| CV521131P9 | 58H1BLL | 155°F | 68°C | Bronze | £ 69.28 |
| CV522131P9 | 58H1CLL | 155°F | 68°C | Chrome | £ 72.62 |
| CV528731P9 | 58H1WLL | 155°F | 68°C | White | £ 72.62 |
| CV531131P9 | 58H5BLL | 175°F | 79°C | Bronze | £ 69.28 |
| CV532131P9 | 58H5CLL | 175°F | 79°C | Chrome | £ 72.62 |
| CV538731P9 | 58H5WLL | 175°F | 79°C | White | £ 72.62 |
| MODEL F2 RECESSED ESCUTCHEONS & COLLAR ASSEMBLY | | | | | |
| 6800830000 | GF2B | 1/2" (15mm) | | Bronze | £ 14.47 |
| 6800800000 | GF2C | 1/2" (15mm) | | Chrome | £ 7.81 |
| 6800840000 | GF2W | 1/2" (15mm) | | White | £ 7.81 |
| 6801412100 | FPC | Push-On Thread Off | | Chrome | £ 15.05 |
| 6801417200 | FPW | Push-On Thread Off | | White | £ 15.05 |

| | | | | |
|------------|------|--|--|----------|
| 6880050100 | WW2 | Requires Model W2 Sprinkler Wrench | | £ 78.14 |
| 6880060000 | WGFR | For Recessed & Concealed Use Model GFR2 Wrench | | £ 236.24 |
| 6880100100 | WW1 | WRENCH, W1 (RECESSED PENDENT, CCP, & HSW) | | £ 236.24 |



RFC30 LL Flat Concealed

- K-Factor = 3.0 (43)
- **SIN RA3211**
- See Bulletin 006

| Part Number | Short Code | Temperature | | Finish | List Price |
|--|------------|-------------|-------|-----------------|------------|
| MODEL RFC30LL FLAT CONCEALED K3.0 (43) THREADS 1/2" (15MM) RA3211 | | | | | |
| 18161721P7 | RFC30LL | 165°F | 74°C | Bronze | £ 83.80 |
| MODEL RFC43LL FLAT CONCEALED K4.3 (62) THREADS 1/2" (15MM) RA3212 | | | | | |
| 18161725P7 | RFC43LL | 165°F | 74°C | Bronze | £ 83.80 |
| MODEL RFC49LL FLAT CONCEALED K4.9 (70) THREADS 1/2" (15MM) RA3216 | | | | | |
| 18161726P7 | RFC49LL | 165°F | 74°C | Bronze | £ 83.80 |
| 18211726P7 | RFC492LL | 212°F | 100°C | Bronze | £ 83.80 |
| REQUIRED COVERPLATES | | | | | |
| 6887271372 | CG50W | 135°F | 57°C | White | £ 27.61 |
| 6887271310 | CG50SS | 135°F | 57°C | Stainless Steel | £ 45.97 |

Specifically Listed for use in Multi-Purpose Systems that serve both domestic water and fire protection



RFC43 LL Flat Concealed

- K-Factor = 4.3 (62)
- **SIN RA3212**
- See Bulletin 006

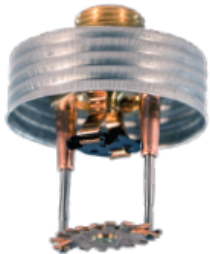

RFC49 LL Flat Concealed

- K-Factor = 4.9 (70)
- **SIN RA3216**
- See Bulletin 006



JL-14 ESFR

- SIN RA1812
- K-Factor = 200 (14)
- See Bulletin 018



JL-17 ESFR

- SIN RA1914
- K-Factor = 241.9 (16.8)
- Pendent Only
- See Bulletin 019



JL-17 ESFR

- SIN RA 1914
- k-Factor = 241.9 (16.8)
- See Bulletin 019
- With Victaulic IGS™ V9 Coupling

| Part Number | Short Code | Temperature | | Finish | List Price |
|---|------------|------------------------------------|-------|--------|------------|
| MODEL JL-14 ESFR K14.0 (200) THREADS 3/4" (20MM) RA1812 | | | | | |
| DB16114298 | JL141B | 165°F | 74°C | Bronze | £ 79.82 |
| DB21114298 | JL142B | 212°F | 100°C | Bronze | £ 79.82 |
| MODEL JL-14 ESFR K14.0 (200) BSPT THREADS 3/4" (20MM) RA1812 | | | | | |
| DB16114295 | JL141BM | 165°F | 74°C | Bronze | £ 79.82 |
| DB21114295 | JL142BM | 212°F | 100°C | Bronze | £ 79.82 |
| 6880090000 | WJ1 | Requires Model J1 Sprinkler Wrench | | | £ 94.68 |
| MODEL S-3 ESFR SPRINKLER SHIELD 3.75, 3/4-14NPS | | | | | |
| 88709003 | S3SHIELD | °F | °C | GALV | £ 9.38 |

* The JL-14 ESFR has replaced our HL-14 ESFR
 Victaulic® and IGS™ are trademarks of Victaulic Company
 A complimentary installation bit is included in ea box of 25 sprinklers.

| Part Number | Short Code | Temperature | | Finish | List Price |
|---|------------|------------------------------------|-------|--------|------------|
| MODEL JL-17 ESFR K16.8 (240) THREADS 3/4" (20MM) RA1914 | | | | | |
| DB16114998 | JL171B | 165°F | 74°C | Bronze | £ 41.81 |
| DB21114998 | JL172B | 212°F | 100°C | Bronze | £ 41.81 |
| MODEL JL-17 ESFR K16.8 (240) BSPT THREADS 3/4" (20MM) RA1914 | | | | | |
| DB16114995 | JL171BM | 165°F | 74°C | Bronze | £ 41.81 |
| DB21114995 | JL172BM | 212°F | 100°C | Bronze | £ 41.81 |
| 6880090000 | WJ1 | Requires Model J1 Sprinkler Wrench | | | £ 94.68 |
| MODEL S-3 ESFR SPRINKLER SHIELD 3.75, 3/4-14NPS | | | | | |
| 88709003 | S3SHIELD | °F | °C | GALV | £ 9.38 |
| MODEL JL-17 ESFR K16.8 (240) IGS GROOVED 1" (25 MM) RA1914 | | | | | |
| DB1611499G | JL171BG | 165°F | 74°C | Bronze | £ 81.82 |
| DB1611499G | JL171BG | 165°F | 74°C | Bronze | £ 81.82 |
| DB2111499G | JL172BG | 212°F | 100°C | Bronze | £ 81.82 |



HL-22 ESFR

- K Factor 22.4
- **SIN# RA1011**
- See Bulletin 010

| Part Number | Short Code | Temperature | Finish | List Price | |
|--|------------|-------------|--------|------------|----------|
| MODEL HL-22 ESFR PENDENT K22.4 (320) THREADS 1" (25MM) RA1011 | | | | | |
| DB16115391 | HL221 | 165°F | 74°C | Bronze | £ 110.59 |
| DB21115391 | HL222 | 212°F | 100°C | Bronze | £ 110.59 |
| MODEL HL-22 ESFR PENDENT K22.4 (320) BSPT THREADS 1" INTERNATIONAL ONLY | | | | | |
| DB16115393 | HL221M | 165°F | 74°C | Bronze | £ 110.59 |
| DB21115393 | HL222M | 212°F | 100°C | Bronze | £ 110.59 |

6880050105 WW5 WRENCH,W5,FOR HL-22,N25,N252,TNL280 £ 94.68

| MODEL S-5 ESFR SPRINKLER SHIELD AND 22 GUARD | | | | |
|---|----------|--|------------|---------|
| 887G9010 | S5SHIELD | MODEL S-5 SHIELD,4.5,1-11 1/2NPS, GALV | Galvanized | £ 9.38 |
| 6802641422 | G22 | 22,GUARD,SP,1,FM,ZINC | Zinc | £ 24.55 |



N25 ESFR

- K Factor 25.2
- **SIN# RA0912**
- See Bulletin 909

| Part Number | Short Code | Temperature | Finish | List Price | |
|---|------------|--|------------|------------|----------|
| MODEL N25 ESFR PENDENT K25.2 (362) THREADS 1" (25MM) RA0912 | | | | | |
| DB16116391 | N251B | 165°F | 74°C | Bronze | £ 105.32 |
| DB21116391 | N252B | 212°F | 100°C | Bronze | £ 105.32 |
| MODEL N25 ESFR PENDENT K25.2 (362) BSPT THREADS 1" INTERNATIONAL ONLY RA0912 | | | | | |
| DB16116393 | N251BM | 165°F | 74°C | Bronze | £ 105.32 |
| DB21116393 | N252BM | 212°F | 100°C | Bronze | £ 105.32 |
| MODEL S-5 ESFR SPRINKLER SHIELD AND 25 GUARD | | | | | |
| 887G9010 | S5SHIELD | MODEL S-5 SHIELD,4.5,1-11 1/2NPS, GALV | Galvanized | £ 9.38 | |
| 6802641425 | G25 | 25,GUARD,SP,1,FM,ZINC | Zinc | £ 24.55 | |

6880050105 WW5 WRENCH,W5,FOR HL-22,N25,N252,TNL280 £ 94.68

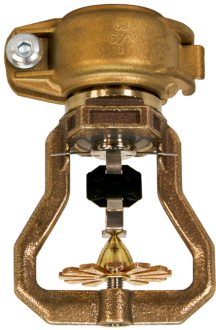

HL-22 ESFR

- K Factor 22.4
- **SIN# RA1011**
- See Bulletin 010
- **With Victaulic® IGS™ Style V9 Coupling**



N25 ESFR

- K Factor 25.2
- **SIN# RA0912**
- See Bulletin 909
- **With Victaulic® IGS™ Style V9 Coupling**

| Part Number | Short Code | Temperature | Finish | List Price | |
|---|------------|-----------------------------------|--------|------------|----------|
| MODEL HL-22 ESFR PENDENT K22.4 (320) GROOVED 1" (25MM) | | | | | |
| DB1611539G | HL221G | 165°F | 74°C | Bronze | £ 151.36 |
| DB2111539G | HL222G | 212°F | 100°C | Bronze | £ 151.36 |
| MODEL N-25 ESFR PENDENT K25 (360) GROOVED 1" (25MM) | | | | | |
| DB1611639G | N251BG | 165°F | 74°C | Bronze | £ 143.18 |
| DB2111639G | N252BG | 212°F | 100°C | Bronze | £ 143.18 |
| ADDITIONAL INSTALLATION BITS | | | | | |
| 6880160021 | BIT | BIT,DRIVER,HEX 3/16 | | £ 26.31 | |
| VICTAULIC® IGS™ NO. 142 WELDED OUTLET | | | | | |
| 7M99004732 | VIGS112515 | VIC,#142,1"X1.25"-1.5",IGS OUTLET | | £ 8.52 | |
| 7M99004733 | VIGS1152 | VIC,#142,1"X1.5"-2",IGS OUTLET | | £ 8.52 | |
| 7M99004734 | VIGS1225 | VIC,#142,1"X2"-2.5",IGS OUTLET | | £ 8.52 | |
| 7M99004735 | VIGS1253 | VIC,#142,1"X2.5"-3",IGS OUTLET | | £ 8.52 | |
| 7M99004736 | VIGS134 | VIC,#142,1"X3"-4",IGS OUTLET | | £ 8.52 | |

Notes:

Victaulic® and IGS™ are trademarks of Victaulic Company.
 One complimentary installation bit is included in each box of 25 sprinklers.



GXLO UPRIGHT

- K-Factor = 11.2 (160)
- **SIN R2921 = Upright**
- See Bulletin 129



GXLO PENDENT

- K-Factor = 11.2 (160)
- **SIN R2916=Pendent**
- See Bulletin 129



GXLO INTERMEDIATE

- K-Factor = 11.2 (160)
- **SIN R2921 = Upright**
- See Bulletin 129

| Part Number | Short Code | Temperature | | Finish | List Price |
|---|------------|---------------------------------------|-------|--------|------------|
| MODEL GXLO UPRIGHT K11.2 (160) THREADS 3/4" (20MM) R2921 | | | | | |
| 1716114098 | GUX1LB | 165°F | 74°C | Bronze | £ 43.76 |
| 1716214098 | GUX1LC | 165°F | 74°C | Chrome | £ 63.48 |
| 1721114098 | GUX2LB | 212°F | 100°C | Bronze | £ 43.76 |
| 1721214098 | GUX2LC | 212°F | 100°C | Chrome | £ 63.48 |
| 1728114098 | GUX3LB | 286°F | 141°C | Bronze | £ 43.76 |
| 1728214098 | GUX3LC | 286°F | 141°C | Chrome | £ 63.48 |
| MODEL GXLO UPRIGHT K11.2 (160) BSPT THREADS 3/4" (20MM) R2921 | | | | | |
| 1716114095 | GUX1LBM | 165°F | 74°C | Bronze | £ 43.76 |
| 1721114095 | GUX2LBM | 212°F | 100°C | Bronze | £ 43.76 |
| 1728114095 | GUX3LBM | 286°F | 141°C | Bronze | £ 43.76 |
| MODEL GXLO UPRIGHT K11.2 (160) THREADS 1/2" (15MM) R2921 RETROFIT | | | | | |
| 5116113799 | GUX1B | 165°F | 74°C | Bronze | £ 67.64 |
| 5116213799 | GUX1C | 165°F | 74°C | Chrome | £ 70.52 |
| 5121113799 | GUX2B | 212°F | 100°C | Bronze | £ 67.64 |
| 5121213799 | GUX2C | 212°F | 100°C | Chrome | £ 70.52 |
| 5128113799 | GUX3B | 286°F | 141°C | Bronze | £ 67.64 |
| 5128213799 | GUX3C | 286°F | 141°C | Chrome | £ 70.52 |
| MODEL GXLO PENDENT K11.2 (160) THREADS 3/4" (20MM) R2916 | | | | | |
| 5216114198 | GPX1LB | 165°F | 74°C | Bronze | £ 43.76 |
| 5221114198 | GPX2LB | 212°F | 100°C | Bronze | £ 43.76 |
| 5228114198 | GPX3LB | 286°F | 141°C | Bronze | £ 43.76 |
| MODEL GXLO PENDENT K11.2 (160) BSPT THREADS 3/4" (20MM) R2916 | | | | | |
| 5216114195 | GPX1LBM | 165°F | 74°C | Bronze | £ 43.76 |
| 5221114195 | GPX2LBM | 212°F | 100°C | Bronze | £ 43.76 |
| 5228114195 | GPX3LBM | 286°F | 141°C | Bronze | £ 43.76 |
| MODEL GXLO INTERMEDIATE UPRIGHT K11.2 (160) THREADS 3/4" (20MM) R2921 | | | | | |
| 1716114298 | GUXI1LB | 165°F | 74°C | Bronze | £ 78.05 |
| 1721114298 | GUXI2LB | 212°F | 100°C | Bronze | £ 78.05 |
| 1728114298 | GUXI3LB | 286°F | 141°C | Bronze | £ 78.05 |
| MODEL GXLO INTERMEDIATE UPRIGHT K11.2 (160) BSPT THREADS 3/4" (20MM) R2921 | | | | | |
| 1716114295 | GUXI1LBM | 165°F | 74°C | Bronze | £ 78.05 |
| 1721114295 | GUXI2LBM | 212°F | 100°C | Bronze | £ 78.05 |
| 1728114295 | GUXI3LBM | 286°F | 141°C | Bronze | £ 78.05 |
| 6880070000 | WH | Requires Model H Sprinkler Wrench | | | £ 94.68 |
| MODEL S2 SHIELD | | | | | |
| 88709002 | S2SHIELD | MODEL S-2 SHIELD,3.25,3/4-14NPS, GALV | | GALV | £ 9.38 |

Notes:

1. Intermediate upright sprinklers have a factory installed water shield.
2. For intermediate pendent sprinklers, install S-2 water shield onto pendent sprinkler.
3. Other guards and shields are available, see technical bulletin 132. When installing sprinklers with guard made on, Model JV wrench is required.



J168

- K-Factor = 242 (16.8)
- **SIN RA1124**
- See Bulletin 011

| Part Number | Short Code | | Temperature | | Finish | List Price |
|--|------------|--------------|-------------|-------|--------|------------|
| MODEL J168 UPRIGHT K16.8 (240) THREADS 3/4" (20MM) RA1124 | | | | | | |
| L3A2114998 | J1681 | Area Density | 165°F | 74°C | Bronze | £ 45.67 |
| L3A4114998 | J1682 | Area Density | 212°F | 100°C | Bronze | £ 45.67 |
| L3A5114998 | J1683 | Area Density | 286°F | 141°C | Bronze | £ 45.67 |

6880090000 WJ1 Area Density Requires Model J1 Sprinkler Wrench £ 94.68



N252 EC

- K-Factor = 363 (25.2)
- **SIN RA0842**
- See Bulletins 008 & 908

| Part Number | Short Code | | Temperature | | Finish | List Price |
|--|------------|-----------|-------------|--------|----------|------------|
| MODEL N252 EC PENDENT K25.2 (360) THREADS 1" (25MM) RA0842 | | | | | | |
| DB16116491 | EC251B | 165°F | 74°C | Bronze | £ 105.43 | |
| DB16216491 | EC251C | 165°F | 74°C | Chrome | £ 108.53 | |
| DB16876491 | EC251W | 165°F | 74°C | White | £ 108.53 | |
| DB21116491 | EC252B | 212°F | 100°C | Bronze | £ 105.43 | |
| DB21216491 | EC252C | 212°F | 100°C | Chrome | £ 108.53 | |
| DB21876491 | EC252W | 212°F | 100°C | White | £ 108.53 | |
| MODEL N252 EC PENDENT K25.2 (360) BSPT THREADS 1" (25MM) RA0842 | | | | | | |
| DB16116493 | EC251BM | 165°F | 74°C | Bronze | £ 105.43 | |
| DB16216493 | EC251CM | 165°F | 74°C | Chrome | £ 108.53 | |
| DB16876493 | EC251WM | 165°F | 74°C | White | £ 108.53 | |
| DB21116493 | EC252BM | 212°F | 100°C | Bronze | £ 105.43 | |
| DB21216493 | N2522CM | 212°F | 100°C | Chrome | £ 108.53 | |
| DB21876493 | EC252WM | 212°F | 100°C | White | £ 108.53 | |
| REQUIRED ESCUTCHEONS | | | | | | |
| 6801422100 | FPCK | 25mm (1") | | Chrome | £ 15.05 | |
| 6801427200 | FPWK | 25mm (1") | | White | £ 15.05 | |

6880170030 WN For Pendant & Recessed Use Model N Wrench £ 235.33
 6880070001 WN1 for Non-Recessed Use Model N1Wrench £ 94.68



G XLO

- K-Factor = 160 (11.2)
- **SIN R2921 = Upright**
- **SIN R2916 = Pendent**
- See Bulletin 129



GL 112

- K-Factor = 160 (11.2)
- **SIN R3226 = Upright**
- **SIN R3216 = Pendent**
- See Bulletin 132



G VELO PEND

- K-Factor = 200 (14.0)
- **SIN R4613**
- See Bulletin 146

| Part Number | Short Code | Temperature | Finish | List Price |
|--|------------|-------------|--------|------------|
| MODEL GXLO UPRIGHT K11.2 (160) THREADS 3/4" (20MM) R2921 | | | | |
| 1716114098 | GUX1LB | 165°F 74°C | Bronze | £ 43.76 |
| 1716214098 | GUX1LC | 165°F 74°C | Chrome | £ 63.48 |
| 1721114098 | GUX2LB | 212°F 100°C | Bronze | £ 43.76 |
| 1721214098 | GUX2LC | 212°F 100°C | Chrome | £ 63.48 |
| 1728114098 | GUX3LB | 286°F 141°C | Bronze | £ 43.76 |
| 1728214098 | GUX3LC | 286°F 141°C | Chrome | £ 63.48 |
| MODEL GXLO UPRIGHT K11.2 (160) THREADS 1/2" (15MM) R2921 | | | | |
| 5116113799 | GUX1B | 165°F 74°C | Bronze | £ 67.64 |
| 5116213799 | GUX1C | 165°F 74°C | Chrome | £ 70.52 |
| 5121113799 | GUX2B | 212°F 100°C | Bronze | £ 67.64 |
| 5121213799 | GUX2C | 212°F 100°C | Chrome | £ 70.52 |
| 5128113799 | GUX3B | 286°F 141°C | Bronze | £ 67.64 |
| 5128213799 | GUX3C | 286°F 141°C | Chrome | £ 70.52 |
| MODEL GXLO PENDENT K11.2 (160) THREADS 3/4" (20MM) R2916 | | | | |
| 5216114198 | GPX1LB | 165°F 74°C | Bronze | £ 43.76 |
| 5221114198 | GPX2LB | 212°F 100°C | Bronze | £ 43.76 |
| 5228114198 | GPX3LB | 286°F 141°C | Bronze | £ 43.76 |
| MODEL GXLO PENDENT K11.2 (160) BSPT THREADS 3/4" (20MM) R2916 | | | | |
| 5216114195 | GPX1LBM | 165°F 74°C | Bronze | £ 43.76 |
| 5221114195 | GPX2LBM | 212°F 100°C | Bronze | £ 43.76 |
| 5228114195 | GPX3LBM | 286°F 141°C | Bronze | £ 43.76 |

6880070000 WH Requires Model H Sprinkler Wrench £ 94.68

| Part Number | Short Code | Temperature | Finish | List Price |
|---|------------|-------------|--------|------------|
| MODEL GL112 UPRIGHT K11.2 (160) THREADS 3/4" (20MM) R3226 | | | | |
| 0116114098 | GL112U1B | 165°F 74°C | Bronze | £ 49.80 |
| 0121114098 | GL112U2B | 212°F 100°C | Bronze | £ 49.80 |
| MODEL GL112 UPRIGHT K11.2 (160) BSPT THREADS 3/4" (20MM) R3226 | | | | |
| 0116114095 | GL112U1BM | 165°F 74°C | Bronze | £ 49.80 |
| 0121114095 | GL112U2BM | 212°F 100°C | Bronze | £ 49.80 |
| MODEL GL112 PENDENT K11.2 (160) THREADS 3/4" (20MM) R3226 | | | | |
| 0216114098 | GL112P1B | 165°F 74°C | Bronze | £ 49.80 |
| 0221114098 | GL112P2B | 212°F 100°C | Bronze | £ 49.80 |
| MODEL GL112 PENDENT K11.2 (160) BSPT THREADS 3/4" (20MM) R3226 | | | | |
| 0216114095 | GL112P1BM | 165°F 74°C | Bronze | £ 49.80 |
| 0221114095 | GL112P2BM | 212°F 100°C | Bronze | £ 49.80 |

6880070000 WH Requires Model H Sprinkler Wrench £ 94.68

| Part Number | Short Code | Temperature | Finish | List Price |
|---|------------|-------------|--------|------------|
| MODEL G PENDENT VELO K14.0 (200) THREADS 3/4" (20MM) R4613 | | | | |
| 5216114398 | GPV1B | 165°F 74°C | Bronze | £ 46.36 |
| 5216214398 | GPV1C | 165°F 74°C | Chrome | £ 63.48 |
| 5221114398 | GPV2B | 212°F 100°C | Bronze | £ 46.36 |
| 5221214398 | GPV2C | 212°F 100°C | Chrome | £ 63.48 |
| 5228114398 | GPV3B | 286°F 141°C | Bronze | £ 46.36 |
| 5228214398 | GPV3C | 286°F 141°C | Chrome | £ 63.48 |

6880070000 WH Requires Model H Sprinkler Wrench £ 94.68



**F1FR56
 INTERMEDIATE**

- K-Factor = 5.6 (80)
- Upright = SIN RA3195
- Pendent = SIN RA1414
- See Bulletin 031

| Part Number | Short Code | Temperature | | Finish | List Price |
|---|------------|-------------|-------|--------|------------|
| MODEL F1FR56 INTERMEDIATE UPRIGHT K5.6 (80) THREADS 1/2" (15MM) RA3195 | | | | | |
| BA131142R9 | F1FR56UI0B | 135°F | 57°C | Bronze | £ 58.51 |
| BA151142R9 | F1FR56UI1B | 155°F | 68°C | Bronze | £ 58.51 |
| BA171142R9 | F1FR56UI5B | 175°F | 79°C | Bronze | £ 58.51 |
| BA201142R9 | F1FR56UI2B | 200°F | 93°C | Bronze | £ 58.51 |
| BA281142R9 | F1FR56UI3B | 286°F | 141°C | Bronze | £ 58.51 |
| MODEL F1FR INTERMEDIATE K8.0 (115) THREADS 3/4" (20MM) R7092 | | | | | |
| BA13114298 | F1FRUI0LB | 135°F | 57°C | Bronze | £ 60.95 |
| BA15114298 | F1FRUI1LB | 155°F | 68°C | Bronze | £ 60.95 |
| BA17114298 | F1FRUI5LB | 175°F | 79°C | Bronze | £ 60.95 |
| BA20114298 | F1FRUI2LB | 200°F | 93°C | Bronze | £ 60.95 |
| BA28114298 | F1FRUI3LB | 286°F | 141°C | Bronze | £ 60.95 |



**F1FR
 INTERMEDIATE**

- K-Factor = 8.0 (115)
- Upright = SIN R7092
- Pendent = SIN RA1414
- See Bulletin 031

| Part Number | Short Code | Temperature | | Finish | List Price |
|---|------------|-------------|-------|--------|------------|
| MODEL F1FR56 INTERMEDIATE PENDENT K5.6 (80) THREADS 1/2" (15MM) RA1414 | | | | | |
| B213114299 | F1FR56PI0B | 135°F | 57°C | Bronze | £ 58.51 |
| B215114299 | F1FR56PI1B | 155°F | 68°C | Bronze | £ 58.51 |
| B217114299 | F1FR56PI5B | 175°F | 79°C | Bronze | £ 58.51 |
| B220114299 | F1FR56PI2B | 200°F | 93°C | Bronze | £ 58.51 |
| B228114299 | F1FR56PI3B | 286°F | 141°C | Bronze | £ 58.51 |
| MODEL F1FR INTERMEDIATE PENDENT K8.0 (115) THREADS 3/4" (20MM) R3612 | | | | | |
| BB13114298 | F1FRPI0LB | 135°F | 57°C | Bronze | £ 60.95 |
| BB15114298 | F1FRPI1LB | 155°F | 68°C | Bronze | £ 60.95 |
| BB17114298 | F1FRPI5LB | 175°F | 79°C | Bronze | £ 60.95 |
| BB20114298 | F1FRPI2LB | 200°F | 93°C | Bronze | £ 60.95 |
| BB28114298 | F1FRPI3LB | 286°F | 141°C | Bronze | £ 60.95 |

| | | | |
|------------|------|---|----------|
| 6880050100 | WW2 | Requires Model WW2 (UPRIGHT) Sprinkler Wrench | £ 78.14 |
| 6880060000 | WGFR | Requires Model GFR2 (PEND) Sprinkler Wrench | £ 236.24 |



F156 INTERMEDIATE

- K-Factor = 5.6 (80)
- Upright = SIN RA3125
- Pendent = SIN RA1314
- See Bulletin 031

| Part Number | Short Code | Temperature | | Finish | List Price |
|---|------------|-------------|-------|--------|------------|
| MODEL F156 INTERMEDIATE UPRIGHT K5.6 (80) THREADS 1/2" (15MM) RA3125 | | | | | |
| AA131142R9 | F56UI0B | 135°F | 57°C | Bronze | £ 31.26 |
| AA151142R9 | F56UI1B | 155°F | 68°C | Bronze | £ 31.26 |
| AA171142R9 | F56UI5B | 175°F | 79°C | Bronze | £ 31.26 |
| AA201142R9 | F56UI2B | 200°F | 93°C | Bronze | £ 31.26 |
| AA281142R9 | F56UI3B | 286°F | 141°C | Bronze | £ 31.26 |
| AA361142R9 | F56UI6B | 360°F | 182°C | Bronze | £ 33.59 |
| MODEL F156 INTERMEDIATE PENDENT K5.6 (80) THREADS 1/2" (15MM) RA1314 | | | | | |
| A213114299 | F56PI0B | 135°F | 57°C | Bronze | £ 31.26 |
| A215114299 | F56PI1B | 155°F | 68°C | Bronze | £ 31.26 |
| A217114299 | F56PI5B | 175°F | 79°C | Bronze | £ 31.26 |
| A220114299 | F56PI2B | 200°F | 93°C | Bronze | £ 31.26 |
| A228114299 | F56PI3B | 286°F | 141°C | Bronze | £ 31.26 |
| A236114299 | F56PI6B | 360°F | 182°C | Bronze | £ 33.59 |



F1 INTERMEDIATE

- K-Factor = 8.0 (115)
- Upright = SIN R7022
- Pendent = SIN R1712
- See Bulletin 170

| Part Number | Short Code | Temperature | | Finish | List Price |
|---|------------|-------------|-------|--------|------------|
| MODEL F1 INTERMEDIATE UPRIGHT K8.0 (115) THREADS 3/4" (20MM) R7022 | | | | | |
| AA13114298 | FUI0LB | 135°F | 57°C | Bronze | £ 34.69 |
| AA15114298 | FUI1LB | 155°F | 68°C | Bronze | £ 34.69 |
| AA17114298 | FUI5LB | 175°F | 79°C | Bronze | £ 34.69 |
| | | °F | °C | | £ Call |
| AA28114298 | FUI3LB | 286°F | 141°C | Bronze | £ 34.69 |
| AA36114298 | FUI6LB | 360°F | 182°C | Bronze | £ 37.24 |
| MODEL F1 INTERMEDIATE PENDENT K8.0 (115) THREADS 3/4" (20MM) R1712 | | | | | |
| AB13114298 | FPI0LB | 135°F | 57°C | Bronze | £ 34.69 |
| AB15114298 | FPI1LB | 155°F | 68°C | Bronze | £ 34.69 |
| AB17114298 | FPI5LB | 175°F | 79°C | Bronze | £ 34.69 |
| AB20114298 | FPI2LB | 200°F | 93°C | Bronze | £ 34.69 |
| AB28114298 | FPI3LB | 286°F | 141°C | Bronze | £ 34.69 |
| AB36114298 | FPI6LB | 360°F | 182°C | Bronze | £ 37.24 |

| | | | |
|------------|------|---|----------|
| 6880050100 | WW2 | Requires Model WW2 (UPRIGHT) Sprinkler Wrench | £ 78.14 |
| 6880060000 | WGFR | Requires Model GFR2 (PEND) Sprinkler Wrench | £ 236.24 |



**KFR56 UPRIGHT
 INTERMEDIATE
 LEVEL**

- K-Factor = 5.6 (80)
- **SIN RA3624**
- See Bulletin 042

| Part Number | Short Code | Temperature | | Finish | List Price |
|--|------------|-------------|-------|--------|------------|
| MODEL KFR56 INTERMEDIATE UPRIGHT K5.6 (80) THREADS 1/2" (15MM) RA3624 | | | | | |
| MA16114299 | KFR56UI1B | 165°F | 74°C | Bronze | £ 58.51 |
| MA21114299 | KFR56UI2B | 212°F | 100°C | Bronze | £ 57.96 |

6880050100 WW2 Requires Model WW2 (UPRIGHT) Sprinkler Wrench £ 78.14

| MODEL KFR80 INTERMEDIATE UPRIGHT K8.0 (115) THREADS 3/4" (20MM) RA5422 | | | | | |
|---|-----------|-------|------|--------|---------|
| M1161142S8 | KFR80UI1B | 165°F | 74°C | Bronze | £ 60.95 |

**KFR80 UPRIGHT
 INTERMEDIATE
 LEVEL**

- K Factor = 8.0 (115)
- **SIN RA5422**
- See Bulletin 054



**KFR56 PENDENT
 INTERMEDIATE
 LEVEL**

- K-Factor = 5.6 (80)
- **SIN RA3614**
- See Bulletin 042

| Part Number | Short Code | Temperature | | Finish | List Price |
|--|------------|-------------|-------|--------|------------|
| MODEL KFR56 INTERMEDIATE PENDENT K5.6 (80) THREADS 1/2" (15MM) RA3614 | | | | | |
| M216114299 | KFR56PI1B | 165°F | 74°C | Bronze | £ 57.96 |
| M221114299 | KFR56PI2B | 212°F | 100°C | Bronze | £ 57.96 |

6880060000 WGFR Pendant requires Model GFR2 Sprinkler Wrench £ 236.24

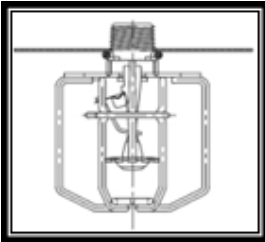
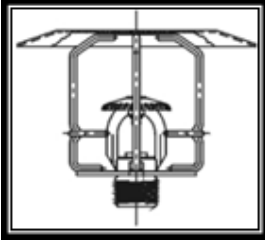

D3 & D5 GUARDS

- F1FR56 Int. Level Spk W/ Guard and Shield Assembled
- Thread Size = 1/2"
- See Bulletins 031 & 208

| Part Number | Short Code | Temperature | | Finish | List Price |
|---|-------------|-------------|------|--------|------------|
| MODEL F1FR56 INTERMEDIATE UPRIGHT K5.6 (80) THREADS 1/2" (15MM)-D3 | | | | | |
| BA1A1142R9 | F1FR56U0BD3 | 135°F | 57°C | Bronze | £ 48.18 |
| BA2A1142R9 | F1FR56U1BD3 | 155°F | 68°C | Bronze | £ 48.18 |
| BA4A1142R9 | F1FR56U5BD3 | 175°F | 79°C | Bronze | £ 48.18 |
| BA5A1142R9 | F1FR56U2BD3 | 200°F | 93°C | Bronze | £ 48.18 |
| MODEL F1FR56 INTERMEDIATE PENDENT K5.6 (80) THREADS 1/2" (15MM)-D5 | | | | | |
| B21A114299 | F1FR56P0BD5 | 135°F | 57°C | Bronze | £ 48.18 |
| B22A114299 | F1FR56P1BD5 | 155°F | 68°C | Bronze | £ 48.18 |
| B24A114299 | F1FR56P5BD5 | 175°F | 79°C | Bronze | £ 48.18 |
| B25A114299 | F1FR56P2BD5 | 200°F | 93°C | Bronze | £ 48.18 |
| MODEL F1FR LO INTERMEDIATE PENDENT K8.0 (115) THREADS 3/4" (20MM)-D5 | | | | | |
| BB1A114298 | F1FRP0LBD5 | 135°F | 57°C | Bronze | £ 54.25 |
| BB2A114298 | F1FRP1LBD5 | 155°F | 68°C | Bronze | £ 54.25 |
| BB4A114298 | F1FRP5LBD5 | 175°F | 79°C | Bronze | £ 54.25 |
| BB5A114298 | F1FRP2LBD5 | 200°F | 93°C | Bronze | £ 54.25 |

Notes:

The above sprinklers come with a zinc guard and shield already attached to a bronze sprinkler. This eliminates the need for field attachment!

Sprinkler guards are listed and approved only for use with specific sprinklers. The use of any other guards on these sprinklers may impede their operation or distribution and negate all approvals and warranties.



D1 SPK & GUARD ASSEMBLY

- For F1FR56 Sprinklers
- Thread Size = 1/2"
- See Bulletins 031 & 208
- For F1FR - See Bulletin 170

| Part Number | Short Code | Temperature | | Finish | List Price |
|---|-------------|--------------------|-------|--------|------------|
| MODEL F1FR56 UPRIGHT K5.6 (80) THREADS 1/2" (15MM) | | | | | |
| BA1A1132R9 | F1FR56U0BD1 | 135°F | 57°C | Bronze | £ 44.82 |
| BA2A1132R9 | F1FR56U1BD1 | 155°F | 68°C | Bronze | £ 44.82 |
| BA4A1132R9 | F1FR56U5BD1 | 175°F | 79°C | Bronze | £ 44.82 |
| BA5A1132R9 | F1FR56U2BD1 | 200°F | 93°C | Bronze | £ 44.82 |
| BA8A1132R9 | F1FR56U3BD1 | 286°F | 141°C | Bronze | £ 44.82 |
| MODEL F1FR56 PENDENT K5.6 (80) THREADS 1/2" (15MM) | | | | | |
| B21A113299 | F1FR56P0BD1 | 135°F | 57°C | Bronze | £ 44.82 |
| B22A113299 | F1FR56P1BD1 | 155°F | 68°C | Bronze | £ 44.82 |
| B24A113299 | F1FR56P5BD1 | 175°F | 79°C | Bronze | £ 44.82 |
| B25A113299 | F1FR56P2BD1 | 200°F | 93°C | Bronze | £ 44.82 |
| B28A113299 | F1FR56P3BD1 | 286°F | 141°C | Bronze | £ 44.82 |
| MODEL F1FR UPRIGHT K8.0 (115) THREADS 3/4" (20MM) | | | | | |
| BA1A113498 | F1FRU0LBD1 | 135°F | 57°C | Bronze | £ 50.63 |
| BA2A113498 | F1FRU1LBD1 | 155°F | 68°C | Bronze | £ 50.63 |
| BA4A113498 | F1FRU5LBD1 | 175°F | 79°C | Bronze | £ 50.63 |
| BA5A113498 | F1FRU2LBD1 | 200°F | 93°C | Bronze | £ 50.63 |
| BA8A113498 | F1FRU3LBD1 | 286°F | 141°C | Bronze | £ 50.63 |
| MODEL F1FR PENDENT K8.0 (115) THREADS 3/4" (20MM) | | | | | |
| BB1A113498 | F1FRP0LBD1 | 135°F | 57°C | Bronze | £ 50.63 |
| BB2A113498 | F1FRP1LBD1 | 155°F | 68°C | Bronze | £ 50.63 |
| BB4A113498 | F1FRP5LBD1 | 175°F | 79°C | Bronze | £ 50.63 |
| BB5A113498 | F1FRP2LBD1 | 200°F | 93°C | Bronze | £ 50.63 |
| BB8A113498 | F1FRP3LBD1 | 286°F | 141°C | Bronze | £ 50.63 |
| GUARDS ONLY | | | | | |
| 6802251400 | GC1 | C-1 Universal | | Zinc | £ 7.90 |
| 6802201400 | GC2 | C-2 Dry Pendent | | Zinc | £ 10.96 |
| 6802251410 | GD1 | D-1 Universal | | Zinc | £ 10.85 |
| GUARDS AND SHIELDS | | | | | |
| 6802501410 | GD3 | D-3 (Upright) | | Zinc | £ 12.83 |
| 6802631412 | GD51 | D-5 (1/2" or 15mm) | | Zinc | £ 24.63 |
| 6802631434 | GD53 | D-5 (3/4" or 20mm) | | Zinc | £ 24.63 |
| 6802621412 | GD41 | D-4 (1/2" or 15mm) | | Zinc | £ 27.60 |
| 6802621434 | GD43 | D-4 (3/4" or 20mm) | | Zinc | £ 27.60 |
| 6802501400 | GC3 | C-3 (SU INT) | | Zinc | £ 16.18 |
| 6802611412 | GC51 | C-5 (1/2" or 15mm) | | Zinc | £ 22.61 |
| 6802611434 | GC53 | C-5 (3/4" or 20mm) | | Zinc | £ 22.61 |

Notes:

Sprinklers with D1 guards attached



- GFR
INTERMEDIATE**
- K5.6 = SIN R3195
 - K8.0 = SIN R3197
 - See Bulletin 131

| Part Number | Short Code | Temperature | | Finish | List Price |
|--|------------|-------------|------|--------|------------|
| MODEL GFR INTERMEDIATE UPRIGHT K5.6 (80) THREADS 1/2" (15MM) R3195 | | | | | |
| 0116114299 | GFRUI1B | 165°F | 74°C | Bronze | £ 78.05 |
| 0116214299 | GFRUI1C | 165°F | 74°C | Chrome | £ 86.74 |
| MODEL GFR INTERMEDIATE UPRIGHT K8.0 (115) THREADS 3/4" (20MM) R3197 | | | | | |
| 0116114498 | GFRUI1LB | 165°F | 74°C | Bronze | £ 85.52 |
| 0116214498 | GFRUI1LC | 165°F | 74°C | Chrome | £ 88.99 |



- GFR
INTERMEDIATE**
- K5.6 = SIN R3115
 - K8.0 = SIN R3117
 - See Bulletin 131

| Part Number | Short Code | Temperature | | Finish | List Price |
|--|------------|-------------|------|--------|------------|
| MODEL GFR INTERMEDIATE PENDENT K5.6 (80) THREADS 1/2" (15MM) R3115 | | | | | |
| 0216114299 | GFRPI1B | 165°F | 74°C | Bronze | £ 78.05 |
| 0216214299 | GFRPI1C | 165°F | 74°C | Chrome | £ 86.74 |
| MODEL GFR INTERMEDIATE PENDENT K8.0 (115) THREADS 3/4" (20MM) R3117 | | | | | |
| 0216114498 | GFRPI1LB | 165°F | 74°C | Bronze | £ 85.52 |
| 0216214498 | GFRPI1LC | 165°F | 74°C | Chrome | £ 88.99 |

| | | | |
|------------|------|---|----------|
| 6880050100 | WW2 | Requires Model WW2 (UPRIGHT) Sprinkler Wrench | £ 78.14 |
| 6880060000 | WGFR | Requires Model GFR2 (PEND) Sprinkler Wrench | £ 236.24 |

Notes:
 GFR Uprights have factory installed shields



G INTERMEDIATE LEVEL

- K5.6 = SIN R1425
- K8.0 = SIN R1427
- See Bulletin 114

| Part Number | Short Code | Temperature | | Finish | List Price |
|--|------------|-------------|-------|--------|------------|
| MODEL G INTERMEDIATE UPRIGHT K5.6 (80) THREADS 1/2" (15MM) R1425 | | | | | |
| 5113114299 | GUI0B | 135°F | 57°C | Bronze | £ 39.74 |
| 5116114299 | GUI1B | 165°F | 74°C | Bronze | £ 39.74 |
| 5121114299 | GUI2B | 212°F | 100°C | Bronze | £ 39.74 |
| 5128114299 | GUI3B | 286°F | 141°C | Bronze | £ 39.74 |
| MODEL G INTERMEDIATE UPRIGHT K8.0 (115) THREADS 3/4" (20MM) R1427 | | | | | |
| 5113114498 | GUI0LB | 135°F | 57°C | Bronze | £ 43.77 |
| 5116114498 | GUI1LB | 165°F | 74°C | Bronze | £ 43.77 |
| 5121114498 | GUI2LB | 212°F | 100°C | Bronze | £ 43.77 |
| 5128114498 | GUI3LB | 286°F | 141°C | Bronze | £ 43.77 |



G INTERMEDIATE LEVEL

- K5.6 = SIN R1015
- K8.0 = SIN R1017
- See Bulletin 114

| Part Number | Short Code | Temperature | | Finish | List Price |
|--|------------|-------------|-------|--------|------------|
| MODEL G INTERMEDIATE PENDENT K5.6 (80) THREADS 1/2" (15MM) R1015 | | | | | |
| 5213114299 | GPI0B | 135°F | 57°C | Bronze | £ 39.74 |
| 5216114299 | GPI1B | 165°F | 74°C | Bronze | £ 39.74 |
| 5221114299 | GPI2B | 212°F | 100°C | Bronze | £ 39.74 |
| 5228114299 | GPI3B | 286°F | 141°C | Bronze | £ 39.74 |
| MODEL G INTERMEDIATE PENDENT K8.0 (115) THREADS 3/4" (20MM) R1017 | | | | | |
| 5213114498 | GPI0LB | 135°F | 57°C | Bronze | £ 42.96 |
| 5221114498 | GPI2LB | 212°F | 100°C | Bronze | £ 43.77 |
| 5228114498 | GPI3LB | 286°F | 141°C | Bronze | £ 43.77 |

| | | | | |
|------------|-----|---|--|----------|
| 6880050100 | WW2 | Requires Model WW2 (UPRIGHT) Sprinkler Wrench | | £ 78.14 |
| 6880100000 | WRC | Requires Model RC1 Sprinkler Wrench (pendent) | | £ 236.24 |

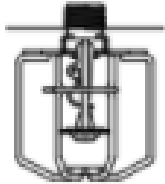

D3 & D5 GUARDS

- F156 Int. Level Spk W/ Guard & Shield Assembled
- Thread Size = 1/2"
- See Bulletins 031 & 208

| Part Number | Short Code | Temperature | | Finish | List Price |
|---|------------|-------------|-------|--------|------------|
| MODEL F156 INTERMEDIATE UPRIGHT K5.6 (80) THREADS 1/2" (15MM) RA3125 | | | | | |
| AA1A1142R9 | F56U0BD3 | 135°F | 57°C | Bronze | £ 32.40 |
| AA2A1142R9 | F56U1BD3 | 155°F | 68°C | Bronze | £ 32.40 |
| AA4A1142R9 | F56U5BD3 | 175°F | 79°C | Bronze | £ 32.40 |
| AA5A1142R9 | F56U2BD3 | 200°F | 93°C | Bronze | £ 32.40 |
| AA8A1142R9 | F56U3BD3 | 286°F | 141°C | Bronze | £ 32.40 |
| AA9A1142R9 | F56U6BD3 | 360°F | 182°C | Bronze | £ 34.69 |
| MODEL F1 INTERMEDIATE UPRIGHT K8.0 (115) THREADS 3/4" (20MM) R7022 | | | | | |
| AA1A114298 | FU0LBD3 | 135°F | 57°C | Bronze | £ 36.11 |
| AA2A114298 | FU1LBD3 | 155°F | 68°C | Bronze | £ 36.11 |
| AA4A114298 | FU5LBD3 | 175°F | 79°C | Bronze | £ 36.11 |
| AA5A114298 | FU2LBD3 | 200°F | 93°C | Bronze | £ 36.11 |
| AA8A114298 | FU3LBD3 | 286°F | 141°C | Bronze | £ 36.11 |
| AA9A114298 | FU6LBD3 | 360°F | 182°C | Bronze | £ 38.37 |
| MODEL F156 INTERMEDIATE PENDENT K5.6 (80) THREADS 1/2" (15MM) RA1314 | | | | | |
| A21A114299 | F56P0BD5 | 135°F | 57°C | Bronze | £ 32.40 |
| A22A114299 | F56P1BD5 | 155°F | 68°C | Bronze | £ 32.40 |
| A28A114299 | F56P3BD5 | 286°F | 141°C | Bronze | £ 32.40 |
| MODEL F1 INTERMEDIATE PENDENT K8.0 (115) THREADS 3/4" (20MM) R1712 | | | | | |
| AB1A114298 | FP0LBD5 | 135°F | 57°C | Bronze | £ 36.11 |
| AB2A114298 | FP1LBD5 | 155°F | 68°C | Bronze | £ 36.11 |
| AB4A114298 | FP5LBD5 | 175°F | 79°C | Bronze | £ 36.11 |
| AB5A114298 | FP2LBD5 | 200°F | 93°C | Bronze | £ 36.11 |
| AB8A114298 | FP3LBD5 | 286°F | 141°C | Bronze | £ 36.11 |
| AB9A114298 | FP6LBD5 | 360°F | 182°C | Bronze | £ 36.52 |

Notes:

The above sprinklers come with a zinc guard and shield already attached to a bronze sprinkler. This eliminates the need for field attachment!

Sprinkler guards are listed and approved only for use with specific sprinklers. The use of any other guards on these sprinklers may impede their operation or distribution and negate all approvals and warranties.

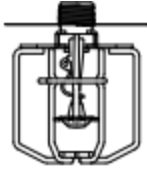
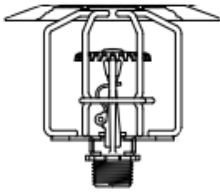

D3 & D5 GUARDS

- G Int. Level Sprinkler & Guard Assembly
- UL, cUL & NYC MEA Approved! (C Guards FM Approved)
- See Bulletin 208

| Part Number | Short Code | Temperature | | Finish | List Price |
|--|------------|-------------|-------|--------|------------|
| MODEL G INTERMEDIATE UPRIGHT K5.6 (80) THREADS 1/2" (15MM) R1425 | | | | | |
| 511A114299 | GU0BD3 | 135°F | 57°C | Bronze | £ 40.34 |
| 513A114299 | GU1BD3 | 165°F | 74°C | Bronze | £ 40.34 |
| 516A114299 | GU2BD3 | 212°F | 100°C | Bronze | £ 40.34 |
| 518A114299 | GU3BD3 | 286°F | 141°C | Bronze | £ 40.34 |
| MODEL G INTERMEDIATE UPRIGHT K8.0 (115) THREADS 3/4" (20MM) R1427 | | | | | |
| 511A114498 | GU0LBD3 | 135°F | 57°C | Bronze | £ 44.48 |
| 513A114498 | GU1LBD3 | 165°F | 74°C | Bronze | £ 44.48 |
| 516A114498 | GU2LBD3 | 212°F | 100°C | Bronze | £ 44.48 |
| 518A114498 | GU3LBD3 | 286°F | 141°C | Bronze | £ 44.48 |
| MODEL G INTERMEDIATE PENDENT K5.6 (80) THREADS 1/2" (15MM) R1015 | | | | | |
| 521A114299 | GP0BD5 | 135°F | 57°C | Bronze | £ 40.34 |
| 523A114299 | GP1BD5 | 165°F | 74°C | Bronze | £ 40.34 |
| 526A114299 | GP2BD5 | 212°F | 100°C | Bronze | £ 40.34 |
| 528A114299 | GP3BD5 | 286°F | 141°C | Bronze | £ 40.34 |
| MODEL G INTERMEDIATE PENDENT K8.0 (115) THREADS 3/4" (20MM) R1017 | | | | | |
| 521A114498 | GP0LBD5 | 135°F | 57°C | Bronze | £ 44.48 |
| 523A114498 | GP1LBD5 | 165°F | 74°C | Bronze | £ 44.48 |
| 526A114498 | GP2LBD5 | 212°F | 100°C | Bronze | £ 44.48 |
| 528A114498 | GP3LBD5 | 286°F | 141°C | Bronze | £ 44.48 |

Notes:

The above sprinklers come with a zinc guard and shield already attached to a bronze sprinkler. This eliminates the need for field attachment!

Sprinkler guards are listed and approved only for use with specific sprinklers. The use of any other guards on these sprinklers may impede their operation or distribution and negate all approvals and warranties.



D1 SPK & GUARD ASSEMBLY

- For F156 & F1 LO Sprinklers
- Thread Size = 1/2" & 3/4"
- See Bulletins 031 & 208

| Part Number | Short Code | Temperature | | Finish | List Price |
|---|------------|--------------------|-------|--------|------------|
| MODEL F156 UPRIGHT K5.6 (80) THREADS 1/2" (15MM) | | | | | |
| AA1A1132R9 | F56U0BD1 | 135°F | 57°C | Bronze | £ 32.69 |
| AA2A1132R9 | F56U1BD1 | 155°F | 68°C | Bronze | £ 32.69 |
| AA4A1132R9 | F56U5BD1 | 175°F | 79°C | Bronze | £ 32.69 |
| AA5A1132R9 | F56U2BD1 | 200°F | 93°C | Bronze | £ 32.69 |
| AA8A1132R9 | F56U3BD1 | 286°F | 141°C | Bronze | £ 32.69 |
| MODEL F156 PENDENT K5.6 (80) THREADS 1/2" (15MM) | | | | | |
| AB1A1132R9 | F56P0BD1 | 135°F | 57°C | Bronze | £ 32.69 |
| AB2A1132R9 | F56P1BD1 | 155°F | 68°C | Bronze | £ 32.69 |
| AB4A1132R9 | F56P5BD1 | 175°F | 79°C | Bronze | £ 32.69 |
| AB5A1132R9 | F56P2BD1 | 200°F | 93°C | Bronze | £ 32.69 |
| AB8A1132R9 | F56P3BD1 | 286°F | 141°C | Bronze | £ 32.69 |
| MODEL F1 UPRIGHT K8.0 (115) THREADS 3/4" (20MM) | | | | | |
| AA1A113498 | FU0LBD1 | 135°F | 57°C | Bronze | £ 36.26 |
| AA2A113498 | FU1LBD1 | 155°F | 68°C | Bronze | £ 36.26 |
| AA4A113498 | FU5LBD1 | 175°F | 79°C | Bronze | £ 36.26 |
| AA5A113498 | FU2LBD1 | 200°F | 93°C | Bronze | £ 36.26 |
| AA8A113498 | FU3LBD1 | 286°F | 141°C | Bronze | £ 36.26 |
| MODEL F1 PENDENT K8.0 (115) THREADS 3/4" (20MM) | | | | | |
| AB1A113498 | FP0LBD1 | 135°F | 57°C | Bronze | £ 36.26 |
| AB2A113498 | FP1LBD1 | 155°F | 68°C | Bronze | £ 36.26 |
| AB4A113498 | FP5LBD1 | 175°F | 79°C | Bronze | £ 36.26 |
| AB5A113498 | FP2LBD1 | 200°F | 93°C | Bronze | £ 36.26 |
| AB8A113498 | FP3LBD1 | 286°F | 141°C | Bronze | £ 36.26 |
| GUARDS ONLY | | | | | |
| 6802251400 | GC1 | C-1 Universal | | Zinc | £ 7.90 |
| 6802201400 | GC2 | C-2 Dry Pendent | | Zinc | £ 10.96 |
| 6802251410 | GD1 | D-1 Universal | | Zinc | £ 10.85 |
| GUARDS AND SHIELDS | | | | | |
| 6802501410 | GD3 | D-3 (Upright) | | Zinc | £ 12.83 |
| 6802631412 | GD51 | D-5 (1/2" or 15mm) | | Zinc | £ 24.63 |
| 6802631434 | GD53 | D-5 (3/4" or 20mm) | | Zinc | £ 24.63 |
| 6802621412 | GD41 | D-4 (1/2" or 15mm) | | Zinc | £ 27.60 |
| 6802621434 | GD43 | D-4 (3/4" or 20mm) | | Zinc | £ 27.60 |
| 6802501400 | GC3 | C-3 (SU INT) | | Zinc | £ 16.18 |
| 6802611412 | GC51 | C-5 (1/2" or 15mm) | | Zinc | £ 22.61 |
| 6802611434 | GC53 | C-5 (3/4" or 20mm) | | Zinc | £ 22.61 |

Notes:

Sprinklers Factory installed with D1 Guards



D1 SPK & GUARD ASSEMBLY

- For Model G Sprinklers
- UL, cUL & NYC MEA Approved! (C Guards FM Approved)
- See Bulletin 208

| Part Number | Short Code | Temperature | | Finish | List Price |
|---|------------|--------------------|-------|--------|------------|
| MODEL G UPRIGHT K5.6 (80) THREADS 1/2" (15MM) R1025 | | | | | |
| 511A113299 | GU0BD1 | 135°F | 57°C | Bronze | £ 39.74 |
| 513A113299 | GU1BD1 | 165°F | 74°C | Bronze | £ 39.74 |
| 516A113299 | GU2BD1 | 212°F | 100°C | Bronze | £ 39.74 |
| 518A113299 | GU3BD1 | 286°F | 141°C | Bronze | £ 39.74 |
| MODEL G PENDENT K5.6 (80) THREADS 1/2" (15MM) R1015 | | | | | |
| 521A113299 | GP0BD1 | 135°F | 57°C | Bronze | £ 39.74 |
| 523A113299 | GP1BD1 | 165°F | 74°C | Bronze | £ 39.74 |
| 526A113299 | GP2BD1 | 212°F | 100°C | Bronze | £ 39.74 |
| 528A113299 | GP3BD1 | 286°F | 141°C | Bronze | £ 39.74 |
| MODEL G UPRIGHT K8.0 (115) THREADS 3/4" (20MM) R1027 | | | | | |
| 511A113498 | GU0LBD1 | 135°F | 57°C | Bronze | £ 43.77 |
| 513A113498 | GU1LBD1 | 165°F | 74°C | Bronze | £ 43.77 |
| 516A113498 | GU2LBD1 | 212°F | 100°C | Bronze | £ 43.77 |
| 518A113498 | GU3LBD1 | 286°F | 141°C | Bronze | £ 43.77 |
| MODEL G PENDENT K8.0 (115) THREADS 3/4" (20MM) R1017 | | | | | |
| 521A113498 | GP0LBD1 | 135°F | 57°C | Bronze | £ 43.77 |
| 523A113498 | GP1LBD1 | 165°F | 74°C | Bronze | £ 43.77 |
| 526A113498 | GP2LBD1 | 212°F | 100°C | Bronze | £ 36.26 |
| 528A113498 | GP3LBD1 | 286°F | 141°C | Bronze | £ 36.26 |
| GUARDS ONLY | | | | | |
| 6802251400 | GC1 | C-1 Universal | | Zinc | £ 7.90 |
| 6802201400 | GC2 | C-2 Dry Pendent | | Zinc | £ 10.96 |
| 6802251410 | GD1 | D-1 Universal | | Zinc | £ 10.85 |
| GUARDS AND SHIELDS | | | | | |
| 6802501410 | GD3 | D-3 (Upright) | | Zinc | £ 12.83 |
| 6802631412 | GD51 | D-5 (1/2" or 15mm) | | Zinc | £ 24.63 |
| 6802631434 | GD53 | D-5 (3/4" or 20mm) | | Zinc | £ 24.63 |
| 6802621412 | GD41 | D-4 (1/2" or 15mm) | | Zinc | £ 27.60 |
| 6802621434 | GD43 | D-4 (3/4" or 20mm) | | Zinc | £ 27.60 |
| 6802501400 | GC3 | C-3 (SU INT) | | Zinc | £ 16.18 |
| 6802611412 | GC51 | C-5 (1/2" or 15mm) | | Zinc | £ 22.61 |
| 6802611434 | GC53 | C-5 (3/4" or 20mm) | | Zinc | £ 22.61 |

Sprinklers factory installed with D1 guards

Reliable Attic Sprinklers

- See Bulletin 056
- Specific Application
- Sprinklers for Sloped
- Combustible and Noncombustible
- Light Hazard Concealed Spaces



AH42 / AH56



DD56-6 / DD56-27



DS56



GP56



| Part Number | Short Code | Temperature | | Finish | List Price |
|---|------------|-------------|-------|--------|------------|
| MODEL AH42 UPRIGHT K4.2 (60) THREAD 1/2" RA5623 • Roof Slope = 4:12 to 8:12 | | | | | |
| MN21112699 | AH42 | 212°F | 100°C | Bronze | £ 47.70 |
| MODEL AH56 UPRIGHT K5.6 (80) THREAD 1/2" RA5626 • Roof Slope = 4:12 to 8:12 | | | | | |
| MN21112799 | AH56 | 212°F | 100°C | Bronze | £ 47.70 |
| MODEL DD56-6 UPRIGHT K5.6 (80) THREAD 1/2" RA5624 • Roof Slope = 4:12 to <6:12 | | | | | |
| MN21113099 | DD566 | 212°F | 100°C | Bronze | £ 258.62 |
| MODEL DD56-27 UPRIGHT K5.6 (80) THREAD 1/2" RA5694 • Roof Slope = 6:12 to 8:12 | | | | | |
| MN21113199 | DD5627 | 212°F | 100°C | Bronze | £ 258.62 |
| MODEL DS56 UPRIGHT K5.6 (80) THREAD 1/2" RA5625 • Roof Slope = 4:12 to 8:12 | | | | | |
| MN21112899 | DS56 | 212°F | 100°C | Bronze | £ 258.62 |
| MODEL GP56 UPRIGHT K5.6 (80) THREAD 1/2" RA5695 • Roof Slope = 4:12 to 8:12 | | | | | |
| MN21112999 | GP56 | 212°F | 100°C | Bronze | £ 43.71 |
| MODEL DD80-6 UPRIGHT K8.0 (115) THREAD 3/4" RA5622 • Roof Slope = 4:12 to <6:12 | | | | | |
| MN21113398 | DD806 | 212°F | 100°C | Bronze | £ 258.62 |
| MODEL DD80-27 UPRIGHT K8.0 (115) THREAD 3/4" RA5692 • Roof Slope = 6:12 to 8:12 | | | | | |
| MN21113498 | DD8027 | 212°F | 100°C | Bronze | £ 258.62 |

6880130002 WDS56 Model DS56 Sprinkler Wrench - Model DS56 £ 165.46
 6880050100 WW2 Model W2 Sprinkler Wrench - Models: AH42, AH56, DD56, DD80, & GP56 £ 78.14

NEW



LT56 PENDENT

- K-Factor = 5.6 (80)
- **SIN RA5814**
- See Bulletin 058
- Glass Bulb



LT56L PENDENT

- K-Factor = 5.6 (80)
- **SIN R5814**
- See Bulletin 058
- Link

LT56 300 PENDENT

- K-Factor = 5.6 (80)
- **SIN RA5914**
- See Bulletin 058
- Glass Bulb

LT56L-300 PENDENT

- K-Factor = 5.6 (80)
- **SIN R5914**
- See Bulletin 058
- Link

| Part Number | Short Code | Temperature | | Finish | List Price |
|--|------------|-------------|-------|--------|------------|
| MODEL LT56 PENDENT K5.6 (80) THREADS 1/2" (15MM) RA5814 | | | | | |
| BY15113299 | LT56P1B | 155°F | 68°C | Bronze | £ 45.97 |
| BY15213299 | LT56P1C | 155°F | 68°C | Chrome | £ 50.56 |
| BY15873299 | LT56P1W | 155°F | 68°C | White | £ 50.56 |
| BY20113299 | LT56P2B | 200°F | 93°C | Bronze | £ 45.97 |
| BY20213299 | LT56P2C | 200°F | 93°C | Chrome | £ 50.56 |
| BY20873299 | LT56P2W | 200°F | 93°C | White | £ 50.56 |
| MODEL LT56L PENDENT K5.6 (80) THREADS 1/2" (15MM) R5814 | | | | | |
| MY16113299 | LT56LP1B | 165°F | 74°C | Bronze | £ 45.97 |
| MY16213299 | LT56LP1C | 165°F | 74°C | Chrome | £ 50.56 |
| MY16873299 | LT56LP1W | 165°F | 74°C | White | £ 50.56 |
| MY21113299 | LT56LP2B | 212°F | 100°C | Bronze | £ 45.97 |
| MY21213299 | LT56LP2C | 212°F | 100°C | Chrome | £ 50.56 |
| MY21873299 | LT56LP2W | 212°F | 100°C | White | £ 50.56 |
| MODEL LT56-300 PENDENT K5.6 (80) THREADS 1/2" (15MM) RA5914 | | | | | |
| B015113299 | LT56P1B3 | 155°F | 68°C | Bronze | £ 45.97 |
| B015213299 | LT56P1C3 | 155°F | 68°C | Chrome | £ 50.56 |
| B015873299 | LT56P1W3 | 155°F | 68°C | White | £ 50.56 |
| B020113299 | LT56P2B3 | 200°F | 93°C | Bronze | £ 45.97 |
| B020213299 | LT56P2C3 | 200°F | 93°C | Chrome | £ 50.56 |
| B020873299 | LT56P2W3 | 200°F | 93°C | White | £ 50.56 |
| MODEL LT56L-300 PENDENT K5.6 (80) THREADS 1/2" (15MM) R5914 | | | | | |
| M016113299 | LT56LP1B3 | 165°F | 74°C | Bronze | £ 45.97 |
| M016213299 | LT56LP1C3 | 165°F | 74°C | Chrome | £ 50.56 |
| M016873299 | LT56LP1W3 | 165°F | 74°C | White | £ 50.56 |
| M021113299 | LT56LP2B3 | 212°F | 100°C | Bronze | £ 45.97 |
| M021213299 | LT56LP2C3 | 212°F | 100°C | Chrome | £ 50.56 |
| M021873299 | LT56LP2W3 | 212°F | 100°C | White | £ 50.56 |
| MODEL FV TWO-PIECE RECESSED ESCUTCHEONS & COLLAR ASSEMBLY | | | | | |
| 6801720600 | FVB | 1/2" (15mm) | | Bronze | £ 13.66 |
| 6801722100 | FVC | 1/2" (15mm) | | Chrome | £ 9.11 |
| 6801728700 | FVW | 1/2" (15mm) | | White | £ 9.11 |
| MODEL FP TWO-PIECE RECESSED ESCUTCHEONS & COLLAR ASSEMBLY | | | | | |
| 6801412100 | FPC | 1/2" (15mm) | | Chrome | £ 15.05 |
| 6801417200 | FPW | 1/2" (15mm) | | White | £ 15.05 |

| | | | |
|------------|------|----------------------------------|----------|
| 6880050100 | WW2 | Pendent requires Model W2 Wrench | £ 78.14 |
| 6880060000 | WGFR | Recessed requires GFR2 Wrench | £ 236.24 |



LT56 CCP

- K-Factor = 5.6 (80)
- **SIN RA5814**
- See Bulletin 058
- Glass Bulb

LT56L CCP

- K-Factor = 5.6 (80)
- **SIN R5814**
- See Bulletin 058
- Fusible Link

LT56 300 CCP

- K-Factor = 5.6 (80)
- **SIN RA5914**
- See Bulletin 058
- Glass Bulb

LT56L-300 CCP

- K-Factor = 5.6 (80)
- **SIN R5914**
- See Bulletin 058
- Fusible Link

| Part Number | Short Code | Temperature | Finish | List Price |
|--|------------|--------------------------------|-----------|------------|
| MODEL LT56 CCP CONCEALED K5.6 (80) THREADS 1/2" (15MM) RA5814 | | | | |
| BZ15173299 | LT56CCP1 | 155°F 68°C | Bronze | £ 55.15 |
| BZ20173299 | LT56CCP2 | 200°F 93°C | Bronze | £ 55.15 |
| MODEL LT56-300 CCP CONCEALED K5.6 (80) THREADS 1/2" (15MM) RA5914 | | | | |
| BI15173299 | LT56CCP13 | 155°F 68°C | Bronze | £ 55.15 |
| BI20173299 | LT56CCP23 | 200°F 93°C | Bronze | £ 55.15 |
| MODEL LT56L CCP CONCEALED K5.6 (80) THREADS 1/2" (15MM) R5814 | | | | |
| MZ16173299 | LT56LCCP1 | 165°F 74°C | Bronze | £ 55.15 |
| MZ21173299 | LT56LCCP2 | 212°F 100°C | Bronze | £ 55.15 |
| MODEL LT56L-300 CCP CONCEALED K5.6 (80) THREADS 1/2" (15MM) R5914 | | | | |
| MI16173299 | LT56LCCP13 | 165°F 74°C | Bronze | £ 55.15 |
| MI21173299 | LT56LCCP23 | 212°F 100°C | Bronze | £ 55.15 |
| MODEL CCP CONICAL CONCEALED COVERPLATES | | | | |
| 6887161321 | CCP0C76 | 135°F 57°C | Chrome | £ 64.21 |
| 6887161318 | CCP0W76 | 135°F 57°C | White | £ 25.02 |
| 6887161390 | CCP0SP76 | 135°F 57°C | Specialty | £ 42.02 |
| 6887161621 | CCP1C76 | 165°F 74°C | Chrome | £ 64.21 |
| 6887161618 | CCP1W76 | 165°F 74°C | White | £ 25.02 |
| 6887161690 | CCP1SP76 | 165°F 74°C | Specialty | £ 42.02 |
| 6880060000 | WGFR | Concealed requires GFR2 Wrench | | £ 236.24 |
| 6880050100 | WW2 | °F | °C | £ 78.14 |



**LT56C FLAT
 CONCEALED**

- K-Factor = 5.6 (80)
- **SIN RA5994**
- See Bulletin 058

| Part Number | Short Code | Temperature | Finish | List Price |
|---|------------|-------------|-----------------|------------|
| MODEL LT56C CONCEALED K5.6 (80) THREADS 1/2" (15MM) RA5994 | | | | |
| M916173299 | LTC1 | 165°F 74°C | Bronze | £ 64.35 |
| M921173299 | LTC2 | 212°F 100°C | Bronze | £ 64.35 |
| MODEL LT56C CONCEALED BSPT THREADS 1/2" (15MM) RA5994 | | | | |
| M916173292 | LTC1M | 165°F 74°C | Bronze | £ 64.35 |
| M921173292 | LTC2M | 212°F 100°C | Bronze | £ 64.35 |
| MODEL G5 COVERPLATES | | | | |
| 6887271321 | CG50C | 135°F 57°C | Chrome | £ 27.61 |
| 6887271372 | CG50W | 135°F 57°C | White | £ 27.61 |
| 6887271311 | CG50B | 135°F 57°C | Bronze | £ 37.97 |
| 6887271374 | CG50OW | 135°F 57°C | Off-White | £ 37.56 |
| 6887271390 | CG50SP | 135°F 57°C | Specialty | £ 37.66 |
| 6887271316 | CG50FB | 135°F 57°C | Black Painted | £ 37.61 |
| 6887271367 | CG50BP | 135°F 57°C | Black Plated | £ 45.97 |
| 6887271305 | CG50BB | 135°F 57°C | Bright Brass | £ 45.97 |
| 6887271323 | CG50CD | 135°F 57°C | Satin Chrome | £ 45.97 |
| 6887271310 | CG50SS | 135°F 57°C | Stainless Steel | £ 45.97 |
| 6887271319 | CG50EW | 135°F 57°C | EW | £ 27.61 |
| 6887271621 | CG51C | 165°F 74°C | Chrome | £ 27.61 |
| 6887271672 | CG51W | 165°F 74°C | White | £ 27.61 |
| 6887271611 | CG51B | 165°F 74°C | Bronze | £ 37.97 |
| 6887271674 | CG51OW | 165°F 74°C | Off-White | £ 37.56 |
| 6887271690 | CG51SP | 165°F 74°C | Specialty | £ 37.66 |
| 6887271616 | CG51FB | 165°F 74°C | Black Painted | £ 37.61 |
| 6887271667 | CG51BP | 165°F 74°C | Black Plated | £ 45.97 |
| 6887271605 | CG51BB | 165°F 74°C | Bright Brass | £ 45.97 |
| 6887271623 | CG51CD | 165°F 74°C | Satin Chrome | £ 45.97 |
| 6887271610 | CG51SS | 165°F 74°C | Stainless Steel | £ 45.97 |
| 6887271619 | CG51EW | 165°F 74°C | EW | £ 27.61 |

Notes:

Sprinklers and coverplates sold and packaged separately



XL INSTITUTIONAL

- K-Factor = 5.6 (80)
- Pendent EC= SIN R1344
- HSW EC = SIN R1364
- Pendent = SIN R1314
- HSW = SIN R1334
- See Bulletin 113

| Part Number | Short Code | Temperature | | Finish | List Price |
|--|------------|---|------|--------|------------|
| MODEL XL EC INST PENDENT K5.6 (80) THREADS 1/2" (15MM) R1344 | | | | | |
| 1572213299 | XLEPC | 165°F | 74°C | CB TT | £ 156.74 |
| MODEL XL EC INST HORIZONTAL K5.6 (80) THREADS 1/2" (15MM) R1364 | | | | | |
| 1482213299 | XLEHC | 165°F | 74°C | Chrome | £ 162.92 |
| MODEL XL INST PENDENT K5.6 (80) THREADS 1/2" (15MM) R1314 | | | | | |
| 1512213299 | XLPC | 165°F | 74°C | Chrome | £ 146.36 |
| MODEL XL INST HORIZONTAL K5.6 (80) THREADS 1/2" (15MM) R1334 | | | | | |
| 1452213299 | XLHC | 165°F | 74°C | Chrome | £ 152.56 |
| REPLACEMENT PARTS | | | | | |
| 6801321223 | IKEC | EC HSW ESCUTCHEON KIT, SATIN | | | £ Call |
| 6801321272 | IKEW | EC HSW ESCUTCHEON KIT, WHITE PAINT | | | £ Call |
| 6801320123 | IKPC | PENDENT, EC PENDENT ESCUTCHEON KIT, SATIN | | | £ Call |
| 6801320172 | IKPW | PENDENT, EC PENDENT ESCUTCHEON KIT, WHITE PAINT | | | £ Call |
| 6801322223 | IXLHC | HSW ESCUTCHEON KIT, SATIN | | | £ Call |
| 6801322272 | IXLHW | HSW ESCUTCHEON KIT, WHITE PAINT | | | £ Call |
| 6801350001 | | Retainer Flange | | | £ 21.85 |
| 88795014 | | Escutcheon Retaining Ring | | | £ 8.39 |
| 88007901 | | Tamper Resistant Fasteners | | | £ 4.45 |
| 6880160020 | ZXT | Tamper Resistant Tool Bit | | | £ 26.31 |

| | | | |
|------------|------|---|----------|
| 6880160000 | WZXP | Requires Model ZX (Pendent) Sprinkler Wrench | £ 235.33 |
| 6880160010 | WZXH | Requires Model ZX (Horizontal) Sprinkler Wrench | £ 235.33 |



Non-Ferrous

F4FR-NF

- K-Factor = 5.6 (80)
- **SIN RA0212**
- See Bulletin 002

| Part Number | Short Code | Temperature | | Finish | List Price |
|---|------------|-------------|------|--------|------------|
| MODEL F4FR-NF CONCEALED K5.6 (80) THREADS 1/2" (15MM) RA0212 | | | | | |
| 0613723299 | F4FRNFW | 135°F | 57°C | White | £ 149.44 |
| 0613213299 | F4FRNFC | 135°F | 57°C | Chrome | £ 149.44 |
| 0615723299 | F4FRNF1W | 155°F | 68°C | White | £ 149.44 |
| 0615213299 | F4FRNF1C | 155°F | 68°C | Chrome | £ 149.44 |

6880170000 WG4 Requires Model G4 Sprinkler Wrench £ 235.33

| MODEL KFR- CCS K5.6 (80) THREADS 1/2"(15MM) RA4454 | | | | | |
|---|--------|-------|-------|--------|---------|
| MN211132R9 | KFRCCS | 212°F | 100°C | Bronze | £ 52.21 |

6880050100 WW2 WRENCH,W2(PENDENT,UPRIGHT,HSW) £ 78.14



KFR CCS

- K-Factor = 5.6 (80)
- **SIN RA4454**
- See Bulletin 044



WP56 PENDENT VERTICAL SIDEWALL

- K-Factor 5.6
- **SIN #501 (Bulb)**
- See Bulletin 181



WP56L PENDENT VERTICAL SIDEWALL

- K-Factor 5.6
- **SIN #R502 (Link)**
- See Bulletin 181



WP56C CONCEALED PENDENT VERTICAL SIDEWALL

- K-Factor 5.6
- **SIN #R504**
- See Bulletin 181

| Part Number | Short Code | Temperature | | Finish | List Price |
|--|------------|-------------|-------|--------|------------|
| MODEL WP56 PENDENT VERTICAL SIDEWALL K5.6 (80) THREADS 1/2" (15MM) R501 BULB | | | | | |
| BW151132S9 | WP561B | 155°F | 68°C | Bronze | £ 409.09 |
| BW152132S9 | WP561C | 155°F | 68°C | Chrome | £ 425.45 |
| BW158732S9 | WP561W | 155°F | 68°C | White | £ 425.45 |
| BW201132S9 | WP562B | 200°F | 93°C | Bronze | £ 409.09 |
| BW202132S9 | WP562C | 200°F | 93°C | Chrome | £ 425.45 |
| BW208732S9 | WP562W | 200°F | 93°C | White | £ 425.45 |
| MODEL WP56L PENDENT VERTICAL SIDEWALL K5.6 (80) THREADS 1/2" (15MM) R502 LINK | | | | | |
| MW161132S9 | WP56L1B | 165°F | 74°C | Bronze | £ 409.09 |
| MW162132S9 | WP56L1C | 165°F | 74°C | Chrome | £ 425.45 |
| MW168732S9 | WP56L1W | 165°F | 74°C | White | £ 425.45 |
| MW211132S9 | WP56L2B | 212°F | 100°C | Bronze | £ 409.09 |
| MW212132S9 | WP56L2C | 212°F | 100°C | Chrome | £ 425.45 |
| MW218732S9 | WP56L2W | 212°F | 100°C | White | £ 425.45 |

6880050100 WW2 WRENCH,W2(PENDENT,UPRIGHT,HSW) £ 78.14

| MODEL WP56C WINDOW CONCEALER K5.6 (80) THREADS 1/2" NPT R504 | | | | | |
|--|----------|-------|-------|--------|----------|
| 1W16173299 | WP56C1B | 165°F | 74°C | Bronze | £ 490.91 |
| 1W21173299 | WP56C2B | 212°F | 100°C | Bronze | £ 490.91 |
| MODEL WP56C WINDOW CONCEALER K5.6 (80) THREADS 1/2" BSPT R504 | | | | | |
| 1W16173292 | WP56C1BM | 165°F | 74°C | Bronze | £ 490.91 |
| 1W21173292 | WP56C2BM | 212°F | 100°C | Bronze | £ 490.91 |

6880170020 WFC WRENCH,FC,CONCEALED £ 235.33

| MODEL G5 COVERPLATES FOR WP56C CONCEALED SPRINKLERS | | | | | |
|--|-------|-------|------|--------|---------|
| 6887271372 | CG50W | 135°F | 57°C | White | £ 27.61 |
| 6887271321 | CG50C | 135°F | 57°C | Chrome | £ 27.61 |
| 6887271672 | CG51W | 165°F | 74°C | White | £ 27.61 |
| 6887271621 | CG51C | 165°F | 74°C | Chrome | £ 27.61 |

Features

- cULus Listed to provide complete wetting of various glass surfaces
- Fast Response Specific Applications Pendent Vertical Sidewall sprinkler
- Listed corrosion resistant finishes available (WP56 only)

Notes:

Other Coverplate finishes available upon request.



**F1S5-FS56 FLAT
 SPRAY SPECIAL
 RESPONSE**

- **SIN RA2314**
- K-Factor = 80 (5.6)
- Thread Size = 15mm (1/2")
- Bulletin 023

**F1S5-FS42 FLAT
 SPRAY SPECIAL
 RESPONSE**

- **SIN RA2315**
- K-Factor = 57 (4.2)
- Thread Size = 15mm (1/2")
- Bulletin 023



| Part Number | Short Code | Temperature | | Finish | List Price |
|--|------------|-------------|-------|------------|------------|
| MODEL F1S5-FS56-I K5.6 (80) BSPT THREADS 1/2" (15MM) RA2314 | | | | | |
| KB13114392 | | 135°F | 57°C | Bronze | £ 40.22 |
| KB15114392 | KB15114392 | 155°F | 68°C | Bronze | £ 40.22 |
| KB17114392 | | 175°F | 79°C | Bronze | £ 40.22 |
| KB20114392 | | 200°F | 93°C | Bronze | £ 40.22 |
| KB28114392 | | 286°F | 141°C | Bronze | £ 40.22 |
| MODEL F1S5-FS42-I K4.2 (57) BSPT THREADS 1/2" (15MM) RA2315 | | | | | |
| KB13114592 | | 135°F | 57°C | Bronze | £ 40.22 |
| KB15114592 | KB15114592 | 155°F | 68°C | Bronze | £ 40.22 |
| KB17114592 | | 175°F | 79°C | Bronze | £ 40.22 |
| KB20114592 | | 200°F | 93°C | Bronze | £ 40.22 |
| KB28114592 | | 286°F | 141°C | Bronze | £ 40.22 |
| REQUIRED PENDENT SHIELD | | | | | |
| | | °F | °C | Galvanized | £ Call |

| | | | |
|------------|------|------------------------------------|----------|
| 6880050100 | WW2 | Requires Model W2 Sprinkler Wrench | £ 78.14 |
| 6880060000 | WGFR | With Shield Use Model GFR2 Wrench | £ 236.24 |

Notes:

Sprinkler and Shield packaged and sold separately



**F1S5 SERIES
 SPECIAL
 RESPONSE
 STANDARD SPRAY**

- K-Factor = 80 (5.6)
- Thread Size = 15mm (1/2")
- Bulletin 024

| Part Number | Short Code | Temperature | | Finish | List Price |
|---|------------|-------------|-------|--------|------------|
| MODEL F1S5-56 UPRIGHT K5.6 (80) BSPT THREADS 1/2" (15MM) | | | | | |
| KA131132R2 | | 135°F | 57°C | Bronze | £ 20.11 |
| KA151132R2 | KA151132R2 | 155°F | 68°C | Bronze | £ 20.11 |
| KA171132R2 | | 175°F | 79°C | Bronze | £ 20.11 |
| KA201132R2 | | 200°F | 93°C | Bronze | £ 20.11 |
| KA281132R2 | KA281132R2 | 286°F | 141°C | Bronze | £ 20.11 |
| KA132132R2 | | 135°F | 57°C | Chrome | £ 24.19 |
| KA152132R2 | | 155°F | 68°C | Chrome | £ 24.19 |
| KA172132R2 | | 175°F | 79°C | Chrome | £ 24.19 |
| KA202132R2 | | 200°F | 93°C | Chrome | £ 24.19 |
| KA282132R2 | | 286°F | 141°C | Chrome | £ 24.19 |
| MODEL F1S5-56 PENDENT K5.6 (80) BSPT THREADS 1/2" (15MM) | | | | | |
| KB131132R2 | | 135°F | 57°C | Bronze | £ 20.11 |
| KB151132R2 | | 155°F | 68°C | Bronze | £ 20.11 |
| KB171132R2 | | 175°F | 79°C | Bronze | £ 20.11 |
| KB201132R2 | KB201132R2 | 200°F | 93°C | Bronze | £ 20.11 |
| KB281132R2 | | 286°F | 141°C | Bronze | £ 20.11 |
| KB132132R2 | | 135°F | 57°C | Chrome | £ 24.19 |
| KB152132R2 | KB152132R2 | 155°F | 68°C | Chrome | £ 24.19 |
| KB172132R2 | | 175°F | 79°C | Chrome | £ 24.19 |
| KB202132R2 | KB202132R2 | 200°F | 93°C | Chrome | £ 24.19 |
| KB282132R2 | | 286°F | 141°C | Chrome | £ 24.19 |
| KB138732R2 | | 135°F | 57°C | White | £ 24.19 |
| KB158732R2 | | 155°F | 68°C | White | £ 24.19 |
| KB178732R2 | | 175°F | 79°C | White | £ 24.19 |
| KB208732R2 | | 200°F | 93°C | White | £ 24.19 |
| KB288732R2 | | 286°F | 141°C | White | £ 24.19 |
| F1 ESCUTCHEONS | | | | | |
| 6800630001 | GF1B | GF1B | | Bronze | £ 14.47 |
| 6800600001 | GF1C | GF1C | | Chrome | £ 7.81 |
| 6800640001 | GF1W | GF1W | | White | £ 7.81 |
| F2 ESCUTCHEONS | | | | | |
| 6800830000 | GF2B | GF2B | | Bronze | £ 14.47 |
| 6800800000 | GF2C | GF2C | | Chrome | £ 7.81 |
| 6800840000 | GF2W | GF2W | | White | £ 7.81 |
| FP PUSH-ON/THREADS-OFF ESCUTCHEONS | | | | | |
| 6801412100 | FPC | FPC | | Chrome | £ 15.05 |
| 6801417200 | FPW | FPW | | White | £ 15.05 |

| | | | |
|------------|------|--|----------|
| 6880050100 | WW2 | Requires Model W2 Sprinkler Wrench | £ 78.14 |
| 6880060000 | WGFR | Recessed Use Model GFR2 Sprinkler Wrench | £ 236.24 |



**F1S5 SERIES
 SPECIAL
 RESPONSE
 STANDARD SPRAY**

- K-Factor = 80 (5.6)
- Thread Size = 15mm (1/2")
- Bulletin 024

| Part Number | Short Code | Temperature | | Finish | List Price |
|--|------------|-------------|-------|--------|------------|
| MODEL F1S5-56 CONVENTIONAL K5.6 (80) BSPT THREADS 1/2" (15MM) | | | | | |
| KC131132R2 | | 135°F | 57°C | Bronze | £ 20.11 |
| KC151132R2 | | 155°F | 68°C | Bronze | £ 20.11 |
| KC171132R2 | | 175°F | 79°C | Bronze | £ 20.11 |
| KC201132R2 | | 200°F | 93°C | Bronze | £ 20.11 |
| KC281132R2 | | 286°F | 141°C | Bronze | £ 20.11 |
| KC132132R2 | | 135°F | 57°C | Chrome | £ 22.61 |
| KC152132R2 | | 155°F | 68°C | Chrome | £ 22.61 |
| KC172132R2 | | 175°F | 79°C | Chrome | £ 22.61 |
| KC202132R2 | | 200°F | 93°C | Chrome | £ 22.61 |
| KC282132R2 | | 286°F | 141°C | Chrome | £ 22.61 |

6880050100 WW2 Requires Model W2 Sprinkler Wrench £ 78.14



**F1S5 LO LARGE
 ORIFICE SPECIAL
 RESPONSE
 STANDARD SPRAY**

- K-Factor = 115 (8.0)
- Thread Size = R1/2
- Bulletin 024



| Part Number | Short Code | Temperature | | Finish | List Price |
|--|------------|------------------------|-------|--------|------------|
| MODEL F1S5 LO UPRIGHT K8.0(115) THREADS 1/2"(15MM) BSPT THREADS | | | | | |
| KA13113492 | | 135°F | 57°C | Bronze | £ 25.24 |
| KA15113492 | | 155°F | 68°C | Bronze | £ 25.24 |
| KA17113492 | | 175°F | 79°C | Bronze | £ 25.24 |
| KA20113492 | | 200°F | 93°C | Bronze | £ 25.24 |
| KA28113492 | | 286°F | 141°C | Bronze | £ 25.24 |
| KA13213492 | | 135°F | 57°C | Chrome | £ 29.46 |
| KA15213492 | | 155°F | 68°C | Chrome | £ 29.46 |
| | | °F | °C | | £ Call |
| | | °F | °C | | £ Call |
| | | °F | °C | | £ Call |
| MODEL F1S5 LO PENDENT K8.0(115) THREADS 1/2"(15MM) BSPT THREADS | | | | | |
| KB13113492 | | 135°F | 57°C | Bronze | £ 25.24 |
| KB15113492 | | 155°F | 68°C | Bronze | £ 25.24 |
| KB17113492 | | 175°F | 79°C | Bronze | £ 25.24 |
| KB20113492 | | 200°F | 93°C | Bronze | £ 25.24 |
| KB28113492 | | 286°F | 141°C | Bronze | £ 25.24 |
| | | °F | °C | | £ Call |
| | | °F | °C | | £ Call |
| | | °F | °C | | £ Call |
| | | °F | °C | | £ Call |
| KB28213492 | | 286°F | 141°C | Chrome | £ 29.46 |
| F1 ESCUTCHEONS | | | | | |
| 6800630001 | GF1B | 15mm (1/2") | | Bronze | £ 14.47 |
| 6800600001 | GF1C | 15mm (1/2") | | Chrome | £ 7.81 |
| 6800640001 | GF1W | 15mm (1/2") | | White | £ 7.81 |
| F2 ESCUTCHEONS | | | | | |
| 6800830000 | GF2B | 15mm (1/2") | | Bronze | £ 14.47 |
| 6800800000 | GF2C | 15mm (1/2") | | Chrome | £ 7.81 |
| 6800840000 | GF2W | 15mm (1/2") | | White | £ 7.81 |
| FP PUSH-ON/THREADS-OFF ESCUTCHEONS | | | | | |
| 6801412100 | FPC | FP PUSH-ON/THREADS-OFF | | Chrome | £ 15.05 |
| 6801417200 | FPW | FP PUSH-ON/THREADS-OFF | | White | £ 15.05 |

| | | | |
|------------|------|--|----------|
| 6880050100 | WW2 | Requires Model W2 Sprinkler Wrench | £ 78.14 |
| 6880060000 | WGFR | Recessed Use Model GFR2 Sprinkler Wrench | £ 236.24 |



F3QR56 DRY UPRIGHT

- K-Factor = 5.6 (80)
- **SIN R5724**
- 1" Size
- See Bulletin 157
- Finish is Brass only
- Available lengths 5" to 48"

| Part Number | Size | Finish | List Price |
|---|----------------|--------|------------|
| MODEL F3QR56 DRY UPRIGHT K5.6 (80) THREADS 1" (25MM) R5724 | | | |
| H1[TEMP]11[DIM] | 5" to 8-3/4" | Bronze | £ 202.25 |
| H1[TEMP]11[DIM] | 9" to 11-3/4" | Bronze | £ 214.07 |
| H1[TEMP]11[DIM] | 12" to 14-3/4" | Bronze | £ 225.90 |
| H1[TEMP]11[DIM] | 15" to 17-3/4" | Bronze | £ 237.75 |
| H1[TEMP]11[DIM] | 18" to 20-3/4" | Bronze | £ 249.55 |
| H1[TEMP]11[DIM] | 21" to 23-3/4" | Bronze | £ 261.38 |
| H1[TEMP]11[DIM] | 24" to 26-3/4" | Bronze | £ 273.22 |
| H1[TEMP]11[DIM] | 27" to 29-3/4" | Bronze | £ 285.00 |
| H1[TEMP]11[DIM] | 30" to 32-3/4" | Bronze | £ 296.89 |
| H1[TEMP]11[DIM] | 33" to 35-3/4" | Bronze | £ 308.72 |
| H1[TEMP]11[DIM] | 36" to 38-3/4" | Bronze | £ 320.55 |
| H1[TEMP]11[DIM] | 39" to 41-3/4" | Bronze | £ 332.38 |
| H1[TEMP]11[DIM] | 42" to 44-3/4" | Bronze | £ 344.18 |
| H1[TEMP]11[DIM] | 45" to 48" | Bronze | £ 356.04 |

| | | | |
|------------|---------|----------------------------------|----------|
| 6880130001 | WF3R | Required F3R Sprinkler Wrench | £ 125.02 |
| 6990004858 | DEKTITE | Dektite Pipe Flashing, 1/4" - 2" | £ 26.95 |

| Order Matrix | |
|---------------|------------|
| Temp/Dim | Conversion |
| 135°F (57°C) | (01) |
| 155°F (68°C) | (02) |
| 175°F (79°C) | (03) |
| 200°F (93°C) | (05) |
| 286°F (141°C) | (08) |
| 6" Dim | 0600 |
| 10-1/2" Dim | 1012 |
| 12-1/4" Dim | 1214 |



F3QR56 DRY PENDENT

- K-Factor = 5.6 (80)
- **SIN R5714**
- 3/4" Size
- See Bulletin 157

| Order Matrix | |
|---------------|------------|
| Temp/Dim | Conversion |
| 135°F (57°C) | (1) |
| 155°F (68°C) | (2) |
| 175°F (79°C) | (3) |
| 200°F (93°C) | (5) |
| 286°F (141°C) | (8) |
| 6" Dim | 0600 |
| 10-1/2" Dim | 1012 |
| 12-1/4" Dim | 1214 |

| Part Number | Size | Finish | List Price |
|---|----------------|--------|------------|
| MODEL F3QR56 DRY PENDENT K5.6 (80) THREADS 3/4" (20MM) R5714 | | | |
| H25[TEMP]11[DIM] | 2" to 5-3/4" | Bronze | £ 218.02 |
| H25[TEMP]21[DIM] | 2" to 5-3/4" | Chrome | £ 218.02 |
| H25[TEMP]08[DIM] | 2" to 5-3/4" | White | £ 222.72 |
| H25[TEMP]11[DIM] | 6" to 8-3/4" | Bronze | £ 229.83 |
| H25[TEMP]21[DIM] | 6" to 8-3/4" | Chrome | £ 229.83 |
| H25[TEMP]08[DIM] | 6" to 8-3/4" | White | £ 234.58 |
| H25[TEMP]11[DIM] | 9" to 11-3/4" | Bronze | £ 241.64 |
| H25[TEMP]21[DIM] | 9" to 11-3/4" | Chrome | £ 241.64 |
| H25[TEMP]08[DIM] | 9" to 11-3/4" | White | £ 246.40 |
| H25[TEMP]11[DIM] | 12" to 14-3/4" | Bronze | £ 253.48 |
| H25[TEMP]21[DIM] | 12" to 14-3/4" | Chrome | £ 253.48 |
| H25[TEMP]08[DIM] | 12" to 14-3/4" | White | £ 258.24 |
| H25[TEMP]11[DIM] | 15" to 17-3/4" | Bronze | £ 265.32 |
| H25[TEMP]21[DIM] | 15" to 17-3/4" | Chrome | £ 265.32 |
| H25[TEMP]08[DIM] | 15" to 17-3/4" | White | £ 270.05 |
| H25[TEMP]11[DIM] | 18" to 20-3/4" | Bronze | £ 277.13 |
| H25[TEMP]21[DIM] | 18" to 20-3/4" | Chrome | £ 277.13 |
| H25[TEMP]08[DIM] | 18" to 20-3/4" | White | £ 281.87 |
| H25[TEMP]11[DIM] | 21" to 23-3/4" | Bronze | £ 288.95 |
| H25[TEMP]21[DIM] | 21" to 23-3/4" | Chrome | £ 288.95 |
| H25[TEMP]08[DIM] | 21" to 23-3/4" | White | £ 293.74 |
| H25[TEMP]11[DIM] | 24" to 26-3/4" | Bronze | £ 300.80 |
| H25[TEMP]21[DIM] | 24" to 26-3/4" | Chrome | £ 300.80 |
| H25[TEMP]08[DIM] | 24" to 26-3/4" | White | £ 305.53 |
| H25[TEMP]11[DIM] | 27" to 29-3/4" | Bronze | £ 312.57 |
| H25[TEMP]21[DIM] | 27" to 29-3/4" | Chrome | £ 312.57 |
| H25[TEMP]08[DIM] | 27" to 29-3/4" | White | £ 317.36 |
| H25[TEMP]11[DIM] | 30" to 32-3/4" | Bronze | £ 324.46 |
| H25[TEMP]21[DIM] | 30" to 32-3/4" | Chrome | £ 324.46 |
| H25[TEMP]08[DIM] | 30" to 32-3/4" | White | £ 329.16 |
| H25[TEMP]11[DIM] | 33" to 36" | Bronze | £ 336.30 |
| H25[TEMP]21[DIM] | 33" to 36" | Chrome | £ 336.30 |
| H25[TEMP]08[DIM] | 33" to 36" | White | £ 341.02 |

| | | | |
|------------|---------|----------------------------------|----------|
| 6880130001 | WF3R | Requires F3R Sprinkler Wrench | £ 125.02 |
| 6990004858 | DEKTITE | Dektite Pipe Flashing, 1/4" - 2" | £ 26.95 |



F3QR56 DRY PENDENT

- K-Factor = 5.6 (80)
- SIN R5714
- 1" Size
- See Bulletin 157

| Order Matrix | |
|---------------|------------|
| Temp/Dim | Conversion |
| 135°F (57°C) | (01) |
| 155°F (68°C) | (02) |
| 175°F (79°C) | (03) |
| 200°F (93°C) | (05) |
| 286°F (141°C) | (08) |
| 6" Dim | 0600 |
| 10-1/2" Dim | 1012 |
| 12-1/4" Dim | 1214 |

| Part Number | Size | Finish | List Price |
|---|----------------|--------|------------|
| MODEL F3QR56 DRY PENDENT K5.6 (80) THREADS 1" (25MM) R5714 | | | |
| H2[TEMP]11[DIM] | 2" to 5-3/4" | Bronze | £ 190.45 |
| H2[TEMP]21[DIM] | 2" to 5-3/4" | Chrome | £ 190.45 |
| H2[TEMP]08[DIM] | 2" to 5-3/4" | White | £ 195.14 |
| H2[TEMP]11[DIM] | 6" to 8-3/4" | Bronze | £ 202.25 |
| H2[TEMP]21[DIM] | 6" to 8-3/4" | Chrome | £ 202.25 |
| H2[TEMP]08[DIM] | 6" to 8-3/4" | White | £ 207.00 |
| H2[TEMP]11[DIM] | 9" to 11-3/4" | Bronze | £ 214.07 |
| H2[TEMP]21[DIM] | 9" to 11-3/4" | Chrome | £ 214.07 |
| H2[TEMP]08[DIM] | 9" to 11-3/4" | White | £ 218.83 |
| H2[TEMP]11[DIM] | 12" to 14-3/4" | Bronze | £ 225.90 |
| H2[TEMP]21[DIM] | 12" to 14-3/4" | Chrome | £ 225.90 |
| H2[TEMP]08[DIM] | 12" to 14-3/4" | White | £ 230.66 |
| H2[TEMP]11[DIM] | 15" to 17-3/4" | Bronze | £ 237.75 |
| H2[TEMP]21[DIM] | 15" to 17-3/4" | Chrome | £ 237.75 |
| H2[TEMP]08[DIM] | 15" to 17-3/4" | White | £ 242.48 |
| H2[TEMP]11[DIM] | 18" to 20-3/4" | Bronze | £ 249.55 |
| H2[TEMP]21[DIM] | 18" to 20-3/4" | Chrome | £ 249.55 |
| H2[TEMP]08[DIM] | 18" to 20-3/4" | White | £ 254.29 |
| H2[TEMP]11[DIM] | 21" to 23-3/4" | Bronze | £ 261.38 |
| H2[TEMP]21[DIM] | 21" to 23-3/4" | Chrome | £ 261.38 |
| H2[TEMP]08[DIM] | 21" to 23-3/4" | White | £ 266.15 |
| H2[TEMP]11[DIM] | 24" to 26-3/4" | Bronze | £ 273.22 |
| H2[TEMP]21[DIM] | 24" to 26-3/4" | Chrome | £ 273.22 |
| H2[TEMP]08[DIM] | 24" to 26-3/4" | White | £ 277.94 |
| H2[TEMP]11[DIM] | 27" to 29-3/4" | Bronze | £ 285.00 |
| H2[TEMP]21[DIM] | 27" to 29-3/4" | Chrome | £ 285.00 |
| H2[TEMP]08[DIM] | 27" to 29-3/4" | White | £ 289.78 |
| H2[TEMP]11[DIM] | 30" to 32-3/4" | Bronze | £ 296.89 |
| H2[TEMP]21[DIM] | 30" to 32-3/4" | Chrome | £ 296.89 |
| H2[TEMP]08[DIM] | 30" to 32-3/4" | White | £ 301.58 |
| H2[TEMP]11[DIM] | 33" to 35-3/4" | Bronze | £ 308.72 |
| H2[TEMP]21[DIM] | 33" to 35-3/4" | Chrome | £ 308.72 |
| H2[TEMP]08[DIM] | 33" to 35-3/4" | White | £ 313.44 |
| H2[TEMP]11[DIM] | 36" to 38-3/4" | Bronze | £ 320.55 |
| H2[TEMP]21[DIM] | 36" to 38-3/4" | Chrome | £ 320.55 |
| H2[TEMP]08[DIM] | 36" to 38-3/4" | White | £ 325.28 |
| H2[TEMP]11[DIM] | 39" to 41-3/4" | Bronze | £ 332.38 |
| H2[TEMP]21[DIM] | 39" to 41-3/4" | Chrome | £ 332.38 |
| H2[TEMP]08[DIM] | 39" to 41-3/4" | White | £ 337.07 |
| H2[TEMP]11[DIM] | 42" to 44-3/4" | Bronze | £ 344.18 |
| H2[TEMP]21[DIM] | 42" to 44-3/4" | Chrome | £ 344.18 |
| H2[TEMP]08[DIM] | 42" to 44-3/4" | White | £ 348.94 |
| H2[TEMP]11[DIM] | 45" to 48" | Bronze | £ 356.04 |
| H2[TEMP]21[DIM] | 45" to 48" | Chrome | £ 356.04 |
| H2[TEMP]08[DIM] | 45" to 48" | White | £ 360.74 |

| | | | |
|------------|---------|----------------------------------|----------|
| 6880130001 | WF3R | Requires F3R Sprinkler Wrench | £ 125.02 |
| 6990004858 | DEKTITE | Dektite Pipe Flashing, 1/4" - 2" | £ 26.95 |



**F3QR56 DRY
 PENDENT /HB**

- K-Factor = 5.6 (80)
- **SIN R5714**
- NEW 3/4" Size
- See Bulletin 157

| Order Matrix | |
|---------------|------------|
| Temp/Dim | Conversion |
| 135°F (57°C) | (1) |
| 155°F (68°C) | (2) |
| 175°F (79°C) | (3) |
| 200°F (93°C) | (5) |
| 286°F (141°C) | (8) |
| 6" Dim | 0600 |
| 10-1/2" Dim | 1012 |
| 12-1/4" Dim | 1214 |

| Part Number | Size | Finish | List Price |
|--|------------------|--------|------------|
| MODEL F3QR56 DRY PENDENT / HB K5.6 (80) THREADS 3/4" (15MM) R5714 | | | |
| HJ5[TEMP]21[DIM] | 3-1/2" to 5-3/4" | Chrome | £ 238.73 |
| HJ5[TEMP]08[DIM] | 3-1/2" to 5-3/4" | White | £ 243.60 |
| HJ5[TEMP]21[DIM] | 6" to 8-3/4" | Chrome | £ 250.89 |
| HJ5[TEMP]08[DIM] | 6" to 8-3/4" | White | £ 255.75 |
| HJ5[TEMP]21[DIM] | 9" to 11-3/4" | Chrome | £ 263.05 |
| HJ5[TEMP]08[DIM] | 9" to 11-3/4" | White | £ 267.93 |
| HJ5[TEMP]21[DIM] | 12" to 14-3/4" | Chrome | £ 275.25 |
| HJ5[TEMP]08[DIM] | 12" to 14-3/4" | White | £ 280.12 |
| HJ5[TEMP]21[DIM] | 15" to 17-3/4" | Chrome | £ 287.42 |
| HJ5[TEMP]08[DIM] | 15" to 17-3/4" | White | £ 292.28 |
| HJ5[TEMP]21[DIM] | 18" to 20-3/4" | Chrome | £ 299.60 |
| HJ5[TEMP]08[DIM] | 18" to 20-3/4" | White | £ 304.45 |
| HJ5[TEMP]21[DIM] | 21" to 23-3/4" | Chrome | £ 311.76 |
| HJ5[TEMP]08[DIM] | 21" to 23-3/4" | White | £ 316.65 |
| HJ5[TEMP]21[DIM] | 24" to 26-3/4" | Chrome | £ 323.95 |
| HJ5[TEMP]08[DIM] | 24" to 26-3/4" | White | £ 328.79 |
| HJ5[TEMP]21[DIM] | 27" to 29-3/4" | Chrome | £ 336.10 |
| HJ5[TEMP]08[DIM] | 27" to 29-3/4" | White | £ 341.00 |
| HJ5[TEMP]21[DIM] | 30" to 32-3/4" | Chrome | £ 348.28 |
| HJ5[TEMP]08[DIM] | 30" to 32-3/4" | White | £ 353.15 |
| HJ5[TEMP]21[DIM] | 33" to 36" | Chrome | £ 360.47 |
| HJ5[TEMP]08[DIM] | 33" to 36" | White | £ 365.34 |
| REQUIRED SKIRTS | | | |
| 6999994454 | SKIRTC | Chrome | £ 1.18 |
| 6999994881 | SKIRTW | White | £ 1.22 |

| | | | |
|------------|---------|----------------------------------|----------|
| 6880130001 | WF3R | Requires F3R Sprinkler Wrench | £ 125.02 |
| 6990004858 | DEKTITE | Dektite Pipe Flashing, 1/4" - 2" | £ 26.95 |



**F3QR56 DRY
 PENDENT / HB**

- K-Factor = 5.6 (80)
- **SIN R5714**
- 1" Size
- See Bulletin 157

| Order Matrix | |
|---------------|------------|
| Temp/Dim | Conversion |
| 135°F (57°C) | (01) |
| 155°F (68°C) | (02) |
| 175°F (79°C) | (03) |
| 200°F (93°C) | (05) |
| 286°F (141°C) | (08) |
| 6" Dim | 0600 |
| 10-1/2" Dim | 1012 |
| 12-1/4" Dim | 1214 |

| Part Number | Size | Finish | List Price |
|--|------------------|--------|------------|
| MODEL F3QR56 DRY PENDENT / HB K5.6 (80) THREADS 1" (25MM) R5714 | | | |
| HJ[TEMP]21[DIM] | 3-1/2" to 5-3/4" | Chrome | £ 211.15 |
| HJ[TEMP]08[DIM] | 3-1/2" to 5-3/4" | White | £ 216.02 |
| HJ[TEMP]21[DIM] | 6" to 8-3/4" | Chrome | £ 223.31 |
| HJ[TEMP]08[DIM] | 6" to 8-3/4" | White | £ 228.17 |
| HJ[TEMP]21[DIM] | 9" to 11-3/4" | Chrome | £ 235.48 |
| HJ[TEMP]08[DIM] | 9" to 11-3/4" | White | £ 240.36 |
| HJ[TEMP]21[DIM] | 12" to 14-3/4" | Chrome | £ 247.67 |
| HJ[TEMP]08[DIM] | 12" to 14-3/4" | White | £ 252.54 |
| HJ[TEMP]21[DIM] | 15" to 17-3/4" | Chrome | £ 259.85 |
| HJ[TEMP]08[DIM] | 15" to 17-3/4" | White | £ 264.71 |
| HJ[TEMP]21[DIM] | 18" to 20-3/4" | Chrome | £ 272.02 |
| HJ[TEMP]08[DIM] | 18" to 20-3/4" | White | £ 276.88 |
| HJ[TEMP]21[DIM] | 21" to 23-3/4" | Chrome | £ 284.18 |
| HJ[TEMP]08[DIM] | 21" to 23-3/4" | White | £ 289.07 |
| HJ[TEMP]21[DIM] | 24" to 26-3/4" | Chrome | £ 296.38 |
| HJ[TEMP]08[DIM] | 24" to 26-3/4" | White | £ 301.21 |
| HJ[TEMP]21[DIM] | 27" to 29-3/4" | Chrome | £ 308.53 |
| HJ[TEMP]08[DIM] | 27" to 29-3/4" | White | £ 313.42 |
| HJ[TEMP]21[DIM] | 30" to 32-3/4" | Chrome | £ 320.70 |
| HJ[TEMP]08[DIM] | 30" to 32-3/4" | White | £ 325.57 |
| HJ[TEMP]21[DIM] | 33" to 35-3/4" | Chrome | £ 332.90 |
| HJ[TEMP]08[DIM] | 33" to 35-3/4" | White | £ 337.77 |
| HJ[TEMP]21[DIM] | 36" to 38-3/4" | Chrome | £ 345.07 |
| HJ[TEMP]08[DIM] | 36" to 38-3/4" | White | £ 349.95 |
| HJ[TEMP]21[DIM] | 39" to 41-3/4" | Chrome | £ 357.27 |
| HJ[TEMP]08[DIM] | 39" to 41-3/4" | White | £ 357.27 |
| HJ[TEMP]21[DIM] | 42" to 44-3/4" | Chrome | £ 369.41 |
| HJ[TEMP]08[DIM] | 42" to 44-3/4" | White | £ 374.29 |
| HJ[TEMP]21[DIM] | 45" to 48" | Chrome | £ 381.60 |
| HJ[TEMP]08[DIM] | 45" to 48" | White | £ 386.46 |
| REQUIRED SKIRTS | | | |
| 6999994454 | SKIRTC | Chrome | £ 1.18 |
| 6999994881 | SKIRTW | White | £ 1.22 |

| | | | |
|------------|---------|----------------------------------|----------|
| 6880130001 | WF3R | Requires F3R Sprinkler Wrench | £ 125.02 |
| 6990004858 | DEKTITE | Dektite Pipe Flashing, 1/4" - 2" | £ 26.95 |



F3QR56 DRY REC FP PENDENT

- K-Factor = 5.6 (80)
- **SIN R5714**
- 3/4" Size
- See Bulletin 157

| Order Matrix | |
|---------------|------------|
| Temp/Dim | Conversion |
| 135°F (57°C) | (1) |
| 155°F (68°C) | (2) |
| 175°F (79°C) | (3) |
| 200°F (93°C) | (5) |
| 286°F (141°C) | (8) |
| 6" Dim | 0600 |
| 10-1/2" Dim | 1012 |
| 12-1/4" Dim | 1214 |

| Part Number | Size | Finish | List Price |
|--|------------------|--------|------------|
| MODEL F3QR56 DRY PENDENT REC FP K5.6 (80) THREADS 3/4" (20MM) R5714 | | | |
| H65[TEMP]11[DIM] | 3-1/2" to 5-3/4" | Bronze | £ 247.61 |
| H65[TEMP]21[DIM] | 3-1/2" to 5-3/4" | Chrome | £ 247.61 |
| H65[TEMP]08[DIM] | 3-1/2" to 5-3/4" | White | £ 252.48 |
| H65[TEMP]11[DIM] | 6" to 8-3/4" | Bronze | £ 259.77 |
| H65[TEMP]21[DIM] | 6" to 8-3/4" | Chrome | £ 259.77 |
| H65[TEMP]08[DIM] | 6" to 8-3/4" | White | £ 264.63 |
| H65[TEMP]11[DIM] | 9" to 11-3/4" | Bronze | £ 271.94 |
| H65[TEMP]21[DIM] | 9" to 11-3/4" | Chrome | £ 271.94 |
| H65[TEMP]08[DIM] | 9" to 11-3/4" | White | £ 276.82 |
| H65[TEMP]11[DIM] | 12" to 14-3/4" | Bronze | £ 284.14 |
| H65[TEMP]21[DIM] | 12" to 14-3/4" | Chrome | £ 284.14 |
| H65[TEMP]08[DIM] | 12" to 14-3/4" | White | £ 289.01 |
| H65[TEMP]11[DIM] | 15" to 17-3/4" | Bronze | £ 296.30 |
| H65[TEMP]21[DIM] | 15" to 17-3/4" | Chrome | £ 296.30 |
| H65[TEMP]08[DIM] | 15" to 17-3/4" | White | £ 301.16 |
| H65[TEMP]11[DIM] | 18" to 20-3/4" | Bronze | £ 308.49 |
| H65[TEMP]21[DIM] | 18" to 20-3/4" | Chrome | £ 308.49 |
| H65[TEMP]08[DIM] | 18" to 20-3/4" | White | £ 313.34 |
| H65[TEMP]11[DIM] | 21" to 23-3/4" | Bronze | £ 320.65 |
| H65[TEMP]21[DIM] | 21" to 23-3/4" | Chrome | £ 320.65 |
| H65[TEMP]08[DIM] | 21" to 23-3/4" | White | £ 325.54 |
| H65[TEMP]11[DIM] | 24" to 26-3/4" | Bronze | £ 332.84 |
| H65[TEMP]21[DIM] | 24" to 26-3/4" | Chrome | £ 332.84 |
| H65[TEMP]08[DIM] | 24" to 26-3/4" | White | £ 337.67 |
| H65[TEMP]11[DIM] | 27" to 29-3/4" | Bronze | £ 344.99 |
| H65[TEMP]21[DIM] | 27" to 29-3/4" | Chrome | £ 344.99 |
| H65[TEMP]08[DIM] | 27" to 29-3/4" | White | £ 349.89 |
| H65[TEMP]11[DIM] | 30" to 32-3/4" | Bronze | £ 357.17 |
| H65[TEMP]21[DIM] | 30" to 32-3/4" | Chrome | £ 357.17 |
| H65[TEMP]08[DIM] | 30" to 32-3/4" | White | £ 362.04 |
| H65[TEMP]11[DIM] | 33" to 36" | Bronze | £ 369.36 |
| H65[TEMP]21[DIM] | 33" to 36" | Chrome | £ 369.36 |
| H65[TEMP]08[DIM] | 33" to 36" | White | £ 374.23 |

| | | | |
|------------|---------|--------------------------------------|----------|
| 6880070100 | WXLO | Requires Model XL02 Sprinkler Wrench | £ 124.09 |
| 6990004858 | DEKTITE | Dektite Pipe Flashing, 1/4" - 2" | £ 26.95 |

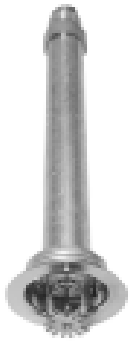

F3QR56 DRY REC FP PENDENT

- K-Factor = 5.6 (80)
- **SIN R5714**
- 1" Size
- See Bulletin 157

| Order Matrix | |
|---------------|------------|
| Temp/Dim | Conversion |
| 135°F (57°C) | (01) |
| 155°F (68°C) | (02) |
| 175°F (79°C) | (03) |
| 200°F (93°C) | (05) |
| 286°F (141°C) | (08) |
| 6" Dim | 0600 |
| 10-1/2" Dim | 1012 |
| 12-1/4" Dim | 1214 |

| Part Number | Size | Finish | List Price |
|--|------------------|--------|------------|
| MODEL F3QR56 DRY REC FP PENDENT K5.6 (80) THREADS 1" (25MM) R5714 | | | |
| H6[TEMP]11[DIM] | 3-1/2" to 5-3/4" | Bronze | £ 220.03 |
| H6[TEMP]21[DIM] | 3-1/2" to 5-3/4" | Chrome | £ 220.03 |
| H6[TEMP]08[DIM] | 3-1/2" to 5-3/4" | White | £ 224.90 |
| H6[TEMP]11[DIM] | 6" to 8-3/4" | Bronze | £ 232.20 |
| H6[TEMP]21[DIM] | 6" to 8-3/4" | Chrome | £ 232.20 |
| H6[TEMP]08[DIM] | 6" to 8-3/4" | White | £ 237.05 |
| H6[TEMP]11[DIM] | 9" to 11-3/4" | Bronze | £ 244.37 |
| H6[TEMP]21[DIM] | 9" to 11-3/4" | Chrome | £ 244.37 |
| H6[TEMP]08[DIM] | 9" to 11-3/4" | White | £ 249.24 |
| H6[TEMP]11[DIM] | 12" to 14-3/4" | Bronze | £ 256.56 |
| H6[TEMP]21[DIM] | 12" to 14-3/4" | Chrome | £ 256.56 |
| H6[TEMP]08[DIM] | 12" to 14-3/4" | White | £ 261.43 |
| H6[TEMP]11[DIM] | 15" to 17-3/4" | Bronze | £ 268.73 |
| H6[TEMP]21[DIM] | 15" to 17-3/4" | Chrome | £ 268.73 |
| H6[TEMP]08[DIM] | 15" to 17-3/4" | White | £ 273.59 |
| H6[TEMP]11[DIM] | 18" to 20-3/4" | Bronze | £ 280.91 |
| H6[TEMP]21[DIM] | 18" to 20-3/4" | Chrome | £ 280.91 |
| H6[TEMP]08[DIM] | 18" to 20-3/4" | White | £ 285.77 |
| H6[TEMP]11[DIM] | 21" to 23-3/4" | Bronze | £ 293.06 |
| H6[TEMP]21[DIM] | 21" to 23-3/4" | Chrome | £ 293.06 |
| H6[TEMP]08[DIM] | 21" to 23-3/4" | White | £ 297.96 |
| H6[TEMP]11[DIM] | 24" to 26-3/4" | Bronze | £ 305.26 |
| H6[TEMP]21[DIM] | 24" to 26-3/4" | Chrome | £ 305.26 |
| H6[TEMP]08[DIM] | 24" to 26-3/4" | White | £ 310.09 |
| H6[TEMP]11[DIM] | 27" to 29-3/4" | Bronze | £ 317.41 |
| H6[TEMP]21[DIM] | 27" to 29-3/4" | Chrome | £ 317.41 |
| H6[TEMP]08[DIM] | 27" to 29-3/4" | White | £ 322.31 |
| H6[TEMP]11[DIM] | 30" to 32-3/4" | Bronze | £ 329.59 |
| H6[TEMP]21[DIM] | 30" to 32-3/4" | Chrome | £ 329.59 |
| H6[TEMP]08[DIM] | 30" to 32-3/4" | White | £ 334.46 |
| H6[TEMP]11[DIM] | 33" to 35-3/4" | Bronze | £ 341.79 |
| H6[TEMP]21[DIM] | 33" to 35-3/4" | Chrome | £ 341.79 |
| H6[TEMP]08[DIM] | 33" to 35-3/4" | White | £ 346.66 |
| H6[TEMP]11[DIM] | 36" to 38-3/4" | Bronze | £ 353.95 |
| H6[TEMP]21[DIM] | 36" to 38-3/4" | Chrome | £ 353.95 |
| H6[TEMP]08[DIM] | 36" to 38-3/4" | White | £ 358.84 |
| H6[TEMP]11[DIM] | 39" to 41-3/4" | Bronze | £ 366.15 |
| H6[TEMP]21[DIM] | 39" to 41-3/4" | Chrome | £ 366.15 |
| H6[TEMP]08[DIM] | 39" to 41-3/4" | White | £ 371.04 |
| H6[TEMP]11[DIM] | 42" to 44-3/4" | Bronze | £ 378.29 |
| H6[TEMP]21[DIM] | 42" to 44-3/4" | Chrome | £ 378.29 |
| H6[TEMP]08[DIM] | 42" to 44-3/4" | White | £ 383.17 |
| H6[TEMP]11[DIM] | 45" to 48" | Bronze | £ 390.49 |
| H6[TEMP]21[DIM] | 45" to 48" | Chrome | £ 390.49 |
| H6[TEMP]08[DIM] | 45" to 48" | White | £ 395.35 |

| | | | |
|------------|---------|----------------------------------|----------|
| 6880070100 | WXLO | Requires XLO2 Sprinkler Wrench | £ 124.09 |
| 6990004858 | DEKTITE | Dektite Pipe Flashing, 1/4" - 2" | £ 26.95 |

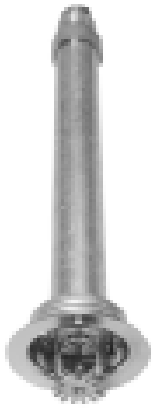

F3QR56 DRY REC F1 PENDENT

- K-Factor = 5.6 (80)
- **SIN R5714**
- 3/4" Size
- See Bulletin 157

| Order Matrix | |
|---------------|------------|
| Temp/Dim | Conversion |
| 135°F (57°C) | (1) |
| 155°F (68°C) | (2) |
| 175°F (79°C) | (3) |
| 200°F (93°C) | (5) |
| 286°F (141°C) | (8) |
| 6" Dim | 0600 |
| 10-1/2" Dim | 1012 |
| 12-1/4" Dim | 1214 |

| Part Number | Size | Finish | List Price |
|--|------------------|--------|------------|
| MODEL F3QR56 DRY PENDENT REC F1 K5.6 (80) THREADS 3/4" (20MM) R5714 | | | |
| H95[TEMP]11[DIM] | 3-1/2" to 5-3/4" | Bronze | £ 249.76 |
| H95[TEMP]21[DIM] | 3-1/2" to 5-3/4" | Chrome | £ 243.47 |
| H95[TEMP]08[DIM] | 3-1/2" to 5-3/4" | White | £ 248.33 |
| H95[TEMP]11[DIM] | 6" to 8-3/4" | Bronze | £ 261.92 |
| H95[TEMP]21[DIM] | 6" to 8-3/4" | Chrome | £ 255.62 |
| H95[TEMP]08[DIM] | 6" to 8-3/4" | White | £ 260.48 |
| H95[TEMP]11[DIM] | 9" to 11-3/4" | Bronze | £ 274.09 |
| H95[TEMP]21[DIM] | 9" to 11-3/4" | Chrome | £ 267.79 |
| H95[TEMP]08[DIM] | 9" to 11-3/4" | White | £ 272.67 |
| H95[TEMP]11[DIM] | 12" to 14-3/4" | Bronze | £ 286.28 |
| H95[TEMP]21[DIM] | 12" to 14-3/4" | Chrome | £ 279.99 |
| H95[TEMP]08[DIM] | 12" to 14-3/4" | White | £ 284.86 |
| H95[TEMP]11[DIM] | 15" to 17-3/4" | Bronze | £ 298.45 |
| H95[TEMP]21[DIM] | 15" to 17-3/4" | Chrome | £ 292.16 |
| H95[TEMP]08[DIM] | 15" to 17-3/4" | White | £ 297.02 |
| H95[TEMP]11[DIM] | 18" to 20-3/4" | Bronze | £ 310.63 |
| H95[TEMP]21[DIM] | 18" to 20-3/4" | Chrome | £ 304.33 |
| H95[TEMP]08[DIM] | 18" to 20-3/4" | White | £ 309.19 |
| H95[TEMP]11[DIM] | 21" to 23-3/4" | Bronze | £ 322.79 |
| H95[TEMP]21[DIM] | 21" to 23-3/4" | Chrome | £ 316.50 |
| H95[TEMP]08[DIM] | 21" to 23-3/4" | White | £ 321.39 |
| H95[TEMP]11[DIM] | 24" to 26-3/4" | Bronze | £ 334.98 |
| H95[TEMP]21[DIM] | 24" to 26-3/4" | Chrome | £ 328.69 |
| H95[TEMP]08[DIM] | 24" to 26-3/4" | White | £ 333.52 |
| H95[TEMP]11[DIM] | 27" to 29-3/4" | Bronze | £ 347.14 |
| H95[TEMP]21[DIM] | 27" to 29-3/4" | Chrome | £ 340.84 |
| H95[TEMP]08[DIM] | 27" to 29-3/4" | White | £ 345.73 |
| H95[TEMP]11[DIM] | 30" to 32-3/4" | Bronze | £ 359.31 |
| H95[TEMP]21[DIM] | 30" to 32-3/4" | Chrome | £ 353.02 |
| H95[TEMP]08[DIM] | 30" to 32-3/4" | White | £ 357.89 |
| H95[TEMP]11[DIM] | 33" to 36" | Bronze | £ 371.51 |
| H95[TEMP]21[DIM] | 33" to 36" | Chrome | £ 365.21 |
| H95[TEMP]08[DIM] | 33" to 36" | White | £ 370.08 |

| | | | |
|------------|---------|-------------------------------------|----------|
| 6880070100 | WXLO | Requies Model XL02 Sprinkler Wrench | £ 124.09 |
| 6990004858 | DEKTITE | Dektite Pipe Flashing, 1/4" - 2" | £ 26.95 |



F3QR56 DRY REC F1 PENDENT

- K-Factor = 5.6 (80)
- **SIN R5714**
- 1" Size
- See Bulletin 157
- **Pricing includes F1 Escutcheon**

| Order Matrix | |
|---------------|------------|
| Temp/Dim | Conversion |
| 135°F (57°C) | (01) |
| 155°F (68°C) | (02) |
| 175°F (79°C) | (03) |
| 200°F (93°C) | (05) |
| 286°F (141°C) | (08) |
| 6" Dim | 0600 |
| 10-1/2" Dim | 1012 |
| 12-1/4" Dim | 1214 |

| Part Number | Size | Finish | List Price |
|---|------------------|--------|------------|
| MODEL F3QR56 DRY PENDENT REC F1 K5.6 (80) THREAD 1" (25MM) R5714 | | | |
| H9[TEMP]11[DIM] | 3-1/2" to 5-3/4" | Bronze | £ 222.19 |
| H9[TEMP]21[DIM] | 3-1/2" to 5-3/4" | Chrome | £ 215.89 |
| H9[TEMP]08[DIM] | 3-1/2" to 5-3/4" | White | £ 220.75 |
| H9[TEMP]11[DIM] | 6" to 8-3/4" | Bronze | £ 234.34 |
| H9[TEMP]21[DIM] | 6" to 8-3/4" | Chrome | £ 228.04 |
| H9[TEMP]08[DIM] | 6" to 8-3/4" | White | £ 232.90 |
| H9[TEMP]11[DIM] | 9" to 11-3/4" | Bronze | £ 246.51 |
| H9[TEMP]21[DIM] | 9" to 11-3/4" | Chrome | £ 240.22 |
| H9[TEMP]08[DIM] | 9" to 11-3/4" | White | £ 245.09 |
| H9[TEMP]11[DIM] | 12" to 14-3/4" | Bronze | £ 258.71 |
| H9[TEMP]21[DIM] | 12" to 14-3/4" | Chrome | £ 252.41 |
| H9[TEMP]08[DIM] | 12" to 14-3/4" | White | £ 257.28 |
| H9[TEMP]11[DIM] | 15" to 17-3/4" | Bronze | £ 270.88 |
| H9[TEMP]21[DIM] | 15" to 17-3/4" | Chrome | £ 264.58 |
| H9[TEMP]08[DIM] | 15" to 17-3/4" | White | £ 269.44 |
| H9[TEMP]11[DIM] | 18" to 20-3/4" | Bronze | £ 283.05 |
| H9[TEMP]21[DIM] | 18" to 20-3/4" | Chrome | £ 276.76 |
| H9[TEMP]08[DIM] | 18" to 20-3/4" | White | £ 281.62 |
| H9[TEMP]11[DIM] | 21" to 23-3/4" | Bronze | £ 295.21 |
| H9[TEMP]21[DIM] | 21" to 23-3/4" | Chrome | £ 288.92 |
| H9[TEMP]08[DIM] | 21" to 23-3/4" | White | £ 293.81 |
| H9[TEMP]11[DIM] | 24" to 26-3/4" | Bronze | £ 307.41 |
| H9[TEMP]21[DIM] | 24" to 26-3/4" | Chrome | £ 301.12 |
| H9[TEMP]08[DIM] | 24" to 26-3/4" | White | £ 305.94 |
| H9[TEMP]11[DIM] | 27" to 29-3/4" | Bronze | £ 319.56 |
| H9[TEMP]21[DIM] | 27" to 29-3/4" | Chrome | £ 313.27 |
| H9[TEMP]08[DIM] | 27" to 29-3/4" | White | £ 318.16 |
| H9[TEMP]11[DIM] | 30" to 32-3/4" | Bronze | £ 331.74 |
| H9[TEMP]21[DIM] | 30" to 32-3/4" | Chrome | £ 325.44 |
| H9[TEMP]08[DIM] | 30" to 32-3/4" | White | £ 330.31 |
| H9[TEMP]11[DIM] | 33" to 35-3/4" | Bronze | £ 343.93 |
| H9[TEMP]21[DIM] | 33" to 35-3/4" | Chrome | £ 337.64 |
| H9[TEMP]08[DIM] | 33" to 35-3/4" | White | £ 342.51 |
| H9[TEMP]11[DIM] | 36" to 38-3/4" | Bronze | £ 356.10 |
| H9[TEMP]21[DIM] | 36" to 38-3/4" | Chrome | £ 349.81 |
| H9[TEMP]08[DIM] | 36" to 38-3/4" | White | £ 354.69 |
| H9[TEMP]11[DIM] | 39" to 41-3/4" | Bronze | £ 368.30 |
| H9[TEMP]21[DIM] | 39" to 41-3/4" | Chrome | £ 362.00 |
| H9[TEMP]08[DIM] | 39" to 41-3/4" | White | £ 366.89 |
| H9[TEMP]11[DIM] | 42" to 44-3/4" | Bronze | £ 380.44 |
| H9[TEMP]21[DIM] | 42" to 44-3/4" | Chrome | £ 374.15 |
| H9[TEMP]08[DIM] | 42" to 44-3/4" | White | £ 379.02 |
| H9[TEMP]11[DIM] | 45" to 48" | Bronze | £ 392.63 |
| H9[TEMP]21[DIM] | 45" to 48" | Chrome | £ 386.34 |
| H9[TEMP]08[DIM] | 45" to 48" | White | £ 391.20 |

| | | | |
|------------|---------|----------------------------------|----------|
| 6880070100 | WXLO | Requires XLO2 Sprinkler Wrench | £ 124.09 |
| 6990004858 | DEKTITE | Dektite Pipe Flashing, 1/4" - 2" | £ 26.95 |



F3QR56 DRY HSW

- K-Factor = 5.6 (80)
- **SIN R5734**
- 3/4" Size
- See Bulletin 157

| Order Matrix | |
|---------------|------------|
| Temp/Dim | Conversion |
| 135°F (57°C) | (1) |
| 155°F (68°C) | (2) |
| 175°F (79°C) | (3) |
| 200°F (93°C) | (5) |
| 286°F (141°C) | (8) |
| 6" Dim | 0600 |
| 10-1/2" Dim | 1012 |
| 12-1/4" Dim | 1214 |

| Part Number | Size | Finish | List Price |
|--|----------------|--------|------------|
| MODEL F3QR56 DRY HORIZONTAL K5.6 (80) THREADS 3/4" (20MM) R5734 | | | |
| H45[TEMP]11[DIM] | 2" to 5-3/4" | Bronze | £ 235.79 |
| H45[TEMP]21[DIM] | 2" to 5-3/4" | Chrome | £ 235.79 |
| H45[TEMP]08[DIM] | 2" to 5-3/4" | White | £ 240.65 |
| H45[TEMP]11[DIM] | 6" to 8-3/4" | Bronze | £ 238.79 |
| H45[TEMP]21[DIM] | 6" to 8-3/4" | Chrome | £ 238.79 |
| H45[TEMP]08[DIM] | 6" to 8-3/4" | White | £ 255.75 |
| H45[TEMP]11[DIM] | 9" to 11-3/4" | Bronze | £ 260.17 |
| H45[TEMP]21[DIM] | 9" to 11-3/4" | Chrome | £ 260.17 |
| H45[TEMP]08[DIM] | 9" to 11-3/4" | White | £ 265.02 |
| H45[TEMP]11[DIM] | 12" to 14-3/4" | Bronze | £ 272.31 |
| H45[TEMP]21[DIM] | 12" to 14-3/4" | Chrome | £ 272.31 |
| H45[TEMP]08[DIM] | 12" to 14-3/4" | White | £ 277.20 |
| H45[TEMP]11[DIM] | 15" to 17-3/4" | Bronze | £ 284.51 |
| H45[TEMP]21[DIM] | 15" to 17-3/4" | Chrome | £ 284.51 |
| H45[TEMP]08[DIM] | 15" to 17-3/4" | White | £ 289.34 |
| H45[TEMP]11[DIM] | 18" to 20-3/4" | Bronze | £ 296.66 |
| H45[TEMP]21[DIM] | 18" to 20-3/4" | Chrome | £ 296.66 |
| H45[TEMP]08[DIM] | 18" to 20-3/4" | White | £ 301.52 |
| H45[TEMP]11[DIM] | 21" to 23-3/4" | Bronze | £ 308.87 |
| H45[TEMP]21[DIM] | 21" to 23-3/4" | Chrome | £ 308.87 |
| H45[TEMP]08[DIM] | 21" to 23-3/4" | White | £ 313.75 |
| H45[TEMP]11[DIM] | 24" to 26-3/4" | Bronze | £ 321.04 |
| H45[TEMP]21[DIM] | 24" to 26-3/4" | Chrome | £ 321.04 |
| H45[TEMP]08[DIM] | 24" to 26-3/4" | White | £ 325.89 |
| H45[TEMP]11[DIM] | 27" to 29-3/4" | Bronze | £ 333.18 |
| H45[TEMP]21[DIM] | 27" to 29-3/4" | Chrome | £ 333.18 |
| H45[TEMP]08[DIM] | 27" to 29-3/4" | White | £ 338.10 |
| H45[TEMP]11[DIM] | 30" to 32-3/4" | Bronze | £ 345.35 |
| H45[TEMP]21[DIM] | 30" to 32-3/4" | Chrome | £ 345.35 |
| H45[TEMP]08[DIM] | 30" to 32-3/4" | White | £ 350.24 |
| H45[TEMP]11[DIM] | 33" to 35 3/4" | Bronze | £ 357.55 |
| H45[TEMP]21[DIM] | 33" to 35 3/4" | Chrome | £ 357.55 |
| H45[TEMP]08[DIM] | 33" to 35 3/4" | White | £ 362.41 |
| H45[TEMP]11[DIM] | 36"to 38-3/4" | Bronze | £ 369.82 |
| H45[TEMP]21[DIM] | 36"to 38-3/4" | Chrome | £ 369.82 |
| H45[TEMP]08[DIM] | 36"to 38-3/4" | White | £ 374.73 |
| H45[TEMP]11[DIM] | 39" to 41-3/4" | Bronze | £ 382.09 |
| H45[TEMP]21[DIM] | 39" to 41-3/4" | Chrome | £ 382.09 |
| H45[TEMP]08[DIM] | 39" to 41-3/4" | White | £ 387.00 |
| H45[TEMP]11[DIM] | 42" to 44-3/4" | Bronze | £ 394.36 |
| H45[TEMP]21[DIM] | 42" to 44-3/4" | Chrome | £ 394.36 |
| H45[TEMP]08[DIM] | 42" to 44-3/4" | White | £ 399.27 |
| H45[TEMP]11[DIM] | 45" to 48" | Bronze | £ 406.64 |
| H45[TEMP]21[DIM] | 45" to 48" | Chrome | £ 406.64 |
| H45[TEMP]08[DIM] | 45" to 48" | White | £ 411.55 |

| | | | |
|------------|---------|----------------------------------|----------|
| 6880130001 | WF3R | Requires F3R Sprinkler Wrench | £ 125.02 |
| 6990004858 | DEKTITE | Dektite Pipe Flashing, 1/4" - 2" | £ 26.95 |



F3QR56 DRY HSW

- K-Factor = 5.6 (80)
- **SIN R5734**
- 1" Size
- See Bulletin 157

| Order Matrix | |
|---------------|------------|
| Temp/Dim | Conversion |
| 135°F (57°C) | (01) |
| 155°F (68°C) | (02) |
| 175°F (79°C) | (03) |
| 200°F (93°C) | (05) |
| 286°F (141°C) | (08) |
| 6" Dim | 0600 |
| 10-1/2" Dim | 1012 |
| 12-1/4" Dim | 1214 |

| Part Number | Size | Finish | List Price |
|--|----------------|--------|------------|
| MODEL F3QR56 DRY HORIZONTAL K5.6 (80) THREADS 1" (25MM) R5734 | | | |
| H4[TEMP]11[DIM] | 2" to 5-3/4" | Bronze | £ 208.22 |
| H4[TEMP]21[DIM] | 2" to 5-3/4" | Chrome | £ 208.22 |
| H4[TEMP]08[DIM] | 2" to 5-3/4" | White | £ 213.08 |
| H4[TEMP]11[DIM] | 6" to 8-3/4" | Bronze | £ 220.40 |
| H4[TEMP]21[DIM] | 6" to 8-3/4" | Chrome | £ 220.40 |
| H4[TEMP]08[DIM] | 6" to 8-3/4" | White | £ 228.17 |
| H4[TEMP]11[DIM] | 9" to 11-3/4" | Bronze | £ 232.60 |
| H4[TEMP]21[DIM] | 9" to 11-3/4" | Chrome | £ 232.60 |
| H4[TEMP]08[DIM] | 9" to 11-3/4" | White | £ 237.44 |
| H4[TEMP]11[DIM] | 12" to 14-3/4" | Bronze | £ 244.73 |
| H4[TEMP]21[DIM] | 12" to 14-3/4" | Chrome | £ 244.73 |
| H4[TEMP]08[DIM] | 12" to 14-3/4" | White | £ 249.63 |
| H4[TEMP]11[DIM] | 15" to 17-3/4" | Bronze | £ 256.93 |
| H4[TEMP]21[DIM] | 15" to 17-3/4" | Chrome | £ 256.93 |
| H4[TEMP]08[DIM] | 15" to 17-3/4" | White | £ 261.76 |
| H4[TEMP]11[DIM] | 18" to 20-3/4" | Bronze | £ 269.08 |
| H4[TEMP]21[DIM] | 18" to 20-3/4" | Chrome | £ 269.08 |
| H4[TEMP]08[DIM] | 18" to 20-3/4" | White | £ 273.94 |
| H4[TEMP]11[DIM] | 21" to 23-3/4" | Bronze | £ 281.29 |
| H4[TEMP]21[DIM] | 21" to 23-3/4" | Chrome | £ 281.29 |
| H4[TEMP]08[DIM] | 21" to 23-3/4" | White | £ 286.17 |
| H4[TEMP]11[DIM] | 24" to 26-3/4" | Bronze | £ 293.46 |
| H4[TEMP]21[DIM] | 24" to 26-3/4" | Chrome | £ 293.46 |
| H4[TEMP]08[DIM] | 24" to 26-3/4" | White | £ 298.31 |
| H4[TEMP]11[DIM] | 27" to 29-3/4" | Bronze | £ 305.61 |
| H4[TEMP]21[DIM] | 27" to 29-3/4" | Chrome | £ 305.61 |
| H4[TEMP]08[DIM] | 27" to 29-3/4" | White | £ 310.52 |
| H4[TEMP]11[DIM] | 30" to 32-3/4" | Bronze | £ 317.78 |
| H4[TEMP]21[DIM] | 30" to 32-3/4" | Chrome | £ 317.78 |
| H4[TEMP]08[DIM] | 30" to 32-3/4" | White | £ 322.67 |
| H4[TEMP]11[DIM] | 33" to 35-3/4" | Bronze | £ 329.96 |
| H4[TEMP]21[DIM] | 33" to 35-3/4" | Chrome | £ 329.96 |
| H4[TEMP]08[DIM] | 33" to 35-3/4" | White | £ 334.83 |
| H4[TEMP]11[DIM] | 36" to 38-3/4" | Bronze | £ 342.14 |
| H4[TEMP]21[DIM] | 36" to 38-3/4" | Chrome | £ 342.14 |
| H4[TEMP]08[DIM] | 36" to 38-3/4" | White | £ 347.03 |
| H4[TEMP]11[DIM] | 39" to 41-3/4" | Bronze | £ 378.68 |
| H4[TEMP]21[DIM] | 39" to 41-3/4" | Chrome | £ 378.68 |
| H4[TEMP]08[DIM] | 39" to 41-3/4" | White | £ 383.57 |
| H4[TEMP]11[DIM] | 42" to 44-3/4" | Bronze | £ 390.85 |
| H4[TEMP]21[DIM] | 42" to 44-3/4" | Chrome | £ 390.85 |
| H4[TEMP]08[DIM] | 42" to 44-3/4" | White | £ 394.50 |
| H4[TEMP]11[DIM] | 45" to 48" | Bronze | £ 395.71 |
| H4[TEMP]21[DIM] | 45" to 48" | Chrome | £ 395.71 |
| H4[TEMP]08[DIM] | 45" to 48" | White | £ 400.57 |

| | | | |
|------------|---------|----------------------------------|----------|
| 6880130001 | WF3R | Requires F3R Sprinkler Wrench | £ 125.02 |
| 6990004858 | DEKTITE | Dektite Pipe Flashing, 1/4" - 2" | £ 26.95 |



F3QR56 DRY HSW / HB

- K-Factor = 5.6 (80)
- **SIN R5734**
- 3/4" Size
- See Bulletin 157

| Order Matrix | |
|---------------|------------|
| Temp/Dim | Conversion |
| 135°F (57°C) | (1) |
| 155°F (68°C) | (2) |
| 175°F (79°C) | (3) |
| 200°F (93°C) | (5) |
| 286°F (141°C) | (8) |
| 6" Dim | 0600 |
| 10-1/2" Dim | 1012 |
| 12-1/4" Dim | 1214 |

| Part Number | Size | Finish | List Price |
|---|------------------|--------|------------|
| MODEL F3QR56 DRY HORIZONTAL / HB K5.6 (80) THREADS 3/4" (20MM) R5734 | | | |
| HK5[TEMP]21[DIM] | 3-1/2" to 5-3/4" | Chrome | £ 250.89 |
| HK5[TEMP]08[DIM] | 3-1/2" to 5-3/4" | White | £ 255.75 |
| HK5[TEMP]21[DIM] | 6" to 8-3/4" | Chrome | £ 263.05 |
| HK5[TEMP]08[DIM] | 6" to 8-3/4" | White | £ 267.93 |
| HK5[TEMP]21[DIM] | 9" to 11-3/4" | Chrome | £ 275.25 |
| HK5[TEMP]08[DIM] | 9" to 11-3/4" | White | £ 277.36 |
| HK5[TEMP]21[DIM] | 12" to 14-3/4" | Chrome | £ 287.42 |
| HK5[TEMP]08[DIM] | 12" to 14-3/4" | White | £ 292.28 |
| HK5[TEMP]21[DIM] | 15" to 17-3/4" | Chrome | £ 299.60 |
| HK5[TEMP]08[DIM] | 15" to 17-3/4" | White | £ 304.45 |
| HK5[TEMP]21[DIM] | 18" to 20-3/4" | Chrome | £ 311.76 |
| HK5[TEMP]08[DIM] | 18" to 20-3/4" | White | £ 316.65 |
| HK5[TEMP]21[DIM] | 21" to 23-3/4" | Chrome | £ 323.95 |
| HK5[TEMP]08[DIM] | 21" to 23-3/4" | White | £ 328.79 |
| HK5[TEMP]21[DIM] | 24" to 26-3/4" | Chrome | £ 336.10 |
| HK5[TEMP]08[DIM] | 24" to 26-3/4" | White | £ 341.00 |
| HK5[TEMP]21[DIM] | 27" to 29-3/4" | Chrome | £ 348.28 |
| HK5[TEMP]08[DIM] | 27" to 29-3/4" | White | £ 353.15 |
| HK5[TEMP]21[DIM] | 30" to 32-3/4" | Chrome | £ 360.47 |
| HK5[TEMP]08[DIM] | 30" to 32-3/4" | White | £ 365.34 |
| HK5[TEMP]21[DIM] | 33" to 35-3/4" | Chrome | £ 372.65 |
| HK5[TEMP]08[DIM] | 33" to 35-3/4" | White | £ 377.53 |
| HK5[TEMP]21[DIM] | 36" to 38-3/4" | Chrome | £ 384.92 |
| HK5[TEMP]08[DIM] | 36" to 38-3/4" | White | £ 389.81 |
| HK5[TEMP]21[DIM] | 39" to 41-3/4" | Chrome | £ 397.19 |
| HK5[TEMP]08[DIM] | 39" to 41-3/4" | White | £ 402.08 |
| HK5[TEMP]21[DIM] | 42" to 44-3/4" | Chrome | £ 409.47 |
| HK5[TEMP]08[DIM] | 42" to 44-3/4" | White | £ 414.35 |
| HK5[TEMP]21[DIM] | 45" to 48" | Chrome | £ 421.74 |
| HK5[TEMP]08[DIM] | 45" to 48" | White | £ 426.62 |
| REQUIRED SKIRTS | | | |
| 6999994454 | SKIRTC | Chrome | £ 1.18 |
| 6999994881 | SKIRTW | White | £ 1.22 |

| | | | |
|------------|---------|----------------------------------|----------|
| 6880130001 | WF3R | Requires F3R Sprinkler Wrench | £ 125.02 |
| 6990004858 | DEKTITE | Dektite Pipe Flashing, 1/4" - 2" | £ 26.95 |



F3QR56 DRY HSW / HB

- K-Factor = 5.6 (80)
- **SIN R5734**
- 1" Size
- See Bulletin 157

| Order Matrix | |
|---------------|------------|
| Temp/Dim | Conversion |
| 135°F (57°C) | (01) |
| 155°F (68°C) | (02) |
| 175°F (79°C) | (03) |
| 200°F (93°C) | (05) |
| 286°F (141°C) | (08) |
| 6" Dim | 0600 |
| 10-1/2" Dim | 1012 |
| 12-1/4" Dim | 1214 |

| Part Number | Size | Finish | List Price |
|---|------------------|--------|------------|
| MODEL F3QR56 DRY HORIZONTAL / HB K5.6 (80) THREADS 1" (25MM) R5734 | | | |
| HK[TEMP]21[DIM] | 3-1/2" to 5-3/4" | Chrome | £ 223.31 |
| HK[TEMP]08[DIM] | 3-1/2" to 5-3/4" | White | £ 228.17 |
| HK[TEMP]21[DIM] | 6" to 8-3/4" | Chrome | £ 235.48 |
| HK[TEMP]08[DIM] | 6" to 8-3/4" | White | £ 240.36 |
| HK[TEMP]21[DIM] | 9" to 11-3/4" | Chrome | £ 247.67 |
| HK[TEMP]08[DIM] | 9" to 11-3/4" | White | £ 252.54 |
| HK[TEMP]21[DIM] | 12" to 14-3/4" | Chrome | £ 259.85 |
| HK[TEMP]08[DIM] | 12" to 14-3/4" | White | £ 264.71 |
| HK[TEMP]21[DIM] | 15" to 17-3/4" | Chrome | £ 272.02 |
| HK[TEMP]08[DIM] | 15" to 17-3/4" | White | £ 276.88 |
| HK[TEMP]21[DIM] | 18" to 20-3/4" | Chrome | £ 284.18 |
| HK[TEMP]08[DIM] | 18" to 20-3/4" | White | £ 289.07 |
| HK[TEMP]21[DIM] | 21" to 23-3/4" | Chrome | £ 296.38 |
| HK[TEMP]08[DIM] | 21" to 23-3/4" | White | £ 301.21 |
| HK[TEMP]21[DIM] | 24" to 26-3/4" | Chrome | £ 308.53 |
| HK[TEMP]08[DIM] | 24" to 26-3/4" | White | £ 313.42 |
| HK[TEMP]21[DIM] | 27" to 29-3/4" | Chrome | £ 320.70 |
| HK[TEMP]08[DIM] | 27" to 29-3/4" | White | £ 325.57 |
| HK[TEMP]21[DIM] | 30" to 32-3/4" | Chrome | £ 332.90 |
| HK[TEMP]08[DIM] | 30" to 32-3/4" | White | £ 337.77 |
| HK[TEMP]21[DIM] | 33" to 35-3/4" | Chrome | £ 345.07 |
| HK[TEMP]08[DIM] | 33" to 35-3/4" | White | £ 349.95 |
| HK[TEMP]21[DIM] | 36" to 38-3/4" | Chrome | £ 357.27 |
| HK[TEMP]08[DIM] | 36" to 38-3/4" | White | £ 362.15 |
| HK[TEMP]21[DIM] | 39" to 41-3/4" | Chrome | £ 393.79 |
| HK[TEMP]08[DIM] | 39" to 41-3/4" | White | £ 398.63 |
| HK[TEMP]21[DIM] | 42" to 44-3/4" | Chrome | £ 405.97 |
| HK[TEMP]08[DIM] | 42" to 44-3/4" | White | £ 410.83 |
| HK[TEMP]21[DIM] | 45" to 48" | Chrome | £ 418.13 |
| HK[TEMP]08[DIM] | 45" to 48" | White | £ 423.01 |
| REQUIRED SKIRTS | | | |
| 6999994454 | SKIRTC | Chrome | £ 1.18 |
| 6999994881 | SKIRTW | White | £ 1.22 |

| | | | |
|------------|---------|----------------------------------|----------|
| 6880130001 | WF3R | Requires F3R Sprinkler Wrench | £ 125.02 |
| 6990004858 | DEKTITE | Dektite Pipe Flashing, 1/4" - 2" | £ 26.95 |



F3QR56 DRY REC FP HSW

- K-Factor = 5.6 (80)
- **SIN R5734**
- 3/4" Size
- See Bulletin 157

| Order Matrix | |
|---------------|------------|
| Temp/Dim | Conversion |
| 135°F (57°C) | (1) |
| 155°F (68°C) | (2) |
| 175°F (79°C) | (3) |
| 200°F (93°C) | (5) |
| 286°F (141°C) | (8) |
| 6" Dim | 0600 |
| 10-1/2" Dim | 1012 |
| 12-1/4" Dim | 1214 |

| Part Number | Size | Finish | List Price |
|---|------------------|--------|------------|
| MODEL F3QR56 DRY HORIZONTAL REC FP K5.6 (80) THREADS 3/4" (20MM) R5734 | | | |
| H55[TEMP]11[DIM] | 3-1/2" to 5-3/4" | Bronze | £ 259.77 |
| H55[TEMP]21[DIM] | 3-1/2" to 5-3/4" | Chrome | £ 259.77 |
| H55[TEMP]08[DIM] | 3-1/2" to 5-3/4" | White | £ 264.63 |
| H55[TEMP]11[DIM] | 6" to 8-3/4" | Bronze | £ 263.05 |
| H55[TEMP]21[DIM] | 6" to 8-3/4" | Chrome | £ 263.05 |
| H55[TEMP]08[DIM] | 6" to 8-3/4" | White | £ 276.82 |
| H55[TEMP]11[DIM] | 9" to 11-3/4" | Bronze | £ 284.14 |
| H55[TEMP]21[DIM] | 9" to 11-3/4" | Chrome | £ 284.14 |
| H55[TEMP]08[DIM] | 9" to 11-3/4" | White | £ 289.01 |
| H55[TEMP]11[DIM] | 12" to 14-3/4" | Bronze | £ 296.30 |
| H55[TEMP]21[DIM] | 12" to 14-3/4" | Chrome | £ 296.30 |
| H55[TEMP]08[DIM] | 12" to 14-3/4" | White | £ 301.16 |
| H55[TEMP]11[DIM] | 15" to 17-3/4" | Bronze | £ 308.49 |
| H55[TEMP]21[DIM] | 15" to 17-3/4" | Chrome | £ 308.49 |
| H55[TEMP]08[DIM] | 15" to 17-3/4" | White | £ 313.34 |
| H55[TEMP]11[DIM] | 18" to 20-3/4" | Bronze | £ 320.65 |
| H55[TEMP]21[DIM] | 18" to 20-3/4" | Chrome | £ 320.65 |
| H55[TEMP]08[DIM] | 18" to 20-3/4" | White | £ 325.54 |
| H55[TEMP]11[DIM] | 21" to 23-3/4" | Bronze | £ 332.84 |
| H55[TEMP]21[DIM] | 21" to 23-3/4" | Chrome | £ 332.84 |
| H55[TEMP]08[DIM] | 21" to 23-3/4" | White | £ 337.67 |
| H55[TEMP]11[DIM] | 24" to 26-3/4" | Bronze | £ 344.99 |
| H55[TEMP]21[DIM] | 24" to 26-3/4" | Chrome | £ 344.99 |
| H55[TEMP]08[DIM] | 24" to 26-3/4" | White | £ 349.89 |
| H55[TEMP]11[DIM] | 27" to 29-3/4" | Bronze | £ 357.17 |
| H55[TEMP]21[DIM] | 27" to 29-3/4" | Chrome | £ 357.17 |
| H55[TEMP]08[DIM] | 27" to 29-3/4" | White | £ 362.04 |
| H55[TEMP]11[DIM] | 30" to 32-3/4" | Bronze | £ 369.36 |
| H55[TEMP]21[DIM] | 30" to 32-3/4" | Chrome | £ 369.36 |
| H55[TEMP]08[DIM] | 30" to 32-3/4" | White | £ 374.23 |
| H55[TEMP]11[DIM] | 33" to 36" | Bronze | £ 381.53 |
| H55[TEMP]21[DIM] | 33" to 36" | Chrome | £ 381.53 |
| H55[TEMP]08[DIM] | 33" to 36" | White | £ 386.42 |

| | | | |
|------------|---------|--------------------------------------|----------|
| 6880070100 | WXLO | Requires Model XLO2 Sprinkler Wrench | £ 124.09 |
| 6990004858 | DEKTITE | Dektite Pipe Flashing, 1/4" - 2" | £ 26.95 |



F3QR56 DRY REC FP HSW

- K-Factor = 5.6 (80)
- **SIN R5734**
- 1" Size
- See Bulletin 157

| Order Matrix | |
|---------------|------------|
| Temp/Dim | Conversion |
| 135°F (57°C) | (01) |
| 155°F (68°C) | (02) |
| 175°F (79°C) | (03) |
| 200°F (93°C) | (05) |
| 286°F (141°C) | (08) |
| 6" Dim | 0600 |
| 10-1/2" Dim | 1012 |
| 12-1/4" Dim | 1214 |

| Part Number | Size | Finish | List Price |
|---|------------------|--------|------------|
| MODEL F3QR56 DRY HORIZONTAL REC FP K5.6 (80) THREADS 1" (25MM) R5734 | | | |
| H5[TEMP]11[DIM] | 3-1/2" to 5-3/4" | Bronze | £ 232.20 |
| H5[TEMP]21[DIM] | 3-1/2" to 5-3/4" | Chrome | £ 232.20 |
| H5[TEMP]08[DIM] | 3-1/2" to 5-3/4" | White | £ 237.05 |
| H5[TEMP]11[DIM] | 6" to 8-3/4" | Bronze | £ 244.37 |
| H5[TEMP]21[DIM] | 6" to 8-3/4" | Chrome | £ 244.37 |
| H5[TEMP]08[DIM] | 6" to 8-3/4" | White | £ 249.24 |
| H5[TEMP]11[DIM] | 9" to 11-3/4" | Bronze | £ 256.56 |
| H5[TEMP]21[DIM] | 9" to 11-3/4" | Chrome | £ 256.56 |
| H5[TEMP]08[DIM] | 9" to 11-3/4" | White | £ 261.43 |
| H5[TEMP]11[DIM] | 12" to 14-3/4" | Bronze | £ 268.73 |
| H5[TEMP]21[DIM] | 12" to 14-3/4" | Chrome | £ 268.73 |
| H5[TEMP]08[DIM] | 12" to 14-3/4" | White | £ 273.59 |
| H5[TEMP]11[DIM] | 15" to 17-3/4" | Bronze | £ 280.91 |
| H5[TEMP]21[DIM] | 15" to 17-3/4" | Chrome | £ 280.91 |
| H5[TEMP]08[DIM] | 15" to 17-3/4" | White | £ 285.77 |
| H5[TEMP]11[DIM] | 18" to 20-3/4" | Bronze | £ 293.06 |
| H5[TEMP]21[DIM] | 18" to 20-3/4" | Chrome | £ 293.06 |
| H5[TEMP]08[DIM] | 18" to 20-3/4" | White | £ 297.96 |
| H5[TEMP]11[DIM] | 21" to 23-3/4" | Bronze | £ 305.26 |
| H5[TEMP]21[DIM] | 21" to 23-3/4" | Chrome | £ 305.26 |
| H5[TEMP]08[DIM] | 21" to 23-3/4" | White | £ 310.09 |
| H5[TEMP]11[DIM] | 24" to 26-3/4" | Bronze | £ 317.41 |
| H5[TEMP]21[DIM] | 24" to 26-3/4" | Chrome | £ 317.41 |
| H5[TEMP]08[DIM] | 24" to 26-3/4" | White | £ 322.31 |
| H5[TEMP]11[DIM] | 27" to 29-3/4" | Bronze | £ 329.59 |
| H5[TEMP]21[DIM] | 27" to 29-3/4" | Chrome | £ 329.59 |
| H5[TEMP]08[DIM] | 27" to 29-3/4" | White | £ 334.46 |
| H5[TEMP]11[DIM] | 30" to 32-3/4" | Bronze | £ 341.79 |
| H5[TEMP]21[DIM] | 30" to 32-3/4" | Chrome | £ 341.79 |
| H5[TEMP]08[DIM] | 30" to 32-3/4" | White | £ 346.66 |
| H5[TEMP]11[DIM] | 33" to 35-3/4" | Bronze | £ 353.95 |
| H5[TEMP]21[DIM] | 33" to 35-3/4" | Chrome | £ 353.95 |
| H5[TEMP]08[DIM] | 33" to 35-3/4" | White | £ 358.84 |
| H5[TEMP]11[DIM] | 36" to 38-3/4" | Bronze | £ 366.15 |
| H5[TEMP]21[DIM] | 36" to 38-3/4" | Chrome | £ 366.15 |
| H5[TEMP]08[DIM] | 36" to 38-3/4" | White | £ 371.04 |
| H5[TEMP]11[DIM] | 39" to 41-3/4" | Bronze | £ 402.68 |
| H5[TEMP]21[DIM] | 39" to 41-3/4" | Chrome | £ 402.68 |
| H5[TEMP]08[DIM] | 39" to 41-3/4" | White | £ 407.51 |
| H5[TEMP]11[DIM] | 42" to 44-3/4" | Bronze | £ 414.85 |
| H5[TEMP]21[DIM] | 42" to 44-3/4" | Chrome | £ 414.85 |
| H5[TEMP]08[DIM] | 42" to 44-3/4" | White | £ 419.71 |
| H5[TEMP]11[DIM] | 45" to 48" | Bronze | £ 427.02 |
| H5[TEMP]21[DIM] | 45" to 48" | Chrome | £ 427.02 |
| H5[TEMP]08[DIM] | 45" to 48" | White | £ 431.89 |

| | | | |
|------------|---------|----------------------------------|----------|
| 6880070100 | WXLO | Requires XLO2 Sprinkler Wrench | £ 124.09 |
| 6990004858 | DEKTITE | Dektite Pipe Flashing, 1/4" - 2" | £ 26.95 |



F3QR56 DRY REC F1 HSW

- K-Factor = 5.6 (80)
- **SIN R5734**
- 3/4" Size
- See Bulletin 157

| Order Matrix | |
|---------------|------------|
| Temp/Dim | Conversion |
| 135°F (57°C) | (1) |
| 155°F (68°C) | (2) |
| 175°F (79°C) | (3) |
| 200°F (93°C) | (5) |
| 286°F (141°C) | (8) |
| 6" Dim | 0600 |
| 10-1/2" Dim | 1012 |
| 12-1/4" Dim | 1214 |

| Part Number | Size | Finish | List Price |
|---|------------------|--------|------------|
| MODEL F3QR56 DRY HORIZONTAL REC F1 K5.6 (80) THREADS 3/4" (20MM) R5734 | | | |
| H05[TEMP]11[DIM] | 3-1/2" to 5-3/4" | Bronze | £ 261.92 |
| H05[TEMP]21[DIM] | 3-1/2" to 5-3/4" | Chrome | £ 255.62 |
| H05[TEMP]08[DIM] | 3-1/2" to 5-3/4" | White | £ 260.48 |
| H05[TEMP]11[DIM] | 6" to 8-3/4" | Bronze | £ 274.09 |
| H05[TEMP]21[DIM] | 6" to 8-3/4" | Chrome | £ 267.79 |
| H05[TEMP]08[DIM] | 6" to 8-3/4" | White | £ 272.67 |
| H05[TEMP]11[DIM] | 9" to 11-3/4" | Bronze | £ 286.28 |
| H05[TEMP]21[DIM] | 9" to 11-3/4" | Chrome | £ 279.99 |
| H05[TEMP]08[DIM] | 9" to 11-3/4" | White | £ 284.86 |
| H05[TEMP]11[DIM] | 12" to 14-3/4" | Bronze | £ 298.45 |
| H05[TEMP]21[DIM] | 12" to 14-3/4" | Chrome | £ 292.16 |
| H05[TEMP]08[DIM] | 12" to 14-3/4" | White | £ 297.02 |
| H05[TEMP]11[DIM] | 15" to 17-3/4" | Bronze | £ 310.63 |
| H05[TEMP]21[DIM] | 15" to 17-3/4" | Chrome | £ 304.33 |
| H05[TEMP]08[DIM] | 15" to 17-3/4" | White | £ 309.19 |
| H05[TEMP]11[DIM] | 18" to 20-3/4" | Bronze | £ 322.79 |
| H05[TEMP]21[DIM] | 18" to 20-3/4" | Chrome | £ 316.50 |
| H05[TEMP]08[DIM] | 18" to 20-3/4" | White | £ 321.39 |
| H05[TEMP]11[DIM] | 21" to 23-3/4" | Bronze | £ 334.98 |
| H05[TEMP]21[DIM] | 21" to 23-3/4" | Chrome | £ 328.69 |
| H05[TEMP]08[DIM] | 21" to 23-3/4" | White | £ 333.52 |
| H05[TEMP]11[DIM] | 24" to 26-3/4" | Bronze | £ 347.14 |
| H05[TEMP]21[DIM] | 24" to 26-3/4" | Chrome | £ 340.84 |
| H05[TEMP]08[DIM] | 24" to 26-3/4" | White | £ 345.73 |
| H05[TEMP]11[DIM] | 27" to 29-3/4" | Bronze | £ 359.31 |
| H05[TEMP]21[DIM] | 27" to 29-3/4" | Chrome | £ 353.02 |
| H05[TEMP]08[DIM] | 27" to 29-3/4" | White | £ 357.89 |
| H05[TEMP]11[DIM] | 30" to 32-3/4" | Bronze | £ 371.51 |
| H05[TEMP]21[DIM] | 30" to 32-3/4" | Chrome | £ 365.21 |
| H05[TEMP]08[DIM] | 30" to 32-3/4" | White | £ 370.08 |
| H05[TEMP]11[DIM] | 33" to 36" | Bronze | £ 383.68 |
| H05[TEMP]21[DIM] | 33" to 36" | Chrome | £ 377.38 |
| H05[TEMP]08[DIM] | 33" to 36" | White | £ 354.69 |

| | | | |
|------------|---------|--------------------------------------|----------|
| 6880070100 | WXLO | Requires Model XLO2 Sprinkler Wrench | £ 124.09 |
| 6990004858 | DEKTITE | Dektite Pipe Flashing, 1/4" - 2" | £ 26.95 |



F3QR56 DRY REC F1 HSW

- K-Factor = 5.6 (80)
- **SIN R5734**
- 1" Size
- See Bulletin 157

| Order Matrix | |
|---------------|------------|
| Temp/Dim | Conversion |
| 135°F (57°C) | (01) |
| 155°F (68°C) | (02) |
| 175°F (79°C) | (03) |
| 200°F (93°C) | (05) |
| 286°F (141°C) | (08) |
| 6" Dim | 0600 |
| 10-1/2" Dim | 1012 |
| 12-1/4" Dim | 1214 |

| Part Number | Size | Finish | List Price |
|---|------------------|--------|------------|
| MODEL F3QR56 DRY HORIZONTAL REC F1 K5.6 (80) THREADS 1" (25MM) R5734 | | | |
| H0[TEMP]11[DIM] | 3-1/2" to 5-3/4" | Bronze | £ 234.34 |
| H0[TEMP]21[DIM] | 3-1/2" to 5-3/4" | Chrome | £ 228.04 |
| H0[TEMP]08[DIM] | 3-1/2" to 5-3/4" | White | £ 232.90 |
| H0[TEMP]11[DIM] | 6" to 8-3/4" | Bronze | £ 246.51 |
| H0[TEMP]21[DIM] | 6" to 8-3/4" | Chrome | £ 240.22 |
| H0[TEMP]08[DIM] | 6" to 8-3/4" | White | £ 245.09 |
| H0[TEMP]11[DIM] | 9" to 11-3/4" | Bronze | £ 258.71 |
| H0[TEMP]21[DIM] | 9" to 11-3/4" | Chrome | £ 252.41 |
| H0[TEMP]08[DIM] | 9" to 11-3/4" | White | £ 257.28 |
| H0[TEMP]11[DIM] | 12" to 14-3/4" | Bronze | £ 270.88 |
| H0[TEMP]21[DIM] | 12" to 14-3/4" | Chrome | £ 264.58 |
| H0[TEMP]08[DIM] | 12" to 14-3/4" | White | £ 269.44 |
| H0[TEMP]11[DIM] | 15" to 17-3/4" | Bronze | £ 283.05 |
| H0[TEMP]21[DIM] | 15" to 17-3/4" | Chrome | £ 276.76 |
| H0[TEMP]08[DIM] | 15" to 17-3/4" | White | £ 281.62 |
| H0[TEMP]11[DIM] | 18" to 20-3/4" | Bronze | £ 295.21 |
| H0[TEMP]21[DIM] | 18" to 20-3/4" | Chrome | £ 288.92 |
| H0[TEMP]08[DIM] | 18" to 20-3/4" | White | £ 293.81 |
| H0[TEMP]11[DIM] | 21" to 23-3/4" | Bronze | £ 307.41 |
| H0[TEMP]21[DIM] | 21" to 23-3/4" | Chrome | £ 301.12 |
| H0[TEMP]08[DIM] | 21" to 23-3/4" | White | £ 305.94 |
| H0[TEMP]11[DIM] | 24" to 26-3/4" | Bronze | £ 319.56 |
| H0[TEMP]21[DIM] | 24" to 26-3/4" | Chrome | £ 313.27 |
| H0[TEMP]08[DIM] | 24" to 26-3/4" | White | £ 318.16 |
| H0[TEMP]11[DIM] | 27" to 29-3/4" | Bronze | £ 331.74 |
| H0[TEMP]21[DIM] | 27" to 29-3/4" | Chrome | £ 325.44 |
| H0[TEMP]08[DIM] | 27" to 29-3/4" | White | £ 330.31 |
| H0[TEMP]11[DIM] | 30" to 32-3/4" | Bronze | £ 343.93 |
| H0[TEMP]21[DIM] | 30" to 32-3/4" | Chrome | £ 337.64 |
| H0[TEMP]08[DIM] | 30" to 32-3/4" | White | £ 342.51 |
| H0[TEMP]11[DIM] | 33" to 35-3/4" | Bronze | £ 356.10 |
| H0[TEMP]21[DIM] | 33" to 35-3/4" | Chrome | £ 349.81 |
| H0[TEMP]08[DIM] | 33" to 35-3/4" | White | £ 354.69 |
| H0[TEMP]11[DIM] | 36" to 38-3/4" | Bronze | £ 368.30 |
| H0[TEMP]21[DIM] | 36" to 38-3/4" | Chrome | £ 362.00 |
| H0[TEMP]08[DIM] | 36" to 38-3/4" | White | £ 366.89 |
| H0[TEMP]11[DIM] | 39" to 41-3/4" | Bronze | £ 404.82 |
| H0[TEMP]21[DIM] | 39" to 41-3/4" | Chrome | £ 398.53 |
| H0[TEMP]08[DIM] | 39" to 41-3/4" | White | £ 403.36 |
| H0[TEMP]11[DIM] | 42" to 44-3/4" | Bronze | £ 416.99 |
| H0[TEMP]21[DIM] | 42" to 44-3/4" | Chrome | £ 410.70 |
| H0[TEMP]08[DIM] | 42" to 44-3/4" | White | £ 415.56 |
| H0[TEMP]11[DIM] | 45" to 48" | Bronze | £ 429.17 |
| H0[TEMP]21[DIM] | 45" to 48" | Chrome | £ 422.87 |
| H0[TEMP]08[DIM] | 45" to 48" | White | £ 427.75 |

| | | | |
|------------|---------|----------------------------------|----------|
| 6880070100 | WXLO | Requires XLO2 Sprinkler Wrench | £ 124.09 |
| 6990004858 | DEKTITE | Dektite Pipe Flashing, 1/4" - 2" | £ 26.95 |



F3QR56 DRY CONCEALED

- K-Factor = 5.6 (80)
- **SIN R5714**
- 3/4" Size
- See Bulletin 157

| Order Matrix | |
|---------------|------------|
| Temp/Dim | Conversion |
| 135°F (57°C) | (1) |
| 155°F (68°C) | (2) |
| 175°F (79°C) | (3) |
| 200°F (93°C) | (5) |
| 286°F (141°C) | (8) |
| 6" Dim | 0600 |
| 10-1/2" Dim | 1012 |
| 12-1/4" Dim | 1214 |

| Part Number | Size | Finish | List Price |
|---|------------------|--------|------------|
| MODEL F3QR56 DRY CONCEALED K5.6 (80) THREADS 3/4" (20MM) R5714 | | | |
| HG5[TEMP]17[DIM] | 3-1/2" to 5-3/4" | Bronze | £ 304.00 |
| HG5[TEMP]17[DIM] | 6" to 8-3/4" | Bronze | £ 316.17 |
| HG5[TEMP]17[DIM] | 9" to 11-3/4" | Bronze | £ 328.32 |
| HG5[TEMP]17[DIM] | 12" to 14-3/4" | Bronze | £ 340.51 |
| HG5[TEMP]17[DIM] | 15" to 17-3/4" | Bronze | £ 352.68 |
| HG5[TEMP]17[DIM] | 18" to 20-3/4" | Bronze | £ 364.88 |
| HG5[TEMP]17[DIM] | 21" to 23-3/4" | Bronze | £ 377.03 |
| HG5[TEMP]17[DIM] | 24" to 26-3/4" | Bronze | £ 389.19 |
| HG5[TEMP]17[DIM] | 27" to 29-3/4" | Bronze | £ 401.37 |
| HG5[TEMP]17[DIM] | 30" to 32-3/4" | Bronze | £ 413.54 |
| HG5[TEMP]17[DIM] | 33" to 36" | Bronze | £ 398.18 |

| MODEL CCP CONICAL CONCEALED COVERPLATES - REQUIRED | | | | | |
|---|---------|-------|------|--------|---------|
| 6887161321 | CCP0C76 | 135°F | 57°C | Chrome | £ 64.21 |
| 6887161318 | CCP0W76 | 135°F | 57°C | White | £ 25.02 |
| 6887161621 | CCP1C76 | 165°F | 74°C | Chrome | £ 64.21 |
| 6887161618 | CCP1W76 | 165°F | 74°C | White | £ 25.02 |

| | | | |
|------------|---------|--------------------------------------|----------|
| 6880070100 | WXLO | Requires Model XLO2 Sprinkler Wrench | £ 124.09 |
| 6990004858 | DEKTITE | Dektite Pipe Flashing, 1/4" - 2" | £ 26.95 |



F3QR56 DRY CONCEALED

- K-Factor = 5.6 (80)
- **SIN 5714**
- 1" Size
- See Bulletin 157

| Order Matrix | |
|---------------|------------|
| Temp/Dim | Conversion |
| 135°F (57°C) | (01) |
| 155°F (68°C) | (02) |
| 175°F (79°C) | (03) |
| 200°F (93°C) | (05) |
| 286°F (141°C) | (08) |
| 6" Dim | 0600 |
| 10-1/2" Dim | 1012 |
| 12-1/4" Dim | 1214 |

| Part Number | Size | Finish | List Price |
|--|------------------|------------|----------------|
| MODEL F3QR56 DRY CONCEALED K5.6 (80) THREADS 1" (25MM) 5714 | | | |
| HG[TEMP]17[DIM] | 3-1/2" to 5-3/4" | Bronze | £ 276.42 |
| HG[TEMP]17[DIM] | 6" to 8-3/4" | Bronze | £ 288.60 |
| HG[TEMP]17[DIM] | 9" to 11-3/4" | Bronze | £ 300.75 |
| HG[TEMP]17[DIM] | 12" to 14-3/4" | Bronze | £ 312.93 |
| HG[TEMP]17[DIM] | 15" to 17-3/4" | Bronze | £ 325.10 |
| HG[TEMP]17[DIM] | 18" to 20-3/4" | Bronze | £ 337.30 |
| HG[TEMP]17[DIM] | 21" to 23-3/4" | Bronze | £ 349.45 |
| HG[TEMP]17[DIM] | 24" to 26-3/4" | Bronze | £ 361.61 |
| HG[TEMP]17[DIM] | 27" to 29-3/4" | Bronze | £ 373.79 |
| HG[TEMP]17[DIM] | 30" to 32-3/4" | Bronze | £ 385.96 |
| HG[TEMP]17[DIM] | 33" to 35-3/4" | Bronze | £ 398.18 |
| HG[TEMP]17[DIM] | 36" to 38-3/4" | Bronze | £ 410.32 |
| HG[TEMP]17[DIM] | 39" to 41-3/4" | Bronze | £ 422.51 |
| HG[TEMP]17[DIM] | 42" to 44-3/4" | Bronze | £ 434.68 |
| HG[TEMP]17[DIM] | 45" to 48" | Bronze | £ 446.87 |
| MODEL CCP CONICAL CONCEALED COVERPLATES - REQUIRED | | | |
| 6887161321 | CCP0C76 | 135°F 57°C | Chrome £ 64.21 |
| 6887161318 | CCP0W76 | 135°F 57°C | White £ 25.02 |
| 6887161621 | CCP1C76 | 165°F 74°C | Chrome £ 64.21 |
| 6887161618 | CCP1W76 | 165°F 74°C | White £ 25.02 |

| | | | |
|------------|---------|----------------------------------|----------|
| 6880070100 | WXLO | Requires XLO2 Sprinkler Wrench | £ 124.09 |
| 6990004858 | DEKTITE | Dektite Pipe Flashing, 1/4" - 2" | £ 26.95 |



F3QR80 DRY PENDENT

- K-Factor = 8.0 (115)
- SIN RA6112
- 1" Size
- See Bulletin 061

| Order Matrix | |
|---------------|------------|
| Temp/Dim | Conversion |
| 135°F (57°C) | (01) |
| 155°F (68°C) | (02) |
| 175°F (79°C) | (03) |
| 200°F (93°C) | (05) |
| 286°F (141°C) | (08) |
| 6" Dim | 0600 |
| 10-1/2" Dim | 1012 |
| 12-1/4" Dim | 1214 |

| Part Number | Size | Finish | List Price |
|---|----------------|--------|------------|
| MODEL F3QR80 DRY PENDENT K8.0 (115) THREADS 1" (25MM) RA6112 | | | |
| Q2[TEMP]11[DIM] | 2" to 5-3/4" | Bronze | £ 239.00 |
| Q2[TEMP]21[DIM] | 2" to 5-3/4" | Chrome | £ 239.00 |
| Q2[TEMP]08[DIM] | 2" to 5-3/4" | White | £ 244.51 |
| Q2[TEMP]11[DIM] | 6" to 8-3/4" | Bronze | £ 252.79 |
| Q2[TEMP]21[DIM] | 6" to 8-3/4" | Chrome | £ 252.79 |
| Q2[TEMP]08[DIM] | 6" to 8-3/4" | White | £ 272.18 |
| Q2[TEMP]11[DIM] | 9" to 11-3/4" | Bronze | £ 267.50 |
| Q2[TEMP]21[DIM] | 9" to 11-3/4" | Chrome | £ 267.50 |
| Q2[TEMP]08[DIM] | 9" to 11-3/4" | White | £ 287.63 |
| Q2[TEMP]11[DIM] | 12" to 14-3/4" | Bronze | £ 283.12 |
| Q2[TEMP]21[DIM] | 12" to 14-3/4" | Chrome | £ 283.12 |
| Q2[TEMP]08[DIM] | 12" to 14-3/4" | White | £ 288.64 |
| Q2[TEMP]11[DIM] | 15" to 17-3/4" | Bronze | £ 297.83 |
| Q2[TEMP]21[DIM] | 15" to 17-3/4" | Chrome | £ 297.83 |
| Q2[TEMP]08[DIM] | 15" to 17-3/4" | White | £ 318.52 |
| Q2[TEMP]11[DIM] | 18" to 20-3/4" | Bronze | £ 312.54 |
| Q2[TEMP]21[DIM] | 18" to 20-3/4" | Chrome | £ 312.54 |
| Q2[TEMP]08[DIM] | 18" to 20-3/4" | White | £ 333.96 |
| Q2[TEMP]11[DIM] | 21" to 23-3/4" | Bronze | £ 327.25 |
| Q2[TEMP]21[DIM] | 21" to 23-3/4" | Chrome | £ 327.25 |
| Q2[TEMP]08[DIM] | 21" to 23-3/4" | White | £ 347.56 |
| Q2[TEMP]11[DIM] | 24" to 26-3/4" | Bronze | £ 341.95 |
| Q2[TEMP]21[DIM] | 24" to 26-3/4" | Chrome | £ 341.95 |
| Q2[TEMP]08[DIM] | 24" to 26-3/4" | White | £ 364.84 |
| Q2[TEMP]11[DIM] | 27" to 29-3/4" | Bronze | £ 356.66 |
| Q2[TEMP]21[DIM] | 27" to 29-3/4" | Chrome | £ 356.66 |
| Q2[TEMP]08[DIM] | 27" to 29-3/4" | White | £ 362.18 |
| Q2[TEMP]11[DIM] | 30" to 32-3/4" | Bronze | £ 371.36 |
| Q2[TEMP]21[DIM] | 30" to 32-3/4" | Chrome | £ 371.36 |
| Q2[TEMP]08[DIM] | 30" to 32-3/4" | White | £ 395.73 |
| Q2[TEMP]11[DIM] | 33" to 36" | Bronze | £ 386.08 |
| Q2[TEMP]21[DIM] | 33" to 36" | Chrome | £ 386.08 |
| Q2[TEMP]08[DIM] | 33" to 36" | White | £ 411.18 |

6880130001 WF3R Requires F3R Sprinkler Wrench £ 125.02



**F3QR80 DRY
 PENDENT /HB**

- K-Factor = 8.0 (115)
- **SIN RA6112**
- 1" Size
- See Bulletin 061

| Order Matrix | |
|---------------|------------|
| Temp/Dim | Conversion |
| 135°F (57°C) | (01) |
| 155°F (68°C) | (02) |
| 175°F (79°C) | (03) |
| 200°F (93°C) | (05) |
| 286°F (141°C) | (08) |
| 6" Dim | 0600 |
| 10-1/2" Dim | 1012 |
| 12-1/4" Dim | 1214 |

| Part Number | Size | Finish | List Price |
|--|------------------|--------|------------|
| MODEL F3QR80 DRY PENDENT / HB K8.0 (115) THREADS 1" (25MM) RA6112 | | | |
| QJ[TEMP]21[DIM] | 3-1/2" to 5-3/4" | Chrome | £ 295.99 |
| QJ[TEMP]08[DIM] | 3-1/2" to 5-3/4" | White | £ 302.42 |
| QJ[TEMP]21[DIM] | 6" to 8-3/4" | Chrome | £ 312.54 |
| QJ[TEMP]08[DIM] | 6" to 8-3/4" | White | £ 319.89 |
| QJ[TEMP]21[DIM] | 9" to 11-3/4" | Chrome | £ 330.01 |
| QJ[TEMP]08[DIM] | 9" to 11-3/4" | White | £ 336.44 |
| QJ[TEMP]21[DIM] | 12" to 14-3/4" | Chrome | £ 346.55 |
| QJ[TEMP]08[DIM] | 12" to 14-3/4" | White | £ 353.90 |
| QJ[TEMP]21[DIM] | 15" to 17-3/4" | Chrome | £ 364.02 |
| QJ[TEMP]08[DIM] | 15" to 17-3/4" | White | £ 370.45 |
| QJ[TEMP]21[DIM] | 18" to 20-3/4" | Chrome | £ 381.48 |
| QJ[TEMP]08[DIM] | 18" to 20-3/4" | White | £ 387.92 |
| QJ[TEMP]21[DIM] | 21" to 23-3/4" | Chrome | £ 398.03 |
| QJ[TEMP]08[DIM] | 21" to 23-3/4" | White | £ 405.38 |
| QJ[TEMP]21[DIM] | 24" to 26-3/4" | Chrome | £ 415.49 |
| QJ[TEMP]08[DIM] | 24" to 26-3/4" | White | £ 421.93 |
| QJ[TEMP]21[DIM] | 27" to 29-3/4" | Chrome | £ 432.04 |
| QJ[TEMP]08[DIM] | 27" to 29-3/4" | White | £ 439.39 |
| QJ[TEMP]21[DIM] | 30" to 32-3/4" | Chrome | £ 449.50 |
| QJ[TEMP]08[DIM] | 30" to 32-3/4" | White | £ 455.94 |
| QJ[TEMP]21[DIM] | 33" to 36" | Chrome | £ 466.04 |
| QJ5[TEMP]08[DIM] | 33" to 36" | White | £ 473.40 |
| REQUIRED SKIRTS | | | |
| 6999994454 | SKIRTC | Chrome | £ 1.18 |
| 6999994881 | SKIRTW | White | £ 1.22 |

6880130001 WF3R Requires F3R Sprinkler Wrench £ 125.02



F3QR80 REC FP PENDENT

- K-Factor = 8.0 (115)
- **SIN RA6112**
- 1" Size
- See Bulletin 061

| Order Matrix | |
|---------------|------------|
| Temp/Dim | Conversion |
| 135°F (57°C) | (01) |
| 155°F (68°C) | (02) |
| 175°F (79°C) | (03) |
| 200°F (93°C) | (05) |
| 286°F (141°C) | (08) |
| 6" Dim | 0600 |
| 10-1/2" Dim | 1012 |
| 12-1/4" Dim | 1214 |

| Part Number | Size | Finish | List Price |
|--|------------------|--------|------------|
| MODEL F3QR80 PENDENT REC FP K8.0 (115) THREADS 1" (25MM) RA6112 | | | |
| Q6[TEMP]11[DIM] | 3-1/2" to 5-3/4" | Bronze | £ 293.85 |
| Q6[TEMP]21[DIM] | 3-1/2" to 5-3/4" | Chrome | £ 293.85 |
| Q6[TEMP]08[DIM] | 3-1/2" to 5-3/4" | White | £ 301.20 |
| Q6[TEMP]11[DIM] | 6" to 8-3/4" | Bronze | £ 310.39 |
| Q6[TEMP]21[DIM] | 6" to 8-3/4" | Chrome | £ 310.39 |
| Q6[TEMP]08[DIM] | 6" to 8-3/4" | White | £ 316.82 |
| Q6[TEMP]11[DIM] | 9" to 11-3/4" | Bronze | £ 326.94 |
| Q6[TEMP]21[DIM] | 9" to 11-3/4" | Chrome | £ 326.94 |
| Q6[TEMP]08[DIM] | 9" to 11-3/4" | White | £ 333.38 |
| Q6[TEMP]11[DIM] | 12" to 14-3/4" | Bronze | £ 343.48 |
| Q6[TEMP]21[DIM] | 12" to 14-3/4" | Chrome | £ 343.48 |
| Q6[TEMP]08[DIM] | 12" to 14-3/4" | White | £ 349.92 |
| Q6[TEMP]11[DIM] | 15" to 17-3/4" | Bronze | £ 360.03 |
| Q6[TEMP]21[DIM] | 15" to 17-3/4" | Chrome | £ 360.03 |
| Q6[TEMP]08[DIM] | 15" to 17-3/4" | White | £ 366.46 |
| Q6[TEMP]11[DIM] | 18" to 20-3/4" | Bronze | £ 376.58 |
| Q6[TEMP]21[DIM] | 18" to 20-3/4" | Chrome | £ 376.58 |
| Q6[TEMP]08[DIM] | 18" to 20-3/4" | White | £ 383.02 |
| Q6[TEMP]11[DIM] | 21" to 23-3/4" | Bronze | £ 393.12 |
| Q6[TEMP]21[DIM] | 21" to 23-3/4" | Chrome | £ 393.12 |
| Q6[TEMP]08[DIM] | 21" to 23-3/4" | White | £ 399.56 |
| Q6[TEMP]11[DIM] | 24" to 26-3/4" | Bronze | £ 409.67 |
| Q6[TEMP]21[DIM] | 24" to 26-3/4" | Chrome | £ 409.67 |
| Q6[TEMP]08[DIM] | 24" to 26-3/4" | White | £ 416.10 |
| Q6[TEMP]11[DIM] | 27" to 29-3/4" | Bronze | £ 425.30 |
| Q6[TEMP]21[DIM] | 27" to 29-3/4" | Chrome | £ 425.30 |
| Q6[TEMP]08[DIM] | 27" to 29-3/4" | White | £ 432.65 |
| Q6[TEMP]11[DIM] | 30" to 32-3/4" | Bronze | £ 441.84 |
| Q6[TEMP]21[DIM] | 30" to 32-3/4" | Chrome | £ 441.84 |
| Q6[TEMP]08[DIM] | 30" to 32-3/4" | White | £ 448.27 |
| Q6[TEMP]11[DIM] | 33" to 36" | Bronze | £ 458.39 |
| Q6[TEMP]21[DIM] | 33" to 36" | Chrome | £ 458.39 |
| Q6[TEMP]08[DIM] | 33" to 36" | White | £ 464.82 |

6880070100 WXLO Requires Model XL02 Sprinkler Wrench £ 124.09



F3QR80 DRY HSW

- K-Factor = 8.0 (115)
- **SIN RA6132**
- 1" Size
- See Bulletin 061

| Order Matrix | |
|---------------|------------|
| Temp/Dim | Conversion |
| 135°F (57°C) | (01) |
| 155°F (68°C) | (02) |
| 175°F (79°C) | (03) |
| 200°F (93°C) | (05) |
| 286°F (141°C) | (08) |
| 6" Dim | 0600 |
| 10-1/2" Dim | 1012 |
| 12-1/4" Dim | 1214 |

| Part Number | Size | Finish | List Price |
|--|----------------|--------|------------|
| MODEL F3QR80 DRY HORIZONTAL K8.0 (115) THREADS 1" (25MM) RA6132 | | | |
| Q4[TEMP]11[DIM] | 2" to 5-3/4" | Bronze | £ 239.00 |
| Q4[TEMP]21[DIM] | 2" to 5-3/4" | Chrome | £ 239.00 |
| Q4[TEMP]08[DIM] | 2" to 5-3/4" | White | £ 244.51 |
| Q4[TEMP]11[DIM] | 6" to 8-3/4" | Bronze | £ 252.79 |
| Q4[TEMP]21[DIM] | 6" to 8-3/4" | Chrome | £ 252.79 |
| Q4[TEMP]08[DIM] | 6" to 8-3/4" | White | £ 259.22 |
| Q4[TEMP]11[DIM] | 9" to 11-3/4" | Bronze | £ 267.50 |
| Q4[TEMP]21[DIM] | 9" to 11-3/4" | Chrome | £ 267.50 |
| Q4[TEMP]08[DIM] | 9" to 11-3/4" | White | £ 273.93 |
| Q4[TEMP]11[DIM] | 12" to 14-3/4" | Bronze | £ 283.12 |
| Q4[TEMP]21[DIM] | 12" to 14-3/4" | Chrome | £ 283.12 |
| Q4[TEMP]08[DIM] | 12" to 14-3/4" | White | £ 288.64 |
| Q4[TEMP]11[DIM] | 15" to 17-3/4" | Bronze | £ 297.83 |
| Q4[TEMP]21[DIM] | 15" to 17-3/4" | Chrome | £ 297.83 |
| Q4[TEMP]08[DIM] | 15" to 17-3/4" | White | £ 303.35 |
| Q4[TEMP]11[DIM] | 18" to 20-3/4" | Bronze | £ 312.54 |
| Q4[TEMP]21[DIM] | 18" to 20-3/4" | Chrome | £ 312.54 |
| Q4[TEMP]08[DIM] | 18" to 20-3/4" | White | £ 318.05 |
| Q4[TEMP]11[DIM] | 21" to 23-3/4" | Bronze | £ 327.25 |
| Q4[TEMP]21[DIM] | 21" to 23-3/4" | Chrome | £ 327.25 |
| Q4[TEMP]08[DIM] | 21" to 23-3/4" | White | £ 332.76 |
| Q4[TEMP]11[DIM] | 24" to 26-3/4" | Bronze | £ 341.95 |
| Q4[TEMP]21[DIM] | 24" to 26-3/4" | Chrome | £ 341.95 |
| Q4[TEMP]08[DIM] | 24" to 26-3/4" | White | £ 347.47 |
| Q4[TEMP]11[DIM] | 27" to 29-3/4" | Bronze | £ 356.66 |
| Q4[TEMP]21[DIM] | 27" to 29-3/4" | Chrome | £ 356.66 |
| Q4[TEMP]08[DIM] | 27" to 29-3/4" | White | £ 362.18 |
| Q4[TEMP]11[DIM] | 30" to 32-3/4" | Bronze | £ 371.36 |
| Q4[TEMP]21[DIM] | 30" to 32-3/4" | Chrome | £ 371.36 |
| Q4[TEMP]08[DIM] | 30" to 32-3/4" | White | £ 376.89 |
| Q4[TEMP]11[DIM] | 33" to 36" | Bronze | £ 386.08 |
| Q4[TEMP]21[DIM] | 33" to 36" | Chrome | £ 386.08 |
| Q4[TEMP]08[DIM] | 33" to 36" | White | £ 391.59 |

6880130001 WF3R Requires F3R Sprinkler Wrench £ 125.02



F3QR80 DRY HSW / HB

- K-Factor = 8.0 (115)
- **SIN RA6132**
- 1" Size
- See Bulletin 061

| Order Matrix | |
|---------------|------------|
| Temp/Dim | Conversion |
| 135°F (57°C) | (01) |
| 155°F (68°C) | (02) |
| 175°F (79°C) | (03) |
| 200°F (93°C) | (05) |
| 286°F (141°C) | (08) |
| 6" Dim | 0600 |
| 10-1/2" Dim | 1012 |
| 12-1/4" Dim | 1214 |

| Part Number | Size | Finish | List Price |
|---|------------------|--------|------------|
| MODEL F3QR80 DRY HORIZONTAL / HB K8.0 (115) THREADS 1" (25MM) RA6132 | | | |
| QK[TEMP]21[DIM] | 3-1/2" to 5-3/4" | Chrome | £ 295.99 |
| QK[TEMP]08[DIM] | 3-1/2" to 5-3/4" | White | £ 302.42 |
| QK[TEMP]21[DIM] | 6" to 8-3/4" | Chrome | £ 312.54 |
| QK[TEMP]08[DIM] | 6" to 8-3/4" | White | £ 319.89 |
| QK[TEMP]21[DIM] | 9" to 11-3/4" | Chrome | £ 330.01 |
| QK[TEMP]08[DIM] | 9" to 11-3/4" | White | £ 336.44 |
| QK[TEMP]21[DIM] | 12" to 14-3/4" | Chrome | £ 346.55 |
| QK[TEMP]08[DIM] | 12" to 14-3/4" | White | £ 353.90 |
| QK[TEMP]21[DIM] | 15" to 17-3/4" | Chrome | £ 364.02 |
| QK[TEMP]08[DIM] | 15" to 17-3/4" | White | £ 370.45 |
| QK[TEMP]21[DIM] | 18" to 20-3/4" | Chrome | £ 381.48 |
| QK[TEMP]08[DIM] | 18" to 20-3/4" | White | £ 387.92 |
| QK[TEMP]21[DIM] | 21" to 23-3/4" | Chrome | £ 398.03 |
| QK[TEMP]08[DIM] | 21" to 23-3/4" | White | £ 405.38 |
| QK[TEMP]21[DIM] | 24" to 26-3/4" | Chrome | £ 415.49 |
| QK[TEMP]08[DIM] | 24" to 26-3/4" | White | £ 421.93 |
| QK[TEMP]21[DIM] | 27" to 29-3/4" | Chrome | £ 432.04 |
| QK[TEMP]08[DIM] | 27" to 29-3/4" | White | £ 439.39 |
| QK[TEMP]21[DIM] | 30" to 32-3/4" | Chrome | £ 449.50 |
| QK[TEMP]08[DIM] | 30" to 32-3/4" | White | £ 455.94 |
| QK[TEMP]21[DIM] | 33" to 36" | Chrome | £ 466.04 |
| QK[TEMP]08[DIM] | 33" to 36" | White | £ 473.40 |
| REQUIRED SKIRTS | | | |
| 6999994454 | SKIRTC | Chrome | £ 1.18 |
| 6999994881 | SKIRTW | White | £ 1.22 |

6880130001 WF3R Requires F3R Sprinkler Wrench £ 125.02



F3QR80 DRY REC FP HSW

- K-Factor = 8.0 (115)
- **SIN RA6132**
- 1" Size
- See Bulletin 061

| Order Matrix | |
|---------------|------------|
| Temp/Dim | Conversion |
| 135°F (57°C) | (01) |
| 155°F (68°C) | (02) |
| 175°F (79°C) | (03) |
| 200°F (93°C) | (05) |
| 286°F (141°C) | (08) |
| 6" Dim | 0600 |
| 10-1/2" Dim | 1012 |
| 12-1/4" Dim | 1214 |

| Part Number | Size | Finish | List Price |
|---|------------------|--------|------------|
| MODEL F3QR80 DRY HORIZONTAL REC FP K8.0 (115) THREADS 1" (25MM) RA6132 | | | |
| Q5[TEMP]11[DIM] | 3-1/2" to 5-3/4" | Bronze | £ 293.85 |
| Q5[TEMP]21[DIM] | 3-1/2" to 5-3/4" | Chrome | £ 293.85 |
| Q5[TEMP]08[DIM] | 3-1/2" to 5-3/4" | White | £ 301.20 |
| Q5[TEMP]11[DIM] | 6" to 8-3/4" | Bronze | £ 310.39 |
| Q5[TEMP]21[DIM] | 6" to 8-3/4" | Chrome | £ 310.39 |
| Q5[TEMP]08[DIM] | 6" to 8-3/4" | White | £ 316.82 |
| Q5[TEMP]11[DIM] | 9" to 11-3/4" | Bronze | £ 326.94 |
| Q5[TEMP]21[DIM] | 9" to 11-3/4" | Chrome | £ 326.94 |
| Q5[TEMP]08[DIM] | 9" to 11-3/4" | White | £ 333.38 |
| Q5[TEMP]11[DIM] | 12" to 14-3/4" | Bronze | £ 343.48 |
| Q5[TEMP]21[DIM] | 12" to 14-3/4" | Chrome | £ 343.48 |
| Q5[TEMP]08[DIM] | 12" to 14-3/4" | White | £ 349.92 |
| Q5[TEMP]11[DIM] | 15" to 17-3/4" | Bronze | £ 360.03 |
| Q5[TEMP]21[DIM] | 15" to 17-3/4" | Chrome | £ 360.03 |
| Q5[TEMP]08[DIM] | 15" to 17-3/4" | White | £ 366.46 |
| Q5[TEMP]11[DIM] | 18" to 20-3/4" | Bronze | £ 376.58 |
| Q5[TEMP]21[DIM] | 18" to 20-3/4" | Chrome | £ 376.58 |
| Q5[TEMP]08[DIM] | 18" to 20-3/4" | White | £ 383.02 |
| Q5[TEMP]11[DIM] | 21" to 23-3/4" | Bronze | £ 393.12 |
| Q5[TEMP]21[DIM] | 21" to 23-3/4" | Chrome | £ 393.12 |
| Q5[TEMP]08[DIM] | 21" to 23-3/4" | White | £ 399.56 |
| Q5[TEMP]11[DIM] | 24" to 26-3/4" | Bronze | £ 409.67 |
| Q5[TEMP]21[DIM] | 24" to 26-3/4" | Chrome | £ 409.67 |
| Q5[TEMP]08[DIM] | 24" to 26-3/4" | White | £ 416.10 |
| Q5[TEMP]11[DIM] | 27" to 29-3/4" | Bronze | £ 425.30 |
| Q5[TEMP]21[DIM] | 27" to 29-3/4" | Chrome | £ 425.30 |
| Q5[TEMP]08[DIM] | 27" to 29-3/4" | White | £ 432.65 |
| Q5[TEMP]11[DIM] | 30" to 32-3/4" | Bronze | £ 441.84 |
| Q5[TEMP]21[DIM] | 30" to 32-3/4" | Chrome | £ 441.84 |
| Q5[TEMP]08[DIM] | 30" to 32-3/4" | White | £ 448.27 |
| Q5[TEMP]11[DIM] | 33" to 36" | Bronze | £ 458.39 |
| Q5[TEMP]21[DIM] | 33" to 36" | Chrome | £ 458.39 |
| Q5[TEMP]08[DIM] | 33" to 36" | White | £ 464.82 |

6880070100 WXLO Requires Model XL02 Sprinkler Wrench £ 124.09



F3QR80 DRY CONCEALED

- K-Factor = 8.0 (115)
- **SIN RA6112**
- 1" Size
- See Bulletin 061

| Order Matrix | |
|---------------|------------|
| Temp/Dim | Conversion |
| 135°F (57°C) | (01) |
| 155°F (68°C) | (02) |
| 175°F (79°C) | (03) |
| 200°F (93°C) | (05) |
| 286°F (141°C) | (08) |
| 6" Dim | 0600 |
| 10-1/2" Dim | 1012 |
| 12-1/4" Dim | 1214 |

| Part Number | Size | Finish | List Price |
|---|------------------|------------|----------------|
| MODEL F3QR80 DRY CONCEALED K8.0 (115) THREADS 1" (25MM) RA6112 | | | |
| QG[TEMP]17[DIM] | 3-1/2" to 5-3/4" | Bronze | £ 386.99 |
| QG[TEMP]17[DIM] | 6" to 8-3/4" | Bronze | £ 404.46 |
| QG[TEMP]17[DIM] | 9" to 11-3/4" | Bronze | £ 421.00 |
| QG[TEMP]17[DIM] | 12" to 14-3/4" | Bronze | £ 438.47 |
| QG[TEMP]17[DIM] | 15" to 17-3/4" | Bronze | £ 455.01 |
| QG[TEMP]17[DIM] | 18" to 20-3/4" | Bronze | £ 472.48 |
| QG[TEMP]17[DIM] | 21" to 23-3/4" | Bronze | £ 489.95 |
| QG[TEMP]17[DIM] | 24" to 26-3/4" | Bronze | £ 506.49 |
| QG[TEMP]17[DIM] | 27" to 29-3/4" | Bronze | £ 523.96 |
| QG[TEMP]17[DIM] | 30" to 32-3/4" | Bronze | £ 540.51 |
| QG[TEMP]17[DIM] | 33" to 36" | Bronze | £ 557.97 |
| REQUIRED COVERPLATES | | | |
| 6887161321 | CCP0C76 | 135°F 57°C | Chrome £ 64.21 |
| 6887161318 | CCP0W76 | 135°F 57°C | White £ 25.02 |
| 6887161621 | CCP1C76 | 165°F 74°C | Chrome £ 64.21 |
| 6887161618 | CCP1W76 | 165°F 74°C | White £ 25.02 |

6880070100 WXLO Requires Model XLO2 Sprinkler Wrench £ 124.09



G5-56 DRY

- K-Factor = 5.6 (80)
- **SIN RA5114**
- 1" Size
- See Bulletin 051
- **Sprinkler available in 165 & 212 Degree**

| Part Number | Size | Finish | List Price |
|---|------------------|------------|-------------------------|
| MODEL G5-56 DRY CONCEALED K5.6 (80) THREADS 1" (25MM) RA5114 | | | |
| HN[TEMP]17[DIM] | 4-1/4" to 5-3/4" | Bronze | £ 386.08 |
| HN[TEMP]17[DIM] | 6" to 8-3/4" | Bronze | £ 399.86 |
| HN[TEMP]17[DIM] | 9" to 11-3/4" | Bronze | £ 410.89 |
| HN[TEMP]17[DIM] | 12" to 14-3/4" | Bronze | £ 422.84 |
| HN[TEMP]17[DIM] | 15" to 17-3/4" | Bronze | £ 434.80 |
| HN[TEMP]17[DIM] | 18" to 20-3/4" | Bronze | £ 446.74 |
| HN[TEMP]17[DIM] | 21" to 23-3/4" | Bronze | £ 457.77 |
| HN[TEMP]17[DIM] | 24" to 26-3/4" | Bronze | £ 470.64 |
| HN[TEMP]17[DIM] | 27" to 29-3/4" | Bronze | £ 482.60 |
| HN[TEMP]17[DIM] | 30" to 32-3/4" | Bronze | £ 496.38 |
| HN[TEMP]17[DIM] | 33" to 35-3/4" | Bronze | £ 514.77 |
| HN[TEMP]17[DIM] | 36" to 38-3/4" | Bronze | £ 523.96 |
| HN[TEMP]17[DIM] | 39" to 41-3/4" | Bronze | £ 537.75 |
| HN[TEMP]17[DIM] | 42" to 44-3/4" | Bronze | £ 547.86 |
| HN[TEMP]17[DIM] | 45" to 48" | Bronze | £ 556.13 |
| MODEL G5 COVER PLATES | | | |
| 6887271321 | CG50C | 135°F 57°C | Chrome £ 27.61 |
| 6887271372 | CG50W | 135°F 57°C | White £ 27.61 |
| 6887271311 | CG50B | 135°F 57°C | Bronze £ 37.97 |
| 6887271374 | CG50OW | 135°F 57°C | Off-White £ 37.56 |
| 6887271390 | CG50SP | 135°F 57°C | Specialty £ 37.66 |
| 6887271316 | CG50FB | 135°F 57°C | Black Painted £ 37.61 |
| 6887271367 | CG50BP | 135°F 57°C | Black Plated £ 45.97 |
| 6887271305 | CG50BB | 135°F 57°C | Bright Brass £ 45.97 |
| 6887271323 | CG50CD | 135°F 57°C | Satin Chrome £ 45.97 |
| 6887271310 | CG50SS | 135°F 57°C | Stainless Steel £ 45.97 |
| 6887271319 | CG50EW | 135°F 57°C | Euro White £ 27.61 |
| 6887271621 | CG51C | 165°F 74°C | Chrome £ 27.61 |
| 6887271672 | CG51W | 165°F 74°C | White £ 27.61 |
| 6887271611 | CG51B | 165°F 74°C | Bronze £ 37.97 |
| 6887271674 | CG51OW | 165°F 74°C | Off-White £ 37.56 |
| 6887271690 | CG51SP | 165°F 74°C | Specialty £ 37.66 |
| 6887271616 | CG51FB | 165°F 74°C | Black Painted £ 37.61 |
| 6887271667 | CG51BP | 165°F 74°C | Black Plated £ 45.97 |
| 6887271605 | CG51BB | 165°F 74°C | Bright Brass £ 45.97 |
| 6887271623 | CG51CD | 165°F 74°C | Satin Chrome £ 45.97 |
| 6887271610 | CG51SS | 165°F 74°C | Stainless Steel £ 45.97 |
| 6887271619 | CG51EW | 165°F 74°C | Euro White £ 27.61 |

6880170020 WFC Requires Model FC Wrench £ 235.33



DH56 DRY HSW

- K-Factor = 5.6 (80)
- **SIN RA1664**
- 1" Size
- See Bulletin 016

| Order Matrix | |
|--------------|------------|
| Temp/Dim | Conversion |
| 155°F (68°C) | (02) |
| 175°F (79°C) | (03) |
| 200°F (93°C) | (05) |
| 6" Dim | 0600 |
| 10-1/2" Dim | 1012 |
| 12-1/4" Dim | 1214 |

| Part Number | Size | Finish | List Price |
|---|----------------|--------|------------|
| MODEL DH56 DRY HORIZONTAL K5.6 (80) THREADS 1" (25MM) RA1664 | | | |
| H7[TEMP]11[DIM] | 2" to 5-3/4" | Bronze | £ 262.50 |
| H7[TEMP]21[DIM] | 2" to 5-3/4" | Chrome | £ 262.50 |
| H7[TEMP]08[DIM] | 2" to 5-3/4" | White | £ 269.35 |
| H7[TEMP]11[DIM] | 6" to 8-3/4" | Bronze | £ 279.56 |
| H7[TEMP]21[DIM] | 6" to 8-3/4" | Chrome | £ 279.56 |
| H7[TEMP]08[DIM] | 6" to 8-3/4" | White | £ 286.39 |
| H7[TEMP]11[DIM] | 9" to 11-3/4" | Bronze | £ 296.57 |
| H7[TEMP]21[DIM] | 9" to 11-3/4" | Chrome | £ 296.57 |
| H7[TEMP]08[DIM] | 9" to 11-3/4" | White | £ 303.41 |
| H7[TEMP]11[DIM] | 12" to 14-3/4" | Bronze | £ 313.65 |
| H7[TEMP]21[DIM] | 12" to 14-3/4" | Chrome | £ 313.65 |
| H7[TEMP]08[DIM] | 12" to 14-3/4" | White | £ 320.45 |
| H7[TEMP]11[DIM] | 15" to 17-3/4" | Bronze | £ 330.70 |
| H7[TEMP]21[DIM] | 15" to 17-3/4" | Chrome | £ 330.70 |
| H7[TEMP]08[DIM] | 15" to 17-3/4" | White | £ 337.52 |
| H7[TEMP]11[DIM] | 18" to 20-3/4" | Bronze | £ 347.23 |
| H7[TEMP]21[DIM] | 18" to 20-3/4" | Chrome | £ 347.23 |
| H7[TEMP]08[DIM] | 18" to 20-3/4" | White | £ 354.56 |
| H7[TEMP]11[DIM] | 21" to 23-3/4" | Bronze | £ 364.75 |
| H7[TEMP]21[DIM] | 21" to 23-3/4" | Chrome | £ 364.75 |
| H7[TEMP]08[DIM] | 21" to 23-3/4" | White | £ 371.60 |
| H7[TEMP]11[DIM] | 24" to 26-3/4" | Bronze | £ 381.83 |
| H7[TEMP]21[DIM] | 24" to 26-3/4" | Chrome | £ 381.83 |
| H7[TEMP]08[DIM] | 24" to 26-3/4" | White | £ 388.60 |
| H7[TEMP]11[DIM] | 27" to 29-3/4" | Bronze | £ 398.89 |
| H7[TEMP]21[DIM] | 27" to 29-3/4" | Chrome | £ 398.89 |
| H7[TEMP]08[DIM] | 27" to 29-3/4" | White | £ 405.68 |
| H7[TEMP]11[DIM] | 30" to 32-3/4" | Bronze | £ 415.93 |
| H7[TEMP]21[DIM] | 30" to 32-3/4" | Chrome | £ 415.93 |
| H7[TEMP]08[DIM] | 30" to 32-3/4" | White | £ 422.74 |
| H7[TEMP]11[DIM] | 33" to 35-3/4" | Bronze | £ 432.96 |
| H7[TEMP]21[DIM] | 33" to 35-3/4" | Chrome | £ 432.96 |
| H7[TEMP]08[DIM] | 33" to 35-3/4" | White | £ 439.76 |
| H7[TEMP]11[DIM] | 36" to 38-3/4" | Bronze | £ 449.98 |
| H7[TEMP]21[DIM] | 36" to 38-3/4" | Chrome | £ 449.98 |
| H7[TEMP]08[DIM] | 36" to 38-3/4" | White | £ 456.79 |
| H7[TEMP]11[DIM] | 39" to 41-3/4" | Bronze | £ 467.00 |
| H7[TEMP]21[DIM] | 39" to 41-3/4" | Chrome | £ 467.00 |
| H7[TEMP]08[DIM] | 39" to 41-3/4" | White | £ 473.82 |
| H7[TEMP]11[DIM] | 42" to 44-3/4" | Bronze | £ 484.03 |
| H7[TEMP]21[DIM] | 42" to 44-3/4" | Chrome | £ 484.03 |
| H7[TEMP]08[DIM] | 42" to 44-3/4" | White | £ 490.85 |
| H7[TEMP]11[DIM] | 45" to 48" | Bronze | £ 501.05 |
| H7[TEMP]21[DIM] | 45" to 48" | Chrome | £ 501.05 |
| H7[TEMP]08[DIM] | 45" to 48" | White | £ 507.88 |

| | | | |
|------------|---------|----------------------------------|----------|
| 6880130001 | WF3R | Requires F3R Sprinkler Wrench | £ 125.02 |
| 6990004858 | DEKTITE | Dektite Pipe Flashing, 1/4" - 2" | £ 26.95 |



DH56 DRY HSW / HB

- K-Factor = 5.6 (80)
- **SIN RA1664**
- 1" Size
- See Bulletin 016

| Order Matrix | |
|--------------|------------|
| Temp/Dim | Conversion |
| 155°F (68°C) | (02) |
| 175°F (79°C) | (03) |
| 200°F (93°C) | (05) |
| 6" Dim | 0600 |
| 10-1/2" Dim | 1012 |
| 12-1/4" Dim | 1214 |

| Part Number | Size | Finish | List Price |
|--|------------------|--------|------------|
| MODEL DH56 DRY HORIZONTAL / HB K5.6 (80) THREADS 1" (25MM) RA1664 | | | |
| HM[TEMP]21[DIM] | 3-1/2" to 5-3/4" | Chrome | £ 283.65 |
| HM[TEMP]08[DIM] | 3-1/2" to 5-3/4" | White | £ 290.50 |
| HM[TEMP]21[DIM] | 6" to 8-3/4" | Chrome | £ 300.73 |
| HM[TEMP]08[DIM] | 6" to 8-3/4" | White | £ 307.52 |
| HM[TEMP]21[DIM] | 9" to 11-3/4" | Chrome | £ 317.70 |
| HM[TEMP]08[DIM] | 9" to 11-3/4" | White | £ 324.54 |
| HM[TEMP]21[DIM] | 12" to 14-3/4" | Chrome | £ 334.81 |
| HM[TEMP]08[DIM] | 12" to 14-3/4" | White | £ 341.60 |
| HM[TEMP]21[DIM] | 15" to 17-3/4" | Chrome | £ 351.83 |
| HM[TEMP]08[DIM] | 15" to 17-3/4" | White | £ 358.64 |
| HM[TEMP]21[DIM] | 18" to 20-3/4" | Chrome | £ 368.89 |
| HM[TEMP]08[DIM] | 18" to 20-3/4" | White | £ 375.70 |
| HM[TEMP]21[DIM] | 21" to 23-3/4" | Chrome | £ 385.91 |
| HM[TEMP]08[DIM] | 21" to 23-3/4" | White | £ 392.75 |
| HM[TEMP]21[DIM] | 24" to 26-3/4" | Chrome | £ 402.95 |
| HM[TEMP]08[DIM] | 24" to 26-3/4" | White | £ 409.77 |
| HM[TEMP]21[DIM] | 27" to 29-3/4" | Chrome | £ 420.05 |
| HM[TEMP]08[DIM] | 27" to 29-3/4" | White | £ 426.85 |
| HM[TEMP]21[DIM] | 30" to 32-3/4" | Chrome | £ 437.07 |
| HM[TEMP]08[DIM] | 30" to 32-3/4" | White | £ 443.87 |
| HM[TEMP]21[DIM] | 33" to 35-3/4" | Chrome | £ 454.07 |
| HM[TEMP]08[DIM] | 33" to 35-3/4" | White | £ 460.93 |
| HM[TEMP]21[DIM] | 36" to 38-3/4" | Chrome | £ 471.14 |
| HM[TEMP]08[DIM] | 36" to 38-3/4" | White | £ 477.96 |
| HM[TEMP]21[DIM] | 39" to 41-3/4" | Chrome | £ 488.22 |
| HM[TEMP]08[DIM] | 39" to 41-3/4" | White | £ 495.02 |
| HM[TEMP]21[DIM] | 42" to 44-3/4" | Chrome | £ 505.26 |
| HM[TEMP]08[DIM] | 42" to 44-3/4" | White | £ 512.03 |
| HM[TEMP]21[DIM] | 45" to 48" | Chrome | £ 522.30 |
| HM[TEMP]08[DIM] | 45" to 48" | White | £ 529.13 |
| REQUIRED SKIRTS | | | |
| 6999994454 | SKIRTC | Chrome | £ 1.18 |
| 6999994881 | SKIRTW | White | £ 1.22 |

| | | | |
|------------|---------|----------------------------------|----------|
| 6880130001 | WF3R | Requires F3R Sprinkler Wrench | £ 125.02 |
| 6990004858 | DEKTITE | Dektite Pipe Flashing, 1/4" - 2" | £ 26.95 |

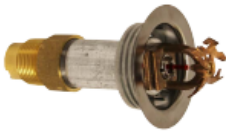

DH56 DRY REC HSW

- K-Factor = 5.6 (80)
- **SIN RA1664**
- 1" Size
- See Bulletin 016

| Order Matrix | |
|--------------|------------|
| Temp/Dim | Conversion |
| 155°F (68°C) | (02) |
| 175°F (79°C) | (03) |
| 200°F (93°C) | (05) |
| 6" Dim | 0600 |
| 10-1/2" Dim | 1012 |
| 12-1/4" Dim | 1214 |

| Part Number | Size | Finish | List Price |
|--|------------------|--------|------------|
| MODEL DH56 DRY HORIZONTAL FP REC K5.6 (80) THREADS 1" (25MM) RA1664 | | | |
| H8[TEMP]11[DIM] | 3-1/2" to 5-3/4" | Bronze | £ 292.53 |
| H8[TEMP]21[DIM] | 3-1/2" to 5-3/4" | Chrome | £ 292.53 |
| H8[TEMP]08[DIM] | 3-1/2" to 5-3/4" | White | £ 299.38 |
| H8[TEMP]11[DIM] | 6" to 8-3/4" | Bronze | £ 309.62 |
| H8[TEMP]21[DIM] | 6" to 8-3/4" | Chrome | £ 309.62 |
| H8[TEMP]08[DIM] | 6" to 8-3/4" | White | £ 316.41 |
| H8[TEMP]11[DIM] | 9" to 11-3/4" | Bronze | £ 326.59 |
| H8[TEMP]21[DIM] | 9" to 11-3/4" | Chrome | £ 326.59 |
| H8[TEMP]08[DIM] | 9" to 11-3/4" | White | £ 333.43 |
| H8[TEMP]11[DIM] | 12" to 14-3/4" | Bronze | £ 343.69 |
| H8[TEMP]21[DIM] | 12" to 14-3/4" | Chrome | £ 343.69 |
| H8[TEMP]08[DIM] | 12" to 14-3/4" | White | £ 350.48 |
| H8[TEMP]11[DIM] | 15" to 17-3/4" | Bronze | £ 360.72 |
| H8[TEMP]21[DIM] | 15" to 17-3/4" | Chrome | £ 360.72 |
| H8[TEMP]08[DIM] | 15" to 17-3/4" | White | £ 367.53 |
| H8[TEMP]11[DIM] | 18" to 20-3/4" | Bronze | £ 377.78 |
| H8[TEMP]21[DIM] | 18" to 20-3/4" | Chrome | £ 377.78 |
| H8[TEMP]08[DIM] | 18" to 20-3/4" | White | £ 384.59 |
| H8[TEMP]11[DIM] | 21" to 23-3/4" | Bronze | £ 394.80 |
| H8[TEMP]21[DIM] | 21" to 23-3/4" | Chrome | £ 394.80 |
| H8[TEMP]08[DIM] | 21" to 23-3/4" | White | £ 401.64 |
| H8[TEMP]11[DIM] | 24" to 26-3/4" | Bronze | £ 411.84 |
| H8[TEMP]21[DIM] | 24" to 26-3/4" | Chrome | £ 411.84 |
| H8[TEMP]08[DIM] | 24" to 26-3/4" | White | £ 418.66 |
| H8[TEMP]11[DIM] | 27" to 29-3/4" | Bronze | £ 428.93 |
| H8[TEMP]21[DIM] | 27" to 29-3/4" | Chrome | £ 428.93 |
| H8[TEMP]08[DIM] | 27" to 29-3/4" | White | £ 435.73 |
| H8[TEMP]11[DIM] | 30" to 32-3/4" | Bronze | £ 445.96 |
| H8[TEMP]21[DIM] | 30" to 32-3/4" | Chrome | £ 445.96 |
| H8[TEMP]08[DIM] | 30" to 32-3/4" | White | £ 452.76 |
| H8[TEMP]11[DIM] | 33" to 35-3/4" | Bronze | £ 462.95 |
| H8[TEMP]21[DIM] | 33" to 35-3/4" | Chrome | £ 462.95 |
| H8[TEMP]08[DIM] | 33" to 35-3/4" | White | £ 469.82 |
| H8[TEMP]11[DIM] | 36" to 38-3/4" | Bronze | £ 480.03 |
| H8[TEMP]21[DIM] | 36" to 38-3/4" | Chrome | £ 480.03 |
| H8[TEMP]08[DIM] | 36" to 38-3/4" | White | £ 486.85 |
| H8[TEMP]11[DIM] | 39" to 41-3/4" | Bronze | £ 497.10 |
| H8[TEMP]21[DIM] | 39" to 41-3/4" | Chrome | £ 497.10 |
| H8[TEMP]08[DIM] | 39" to 41-3/4" | White | £ 503.91 |
| H8[TEMP]11[DIM] | 42" to 44-3/4" | Bronze | £ 514.14 |
| H8[TEMP]21[DIM] | 42" to 44-3/4" | Chrome | £ 514.14 |
| H8[TEMP]08[DIM] | 42" to 44-3/4" | White | £ 520.92 |
| H8[TEMP]11[DIM] | 45" to 48" | Bronze | £ 531.19 |
| H8[TEMP]21[DIM] | 45" to 48" | Chrome | £ 531.19 |
| H8[TEMP]08[DIM] | 45" to 48" | White | £ 538.01 |

| | | | |
|------------|---------|----------------------------------|----------|
| 6880070100 | WXLO | Requires XLO2 Sprinkler Wrench | £ 124.09 |
| 6990004858 | DEKTITE | Dektite Pipe Flashing, 1/4" - 2" | £ 26.95 |



DH56 DRY CONCEALED

- K-Factor = 5.6 (80)
- **SIN RA1664**
- 1" Size
- See Bulletin 016

| Order Matrix | |
|--------------|------------|
| Temp/Dim | Conversion |
| 155°F (68°C) | (02) |
| 175°F (79°C) | (03) |
| 200°F (93°C) | (05) |
| 6" Dim | 0600 |
| 10-1/2" Dim | 1012 |
| 12-1/4" Dim | 1214 |

| Part Number | Size | Finish | List Price |
|--|------------------|------------|-------------------|
| MODEL DH56 DRY CONCEALED K5.6 (80) THREADS 1" (25MM) RA1664 | | | |
| HH[TEMP]17[DIM] | 3-1/2" to 5-3/4" | Bronze | £ 357.64 |
| HH[TEMP]17[DIM] | 6" to 8-3/4" | Bronze | £ 374.71 |
| HH[TEMP]17[DIM] | 9" to 11-3/4" | Bronze | £ 391.73 |
| HH[TEMP]17[DIM] | 12" to 14-3/4" | Bronze | £ 408.76 |
| HH[TEMP]17[DIM] | 15" to 17-3/4" | Bronze | £ 425.85 |
| HH[TEMP]17[DIM] | 18" to 20-3/4" | Bronze | £ 442.87 |
| HH[TEMP]17[DIM] | 21" to 23-3/4" | Bronze | £ 459.93 |
| HH[TEMP]17[DIM] | 24" to 26-3/4" | Bronze | £ 477.29 |
| HH[TEMP]17[DIM] | 27" to 29-3/4" | Bronze | £ 511.02 |
| HH[TEMP]17[DIM] | 30" to 32-3/4" | Bronze | £ 545.11 |
| HH[TEMP]17[DIM] | 33" to 35-3/4" | Bronze | £ 579.23 |
| HH[TEMP]17[DIM] | 36" to 38-3/4" | Bronze | £ 596.26 |
| HH[TEMP]17[DIM] | 39" to 41-3/4" | Bronze | £ 613.31 |
| HH[TEMP]17[DIM] | 42" to 44-3/4" | Bronze | £ 630.38 |
| HH[TEMP]17[DIM] | 45" to 48" | Bronze | £ 647.40 |
| MODEL CCP CONICAL CONCEALED COVERPLATES - REQUIRED | | | |
| 6887131318 | CHWNS | 135°F 57°C | White £ 25.87 |
| 6887131390 | CHSPNS | 135°F 57°C | Specialty £ 38.79 |

| | | | |
|------------|---------|----------------------------------|----------|
| 6880070100 | WXLO | Requires XLO2 Sprinkler Wrench | £ 124.09 |
| 6990004858 | DEKTITE | Dektite Pipe Flashing, 1/4" - 2" | £ 26.95 |



DH80 DRY HSW Extended Coverage HSW

- K-Factor = 8.0 (115)
- **SIN RA5532**
- 1" Size
- See Bulletin 055

| Order Matrix | |
|--------------|------------|
| Temp/Dim | Conversion |
| 155°F (68°C) | (02) |
| 175°F (79°C) | (03) |
| 200°F (93°C) | (05) |
| 6" Dim | 0600 |
| 10-1/2" Dim | 1012 |
| 12-1/4" Dim | 1214 |

| Part Number | Size | Finish | List Price |
|---|----------------|--------|------------|
| MODEL DH80 DRY HORIZONTAL EC K8.0 (115) THREADS 1" (25MM) RA5532 | | | |
| Q7[TEMP]11[DIM] | 2" to 5-3/4" | Bronze | £ 312.37 |
| Q7[TEMP]21[DIM] | 2" to 5-3/4" | Chrome | £ 312.37 |
| Q7[TEMP]08[DIM] | 2" to 5-3/4" | White | £ 320.51 |
| Q7[TEMP]11[DIM] | 6" to 8-3/4" | Bronze | £ 332.68 |
| Q7[TEMP]21[DIM] | 6" to 8-3/4" | Chrome | £ 332.68 |
| Q7[TEMP]08[DIM] | 6" to 8-3/4" | White | £ 340.80 |
| Q7[TEMP]11[DIM] | 9" to 11-3/4" | Bronze | £ 352.93 |
| Q7[TEMP]21[DIM] | 9" to 11-3/4" | Chrome | £ 352.93 |
| Q7[TEMP]08[DIM] | 9" to 11-3/4" | White | £ 361.06 |
| Q7[TEMP]11[DIM] | 12" to 14-3/4" | Bronze | £ 373.24 |
| Q7[TEMP]21[DIM] | 12" to 14-3/4" | Chrome | £ 373.24 |
| Q7[TEMP]08[DIM] | 12" to 14-3/4" | White | £ 381.34 |
| Q7[TEMP]11[DIM] | 15" to 17-3/4" | Bronze | £ 393.54 |
| Q7[TEMP]21[DIM] | 15" to 17-3/4" | Chrome | £ 393.54 |
| Q7[TEMP]08[DIM] | 15" to 17-3/4" | White | £ 401.64 |
| Q7[TEMP]11[DIM] | 18" to 20-3/4" | Bronze | £ 413.21 |
| Q7[TEMP]21[DIM] | 18" to 20-3/4" | Chrome | £ 413.21 |
| Q7[TEMP]08[DIM] | 18" to 20-3/4" | White | £ 421.92 |
| Q7[TEMP]11[DIM] | 21" to 23-3/4" | Bronze | £ 434.05 |
| Q7[TEMP]21[DIM] | 21" to 23-3/4" | Chrome | £ 434.05 |
| Q7[TEMP]08[DIM] | 21" to 23-3/4" | White | £ 442.21 |
| Q7[TEMP]11[DIM] | 24" to 26-3/4" | Bronze | £ 454.38 |
| Q7[TEMP]21[DIM] | 24" to 26-3/4" | Chrome | £ 454.38 |
| Q7[TEMP]08[DIM] | 24" to 26-3/4" | White | £ 462.44 |
| Q7[TEMP]11[DIM] | 27" to 29-3/4" | Bronze | £ 474.68 |
| Q7[TEMP]21[DIM] | 27" to 29-3/4" | Chrome | £ 474.68 |
| Q7[TEMP]08[DIM] | 27" to 29-3/4" | White | £ 482.75 |
| Q7[TEMP]11[DIM] | 30" to 32-3/4" | Bronze | £ 494.96 |
| Q7[TEMP]21[DIM] | 30" to 32-3/4" | Chrome | £ 494.96 |
| Q7[TEMP]08[DIM] | 30" to 32-3/4" | White | £ 503.06 |
| Q7[TEMP]11[DIM] | 33" to 36" | Bronze | £ 515.22 |
| Q7[TEMP]21[DIM] | 33" to 36" | Chrome | £ 515.22 |
| Q7[TEMP]08[DIM] | 33" to 36" | White | £ 523.32 |

| | | | |
|------------|---------|----------------------------------|----------|
| 6880130001 | WF3R | Requires F3R Sprinkler Wrench | £ 125.02 |
| 6990004858 | DEKTITE | Dektite Pipe Flashing, 1/4" - 2" | £ 26.95 |



**DH80 DRY HSW /
 HB Extended
 Coverage HSW**

- K-Factor = 8.0 (115)
- **SIN RA5532**
- 1" Size
- See Bulletin 055

| Order Matrix | |
|--------------|------------|
| Temp/Dim | Conversion |
| 155°F (68°C) | (02) |
| 175°F (79°C) | (03) |
| 200°F (93°C) | (05) |
| 6" Dim | 0600 |
| 10-1/2" Dim | 1012 |
| 12-1/4" Dim | 1214 |

| Part Number | Size | Finish | List Price |
|--|----------------|--------|------------|
| MODEL DH80 DRY EC HORIZONTAL / HB K8.0 (115) THREADS 1" (25MM) RA5532 | | | |
| QM[TEMP]21[DIM] | 2" to 5-3/4" | Chrome | £ 368.74 |
| QM[TEMP]08[DIM] | 2" to 5-3/4" | | £ Call |
| QM[TEMP]21[DIM] | 6" to 8-3/4" | Chrome | £ 390.95 |
| QM[TEMP]08[DIM] | 6" to 8-3/4" | White | £ 399.78 |
| QM[TEMP]21[DIM] | 9" to 11-3/4" | Chrome | £ 413.02 |
| QM[TEMP]08[DIM] | 9" to 11-3/4" | White | £ 421.91 |
| QM[TEMP]21[DIM] | 12" to 14-3/4" | Chrome | £ 435.26 |
| QM[TEMP]08[DIM] | 12" to 14-3/4" | White | £ 444.09 |
| QM[TEMP]21[DIM] | 15" to 17-3/4" | Chrome | £ 457.39 |
| QM[TEMP]08[DIM] | 15" to 17-3/4" | White | £ 466.23 |
| QM[TEMP]21[DIM] | 18" to 20-3/4" | Chrome | £ 479.54 |
| QM[TEMP]08[DIM] | 18" to 20-3/4" | White | £ 488.40 |
| QM[TEMP]21[DIM] | 21" to 23-3/4" | Chrome | £ 501.68 |
| QM[TEMP]08[DIM] | 21" to 23-3/4" | White | £ 510.59 |
| QM[TEMP]21[DIM] | 24" to 26-3/4" | Chrome | £ 523.84 |
| QM[TEMP]08[DIM] | 24" to 26-3/4" | White | £ 532.70 |
| QM[TEMP]21[DIM] | 27" to 29-3/4" | Chrome | £ 546.05 |
| QM[TEMP]08[DIM] | 27" to 29-3/4" | White | £ 554.90 |
| QM[TEMP]21[DIM] | 30" to 32-3/4" | Chrome | £ 568.19 |
| QM[TEMP]08[DIM] | 30" to 32-3/4" | White | £ 577.04 |
| QM[TEMP]21[DIM] | 33" to 36" | Chrome | £ 590.28 |
| QM[TEMP]08[DIM] | 33" to 36" | White | £ 599.20 |
| REQUIRED SKIRTS | | | |
| 6999994454 | SKIRTC | Chrome | £ 1.18 |
| 6999994881 | SKIRTW | White | £ 1.22 |

| | | | |
|------------|---------|----------------------------------|----------|
| 6880130001 | WF3R | Requires F3R Sprinkler Wrench | £ 125.02 |
| 6990004858 | DEKTITE | Dektite Pipe Flashing, 1/4" - 2" | £ 26.95 |



**DH80 DRY REC
 HSW Extended
 Coverage HSW**

- K-Factor = 8.0 (115)
- **SIN RA5532**
- 1" Size
- See Bulletin 055

| Order Matrix | |
|--------------|------------|
| Temp/Dim | Conversion |
| 155°F (68°C) | (02) |
| 175°F (79°C) | (03) |
| 200°F (93°C) | (05) |
| 6" Dim | 0600 |
| 10-1/2" Dim | 1012 |
| 12-1/4" Dim | 1214 |

| Part Number | Size | Finish | List Price |
|---|------------------|--------|------------|
| MODEL DH80 DRY EC HORIZONTAL K8.0 (115) THREADS 1" (25MM) RA5532 | | | |
| Q8[TEMP]11[DIM] | 3-1/2" to 5-3/4" | Bronze | £ 349.26 |
| Q8[TEMP]21[DIM] | 3-1/2" to 5-3/4" | Chrome | £ 349.26 |
| Q8[TEMP]08[DIM] | 3-1/2" to 5-3/4" | White | £ 357.47 |
| Q8[TEMP]11[DIM] | 6" to 8-3/4" | Bronze | £ 369.76 |
| Q8[TEMP]21[DIM] | 6" to 8-3/4" | Chrome | £ 369.70 |
| Q8[TEMP]08[DIM] | 6" to 8-3/4" | White | £ 377.91 |
| Q8[TEMP]11[DIM] | 9" to 11-3/4" | Bronze | £ 390.13 |
| Q8[TEMP]21[DIM] | 9" to 11-3/4" | Chrome | £ 390.13 |
| Q8[TEMP]08[DIM] | 9" to 11-3/4" | White | £ 398.33 |
| Q8[TEMP]11[DIM] | 12" to 14-3/4" | Bronze | £ 410.66 |
| Q8[TEMP]21[DIM] | 12" to 14-3/4" | Chrome | £ 410.66 |
| Q8[TEMP]08[DIM] | 12" to 14-3/4" | White | £ 418.81 |
| Q8[TEMP]11[DIM] | 15" to 17-3/4" | Bronze | £ 431.09 |
| Q8[TEMP]21[DIM] | 15" to 17-3/4" | Chrome | £ 431.09 |
| Q8[TEMP]08[DIM] | 15" to 17-3/4" | White | £ 439.25 |
| Q8[TEMP]11[DIM] | 18" to 20-3/4" | Bronze | £ 451.55 |
| Q8[TEMP]21[DIM] | 18" to 20-3/4" | Chrome | £ 451.55 |
| Q8[TEMP]08[DIM] | 18" to 20-3/4" | White | £ 459.72 |
| Q8[TEMP]11[DIM] | 21" to 23-3/4" | Bronze | £ 471.98 |
| Q8[TEMP]21[DIM] | 21" to 23-3/4" | Chrome | £ 471.98 |
| Q8[TEMP]08[DIM] | 21" to 23-3/4" | White | £ 480.20 |
| Q8[TEMP]11[DIM] | 24" to 26-3/4" | Bronze | £ 492.42 |
| Q8[TEMP]21[DIM] | 24" to 26-3/4" | Chrome | £ 492.42 |
| Q8[TEMP]08[DIM] | 24" to 26-3/4" | White | £ 500.62 |
| Q8[TEMP]11[DIM] | 27" to 29-3/4" | Bronze | £ 512.93 |
| Q8[TEMP]21[DIM] | 27" to 29-3/4" | Chrome | £ 512.93 |
| Q8[TEMP]08[DIM] | 27" to 29-3/4" | White | £ 521.10 |
| Q8[TEMP]11[DIM] | 30" to 32-3/4" | Bronze | £ 533.38 |
| Q8[TEMP]21[DIM] | 30" to 32-3/4" | Chrome | £ 533.38 |
| Q8[TEMP]08[DIM] | 30" to 32-3/4" | White | £ 541.54 |
| Q8[TEMP]11[DIM] | 33" to 36" | Bronze | £ 553.76 |
| Q8[TEMP]21[DIM] | 33" to 36" | Chrome | £ 553.76 |
| Q8[TEMP]08[DIM] | 33" to 36" | White | £ 562.01 |

| | | | |
|------------|---------|----------------------------------|----------|
| 6880070100 | WXLO | Requires XLO2 Sprinkler Wrench | £ 124.09 |
| 6990004858 | DEKTITE | Dektite Pipe Flashing, 1/4" - 2" | £ 26.95 |



**DH80 DRY
 CONCEALED
 Extended Coverage
 HSW**

- K-Factor = 8.0 (115)
- **SIN RA5532**
- 1" Size
- See Bulletin 055

| Order Matrix | |
|--------------|------------|
| Temp/Dim | Conversion |
| 155°F (68°C) | (02) |
| 175°F (79°C) | (03) |
| 200°F (93°C) | (05) |
| 6" Dim | 0600 |
| 10-1/2" Dim | 1012 |
| 12-1/4" Dim | 1214 |

| Part Number | Size | Finish | List Price |
|---|------------------|------------|-------------------|
| MODEL DH80 DRY EC HORIZONTAL CONCEALED K8.0 (115) THREADS 1" (25MM) RA5532 | | | |
| QH[TEMP]17[DIM] | 3-1/2" to 5-3/4" | Bronze | £ 432.74 |
| QH[TEMP]17[DIM] | 6" to 8-3/4" | Bronze | £ 453.40 |
| QH[TEMP]17[DIM] | 9" to 11-3/4" | Bronze | £ 473.99 |
| QH[TEMP]17[DIM] | 12" to 14-3/4" | Bronze | £ 494.60 |
| QH[TEMP]17[DIM] | 15" to 17-3/4" | Bronze | £ 515.28 |
| QH[TEMP]17[DIM] | 18" to 20-3/4" | Bronze | £ 535.87 |
| QH[TEMP]17[DIM] | 21" to 23-3/4" | Bronze | £ 556.51 |
| QH[TEMP]17[DIM] | 24" to 26-3/4" | Bronze | £ 577.53 |
| QH[TEMP]17[DIM] | 27" to 29-3/4" | Bronze | £ 618.32 |
| QH[TEMP]17[DIM] | 30" to 32-3/4" | Bronze | £ 659.58 |
| QH[TEMP]17[DIM] | 33" to 36" | Bronze | £ 700.87 |
| MODEL SWC COVERPLATE-REQUIRED | | | |
| 6887131318 | CHWNS | 135°F 57°C | White £ 25.87 |
| 6887131390 | CHSPNS | 135°F 57°C | Specialty £ 38.79 |

| | | | |
|------------|---------|----------------------------------|----------|
| 6880070100 | WXLO | Requires XLO2 Sprinkler Wrench | £ 124.09 |
| 6990004858 | DEKTITE | Dektite Pipe Flashing, 1/4" - 2" | £ 26.95 |



F3-56 DRY UPRIGHT

- K-Factor = 5.6 (80)
- **SIN R5324**
- 1" Size
- See Bulletin 153
- Finish is Brass only
- Available lengths 5" to 48"

| Part Number | Size | Finish | List Price |
|--|----------------|--------|------------|
| MODEL F3-56 DRY UPRIGHT K5.6 (80) THREADS 1" (25MM) R5324 | | | |
| F1[TEMP]11[DIM] | 5" to 8-3/4" | Bronze | £ 182.14 |
| F1[TEMP]11[DIM] | 9" to 11-3/4" | Bronze | £ 194.01 |
| F1[TEMP]11[DIM] | 12" to 14-3/4" | Bronze | £ 205.81 |
| F1[TEMP]11[DIM] | 15" to 17-3/4" | Bronze | £ 217.64 |
| F1[TEMP]11[DIM] | 18" to 20-3/4" | Bronze | £ 229.47 |
| F1[TEMP]11[DIM] | 21" to 23-3/4" | Bronze | £ 241.27 |
| F1[TEMP]11[DIM] | 24" to 26-3/4" | Bronze | £ 253.11 |
| F1[TEMP]11[DIM] | 27" to 29-3/4" | Bronze | £ 264.93 |
| F1[TEMP]11[DIM] | 30" to 32-3/4" | Bronze | £ 276.80 |
| F1[TEMP]11[DIM] | 33" to 35-3/4" | Bronze | £ 288.63 |
| F1[TEMP]11[DIM] | 36" to 38-3/4" | Bronze | £ 300.42 |
| F1[TEMP]11[DIM] | 39" to 41-3/4" | Bronze | £ 312.28 |
| F1[TEMP]11[DIM] | 42" to 44-3/4" | Bronze | £ 324.08 |
| F1[TEMP]11[DIM] | 45" to 48" | Bronze | £ 335.90 |

| | | | |
|------------|---------|----------------------------------|----------|
| 6880130001 | WF3R | Required F3R Sprinkler Wrench | £ 125.02 |
| 6990004858 | DEKTITE | Dektite Pipe Flashing, 1/4" - 2" | £ 26.95 |

| Order Matrix | |
|---------------|------------|
| Temp/Dim | Conversion |
| 135°F (57°C) | (01) |
| 155°F (68°C) | (02) |
| 175°F (79°C) | (03) |
| 200°F (93°C) | (05) |
| 286°F (141°C) | (08) |
| 6" Dim | 0600 |
| 10-1/2" Dim | 1012 |
| 12-1/4" Dim | 1214 |



F3-56 DRY PENDENT

- K-Factor = 5.6 (80)
- **SIN R5314**
- 3/4" Size
- See Bulletin 153

| Order Matrix | |
|---------------|------------|
| Temp/Dim | Conversion |
| 135°F (57°C) | (1) |
| 155°F (68°C) | (2) |
| 175°F (79°C) | (3) |
| 200°F (93°C) | (5) |
| 286°F (141°C) | (8) |
| 6" Dim | 0600 |
| 10-1/2" Dim | 1012 |
| 12-1/4" Dim | 1214 |

| Part Number | Size | Finish | List Price |
|--|----------------|--------|------------|
| MODEL F3-56 DRY PENDENT K5.6 (80) THREADS 3/4" (20MM) R5314 | | | |
| F25[TEMP]11[DIM] | 2" to 5-3/4" | Bronze | £ 197.89 |
| F25[TEMP]21[DIM] | 2" to 5-3/4" | Chrome | £ 197.89 |
| F25[TEMP]08[DIM] | 2" to 5-3/4" | White | £ 202.63 |
| F25[TEMP]11[DIM] | 6" to 8-3/4" | Bronze | £ 209.72 |
| F25[TEMP]21[DIM] | 6" to 8-3/4" | Chrome | £ 209.72 |
| F25[TEMP]08[DIM] | 6" to 8-3/4" | White | £ 214.45 |
| F25[TEMP]11[DIM] | 9" to 11-3/4" | Bronze | £ 221.59 |
| F25[TEMP]21[DIM] | 9" to 11-3/4" | Chrome | £ 221.59 |
| F25[TEMP]08[DIM] | 9" to 11-3/4" | White | £ 226.28 |
| F25[TEMP]11[DIM] | 12" to 14-3/4" | Bronze | £ 233.38 |
| F25[TEMP]21[DIM] | 12" to 14-3/4" | Chrome | £ 233.38 |
| F25[TEMP]08[DIM] | 12" to 14-3/4" | White | £ 238.12 |
| F25[TEMP]11[DIM] | 15" to 17-3/4" | Bronze | £ 245.22 |
| F25[TEMP]21[DIM] | 15" to 17-3/4" | Chrome | £ 245.22 |
| F25[TEMP]08[DIM] | 15" to 17-3/4" | White | £ 249.95 |
| F25[TEMP]11[DIM] | 18" to 20-3/4" | Bronze | £ 257.04 |
| F25[TEMP]21[DIM] | 18" to 20-3/4" | Chrome | £ 257.04 |
| F25[TEMP]08[DIM] | 18" to 20-3/4" | White | £ 261.76 |
| F25[TEMP]11[DIM] | 21" to 23-3/4" | Bronze | £ 268.85 |
| F25[TEMP]21[DIM] | 21" to 23-3/4" | Chrome | £ 268.85 |
| F25[TEMP]08[DIM] | 21" to 23-3/4" | White | £ 273.58 |
| F25[TEMP]11[DIM] | 24" to 26-3/4" | Bronze | £ 280.69 |
| F25[TEMP]21[DIM] | 24" to 26-3/4" | Chrome | £ 280.69 |
| F25[TEMP]08[DIM] | 24" to 26-3/4" | White | £ 285.42 |
| F25[TEMP]11[DIM] | 27" to 29-3/4" | Bronze | £ 292.51 |
| F25[TEMP]21[DIM] | 27" to 29-3/4" | Chrome | £ 292.51 |
| F25[TEMP]08[DIM] | 27" to 29-3/4" | White | £ 297.24 |
| F25[TEMP]11[DIM] | 30" to 32-3/4" | Bronze | £ 304.38 |
| F25[TEMP]21[DIM] | 30" to 32-3/4" | Chrome | £ 304.38 |
| F25[TEMP]08[DIM] | 30" to 32-3/4" | White | £ 309.06 |
| F25[TEMP]11[DIM] | 33" to 36" | Bronze | £ 316.20 |
| F25[TEMP]21[DIM] | 33" to 36" | Chrome | £ 316.20 |
| F25[TEMP]08[DIM] | 33" to 36" | White | £ 320.92 |

| | | | |
|------------|---------|------------------------------------|----------|
| 6880130001 | WF3R | Requires Model F3 Sprinkler Wrench | £ 125.02 |
| 6990004858 | DEKTITE | Dektite Pipe Flashing, 1/4" - 2" | £ 26.95 |



F3-56 DRY PENDENT

- K-Factor = 5.6 (80)
- **SIN R5314**
- 1" Size
- See Bulletin 153

| Order Matrix | |
|---------------|------------|
| Temp/Dim | Conversion |
| 135°F (57°C) | (01) |
| 155°F (68°C) | (02) |
| 175°F (79°C) | (03) |
| 200°F (93°C) | (05) |
| 286°F (141°C) | (08) |
| 6" Dim | 0600 |
| 10-1/2" Dim | 1012 |
| 12-1/4" Dim | 1214 |

| Part Number | Size | Finish | List Price |
|--|----------------|--------|------------|
| MODEL F3-56 DRY PENDENT K5.6 (80) THREADS 1" (25MM) R5314 | | | |
| F2[TEMP]11[DIM] | 2" to 5-3/4" | Bronze | £ 170.32 |
| F2[TEMP]21[DIM] | 2" to 5-3/4" | Chrome | £ 170.32 |
| F2[TEMP]08[DIM] | 2" to 5-3/4" | White | £ 175.06 |
| F2[TEMP]11[DIM] | 6" to 8-3/4" | Bronze | £ 182.14 |
| F2[TEMP]21[DIM] | 6" to 8-3/4" | Chrome | £ 182.14 |
| F2[TEMP]08[DIM] | 6" to 8-3/4" | White | £ 186.86 |
| F2[TEMP]11[DIM] | 9" to 11-3/4" | Bronze | £ 194.01 |
| F2[TEMP]21[DIM] | 9" to 11-3/4" | Chrome | £ 194.01 |
| F2[TEMP]08[DIM] | 9" to 11-3/4" | White | £ 198.70 |
| F2[TEMP]11[DIM] | 12" to 14-3/4" | Bronze | £ 205.81 |
| F2[TEMP]21[DIM] | 12" to 14-3/4" | Chrome | £ 205.81 |
| F2[TEMP]08[DIM] | 12" to 14-3/4" | White | £ 210.53 |
| F2[TEMP]11[DIM] | 15" to 17-3/4" | Bronze | £ 217.64 |
| F2[TEMP]21[DIM] | 15" to 17-3/4" | Chrome | £ 217.64 |
| F2[TEMP]08[DIM] | 15" to 17-3/4" | White | £ 222.37 |
| F2[TEMP]11[DIM] | 18" to 20-3/4" | Bronze | £ 229.47 |
| F2[TEMP]21[DIM] | 18" to 20-3/4" | Chrome | £ 229.47 |
| F2[TEMP]08[DIM] | 18" to 20-3/4" | White | £ 234.19 |
| F2[TEMP]11[DIM] | 21" to 23-3/4" | Bronze | £ 241.27 |
| F2[TEMP]21[DIM] | 21" to 23-3/4" | Chrome | £ 241.27 |
| F2[TEMP]08[DIM] | 21" to 23-3/4" | White | £ 246.00 |
| F2[TEMP]11[DIM] | 24" to 26-3/4" | Bronze | £ 253.11 |
| F2[TEMP]21[DIM] | 24" to 26-3/4" | Chrome | £ 253.11 |
| F2[TEMP]08[DIM] | 24" to 26-3/4" | White | £ 257.85 |
| F2[TEMP]11[DIM] | 27" to 29-3/4" | Bronze | £ 264.93 |
| F2[TEMP]21[DIM] | 27" to 29-3/4" | Chrome | £ 264.93 |
| F2[TEMP]08[DIM] | 27" to 29-3/4" | White | £ 269.66 |
| F2[TEMP]11[DIM] | 30" to 32-3/4" | Bronze | £ 276.80 |
| F2[TEMP]21[DIM] | 30" to 32-3/4" | Chrome | £ 276.80 |
| F2[TEMP]08[DIM] | 30" to 32-3/4" | White | £ 281.49 |
| F2[TEMP]11[DIM] | 33" to 35-3/4" | Bronze | £ 288.63 |
| F2[TEMP]21[DIM] | 33" to 35-3/4" | Chrome | £ 288.63 |
| F2[TEMP]08[DIM] | 33" to 35-3/4" | White | £ 293.33 |
| F2[TEMP]11[DIM] | 36" to 38-3/4" | Bronze | £ 300.42 |
| F2[TEMP]21[DIM] | 36" to 38-3/4" | Chrome | £ 300.42 |
| F2[TEMP]08[DIM] | 36" to 38-3/4" | White | £ 305.16 |
| F2[TEMP]11[DIM] | 39" to 41-3/4" | Bronze | £ 312.28 |
| F2[TEMP]21[DIM] | 39" to 41-3/4" | Chrome | £ 312.28 |
| F2[TEMP]08[DIM] | 39" to 41-3/4" | White | £ 316.96 |
| F2[TEMP]11[DIM] | 42" to 44-3/4" | Bronze | £ 324.08 |
| F2[TEMP]21[DIM] | 42" to 44-3/4" | Chrome | £ 324.08 |
| F2[TEMP]08[DIM] | 42" to 44-3/4" | White | £ 328.79 |
| F2[TEMP]11[DIM] | 45" to 48" | Bronze | £ 335.90 |
| F2[TEMP]21[DIM] | 45" to 48" | Chrome | £ 335.90 |
| F2[TEMP]08[DIM] | 45" to 48" | White | £ 340.64 |

| | | | |
|------------|---------|----------------------------------|----------|
| 6880130001 | WF3R | Required Sprinkler Wrench | £ 125.02 |
| 6990004858 | DEKTITE | Dektite Pipe Flashing, 1/4" - 2" | £ 26.95 |

Notes:
*Approved "A" Dimensions Up to 48" (1219mm)



**F3-56 DRY
 PENDENT / HB**

- K-Factor = 5.6 (80)
- **SIN R5314**
- 3/4" Size
- See Bulletin 153

| Order Matrix | |
|---------------|------------|
| Temp/Dim | Conversion |
| 135°F (57°C) | (1) |
| 155°F (68°C) | (2) |
| 175°F (79°C) | (3) |
| 200°F (93°C) | (5) |
| 286°F (141°C) | (8) |
| 6" Dim | 0600 |
| 10-1/2" Dim | 1012 |
| 12-1/4" Dim | 1214 |

| Part Number | Size | Finish | List Price |
|---|------------------|--------|------------|
| MODEL F3-56 DRY PENDENT / HB K5.6 (80) THREADS 3/4" (20MM) R5314 | | | |
| FJ5[TEMP]21[DIM] | 3-1/2" to 5-3/4" | Chrome | £ 218.02 |
| FJ5[TEMP]08[DIM] | 3-1/2" to 5-3/4" | White | £ 222.88 |
| FJ5[TEMP]21[DIM] | 6" to 8-3/4" | Chrome | £ 230.19 |
| FJ5[TEMP]08[DIM] | 6" to 8-3/4" | White | £ 235.08 |
| FJ5[TEMP]21[DIM] | 9" to 11-3/4" | Chrome | £ 242.36 |
| FJ5[TEMP]08[DIM] | 9" to 11-3/4" | White | £ 247.23 |
| FJ5[TEMP]21[DIM] | 12" to 14-3/4" | Chrome | £ 254.52 |
| FJ5[TEMP]08[DIM] | 12" to 14-3/4" | White | £ 259.39 |
| FJ5[TEMP]21[DIM] | 15" to 17-3/4" | Chrome | £ 266.73 |
| FJ5[TEMP]08[DIM] | 15" to 17-3/4" | White | £ 271.56 |
| FJ5[TEMP]21[DIM] | 18" to 20-3/4" | Chrome | £ 279.00 |
| FJ5[TEMP]08[DIM] | 18" to 20-3/4" | White | £ 283.75 |
| FJ5[TEMP]21[DIM] | 21" to 23-3/4" | Chrome | £ 291.06 |
| FJ5[TEMP]08[DIM] | 21" to 23-3/4" | White | £ 295.93 |
| FJ5[TEMP]21[DIM] | 24" to 26-3/4" | Chrome | £ 303.22 |
| FJ5[TEMP]08[DIM] | 24" to 26-3/4" | White | £ 308.10 |
| FJ5[TEMP]21[DIM] | 27" to 29-3/4" | Chrome | £ 315.41 |
| FJ5[TEMP]08[DIM] | 27" to 29-3/4" | White | £ 320.27 |
| FJ5[TEMP]21[DIM] | 30" to 32-3/4" | Chrome | £ 327.60 |
| FJ5[TEMP]08[DIM] | 30" to 32-3/4" | White | £ 332.46 |
| FJ5[TEMP]21[DIM] | 33" to 36" | Chrome | £ 339.77 |
| FJ5[TEMP]08[DIM] | 33" to 36" | White | £ 344.65 |
| REQUIRED SKIRTS | | | |
| 6999994454 | SKIRTC | Chrome | £ 1.18 |
| 6999994881 | SKIRTW | White | £ 1.22 |

| | | | |
|------------|---------|-------------------------------------|----------|
| 6880130001 | WF3R | Requires Model F3R Sprinkler Wrench | £ 125.02 |
| 6990004858 | DEKTITE | Dektite Pipe Flashing, 1/4" - 2" | £ 26.95 |



**F3-56 DRY
 PENDENT / HB**

- K-Factor = 5.6 (80)
- **SIN R5314**
- 1" Size
- See Bulletin 153

| Order Matrix | |
|---------------|------------|
| Temp/Dim | Conversion |
| 135°F (57°C) | (01) |
| 155°F (68°C) | (02) |
| 175°F (79°C) | (03) |
| 200°F (93°C) | (05) |
| 286°F (141°C) | (08) |
| 6" Dim | 0600 |
| 10-1/2" Dim | 1012 |
| 12-1/4" Dim | 1214 |

| Part Number | Size | Finish | List Price |
|--|------------------|--------|------------|
| MODEL F3-56 DRY PENDENT/ HB K5.6 (80) THREADS 1" (25MM) R5314 | | | |
| FJ[TEMP]21[DIM] | 3-1/2" to 5-3/4" | Chrome | £ 190.45 |
| FJ[TEMP]08[DIM] | 3-1/2" to 5-3/4" | White | £ 195.30 |
| FJ[TEMP]21[DIM] | 6" to 8-3/4" | Chrome | £ 202.61 |
| FJ[TEMP]08[DIM] | 6" to 8-3/4" | White | £ 207.50 |
| FJ[TEMP]21[DIM] | 9" to 11-3/4" | Chrome | £ 214.79 |
| FJ[TEMP]08[DIM] | 9" to 11-3/4" | White | £ 219.65 |
| FJ[TEMP]21[DIM] | 12" to 14-3/4" | Chrome | £ 226.95 |
| FJ[TEMP]08[DIM] | 12" to 14-3/4" | White | £ 231.82 |
| FJ[TEMP]21[DIM] | 15" to 17-3/4" | Chrome | £ 239.15 |
| FJ[TEMP]08[DIM] | 15" to 17-3/4" | White | £ 243.98 |
| FJ[TEMP]21[DIM] | 18" to 20-3/4" | Chrome | £ 251.33 |
| FJ[TEMP]08[DIM] | 18" to 20-3/4" | White | £ 256.16 |
| FJ[TEMP]21[DIM] | 21" to 23-3/4" | Chrome | £ 263.49 |
| FJ[TEMP]08[DIM] | 21" to 23-3/4" | White | £ 268.44 |
| FJ[TEMP]21[DIM] | 24" to 26-3/4" | Chrome | £ 275.65 |
| FJ[TEMP]08[DIM] | 24" to 26-3/4" | White | £ 280.64 |
| FJ[TEMP]21[DIM] | 27" to 29-3/4" | Chrome | £ 287.83 |
| FJ[TEMP]08[DIM] | 27" to 29-3/4" | White | £ 292.91 |
| FJ[TEMP]21[DIM] | 30" to 32-3/4" | Chrome | £ 300.02 |
| FJ[TEMP]08[DIM] | 30" to 32-3/4" | White | £ 304.89 |
| FJ[TEMP]21[DIM] | 33" to 35-3/4" | Chrome | £ 312.19 |
| FJ[TEMP]08[DIM] | 33" to 35-3/4" | White | £ 317.05 |
| FJ[TEMP]21[DIM] | 36" to 38-3/4" | Chrome | £ 325.10 |
| FJ[TEMP]08[DIM] | 36" to 38-3/4" | White | £ 329.96 |
| FJ[TEMP]21[DIM] | 39" to 41-3/4" | Chrome | £ 337.30 |
| FJ[TEMP]08[DIM] | 39" to 41-3/4" | White | £ 342.14 |
| FJ[TEMP]21[DIM] | 42" to 44-3/4" | Chrome | £ 349.45 |
| FJ[TEMP]08[DIM] | 42" to 44-3/4" | White | £ 354.33 |
| FJ[TEMP]21[DIM] | 45" to 48" | Chrome | £ 361.61 |
| FJ[TEMP]08[DIM] | 45" to 48" | White | £ 366.48 |
| MODEL HB REQUIRED SKIRTS | | | |
| 6999994454 | SKIRTC | Chrome | £ 1.18 |
| 6999994881 | SKIRTW | White | £ 1.22 |

| | | | |
|------------|---------|----------------------------------|----------|
| 6880130001 | WF3R | Required F3R Sprinkler Wrench | £ 125.02 |
| 6990004858 | DEKTITE | Dektite Pipe Flashing, 1/4" - 2" | £ 26.95 |

Notes:
 *Approved "A" Dimensions Up to 48" (1219mm)



F3-56 DRY REC FP PENDENT

- K-Factor = 5.6 (80)
- **SIN R5314**
- 3/4" Size
- See Bulletin 153

| Order Matrix | |
|---------------|------------|
| Temp/Dim | Conversion |
| 135°F (57°C) | (1) |
| 155°F (68°C) | (2) |
| 175°F (79°C) | (3) |
| 200°F (93°C) | (5) |
| 286°F (141°C) | (8) |
| 6" Dim | 0600 |
| 10-1/2" Dim | 1012 |
| 12-1/4" Dim | 1214 |

| Part Number | Size | Finish | List Price |
|---|------------------|--------|------------|
| MODEL F3-56 DRY REC FP PENDENT K5.6 (80) THREADS 3/4" (20MM) R5314 | | | |
| F65[TEMP]11[DIM] | 3-1/2" to 5-3/4" | Bronze | £ 226.91 |
| F65[TEMP]21[DIM] | 3-1/2" to 5-3/4" | Chrome | £ 226.91 |
| F65[TEMP]08[DIM] | 3-1/2" to 5-3/4" | White | £ 231.77 |
| F65[TEMP]11[DIM] | 6" to 8-3/4" | Bronze | £ 239.08 |
| F65[TEMP]21[DIM] | 6" to 8-3/4" | Chrome | £ 239.08 |
| F65[TEMP]08[DIM] | 6" to 8-3/4" | White | £ 243.97 |
| F65[TEMP]11[DIM] | 9" to 11-3/4" | Bronze | £ 251.26 |
| F65[TEMP]21[DIM] | 9" to 11-3/4" | Chrome | £ 251.26 |
| F65[TEMP]08[DIM] | 9" to 11-3/4" | White | £ 256.12 |
| F65[TEMP]11[DIM] | 12" to 14-3/4" | Bronze | £ 263.41 |
| F65[TEMP]21[DIM] | 12" to 14-3/4" | Chrome | £ 263.41 |
| F65[TEMP]08[DIM] | 12" to 14-3/4" | White | £ 268.27 |
| F65[TEMP]11[DIM] | 15" to 17-3/4" | Bronze | £ 275.61 |
| F65[TEMP]21[DIM] | 15" to 17-3/4" | Chrome | £ 275.61 |
| F65[TEMP]08[DIM] | 15" to 17-3/4" | White | £ 280.45 |
| F65[TEMP]11[DIM] | 18" to 20-3/4" | Bronze | £ 287.79 |
| F65[TEMP]21[DIM] | 18" to 20-3/4" | Chrome | £ 287.79 |
| F65[TEMP]08[DIM] | 18" to 20-3/4" | White | £ 292.63 |
| F65[TEMP]11[DIM] | 21" to 23-3/4" | Bronze | £ 299.95 |
| F65[TEMP]21[DIM] | 21" to 23-3/4" | Chrome | £ 299.95 |
| F65[TEMP]08[DIM] | 21" to 23-3/4" | White | £ 304.81 |
| F65[TEMP]11[DIM] | 24" to 26-3/4" | Bronze | £ 312.11 |
| F65[TEMP]21[DIM] | 24" to 26-3/4" | Chrome | £ 312.11 |
| F65[TEMP]08[DIM] | 24" to 26-3/4" | White | £ 316.99 |
| F65[TEMP]11[DIM] | 27" to 29-3/4" | Bronze | £ 324.29 |
| F65[TEMP]21[DIM] | 27" to 29-3/4" | Chrome | £ 324.29 |
| F65[TEMP]08[DIM] | 27" to 29-3/4" | White | £ 329.15 |
| F65[TEMP]11[DIM] | 30" to 32-3/4" | Bronze | £ 336.48 |
| F65[TEMP]21[DIM] | 30" to 32-3/4" | Chrome | £ 336.48 |
| F65[TEMP]08[DIM] | 30" to 32-3/4" | White | £ 341.35 |
| F65[TEMP]11[DIM] | 33" to 36" | Bronze | £ 348.66 |
| F65[TEMP]21[DIM] | 33" to 36" | Chrome | £ 348.66 |
| F65[TEMP]08[DIM] | 33" to 36" | White | £ 353.54 |

| | | | |
|------------|---------|--------------------------------------|----------|
| 6880070100 | WXLO | Requires Model XL02 Sprinkler Wrench | £ 124.09 |
| 6990004858 | DEKTITE | Dektite Pipe Flashing, 1/4" - 2" | £ 26.95 |



F3-56 DRY REC FP PENDENT

- K-Factor = 5.6 (80)
- **SIN R5314**
- 1" Size
- See Bulletin 153

| Order Matrix | |
|---------------|------------|
| Temp/Dim | Conversion |
| 135°F (57°C) | (01) |
| 155°F (68°C) | (02) |
| 175°F (79°C) | (03) |
| 200°F (93°C) | (05) |
| 286°F (141°C) | (08) |
| 6" Dim | 0600 |
| 10-1/2" Dim | 1012 |
| 12-1/4" Dim | 1214 |

| Part Number | Size | Finish | List Price |
|---|------------------|--------|------------|
| MODEL F3-56 DRY REC FP PENDENT K5.6 (80) THREADS 1" (25MM) R5314 | | | |
| F6[TEMP]11[DIM] | 3-1/2" to 5-3/4" | Bronze | £ 199.33 |
| F6[TEMP]21[DIM] | 3-1/2" to 5-3/4" | Chrome | £ 199.33 |
| F6[TEMP]08[DIM] | 3-1/2" to 5-3/4" | White | £ 204.19 |
| F6[TEMP]11[DIM] | 6" to 8-3/4" | Bronze | £ 211.50 |
| F6[TEMP]21[DIM] | 6" to 8-3/4" | Chrome | £ 211.50 |
| F6[TEMP]08[DIM] | 6" to 8-3/4" | White | £ 216.38 |
| F6[TEMP]11[DIM] | 9" to 11-3/4" | Bronze | £ 223.68 |
| F6[TEMP]21[DIM] | 9" to 11-3/4" | Chrome | £ 223.68 |
| F6[TEMP]08[DIM] | 9" to 11-3/4" | White | £ 228.53 |
| F6[TEMP]11[DIM] | 12" to 14-3/4" | Bronze | £ 235.83 |
| F6[TEMP]21[DIM] | 12" to 14-3/4" | Chrome | £ 235.83 |
| F6[TEMP]08[DIM] | 12" to 14-3/4" | White | £ 240.70 |
| F6[TEMP]11[DIM] | 15" to 17-3/4" | Bronze | £ 248.03 |
| F6[TEMP]21[DIM] | 15" to 17-3/4" | Chrome | £ 248.03 |
| F6[TEMP]08[DIM] | 15" to 17-3/4" | White | £ 252.88 |
| F6[TEMP]11[DIM] | 18" to 20-3/4" | Bronze | £ 260.21 |
| F6[TEMP]21[DIM] | 18" to 20-3/4" | Chrome | £ 260.21 |
| F6[TEMP]08[DIM] | 18" to 20-3/4" | White | £ 265.05 |
| F6[TEMP]11[DIM] | 21" to 23-3/4" | Bronze | £ 272.37 |
| F6[TEMP]21[DIM] | 21" to 23-3/4" | Chrome | £ 272.37 |
| F6[TEMP]08[DIM] | 21" to 23-3/4" | White | £ 277.24 |
| F6[TEMP]11[DIM] | 24" to 26-3/4" | Bronze | £ 284.53 |
| F6[TEMP]21[DIM] | 24" to 26-3/4" | Chrome | £ 284.53 |
| F6[TEMP]08[DIM] | 24" to 26-3/4" | White | £ 289.41 |
| F6[TEMP]11[DIM] | 27" to 29-3/4" | Bronze | £ 296.72 |
| F6[TEMP]21[DIM] | 27" to 29-3/4" | Chrome | £ 296.72 |
| F6[TEMP]08[DIM] | 27" to 29-3/4" | White | £ 301.57 |
| F6[TEMP]11[DIM] | 30" to 32-3/4" | Bronze | £ 308.90 |
| F6[TEMP]21[DIM] | 30" to 32-3/4" | Chrome | £ 308.90 |
| F6[TEMP]08[DIM] | 30" to 32-3/4" | White | £ 313.77 |
| F6[TEMP]11[DIM] | 33" to 35-3/4" | Bronze | £ 321.08 |
| F6[TEMP]21[DIM] | 33" to 35-3/4" | Chrome | £ 321.08 |
| F6[TEMP]08[DIM] | 33" to 35-3/4" | White | £ 325.96 |
| F6[TEMP]11[DIM] | 36" to 38-3/4" | Bronze | £ 333.99 |
| F6[TEMP]21[DIM] | 36" to 38-3/4" | Chrome | £ 333.99 |
| F6[TEMP]08[DIM] | 36" to 38-3/4" | White | £ 338.85 |
| F6[TEMP]11[DIM] | 39" to 41-3/4" | Bronze | £ 346.19 |
| F6[TEMP]21[DIM] | 39" to 41-3/4" | Chrome | £ 346.19 |
| F6[TEMP]08[DIM] | 39" to 41-3/4" | White | £ 351.02 |
| F6[TEMP]11[DIM] | 42" to 44-3/4" | Bronze | £ 358.34 |
| F6[TEMP]21[DIM] | 42" to 44-3/4" | Chrome | £ 358.34 |
| F6[TEMP]08[DIM] | 42" to 44-3/4" | White | £ 363.22 |
| F6[TEMP]11[DIM] | 45" to 48" | Bronze | £ 370.50 |
| F6[TEMP]21[DIM] | 45" to 48" | Chrome | £ 370.50 |
| F6[TEMP]08[DIM] | 45" to 48" | White | £ 375.37 |

| | | | |
|------------|---------|----------------------------------|----------|
| 6880070100 | WXLO | Requires XLO2 Sprinkler Wrench | £ 124.09 |
| 6990004858 | DEKTITE | Dektite Pipe Flashing, 1/4" - 2" | £ 26.95 |



F3-56 DRY REC F1 PENDENT

- K-Factor = 5.6 (80)
- **SIN R5314**
- 3/4" Size
- See Bulletin 153

| Order Matrix | |
|---------------|------------|
| Temp/Dim | Conversion |
| 135°F (57°C) | (1) |
| 155°F (68°C) | (2) |
| 175°F (79°C) | (3) |
| 200°F (93°C) | (5) |
| 286°F (141°C) | (8) |
| 6" Dim | 0600 |
| 10-1/2" Dim | 1012 |
| 12-1/4" Dim | 1214 |

| Part Number | Size | Finish | List Price |
|---|------------------|--------|------------|
| MODEL F3-56 DRY REC F1 PENDENT K5.6 (80) THREADS 3/4" (20MM) R5314 | | | |
| F95[TEMP]11[DIM] | 3-1/2" to 5-3/4" | Bronze | £ 229.05 |
| F95[TEMP]21[DIM] | 3-1/2" to 5-3/4" | Chrome | £ 222.76 |
| F95[TEMP]08[DIM] | 3-1/2" to 5-3/4" | White | £ 227.62 |
| F95[TEMP]11[DIM] | 6" to 8-3/4" | Bronze | £ 241.22 |
| F95[TEMP]21[DIM] | 6" to 8-3/4" | Chrome | £ 234.92 |
| F95[TEMP]08[DIM] | 6" to 8-3/4" | White | £ 239.82 |
| F95[TEMP]11[DIM] | 9" to 11-3/4" | Bronze | £ 253.40 |
| F95[TEMP]21[DIM] | 9" to 11-3/4" | Chrome | £ 247.11 |
| F95[TEMP]08[DIM] | 9" to 11-3/4" | White | £ 251.97 |
| F95[TEMP]11[DIM] | 12" to 14-3/4" | Bronze | £ 265.55 |
| F95[TEMP]21[DIM] | 12" to 14-3/4" | Chrome | £ 259.26 |
| F95[TEMP]08[DIM] | 12" to 14-3/4" | White | £ 264.13 |
| F95[TEMP]11[DIM] | 15" to 17-3/4" | Bronze | £ 277.76 |
| F95[TEMP]21[DIM] | 15" to 17-3/4" | Chrome | £ 271.46 |
| F95[TEMP]08[DIM] | 15" to 17-3/4" | White | £ 276.30 |
| F95[TEMP]11[DIM] | 18" to 20-3/4" | Bronze | £ 289.93 |
| F95[TEMP]21[DIM] | 18" to 20-3/4" | Chrome | £ 283.64 |
| F95[TEMP]08[DIM] | 18" to 20-3/4" | White | £ 288.48 |
| F95[TEMP]11[DIM] | 21" to 23-3/4" | Bronze | £ 302.09 |
| F95[TEMP]21[DIM] | 21" to 23-3/4" | Chrome | £ 295.80 |
| F95[TEMP]08[DIM] | 21" to 23-3/4" | White | £ 300.67 |
| F95[TEMP]11[DIM] | 24" to 26-3/4" | Bronze | £ 314.26 |
| F95[TEMP]21[DIM] | 24" to 26-3/4" | Chrome | £ 307.96 |
| F95[TEMP]08[DIM] | 24" to 26-3/4" | White | £ 312.83 |
| F95[TEMP]11[DIM] | 27" to 29-3/4" | Bronze | £ 326.44 |
| F95[TEMP]21[DIM] | 27" to 29-3/4" | Chrome | £ 320.15 |
| F95[TEMP]08[DIM] | 27" to 29-3/4" | White | £ 325.01 |
| F95[TEMP]11[DIM] | 30" to 32-3/4" | Bronze | £ 338.06 |
| F95[TEMP]21[DIM] | 30" to 32-3/4" | Chrome | £ 332.33 |
| F95[TEMP]08[DIM] | 30" to 32-3/4" | White | £ 337.20 |
| F95[TEMP]11[DIM] | 33" to 36" | Bronze | £ 350.80 |
| F95[TEMP]21[DIM] | 33" to 36" | Chrome | £ 344.51 |
| F95[TEMP]08[DIM] | 33" to 36" | White | £ 349.39 |

6880070100 WXLO Requires Model XLO2 Sprinkler Wrench £ 124.09



F3-56 DRY REC F1 PENDENT

- K-Factor = 5.6 (80)
- **SIN R5314**
- 1" Size
- See Bulletin 153

| Order Matrix | |
|---------------|------------|
| Temp/Dim | Conversion |
| 135°F (57°C) | (01) |
| 155°F (68°C) | (02) |
| 175°F (79°C) | (03) |
| 200°F (93°C) | (05) |
| 286°F (141°C) | (08) |
| 6" Dim | 0600 |
| 10-1/2" Dim | 1012 |
| 12-1/4" Dim | 1214 |

| Part Number | Size | Finish | List Price |
|--|------------------|--------|------------|
| MODEL F3-56 DRY REC F1 PENDENT K5.6(80) THREADS 1" (25MM) R5314 | | | |
| F9[TEMP]11[DIM] | 3-1/2" to 5-3/4" | Bronze | £ 201.48 |
| F9[TEMP]21[DIM] | 3-1/2" to 5-3/4" | Chrome | £ 195.19 |
| F9[TEMP]08[DIM] | 3-1/2" to 5-3/4" | White | £ 200.05 |
| F9[TEMP]11[DIM] | 6" to 8-3/4" | Bronze | £ 213.64 |
| F9[TEMP]21[DIM] | 6" to 8-3/4" | Chrome | £ 207.35 |
| F9[TEMP]08[DIM] | 6" to 8-3/4" | White | £ 212.24 |
| F9[TEMP]11[DIM] | 9" to 11-3/4" | Bronze | £ 225.83 |
| F9[TEMP]21[DIM] | 9" to 11-3/4" | Chrome | £ 219.53 |
| F9[TEMP]08[DIM] | 9" to 11-3/4" | White | £ 224.39 |
| F9[TEMP]11[DIM] | 12" to 14-3/4" | Bronze | £ 237.98 |
| F9[TEMP]21[DIM] | 12" to 14-3/4" | Chrome | £ 231.68 |
| F9[TEMP]08[DIM] | 12" to 14-3/4" | White | £ 236.54 |
| F9[TEMP]11[DIM] | 15" to 17-3/4" | Bronze | £ 250.18 |
| F9[TEMP]21[DIM] | 15" to 17-3/4" | Chrome | £ 243.88 |
| F9[TEMP]08[DIM] | 15" to 17-3/4" | White | £ 248.73 |
| F9[TEMP]11[DIM] | 18" to 20-3/4" | Bronze | £ 262.36 |
| F9[TEMP]21[DIM] | 18" to 20-3/4" | Chrome | £ 256.06 |
| F9[TEMP]08[DIM] | 18" to 20-3/4" | White | £ 260.90 |
| F9[TEMP]11[DIM] | 21" to 23-3/4" | Bronze | £ 274.52 |
| F9[TEMP]21[DIM] | 21" to 23-3/4" | Chrome | £ 268.22 |
| F9[TEMP]08[DIM] | 21" to 23-3/4" | White | £ 273.09 |
| F9[TEMP]11[DIM] | 24" to 26-3/4" | Bronze | £ 286.67 |
| F9[TEMP]21[DIM] | 24" to 26-3/4" | Chrome | £ 280.38 |
| F9[TEMP]08[DIM] | 24" to 26-3/4" | White | £ 285.26 |
| F9[TEMP]11[DIM] | 27" to 29-3/4" | Bronze | £ 298.87 |
| F9[TEMP]21[DIM] | 27" to 29-3/4" | Chrome | £ 292.57 |
| F9[TEMP]08[DIM] | 27" to 29-3/4" | White | £ 297.43 |
| F9[TEMP]11[DIM] | 30" to 32-3/4" | Bronze | £ 311.05 |
| F9[TEMP]21[DIM] | 30" to 32-3/4" | Chrome | £ 304.76 |
| F9[TEMP]08[DIM] | 30" to 32-3/4" | White | £ 309.62 |
| F9[TEMP]11[DIM] | 33" to 35-3/4" | Bronze | £ 323.22 |
| F9[TEMP]21[DIM] | 33" to 35-3/4" | Chrome | £ 316.93 |
| F9[TEMP]08[DIM] | 33" to 35-3/4" | White | £ 321.81 |
| F9[TEMP]11[DIM] | 36" to 38-3/4" | Bronze | £ 336.13 |
| F9[TEMP]21[DIM] | 36" to 38-3/4" | Chrome | £ 329.83 |
| F9[TEMP]08[DIM] | 36" to 38-3/4" | White | £ 334.70 |
| F9[TEMP]11[DIM] | 39" to 41-3/4" | Bronze | £ 348.33 |
| F9[TEMP]21[DIM] | 39" to 41-3/4" | Chrome | £ 342.04 |
| F9[TEMP]08[DIM] | 39" to 41-3/4" | White | £ 346.88 |
| F9[TEMP]11[DIM] | 42" to 44-3/4" | Bronze | £ 360.48 |
| F9[TEMP]21[DIM] | 42" to 44-3/4" | Chrome | £ 354.19 |
| F9[TEMP]08[DIM] | 42" to 44-3/4" | White | £ 359.07 |
| F9[TEMP]11[DIM] | 45" to 48" | Bronze | £ 372.65 |
| F9[TEMP]21[DIM] | 45" to 48" | Chrome | £ 366.35 |
| F9[TEMP]08[DIM] | 45" to 48" | White | £ 371.22 |

| | | | |
|------------|---------|----------------------------------|----------|
| 6880070100 | WXLO | Requires XLO2 Sprinkler Wrench | £ 124.09 |
| 6990004858 | DEKTITE | Dektite Pipe Flashing, 1/4" - 2" | £ 26.95 |



F3-56 DRY HSW

- K-Factor = 5.6 (80)
- **SIN R5334**
- 3/4" Size
- See Bulletin 153

| Order Matrix | |
|---------------|------------|
| Temp/Dim | Conversion |
| 135°F (57°C) | (1) |
| 155°F (68°C) | (2) |
| 175°F (79°C) | (3) |
| 200°F (93°C) | (5) |
| 286°F (141°C) | (8) |
| 6" Dim | 0600 |
| 10-1/2" Dim | 1012 |
| 12-1/4" Dim | 1214 |

| Part Number | Size | Finish | List Price |
|---|----------------|--------|------------|
| MODEL F3-56 DRY HORIZONTAL K5.6 (80) THREADS 3/4" (20MM) R5334 | | | |
| F45[TEMP]11[DIM] | 2" to 5-3/4" | Bronze | £ 187.50 |
| F45[TEMP]21[DIM] | 2" to 5-3/4" | Chrome | £ 187.50 |
| F45[TEMP]08[DIM] | 2" to 5-3/4" | White | £ 192.40 |
| F45[TEMP]11[DIM] | 6" to 8-3/4" | Bronze | £ 227.27 |
| F45[TEMP]21[DIM] | 6" to 8-3/4" | Chrome | £ 227.27 |
| F45[TEMP]08[DIM] | 6" to 8-3/4" | White | £ 232.13 |
| F45[TEMP]11[DIM] | 9" to 11-3/4" | Bronze | £ 239.40 |
| F45[TEMP]21[DIM] | 9" to 11-3/4" | Chrome | £ 239.40 |
| F45[TEMP]08[DIM] | 9" to 11-3/4" | White | £ 244.28 |
| F45[TEMP]11[DIM] | 12" to 14-3/4" | Bronze | £ 251.63 |
| F45[TEMP]21[DIM] | 12" to 14-3/4" | Chrome | £ 251.63 |
| F45[TEMP]08[DIM] | 12" to 14-3/4" | White | £ 256.48 |
| F45[TEMP]11[DIM] | 15" to 17-3/4" | Bronze | £ 263.79 |
| F45[TEMP]21[DIM] | 15" to 17-3/4" | Chrome | £ 263.79 |
| F45[TEMP]08[DIM] | 15" to 17-3/4" | White | £ 268.69 |
| F45[TEMP]11[DIM] | 18" to 20-3/4" | Bronze | £ 275.99 |
| F45[TEMP]21[DIM] | 18" to 20-3/4" | Chrome | £ 275.99 |
| F45[TEMP]08[DIM] | 18" to 20-3/4" | White | £ 280.80 |
| F45[TEMP]11[DIM] | 21" to 23-3/4" | Bronze | £ 288.11 |
| F45[TEMP]21[DIM] | 21" to 23-3/4" | Chrome | £ 288.11 |
| F45[TEMP]08[DIM] | 21" to 23-3/4" | White | £ 293.03 |
| F45[TEMP]11[DIM] | 24" to 26-3/4" | Bronze | £ 300.30 |
| F45[TEMP]21[DIM] | 24" to 26-3/4" | Chrome | £ 300.30 |
| F45[TEMP]08[DIM] | 24" to 26-3/4" | White | £ 305.15 |
| F45[TEMP]11[DIM] | 27" to 29-3/4" | Bronze | £ 312.50 |
| F45[TEMP]21[DIM] | 27" to 29-3/4" | Chrome | £ 312.50 |
| F45[TEMP]08[DIM] | 27" to 29-3/4" | White | £ 317.36 |
| F45[TEMP]11[DIM] | 30" to 32-3/4" | Bronze | £ 324.70 |
| F45[TEMP]21[DIM] | 30" to 32-3/4" | Chrome | £ 324.70 |
| F45[TEMP]08[DIM] | 30" to 32-3/4" | White | £ 329.53 |
| F45[TEMP]11[DIM] | 33" to 36" | Bronze | £ 336.83 |
| F45[TEMP]21[DIM] | 33" to 36" | Chrome | £ 336.83 |
| F45[TEMP]08[DIM] | 33" to 36" | White | £ 341.71 |

| | | | |
|------------|---------|-------------------------------------|----------|
| 6880130001 | WF3R | Requires Model F3R Sprinkler Wrench | £ 125.02 |
| 6990004858 | DEKTITE | Dektite Pipe Flashing, 1/4" - 2" | £ 26.95 |



F3-56 DRY HSW

- K-Factor = 5.6 (80)
- **SIN R5334**
- 1" Size
- See Bulletin 153

| Order Matrix | |
|---------------|------------|
| Temp/Dim | Conversion |
| 135°F (57°C) | (01) |
| 155°F (68°C) | (02) |
| 175°F (79°C) | (03) |
| 200°F (93°C) | (05) |
| 286°F (141°C) | (08) |
| 6" Dim | 0600 |
| 10-1/2" Dim | 1012 |
| 12-1/4" Dim | 1214 |

| Part Number | Size | Finish | List Price |
|---|----------------|--------|------------|
| MODEL F3-56 DRY HORIZONTAL K5.6 (80) THREADS 1" (25MM) R5334 | | | |
| F4[TEMP]11[DIM] | 2" to 5-3/4" | Bronze | £ 187.50 |
| F4[TEMP]21[DIM] | 2" to 5-3/4" | Chrome | £ 187.50 |
| F4[TEMP]08[DIM] | 2" to 5-3/4" | White | £ 192.40 |
| F4[TEMP]11[DIM] | 6" to 8-3/4" | Bronze | £ 199.70 |
| F4[TEMP]21[DIM] | 6" to 8-3/4" | Chrome | £ 199.70 |
| F4[TEMP]08[DIM] | 6" to 8-3/4" | White | £ 204.55 |
| F4[TEMP]11[DIM] | 9" to 11-3/4" | Bronze | £ 211.83 |
| F4[TEMP]21[DIM] | 9" to 11-3/4" | Chrome | £ 211.83 |
| F4[TEMP]08[DIM] | 9" to 11-3/4" | White | £ 216.70 |
| F4[TEMP]11[DIM] | 12" to 14-3/4" | Bronze | £ 224.06 |
| F4[TEMP]21[DIM] | 12" to 14-3/4" | Chrome | £ 224.06 |
| F4[TEMP]08[DIM] | 12" to 14-3/4" | White | £ 228.90 |
| F4[TEMP]11[DIM] | 15" to 17-3/4" | Bronze | £ 236.22 |
| F4[TEMP]21[DIM] | 15" to 17-3/4" | Chrome | £ 236.22 |
| F4[TEMP]08[DIM] | 15" to 17-3/4" | White | £ 241.12 |
| F4[TEMP]11[DIM] | 18" to 20-3/4" | Bronze | £ 248.41 |
| F4[TEMP]21[DIM] | 18" to 20-3/4" | Chrome | £ 248.41 |
| F4[TEMP]08[DIM] | 18" to 20-3/4" | White | £ 253.23 |
| F4[TEMP]11[DIM] | 21" to 23-3/4" | Bronze | £ 260.53 |
| F4[TEMP]21[DIM] | 21" to 23-3/4" | Chrome | £ 260.53 |
| F4[TEMP]08[DIM] | 21" to 23-3/4" | White | £ 265.46 |
| F4[TEMP]11[DIM] | 24" to 26-3/4" | Bronze | £ 272.72 |
| F4[TEMP]21[DIM] | 24" to 26-3/4" | Chrome | £ 272.72 |
| F4[TEMP]08[DIM] | 24" to 26-3/4" | White | £ 277.57 |
| F4[TEMP]11[DIM] | 27" to 29-3/4" | Bronze | £ 284.92 |
| F4[TEMP]21[DIM] | 27" to 29-3/4" | Chrome | £ 284.92 |
| F4[TEMP]08[DIM] | 27" to 29-3/4" | White | £ 289.78 |
| F4[TEMP]11[DIM] | 30" to 32-3/4" | Bronze | £ 297.12 |
| F4[TEMP]21[DIM] | 30" to 32-3/4" | Chrome | £ 297.12 |
| F4[TEMP]08[DIM] | 30" to 32-3/4" | White | £ 301.95 |
| F4[TEMP]11[DIM] | 33" to 35-3/4" | Bronze | £ 309.26 |
| F4[TEMP]21[DIM] | 33" to 35-3/4" | Chrome | £ 309.26 |
| F4[TEMP]08[DIM] | 33" to 35-3/4" | White | £ 314.14 |
| F4[TEMP]11[DIM] | 36" to 38-3/4" | Bronze | £ 321.47 |
| F4[TEMP]21[DIM] | 36" to 38-3/4" | Chrome | £ 321.47 |
| F4[TEMP]08[DIM] | 36" to 38-3/4" | White | £ 326.31 |
| F4[TEMP]11[DIM] | 39" to 41-3/4" | Bronze | £ 333.59 |
| F4[TEMP]21[DIM] | 39" to 41-3/4" | Chrome | £ 333.59 |
| F4[TEMP]08[DIM] | 39" to 41-3/4" | White | £ 338.52 |
| F4[TEMP]11[DIM] | 42" to 44-3/4" | Bronze | £ 345.80 |
| F4[TEMP]21[DIM] | 42" to 44-3/4" | Chrome | £ 345.80 |
| F4[TEMP]08[DIM] | 42" to 44-3/4" | White | £ 350.64 |
| F4[TEMP]11[DIM] | 45" to 48" | Bronze | £ 357.96 |
| F4[TEMP]21[DIM] | 45" to 48" | Chrome | £ 357.96 |
| F4[TEMP]08[DIM] | 45" to 48" | White | £ 362.84 |

| | | | |
|------------|---------|-------------------------------------|----------|
| 6880130001 | WF3R | Required Model F3R Sprinkler Wrench | £ 125.02 |
| 6990004858 | DEKTITE | Dektite Pipe Flashing, 1/4" - 2" | £ 26.95 |



F3-56 DRY HSW / HB

- K-Factor = 5.6 (80)
- **SIN R5334**
- 3/4" Size
- See Bulletin 153

| Order Matrix | |
|---------------|------------|
| Temp/Dim | Conversion |
| 135°F (57°C) | (1) |
| 155°F (68°C) | (2) |
| 175°F (79°C) | (3) |
| 200°F (93°C) | (5) |
| 286°F (141°C) | (8) |
| 6" Dim | 0600 |
| 10-1/2" Dim | 1012 |
| 12-1/4" Dim | 1214 |

| Part Number | Size | Finish | List Price |
|--|------------------|--------|------------|
| MODEL F3-56 DRY HORIZONTAL / HB K5.6 (80) THREADS 3/4" (20MM) R5334 | | | |
| FK5[TEMP]21[DIM] | 3-1/2" to 5-3/4" | Chrome | £ 230.20 |
| FK5[TEMP]08[DIM] | 3-1/2" to 5-3/4" | White | £ 235.08 |
| FK5[TEMP]21[DIM] | 6" to 8-3/4" | Chrome | £ 242.37 |
| FK5[TEMP]08[DIM] | 6" to 8-3/4" | White | £ 247.23 |
| FK5[TEMP]21[DIM] | 9" to 11-3/4" | Chrome | £ 254.52 |
| FK5[TEMP]08[DIM] | 9" to 11-3/4" | White | £ 259.39 |
| FK5[TEMP]21[DIM] | 12" to 14-3/4" | Chrome | £ 266.73 |
| FK5[TEMP]08[DIM] | 12" to 14-3/4" | White | £ 271.56 |
| FK5[TEMP]21[DIM] | 15" to 17-3/4" | Chrome | £ 278.90 |
| FK5[TEMP]08[DIM] | 15" to 17-3/4" | White | £ 283.75 |
| FK5[TEMP]21[DIM] | 18" to 20-3/4" | Chrome | £ 291.06 |
| FK5[TEMP]08[DIM] | 18" to 20-3/4" | White | £ 295.93 |
| FK5[TEMP]21[DIM] | 21" to 23-3/4" | Chrome | £ 303.23 |
| FK5[TEMP]08[DIM] | 21" to 23-3/4" | White | £ 308.10 |
| FK5[TEMP]21[DIM] | 24" to 26-3/4" | Chrome | £ 315.41 |
| FK5[TEMP]08[DIM] | 24" to 26-3/4" | White | £ 320.27 |
| FK5[TEMP]21[DIM] | 27" to 29-3/4" | Chrome | £ 327.59 |
| FK5[TEMP]08[DIM] | 27" to 29-3/4" | White | £ 332.46 |
| FK5[TEMP]21[DIM] | 30" to 32-3/4" | Chrome | £ 339.77 |
| FK5[TEMP]08[DIM] | 30" to 32-3/4" | White | £ 344.65 |
| FK5[TEMP]21[DIM] | 33" to 36" | Chrome | £ 351.91 |
| FK5[TEMP]08[DIM] | 33" to 36" | White | £ 356.81 |
| REQUIRED SKIRTS | | | |
| 6999994454 | SKIRTC | Chrome | £ 1.18 |
| 6999994881 | SKIRTW | White | £ 1.22 |

| | | | |
|------------|---------|-------------------------------------|----------|
| 6880130001 | WF3R | Requires Model F3R Sprinkler Wrench | £ 125.02 |
| 6990004858 | DEKTITE | Dektite Pipe Flashing, 1/4" - 2" | £ 26.95 |



F3-56 DRY HSW / HB

- K-Factor = 5.6 (80)
- **SIN R5334**
- 1" Size
- See Bulletin 153

| Order Matrix | |
|---------------|------------|
| Temp/Dim | Conversion |
| 135°F (57°C) | (01) |
| 155°F (68°C) | (02) |
| 175°F (79°C) | (03) |
| 200°F (93°C) | (05) |
| 286°F (141°C) | (08) |
| 6" Dim | 0600 |
| 10-1/2" Dim | 1012 |
| 12-1/4" Dim | 1214 |

| Part Number | Size | Finish | List Price |
|--|------------------|--------|------------|
| MODEL F3-56 DRY HORIZONTAL / HB K5.6 (80) THREADS 1" (25MM) R5334 | | | |
| FK[TEMP]21[DIM] | 3-1/2" to 5-3/4" | Chrome | £ 202.61 |
| FK[TEMP]08[DIM] | 3-1/2" to 5-3/4" | White | £ 207.50 |
| FK[TEMP]21[DIM] | 6" to 8-3/4" | Chrome | £ 214.79 |
| FK[TEMP]08[DIM] | 6" to 8-3/4" | White | £ 219.65 |
| FK[TEMP]21[DIM] | 9" to 11-3/4" | Chrome | £ 226.95 |
| FK[TEMP]08[DIM] | 9" to 11-3/4" | White | £ 231.82 |
| FK[TEMP]21[DIM] | 12" to 14-3/4" | Chrome | £ 239.15 |
| FK[TEMP]08[DIM] | 12" to 14-3/4" | White | £ 243.99 |
| FK[TEMP]21[DIM] | 15" to 17-3/4" | Chrome | £ 251.33 |
| FK[TEMP]08[DIM] | 15" to 17-3/4" | White | £ 256.16 |
| FK[TEMP]21[DIM] | 18" to 20-3/4" | Chrome | £ 263.49 |
| FK[TEMP]08[DIM] | 18" to 20-3/4" | White | £ 268.36 |
| FK[TEMP]21[DIM] | 21" to 23-3/4" | Chrome | £ 275.65 |
| FK[TEMP]08[DIM] | 21" to 23-3/4" | White | £ 280.52 |
| FK[TEMP]21[DIM] | 24" to 26-3/4" | Chrome | £ 287.83 |
| FK[TEMP]08[DIM] | 24" to 26-3/4" | White | £ 292.69 |
| FK[TEMP]21[DIM] | 27" to 29-3/4" | Chrome | £ 300.02 |
| FK[TEMP]08[DIM] | 27" to 29-3/4" | White | £ 304.89 |
| FK[TEMP]21[DIM] | 30" to 32-3/4" | Chrome | £ 312.19 |
| FK[TEMP]08[DIM] | 30" to 32-3/4" | White | £ 317.07 |
| FK[TEMP]21[DIM] | 33" to 35-3/4" | Chrome | £ 323.92 |
| FK[TEMP]08[DIM] | 33" to 35-3/4" | White | £ 329.23 |
| FK[TEMP]21[DIM] | 36" to 38-3/4" | Chrome | £ 336.53 |
| FK[TEMP]08[DIM] | 36" to 38-3/4" | White | £ 341.40 |
| FK[TEMP]21[DIM] | 39" to 41-3/4" | Chrome | £ 325.88 |
| FK[TEMP]08[DIM] | 39" to 41-3/4" | White | £ 330.46 |
| FK[TEMP]21[DIM] | 42" to 44-3/4" | Chrome | £ 360.91 |
| FK[TEMP]08[DIM] | 42" to 44-3/4" | White | £ 365.78 |
| FK[TEMP]21[DIM] | 45" to 48" | Chrome | £ 373.08 |
| FK[TEMP]08[DIM] | 45" to 48" | White | £ 377.95 |
| REQUIRED SKIRTS | | | |
| 6999994454 | SKIRTC | Chrome | £ 1.18 |
| 6999994881 | SKIRTW | White | £ 1.22 |

| | | | |
|------------|---------|-------------------------------------|----------|
| 6880130001 | WF3R | Required Model F3R Sprinkler Wrench | £ 125.02 |
| 6990004858 | DEKTITE | Dektite Pipe Flashing, 1/4" - 2" | £ 26.95 |



F3-56 DRY REC FP HSW

- K-Factor = 5.6 (80)
- **SIN R5334**
- 3/4" Size
- See Bulletin 153

| Order Matrix | |
|---------------|------------|
| Temp/Dim | Conversion |
| 135°F (57°C) | (1) |
| 155°F (68°C) | (2) |
| 175°F (79°C) | (3) |
| 200°F (93°C) | (5) |
| 286°F (141°C) | (8) |
| 6" Dim | 0600 |
| 10-1/2" Dim | 1012 |
| 12-1/4" Dim | 1214 |

| Part Number | Size | Finish | List Price |
|--|------------------|--------|------------|
| MODEL F3-56 DRY REC FP HORIZONTAL K5.6 (80) THREADS 3/4" (20MM) R5334 | | | |
| F55[TEMP]11[DIM] | 3-1/2" to 5-3/4" | Bronze | £ 239.08 |
| F55[TEMP]21[DIM] | 3-1/2" to 5-3/4" | Chrome | £ 239.08 |
| F55[TEMP]08[DIM] | 3-1/2" to 5-3/4" | White | £ 243.97 |
| F55[TEMP]11[DIM] | 6" to 8-3/4" | Bronze | £ 251.26 |
| F55[TEMP]21[DIM] | 6" to 8-3/4" | Chrome | £ 251.26 |
| F55[TEMP]08[DIM] | 6" to 8-3/4" | White | £ 256.12 |
| F55[TEMP]11[DIM] | 9" to 11-3/4" | Bronze | £ 263.41 |
| F55[TEMP]21[DIM] | 9" to 11-3/4" | Chrome | £ 263.41 |
| F55[TEMP]08[DIM] | 9" to 11-3/4" | White | £ 268.27 |
| F55[TEMP]11[DIM] | 12" to 14-3/4" | Bronze | £ 275.61 |
| F55[TEMP]21[DIM] | 12" to 14-3/4" | Chrome | £ 275.61 |
| F55[TEMP]08[DIM] | 12" to 14-3/4" | White | £ 280.45 |
| F55[TEMP]11[DIM] | 15" to 17-3/4" | Bronze | £ 287.79 |
| F55[TEMP]21[DIM] | 15" to 17-3/4" | Chrome | £ 287.79 |
| F55[TEMP]08[DIM] | 15" to 17-3/4" | White | £ 292.63 |
| F55[TEMP]11[DIM] | 18" to 20-3/4" | Bronze | £ 299.95 |
| F55[TEMP]21[DIM] | 18" to 20-3/4" | Chrome | £ 299.95 |
| F55[TEMP]08[DIM] | 18" to 20-3/4" | White | £ 304.81 |
| F55[TEMP]11[DIM] | 21" to 23-3/4" | Bronze | £ 312.11 |
| F55[TEMP]21[DIM] | 21" to 23-3/4" | Chrome | £ 312.11 |
| F55[TEMP]08[DIM] | 21" to 23-3/4" | White | £ 316.99 |
| F55[TEMP]11[DIM] | 24" to 26-3/4" | Bronze | £ 324.29 |
| F55[TEMP]21[DIM] | 24" to 26-3/4" | Chrome | £ 324.29 |
| F55[TEMP]08[DIM] | 24" to 26-3/4" | White | £ 329.15 |
| F55[TEMP]11[DIM] | 27" to 29-3/4" | Bronze | £ 336.48 |
| F55[TEMP]21[DIM] | 27" to 29-3/4" | Chrome | £ 336.48 |
| F55[TEMP]08[DIM] | 27" to 29-3/4" | White | £ 341.35 |
| F55[TEMP]11[DIM] | 30" to 32-3/4" | Bronze | £ 348.66 |
| F55[TEMP]21[DIM] | 30" to 32-3/4" | Chrome | £ 348.66 |
| F55[TEMP]08[DIM] | 30" to 32-3/4" | White | £ 353.54 |
| F55[TEMP]11[DIM] | 33" to 36" | Bronze | £ 360.79 |
| F55[TEMP]21[DIM] | 33" to 36" | Chrome | £ 360.79 |
| F55[TEMP]08[DIM] | 33" to 36" | White | £ 365.69 |

| | | | |
|------------|---------|--------------------------------------|----------|
| 6880070100 | WXLO | Requires Model XL02 Sprinkler Wrench | £ 124.09 |
| 6990004858 | DEKTITE | Dektite Pipe Flashing, 1/4" - 2" | £ 26.95 |



F3-56 DRY REC FP HSW

- K-Factor = 5.6 (80)
- **SIN R5334**
- 1" Size
- See Bulletin 153

| Order Matrix | |
|---------------|------------|
| Temp/Dim | Conversion |
| 135°F (57°C) | (01) |
| 155°F (68°C) | (02) |
| 175°F (79°C) | (03) |
| 200°F (93°C) | (05) |
| 286°F (141°C) | (08) |
| 6" Dim | 0600 |
| 10-1/2" Dim | 1012 |
| 12-1/4" Dim | 1214 |

| Part Number | Size | Finish | List Price |
|--|------------------|--------|------------|
| MODEL F3-56 DRY REC FP HORIZONTAL K5.6 (80) THREADS 1" (25MM) R5334 | | | |
| F5[TEMP]11[DIM] | 3-1/2" to 5-3/4" | Bronze | £ 211.50 |
| F5[TEMP]21[DIM] | 3-1/2" to 5-3/4" | Chrome | £ 211.50 |
| F5[TEMP]08[DIM] | 3-1/2" to 5-3/4" | White | £ 216.38 |
| F5[TEMP]11[DIM] | 6" to 8-3/4" | Bronze | £ 223.68 |
| F5[TEMP]21[DIM] | 6" to 8-3/4" | Chrome | £ 223.68 |
| F5[TEMP]08[DIM] | 6" to 8-3/4" | White | £ 228.53 |
| F5[TEMP]11[DIM] | 9" to 11-3/4" | Bronze | £ 235.83 |
| F5[TEMP]21[DIM] | 9" to 11-3/4" | Chrome | £ 235.83 |
| F5[TEMP]08[DIM] | 9" to 11-3/4" | White | £ 240.70 |
| F5[TEMP]11[DIM] | 12" to 14-3/4" | Bronze | £ 248.03 |
| F5[TEMP]21[DIM] | 12" to 14-3/4" | Chrome | £ 248.03 |
| F5[TEMP]08[DIM] | 12" to 14-3/4" | White | £ 252.88 |
| F5[TEMP]11[DIM] | 15" to 17-3/4" | Bronze | £ 260.21 |
| F5[TEMP]21[DIM] | 15" to 17-3/4" | Chrome | £ 260.21 |
| F5[TEMP]08[DIM] | 15" to 17-3/4" | White | £ 265.05 |
| F5[TEMP]11[DIM] | 18" to 20-3/4" | Bronze | £ 272.37 |
| F5[TEMP]21[DIM] | 18" to 20-3/4" | Chrome | £ 272.37 |
| F5[TEMP]08[DIM] | 18" to 20-3/4" | White | £ 277.24 |
| F5[TEMP]11[DIM] | 21" to 23-3/4" | Bronze | £ 284.53 |
| F5[TEMP]21[DIM] | 21" to 23-3/4" | Chrome | £ 284.53 |
| F5[TEMP]08[DIM] | 21" to 23-3/4" | White | £ 289.41 |
| F5[TEMP]11[DIM] | 24" to 26-3/4" | Bronze | £ 296.72 |
| F5[TEMP]21[DIM] | 24" to 26-3/4" | Chrome | £ 296.72 |
| F5[TEMP]08[DIM] | 24" to 26-3/4" | White | £ 301.57 |
| F5[TEMP]11[DIM] | 27" to 29-3/4" | Bronze | £ 308.90 |
| F5[TEMP]21[DIM] | 27" to 29-3/4" | Chrome | £ 308.90 |
| F5[TEMP]08[DIM] | 27" to 29-3/4" | White | £ 313.77 |
| F5[TEMP]11[DIM] | 30" to 32-3/4" | Bronze | £ 321.08 |
| F5[TEMP]21[DIM] | 30" to 32-3/4" | Chrome | £ 321.08 |
| F5[TEMP]08[DIM] | 30" to 32-3/4" | White | £ 325.96 |
| F5[TEMP]11[DIM] | 33" to 35-3/4" | Bronze | £ 333.21 |
| F5[TEMP]21[DIM] | 33" to 35-3/4" | Chrome | £ 333.21 |
| F5[TEMP]08[DIM] | 33" to 35-3/4" | White | £ 338.12 |
| F5[TEMP]11[DIM] | 36" to 38-3/4" | Bronze | £ 345.42 |
| F5[TEMP]21[DIM] | 36" to 38-3/4" | Chrome | £ 345.42 |
| F5[TEMP]08[DIM] | 36" to 38-3/4" | White | £ 350.29 |
| F5[TEMP]11[DIM] | 39" to 41-3/4" | Bronze | £ 357.58 |
| F5[TEMP]21[DIM] | 39" to 41-3/4" | Chrome | £ 357.58 |
| F5[TEMP]08[DIM] | 39" to 41-3/4" | White | £ 362.48 |
| F5[TEMP]11[DIM] | 42" to 44-3/4" | Bronze | £ 369.79 |
| F5[TEMP]21[DIM] | 42" to 44-3/4" | Chrome | £ 369.79 |
| F5[TEMP]08[DIM] | 42" to 44-3/4" | White | £ 374.66 |
| F5[TEMP]11[DIM] | 45" to 48" | Bronze | £ 381.97 |
| F5[TEMP]21[DIM] | 45" to 48" | Chrome | £ 381.97 |
| F5[TEMP]08[DIM] | 45" to 48" | White | £ 386.84 |

| | | | |
|------------|---------|----------------------------------|----------|
| 6880070100 | WXLO | Requires XLO2 Sprinkler Wrench | £ 124.09 |
| 6990004858 | DEKTITE | Dektite Pipe Flashing, 1/4" - 2" | £ 26.95 |



F3-56 DRY REC F1 HSW

- K-Factor = 5.6 (80)
- **SIN R5334**
- 3/4" Size
- See Bulletin 153

| Order Matrix | |
|---------------|------------|
| Temp/Dim | Conversion |
| 135°F (57°C) | (1) |
| 155°F (68°C) | (2) |
| 175°F (79°C) | (3) |
| 200°F (93°C) | (5) |
| 286°F (141°C) | (8) |
| 6" Dim | 0600 |
| 10-1/2" Dim | 1012 |
| 12-1/4" Dim | 1214 |

| Part Number | Size | Finish | List Price |
|--|------------------|--------|------------|
| MODEL F3-56 DRY REC F1 HORIZONTAL K5.6 (80) 3/4" (20MM) R5334 | | | |
| F05[TEMP]11[DIM] | 3-1/2" to 5-3/4" | Bronze | £ 241.22 |
| F05[TEMP]21[DIM] | 3-1/2" to 5-3/4" | Chrome | £ 234.92 |
| F05[TEMP]08[DIM] | 3-1/2" to 5-3/4" | White | £ 239.82 |
| F05[TEMP]11[DIM] | 6" to 8-3/4" | Bronze | £ 253.40 |
| F05[TEMP]21[DIM] | 6" to 8-3/4" | Chrome | £ 247.11 |
| F05[TEMP]08[DIM] | 6" to 8-3/4" | White | £ 251.97 |
| F05[TEMP]11[DIM] | 9" to 11-3/4" | Bronze | £ 265.55 |
| F05[TEMP]21[DIM] | 9" to 11-3/4" | Chrome | £ 259.26 |
| F05[TEMP]08[DIM] | 9" to 11-3/4" | White | £ 264.13 |
| F05[TEMP]11[DIM] | 12" to 14-3/4" | Bronze | £ 277.76 |
| F05[TEMP]21[DIM] | 12" to 14-3/4" | Chrome | £ 271.46 |
| F05[TEMP]08[DIM] | 12" to 14-3/4" | White | £ 276.30 |
| F05[TEMP]11[DIM] | 15" to 17-3/4" | Bronze | £ 289.93 |
| F05[TEMP]21[DIM] | 15" to 17-3/4" | Chrome | £ 283.64 |
| F05[TEMP]08[DIM] | 15" to 17-3/4" | White | £ 288.48 |
| F05[TEMP]11[DIM] | 18" to 20-3/4" | Bronze | £ 302.09 |
| F05[TEMP]21[DIM] | 18" to 20-3/4" | Chrome | £ 295.80 |
| F05[TEMP]08[DIM] | 18" to 20-3/4" | White | £ 300.67 |
| F05[TEMP]11[DIM] | 21" to 23-3/4" | Bronze | £ 314.26 |
| F05[TEMP]21[DIM] | 21" to 23-3/4" | Chrome | £ 307.96 |
| F05[TEMP]08[DIM] | 21" to 23-3/4" | White | £ 312.83 |
| F05[TEMP]11[DIM] | 24" to 26-3/4" | Bronze | £ 326.44 |
| F05[TEMP]21[DIM] | 24" to 26-3/4" | Chrome | £ 320.15 |
| F05[TEMP]08[DIM] | 24" to 26-3/4" | White | £ 325.01 |
| F05[TEMP]11[DIM] | 27" to 29-3/4" | Bronze | £ 338.63 |
| F05[TEMP]21[DIM] | 27" to 29-3/4" | Chrome | £ 332.33 |
| F05[TEMP]08[DIM] | 27" to 29-3/4" | White | £ 337.20 |
| F05[TEMP]11[DIM] | 30" to 32-3/4" | Bronze | £ 350.80 |
| F05[TEMP]21[DIM] | 30" to 32-3/4" | Chrome | £ 344.51 |
| F05[TEMP]08[DIM] | 30" to 32-3/4" | White | £ 349.39 |
| F05[TEMP]11[DIM] | 33" to 36" | Bronze | £ 362.94 |
| F05[TEMP]21[DIM] | 33" to 36" | Chrome | £ 356.65 |
| F05[TEMP]08[DIM] | 33" to 36" | White | £ 361.55 |

| | | | |
|------------|---------|--------------------------------------|----------|
| 6880070100 | WXLO | Requires Model XL02 Sprinkler Wrench | £ 124.09 |
| 6990004858 | DEKTITE | Dektite Pipe Flashing, 1/4" - 2" | £ 26.95 |



F3-56 DRY REC F1 HSW

- K-Factor = 5.6 (80)
- **SIN R5334**
- 1" Size
- 1" Size
- See Bulletin 153

| Order Matrix | |
|---------------|------------|
| Temp/Dim | Conversion |
| 135°F (57°C) | (01) |
| 155°F (68°C) | (02) |
| 175°F (79°C) | (03) |
| 200°F (93°C) | (05) |
| 286°F (141°C) | (08) |
| 6" Dim | 0600 |
| 10-1/2" Dim | 1012 |
| 12-1/4" Dim | 1214 |

Notes:

In white applications, sprinkler can remain chrome.

| Part Number | Size | Finish | List Price |
|--|------------------|--------|------------|
| MODEL F3-56 DRY REC F1 HORIZONTAL K5.6 (80) THREADS 1" (25MM) R5334 | | | |
| F0[TEMP]11[DIM] | 3-1/2" to 5-3/4" | Bronze | £ 213.64 |
| F0[TEMP]21[DIM] | 3-1/2" to 5-3/4" | Chrome | £ 207.35 |
| F0[TEMP]08[DIM] | 3-1/2" to 5-3/4" | White | £ 212.24 |
| F0[TEMP]11[DIM] | 6" to 8-3/4" | Bronze | £ 225.83 |
| F0[TEMP]21[DIM] | 6" to 8-3/4" | Chrome | £ 219.53 |
| F0[TEMP]08[DIM] | 6" to 8-3/4" | White | £ 224.39 |
| F0[TEMP]11[DIM] | 9" to 11-3/4" | Bronze | £ 237.98 |
| F0[TEMP]21[DIM] | 9" to 11-3/4" | Chrome | £ 247.89 |
| F0[TEMP]08[DIM] | 9" to 11-3/4" | White | £ 236.54 |
| F0[TEMP]11[DIM] | 12" to 14-3/4" | Bronze | £ 250.18 |
| F0[TEMP]21[DIM] | 12" to 14-3/4" | Chrome | £ 243.88 |
| F0[TEMP]08[DIM] | 12" to 14-3/4" | White | £ 248.73 |
| F0[TEMP]11[DIM] | 15" to 17-3/4" | Bronze | £ 262.36 |
| F0[TEMP]21[DIM] | 15" to 17-3/4" | Chrome | £ 256.06 |
| F0[TEMP]08[DIM] | 15" to 17-3/4" | White | £ 260.90 |
| F0[TEMP]11[DIM] | 18" to 20-3/4" | Bronze | £ 274.52 |
| F0[TEMP]21[DIM] | 18" to 20-3/4" | Chrome | £ 268.22 |
| F0[TEMP]08[DIM] | 18" to 20-3/4" | White | £ 273.09 |
| F0[TEMP]11[DIM] | 21" to 23-3/4" | Bronze | £ 286.67 |
| F0[TEMP]21[DIM] | 21" to 23-3/4" | Chrome | £ 280.38 |
| F0[TEMP]08[DIM] | 21" to 23-3/4" | White | £ 285.26 |
| F0[TEMP]11[DIM] | 24" to 26-3/4" | Bronze | £ 298.87 |
| F0[TEMP]21[DIM] | 24" to 26-3/4" | Chrome | £ 292.57 |
| F0[TEMP]08[DIM] | 24" to 26-3/4" | White | £ 297.43 |
| F0[TEMP]11[DIM] | 27" to 29-3/4" | Bronze | £ 311.05 |
| F0[TEMP]21[DIM] | 27" to 29-3/4" | Chrome | £ 304.76 |
| F0[TEMP]08[DIM] | 27" to 29-3/4" | White | £ 309.62 |
| F0[TEMP]11[DIM] | 30" to 32-3/4" | Bronze | £ 323.22 |
| F0[TEMP]21[DIM] | 30" to 32-3/4" | Chrome | £ 316.93 |
| F0[TEMP]08[DIM] | 30" to 32-3/4" | White | £ 321.81 |
| F0[TEMP]11[DIM] | 33" to 35-3/4" | Bronze | £ 335.36 |
| F0[TEMP]21[DIM] | 33" to 35-3/4" | Chrome | £ 329.06 |
| F0[TEMP]08[DIM] | 33" to 35-3/4" | White | £ 333.97 |
| F0[TEMP]11[DIM] | 36" to 38-3/4" | Bronze | £ 347.56 |
| F0[TEMP]21[DIM] | 36" to 38-3/4" | Chrome | £ 341.27 |
| F0[TEMP]08[DIM] | 36" to 38-3/4" | White | £ 346.14 |
| F0[TEMP]11[DIM] | 39" to 41-3/4" | Bronze | £ 359.72 |
| F0[TEMP]21[DIM] | 39" to 41-3/4" | Chrome | £ 353.43 |
| F0[TEMP]08[DIM] | 39" to 41-3/4" | White | £ 358.33 |
| F0[TEMP]11[DIM] | 42" to 44-3/4" | Bronze | £ 371.94 |
| F0[TEMP]21[DIM] | 42" to 44-3/4" | Chrome | £ 365.65 |
| F0[TEMP]08[DIM] | 42" to 44-3/4" | White | £ 370.51 |
| F0[TEMP]11[DIM] | 45" to 48" | Bronze | £ 384.11 |
| F0[TEMP]21[DIM] | 45" to 48" | Chrome | £ 377.82 |
| F0[TEMP]08[DIM] | 45" to 48" | White | £ 382.69 |

| | | | |
|------------|---------|----------------------------------|----------|
| 6880070100 | WXLO | Requires XL02 Sprinkler Wrench | £ 124.09 |
| 6990004858 | DEKTITE | Dektite Pipe Flashing, 1/4" - 2" | £ 26.95 |



F3-56 CONCEALED

- K-Factor = 5.6 (80)
- **SIN R5314**
- 3/4" Size
- See Bulletin 153

| Order Matrix | |
|---------------|------------|
| Temp/Dim | Conversion |
| 135°F (57°C) | (1) |
| 155°F (68°C) | (2) |
| 175°F (79°C) | (3) |
| 200°F (93°C) | (5) |
| 286°F (141°C) | (8) |
| 6" Dim | 0600 |
| 10-1/2" Dim | 1012 |
| 12-1/4" Dim | 1214 |

| Part Number | Size | Finish | List Price |
|--|------------------|------------|----------------|
| MODEL F3-56 CONCEALED K5.6 (80) THREADS 3/4" (20MM) R5314 | | | |
| FG5[TEMP]17[DIM] | 3-1/2" to 5-3/4" | Chrome | £ 283.04 |
| FG5[TEMP]17[DIM] | 6" to 8-3/4" | Bronze | £ 295.25 |
| FG5[TEMP]17[DIM] | 9" to 11-3/4" | Bronze | £ 307.37 |
| FG5[TEMP]17[DIM] | 12" to 14-3/4" | Chrome | £ 319.57 |
| FG5[TEMP]17[DIM] | 15" to 17-3/4" | Chrome | £ 331.76 |
| FG5[TEMP]17[DIM] | 18" to 20-3/4" | Chrome | £ 343.93 |
| FG5[TEMP]17[DIM] | 21" to 23-3/4" | Chrome | £ 356.09 |
| FG5[TEMP]17[DIM] | 24" to 26-3/4" | Chrome | £ 368.48 |
| FG5[TEMP]17[DIM] | 27" to 29-3/4" | Chrome | £ 392.58 |
| FG5[TEMP]17[DIM] | 30" to 32-3/4" | Chrome | £ 416.95 |
| FG5[TEMP]17[DIM] | 33" to 36" | Chrome | £ 441.29 |
| MODEL CCP CONICAL CONCEALED COVER PLATES | | | |
| 6887161321 | CCP0C76 | 135°F 57°C | Chrome £ 64.21 |
| 6887161318 | CCP0W76 | 135°F 57°C | White £ 25.02 |
| 6887161621 | CCP1C76 | 165°F 74°C | Chrome £ 64.21 |
| 6887161618 | CCP1W76 | 165°F 74°C | White £ 25.02 |

| | | | |
|------------|---------|--------------------------------------|----------|
| 6880070100 | WXLO | Requires Model XLO2 Sprinkler Wrench | £ 124.09 |
| 6990004858 | DEKTITE | Dektite Pipe Flashing, 1/4" - 2" | £ 26.95 |



F3-56 DRY CONCEALED

- K-Factor = 5.6 (80)
- **SIN R5314**
- 1" Size
- See Bulletin 153

| Part Number | Size | Finish | List Price |
|--|------------------|------------|---------------|
| MODEL F3-56 DRY CONCEALED K5.6 (80) THREADS 1" (25MM) R5314 | | | |
| FG[TEMP]17[DIM] | 3-1/2" to 5-3/4" | Brass | £ 255.47 |
| FG[TEMP]17[DIM] | 6" to 8-3/4" | Brass | £ 267.67 |
| FG[TEMP]17[DIM] | 9" to 11-3/4" | Brass | £ 279.79 |
| FG[TEMP]17[DIM] | 12" to 14-3/4" | Brass | £ 291.99 |
| FG[TEMP]17[DIM] | 15" to 17-3/4" | Brass | £ 304.18 |
| FG[TEMP]17[DIM] | 18" to 20-3/4" | Brass | £ 316.36 |
| FG[TEMP]17[DIM] | 21" to 23-3/4" | Brass | £ 328.52 |
| FG[TEMP]17[DIM] | 24" to 26-3/4" | Brass | £ 340.91 |
| FG[TEMP]17[DIM] | 27" to 29-3/4" | Brass | £ 365.01 |
| FG[TEMP]17[DIM] | 30" to 32-3/4" | Brass | £ 389.36 |
| FG[TEMP]17[DIM] | 33" to 35-3/4" | Brass | £ 413.71 |
| FG[TEMP]17[DIM] | 36" to 38-3/4" | Brass | £ 425.90 |
| FG[TEMP]17[DIM] | 39" to 41-3/4" | Brass | £ 438.06 |
| FG[TEMP]17[DIM] | 42" to 44-3/4" | Brass | £ 450.28 |
| FG[TEMP]17[DIM] | 45" to 48" | Brass | £ 462.42 |
| MODEL CCP CONICAL CONCEALED COVER PLATES | | | |
| 6887161321 | CCP0C76 | 135°F 57°C | Brass £ 64.21 |
| 6887161318 | CCP0W76 | 135°F 57°C | White £ 25.02 |
| 6887161621 | CCP1C76 | 165°F 74°C | Brass £ 64.21 |
| 6887161618 | CCP1W76 | 165°F 74°C | White £ 25.02 |

| | | | |
|------------|---------|----------------------------------|----------|
| 6880070100 | WXLO | Requires XLO2 Sprinkler Wrench | £ 124.09 |
| 6990004858 | DEKTITE | Dektite Pipe Flashing, 1/4" - 2" | £ 26.95 |

Notes:

Sprinklers and coverplates sold and packaged separately



F3-80 DRY PENDENT

- K-Factor = 8.0 (115)
- SIN RA6012
- 1" Size
- See Bulletin 060

| Order Matrix | |
|---------------|------------|
| Temp/Dim | Conversion |
| 135°F (57°C) | (01) |
| 155°F (68°C) | (02) |
| 175°F (79°C) | (03) |
| 200°F (93°C) | (05) |
| 286°F (141°C) | (08) |
| 6" Dim | 0600 |
| 10-1/2" Dim | 1012 |
| 12-1/4" Dim | 1214 |

| Part Number | Size | Finish | List Price |
|--|----------------|--------|------------|
| MODEL F3-80 DRY PENDENT K8.0 (115) THREADS 1" (25MM) RA6012 | | | |
| P2[TEMP]11[DIM] | 2" to 5-3/4" | Bronze | £ 215.10 |
| P2[TEMP]21[DIM] | 2" to 5-3/4" | Chrome | £ 215.10 |
| P2[TEMP]08[DIM] | 2" to 5-3/4" | White | £ 220.61 |
| P2[TEMP]11[DIM] | 6" to 8-3/4" | Bronze | £ 229.81 |
| P2[TEMP]21[DIM] | 6" to 8-3/4" | Chrome | £ 229.81 |
| P2[TEMP]08[DIM] | 6" to 8-3/4" | White | £ 236.24 |
| P2[TEMP]11[DIM] | 9" to 11-3/4" | Bronze | £ 244.51 |
| P2[TEMP]21[DIM] | 9" to 11-3/4" | Chrome | £ 244.51 |
| P2[TEMP]08[DIM] | 9" to 11-3/4" | White | £ 250.95 |
| P2[TEMP]11[DIM] | 12" to 14-3/4" | Bronze | £ 259.22 |
| P2[TEMP]21[DIM] | 12" to 14-3/4" | Chrome | £ 259.22 |
| P2[TEMP]08[DIM] | 12" to 14-3/4" | White | £ 265.66 |
| P2[TEMP]11[DIM] | 15" to 17-3/4" | Bronze | £ 274.85 |
| P2[TEMP]21[DIM] | 15" to 17-3/4" | Chrome | £ 274.85 |
| P2[TEMP]08[DIM] | 15" to 17-3/4" | White | £ 280.37 |
| P2[TEMP]11[DIM] | 18" to 20-3/4" | Bronze | £ 289.55 |
| P2[TEMP]21[DIM] | 18" to 20-3/4" | Chrome | £ 289.55 |
| P2[TEMP]08[DIM] | 18" to 20-3/4" | White | £ 295.07 |
| P2[TEMP]11[DIM] | 21" to 23-3/4" | Bronze | £ 304.27 |
| P2[TEMP]21[DIM] | 21" to 23-3/4" | Chrome | £ 304.27 |
| P2[TEMP]08[DIM] | 21" to 23-3/4" | White | £ 310.70 |
| P2[TEMP]11[DIM] | 24" to 26-3/4" | Bronze | £ 318.97 |
| P2[TEMP]21[DIM] | 24" to 26-3/4" | Chrome | £ 318.97 |
| P2[TEMP]08[DIM] | 24" to 26-3/4" | White | £ 325.41 |
| P2[TEMP]11[DIM] | 27" to 29-3/4" | Bronze | £ 333.68 |
| P2[TEMP]21[DIM] | 27" to 29-3/4" | Chrome | £ 333.68 |
| P2[TEMP]08[DIM] | 27" to 29-3/4" | White | £ 340.12 |
| P2[TEMP]11[DIM] | 30" to 32-3/4" | Bronze | £ 349.31 |
| P2[TEMP]21[DIM] | 30" to 32-3/4" | Chrome | £ 349.31 |
| P2[TEMP]08[DIM] | 30" to 32-3/4" | White | £ 354.82 |
| P2[TEMP]11[DIM] | 33" to 36" | Bronze | £ 364.02 |
| P2[TEMP]21[DIM] | 33" to 36" | Chrome | £ 364.02 |
| P2[TEMP]08[DIM] | 33" to 36" | White | £ 369.53 |

6880130001 WF3R Requires Model F3 Sprinkler Wrench £ 125.02



**F3-80 DRY
 PENDENT / HB**

- K-Factor = 8.0 (115)
- SIN RA6012
- 1" Size
- See Bulletin 060

| Order Matrix | |
|---------------|------------|
| Temp/Dim | Conversion |
| 135°F (57°C) | (01) |
| 155°F (68°C) | (02) |
| 175°F (79°C) | (03) |
| 200°F (93°C) | (05) |
| 286°F (141°C) | (08) |
| 6" Dim | 0600 |
| 10-1/2" Dim | 1012 |
| 12-1/4" Dim | 1214 |

| Part Number | Size | Finish | List Price |
|---|------------------|--------|------------|
| MODEL F3-80 DRY PENDENT / HB K8.0 (115) THREADS 1" (25MM) RA6012 | | | |
| PJ[TEMP]21[DIM] | 3-1/2" to 5-3/4" | Chrome | £ 257.38 |
| PJ[TEMP]08[DIM] | 3-1/2" to 5-3/4" | White | £ 263.81 |
| PJ[TEMP]21[DIM] | 6" to 8-3/4" | White | £ 273.93 |
| PJ[TEMP]08[DIM] | 6" to 8-3/4" | White | £ 280.37 |
| PJ[TEMP]21[DIM] | 9" to 11-3/4" | Chrome | £ 290.48 |
| PJ[TEMP]08[DIM] | 9" to 11-3/4" | White | £ 296.91 |
| PJ[TEMP]21[DIM] | 12" to 14-3/4" | White | £ 307.02 |
| PJ[TEMP]08[DIM] | 12" to 14-3/4" | White | £ 313.45 |
| PJ[TEMP]21[DIM] | 15" to 17-3/4" | Chrome | £ 323.57 |
| PJ[TEMP]08[DIM] | 15" to 17-3/4" | White | £ 330.01 |
| PJ[TEMP]21[DIM] | 18" to 20-3/4" | White | £ 339.19 |
| PJ[TEMP]08[DIM] | 18" to 20-3/4" | White | £ 346.55 |
| PJ[TEMP]21[DIM] | 21" to 23-3/4" | White | £ 355.74 |
| PJ[TEMP]08[DIM] | 21" to 23-3/4" | White | £ 362.18 |
| PJ[TEMP]21[DIM] | 24" to 26-3/4" | White | £ 372.29 |
| PJ[TEMP]08[DIM] | 24" to 26-3/4" | White | £ 378.72 |
| PJ[TEMP]21[DIM] | 27" to 29-3/4" | Chrome | £ 388.83 |
| PJ[TEMP]08[DIM] | 27" to 29-3/4" | White | £ 395.27 |
| PJ[TEMP]21[DIM] | 30" to 32-3/4" | White | £ 405.38 |
| PJ[TEMP]08[DIM] | 30" to 32-3/4" | White | £ 411.82 |
| PJ[TEMP]21[DIM] | 33" to 36" | White | £ 421.93 |
| PJ[TEMP]08[DIM] | 33" to 36" | White | £ 429.28 |
| REQUIRED SKIRTS | | | |
| 6999994454 | SKIRTC | Chrome | £ 1.18 |
| 6999994881 | SKIRTW | White | £ 1.22 |

6880130001 WF3R Requires Model F3 Sprinkler Wrench £ 125.02



F3-80 DRY REC FP PENDENT

- K-Factor = 8.0 (115)
- **SIN RA6012**
- 1" Size
- See Bulletin 060

| Order Matrix | |
|---------------|------------|
| Temp/Dim | Conversion |
| 135°F (57°C) | (01) |
| 155°F (68°C) | (02) |
| 175°F (79°C) | (03) |
| 200°F (93°C) | (05) |
| 286°F (141°C) | (08) |
| 6" Dim | 0600 |
| 10-1/2" Dim | 1012 |
| 12-1/4" Dim | 1214 |

| Part Number | Size | Finish | List Price |
|---|------------------|--------|------------|
| MODEL F3-80 DRY REC FP PENDENT K8.0 (115) THREADS 1" (25MM) RA6012 | | | |
| P6[TEMP]11[DIM] | 3-1/2" to 5-3/4" | Bronze | £ 257.08 |
| P6[TEMP]21[DIM] | 3-1/2" to 5-3/4" | Chrome | £ 257.08 |
| P6[TEMP]08[DIM] | 3-1/2" to 5-3/4" | White | £ 263.51 |
| P6[TEMP]11[DIM] | 6" to 8-3/4" | Bronze | £ 272.71 |
| P6[TEMP]21[DIM] | 6" to 8-3/4" | Chrome | £ 272.71 |
| P6[TEMP]08[DIM] | 6" to 8-3/4" | White | £ 279.14 |
| P6[TEMP]11[DIM] | 9" to 11-3/4" | Bronze | £ 288.33 |
| P6[TEMP]21[DIM] | 9" to 11-3/4" | Chrome | £ 288.33 |
| P6[TEMP]08[DIM] | 9" to 11-3/4" | White | £ 294.77 |
| P6[TEMP]11[DIM] | 12" to 14-3/4" | Bronze | £ 303.95 |
| P6[TEMP]21[DIM] | 12" to 14-3/4" | Chrome | £ 303.95 |
| P6[TEMP]08[DIM] | 12" to 14-3/4" | White | £ 310.39 |
| P6[TEMP]11[DIM] | 15" to 17-3/4" | Bronze | £ 320.51 |
| P6[TEMP]21[DIM] | 15" to 17-3/4" | Chrome | £ 320.51 |
| P6[TEMP]08[DIM] | 15" to 17-3/4" | White | £ 326.02 |
| P6[TEMP]11[DIM] | 18" to 20-3/4" | Bronze | £ 336.13 |
| P6[TEMP]21[DIM] | 18" to 20-3/4" | Chrome | £ 336.13 |
| P6[TEMP]08[DIM] | 18" to 20-3/4" | White | £ 342.56 |
| P6[TEMP]11[DIM] | 21" to 23-3/4" | Bronze | £ 351.76 |
| P6[TEMP]21[DIM] | 21" to 23-3/4" | Chrome | £ 351.76 |
| P6[TEMP]08[DIM] | 21" to 23-3/4" | White | £ 358.19 |
| P6[TEMP]11[DIM] | 24" to 26-3/4" | Bronze | £ 367.39 |
| P6[TEMP]21[DIM] | 24" to 26-3/4" | Chrome | £ 367.39 |
| P6[TEMP]08[DIM] | 24" to 26-3/4" | White | £ 373.82 |
| P6[TEMP]11[DIM] | 27" to 29-3/4" | Bronze | £ 383.02 |
| P6[TEMP]21[DIM] | 27" to 29-3/4" | Chrome | £ 383.02 |
| P6[TEMP]08[DIM] | 27" to 29-3/4" | White | £ 389.45 |
| P6[TEMP]11[DIM] | 30" to 32-3/4" | Bronze | £ 399.56 |
| P6[TEMP]21[DIM] | 30" to 32-3/4" | Chrome | £ 399.56 |
| P6[TEMP]08[DIM] | 30" to 32-3/4" | White | £ 405.07 |
| P6[TEMP]11[DIM] | 33" to 36" | Bronze | £ 415.19 |
| P6[TEMP]21[DIM] | 33" to 36" | Chrome | £ 415.19 |
| P6[TEMP]08[DIM] | 33" to 36" | White | £ 421.62 |

6880070100 WXLO Requires Model XL02 Sprinkler Wrench £ 124.09



F3-80 DRY HSW

- K-Factor = 8.0 (115)
- **SIN RA6032**
- 1" Size
- See Bulletin 060

| Order Matrix | |
|---------------|------------|
| Temp/Dim | Conversion |
| 135°F (57°C) | (01) |
| 155°F (68°C) | (02) |
| 175°F (79°C) | (03) |
| 200°F (93°C) | (05) |
| 286°F (141°C) | (08) |
| 6" Dim | 0600 |
| 10-1/2" Dim | 1012 |
| 12-1/4" Dim | 1214 |

| Part Number | Size | Finish | List Price |
|---|----------------|--------|------------|
| MODEL F3-80 DRY HORIZONTAL K8.0 (115) THREADS 1" (25MM) RA6032 | | | |
| P4[TEMP]11[DIM] | 2" to 5-3/4" | Bronze | £ 215.10 |
| P4[TEMP]21[DIM] | 2" to 5-3/4" | Chrome | £ 215.10 |
| P4[TEMP]08[DIM] | 2" to 5-3/4" | White | £ 220.61 |
| P4[TEMP]11[DIM] | 6" to 8-3/4" | Bronze | £ 229.81 |
| P4[TEMP]21[DIM] | 6" to 8-3/4" | Chrome | £ 229.81 |
| P4[TEMP]08[DIM] | 6" to 8-3/4" | White | £ 236.24 |
| P4[TEMP]11[DIM] | 9" to 11-3/4" | Bronze | £ 244.51 |
| P4[TEMP]21[DIM] | 9" to 11-3/4" | Chrome | £ 244.51 |
| P4[TEMP]08[DIM] | 9" to 11-3/4" | White | £ 250.95 |
| P4[TEMP]11[DIM] | 12" to 14-3/4" | Bronze | £ 259.22 |
| P4[TEMP]21[DIM] | 12" to 14-3/4" | Chrome | £ 259.22 |
| P4[TEMP]08[DIM] | 12" to 14-3/4" | White | £ 265.66 |
| P4[TEMP]11[DIM] | 15" to 17-3/4" | Bronze | £ 274.85 |
| P4[TEMP]21[DIM] | 15" to 17-3/4" | Chrome | £ 274.85 |
| P4[TEMP]08[DIM] | 15" to 17-3/4" | White | £ 280.37 |
| P4[TEMP]11[DIM] | 18" to 20-3/4" | Bronze | £ 289.55 |
| P4[TEMP]21[DIM] | 18" to 20-3/4" | Chrome | £ 289.55 |
| P4[TEMP]08[DIM] | 18" to 20-3/4" | White | £ 295.07 |
| P4[TEMP]11[DIM] | 21" to 23-3/4" | Bronze | £ 304.27 |
| P4[TEMP]21[DIM] | 21" to 23-3/4" | Chrome | £ 304.27 |
| P4[TEMP]08[DIM] | 21" to 23-3/4" | White | £ 310.70 |
| P4[TEMP]11[DIM] | 24" to 26-3/4" | Bronze | £ 318.97 |
| P4[TEMP]21[DIM] | 24" to 26-3/4" | Chrome | £ 318.97 |
| P4[TEMP]08[DIM] | 24" to 26-3/4" | White | £ 325.41 |
| P4[TEMP]11[DIM] | 27" to 29-3/4" | Bronze | £ 333.68 |
| P4[TEMP]21[DIM] | 27" to 29-3/4" | Chrome | £ 333.68 |
| P4[TEMP]08[DIM] | 27" to 29-3/4" | White | £ 340.12 |
| P4[TEMP]11[DIM] | 30" to 32-3/4" | Bronze | £ 349.31 |
| P4[TEMP]21[DIM] | 30" to 32-3/4" | Chrome | £ 349.31 |
| P4[TEMP]08[DIM] | 30" to 32-3/4" | White | £ 354.82 |
| P4[TEMP]11[DIM] | 33" to 36" | Bronze | £ 364.02 |
| P4[TEMP]21[DIM] | 33" to 36" | Chrome | £ 364.02 |
| P4[TEMP]08[DIM] | 33" to 36" | White | £ 369.53 |

6880130001 WF3R Requires Model F3 Sprinkler Wrench £ 125.02



F3-80 DRY HSW / HB

- K-Factor = 8.0 (115)
- **SIN RA6032**
- 1" Size
- See Bulletin 060

| Order Matrix | |
|---------------|------------|
| Temp/Dim | Conversion |
| 135°F (57°C) | (01) |
| 155°F (68°C) | (02) |
| 175°F (79°C) | (03) |
| 200°F (93°C) | (05) |
| 286°F (141°C) | (08) |
| 6" Dim | 0600 |
| 10-1/2" Dim | 1012 |
| 12-1/4" Dim | 1214 |

| Part Number | Size | Finish | List Price |
|--|------------------|--------|------------|
| MODEL F3-80 DRY HORIZONTAL / HB K8.0 (115) THREADS 1" (25MM) RA6032 | | | |
| PK[TEMP]21[DIM] | 3-1/2" to 5-3/4" | Chrome | £ 257.38 |
| PK[TEMP]08[DIM] | 3-1/2" to 5-3/4" | White | £ 263.81 |
| PK[TEMP]21[DIM] | 6" to 8-3/4" | Chrome | £ 273.93 |
| PK[TEMP]08[DIM] | 6" to 8-3/4" | White | £ 280.37 |
| PK[TEMP]21[DIM] | 9" to 11-3/4" | Chrome | £ 290.48 |
| PK[TEMP]08[DIM] | 9" to 11-3/4" | White | £ 296.91 |
| PK[TEMP]21[DIM] | 12" to 14-3/4" | Chrome | £ 307.02 |
| PK[TEMP]08[DIM] | 12" to 14-3/4" | White | £ 313.45 |
| PK[TEMP]21[DIM] | 15" to 17-3/4" | Chrome | £ 323.57 |
| PK[TEMP]08[DIM] | 15" to 17-3/4" | White | £ 330.01 |
| PK[TEMP]21[DIM] | 18" to 20-3/4" | Chrome | £ 339.19 |
| PK[TEMP]08[DIM] | 18" to 20-3/4" | White | £ 346.55 |
| PK[TEMP]21[DIM] | 21" to 23-3/4" | Chrome | £ 355.74 |
| PK[TEMP]08[DIM] | 21" to 23-3/4" | White | £ 362.18 |
| PK[TEMP]21[DIM] | 24" to 26-3/4" | Chrome | £ 372.29 |
| PK[TEMP]08[DIM] | 24" to 26-3/4" | White | £ 378.72 |
| PK[TEMP]21[DIM] | 27" to 29-3/4" | Chrome | £ 388.83 |
| PK[TEMP]08[DIM] | 27" to 29-3/4" | White | £ 395.27 |
| PK[TEMP]21[DIM] | 30" to 32-3/4" | Chrome | £ 405.38 |
| PK[TEMP]08[DIM] | 30" to 32-3/4" | White | £ 411.82 |
| PK[TEMP]21[DIM] | 33" to 36" | Chrome | £ 421.93 |
| PK[TEMP]08[DIM] | 33" to 36" | White | £ 429.28 |
| REQUIRED SKIRTS | | | |
| 6999994454 | SKIRTC | Chrome | £ 1.18 |
| 6999994881 | SKIRTW | White | £ 1.22 |

6880130001 WF3R Requires Model F3 Sprinkler Wrench £ 125.02



F3-80 DRY REC FP HSW

- K-Factor = 8.0 (115)
- **SIN RA6032**
- 1" Size
- See Bulletin 060

| Order Matrix | |
|---------------|------------|
| Temp/Dim | Conversion |
| 135°F (57°C) | (01) |
| 155°F (68°C) | (02) |
| 175°F (79°C) | (03) |
| 200°F (93°C) | (05) |
| 286°F (141°C) | (08) |
| 6" Dim | 0600 |
| 10-1/2" Dim | 1012 |
| 12-1/4" Dim | 1214 |

| Part Number | Size | Finish | List Price |
|--|------------------|--------|------------|
| MODEL F3-80 DRY REC FP HORIZONTAL K8.0 (115) THREADS 1" (25MM) RA6032 | | | |
| P5[TEMP]11[DIM] | 3-1/2" to 5-3/4" | Bronze | £ 257.08 |
| P5[TEMP]21[DIM] | 3-1/2" to 5-3/4" | Chrome | £ 257.08 |
| P5[TEMP]08[DIM] | 3-1/2" to 5-3/4" | White | £ 263.51 |
| P5[TEMP]11[DIM] | 6" to 8-3/4" | Bronze | £ 272.71 |
| P5[TEMP]21[DIM] | 6" to 8-3/4" | Chrome | £ 272.71 |
| P5[TEMP]08[DIM] | 6" to 8-3/4" | White | £ 279.14 |
| P5[TEMP]11[DIM] | 9" to 11-3/4" | Bronze | £ 288.33 |
| P5[TEMP]21[DIM] | 9" to 11-3/4" | Chrome | £ 288.33 |
| P5[TEMP]08[DIM] | 9" to 11-3/4" | White | £ 294.77 |
| P5[TEMP]11[DIM] | 12" to 14-3/4" | Bronze | £ 303.95 |
| P5[TEMP]21[DIM] | 12" to 14-3/4" | Chrome | £ 303.95 |
| P5[TEMP]08[DIM] | 12" to 14-3/4" | White | £ 310.39 |
| P5[TEMP]11[DIM] | 15" to 17-3/4" | Bronze | £ 320.51 |
| P5[TEMP]21[DIM] | 15" to 17-3/4" | Chrome | £ 320.51 |
| P5[TEMP]08[DIM] | 15" to 17-3/4" | White | £ 326.02 |
| P5[TEMP]11[DIM] | 18" to 20-3/4" | Bronze | £ 336.13 |
| P5[TEMP]21[DIM] | 18" to 20-3/4" | Chrome | £ 336.13 |
| P5[TEMP]08[DIM] | 18" to 20-3/4" | White | £ 342.56 |
| P5[TEMP]11[DIM] | 21" to 23-3/4" | Bronze | £ 351.76 |
| P5[TEMP]21[DIM] | 21" to 23-3/4" | Chrome | £ 351.76 |
| P5[TEMP]08[DIM] | 21" to 23-3/4" | White | £ 358.19 |
| P5[TEMP]11[DIM] | 24" to 26-3/4" | Bronze | £ 367.39 |
| P5[TEMP]21[DIM] | 24" to 26-3/4" | Chrome | £ 367.39 |
| P5[TEMP]08[DIM] | 24" to 26-3/4" | White | £ 373.82 |
| P5[TEMP]11[DIM] | 27" to 29-3/4" | Bronze | £ 383.02 |
| P5[TEMP]21[DIM] | 27" to 29-3/4" | Chrome | £ 383.02 |
| P5[TEMP]08[DIM] | 27" to 29-3/4" | White | £ 389.45 |
| P5[TEMP]11[DIM] | 30" to 32-3/4" | Bronze | £ 399.56 |
| P5[TEMP]21[DIM] | 30" to 32-3/4" | Chrome | £ 399.56 |
| P5[TEMP]08[DIM] | 30" to 32-3/4" | White | £ 405.07 |
| P5[TEMP]11[DIM] | 33" to 36" | Bronze | £ 415.19 |
| P5[TEMP]21[DIM] | 33" to 36" | Chrome | £ 415.19 |
| P5[TEMP]08[DIM] | 33" to 36" | White | £ 421.62 |

6880070100 WXLO Requires Model XL02 Sprinkler Wrench £ 124.09



**F3-80 DRY
 CONCEALED**

- K-Factor = 8.0 (115)
- **SIN RA6012**
- 1" Size
- See Bulletin 060

| Part Number | Size | Finish | List Price |
|--|------------------|--------------------------------------|----------------|
| MODEL F3-80 DRY CONCEALED K8.0 (115) THREADS 1" (25MM) RA6012 | | | |
| PG[TEMP]17[DIM] | 3-1/2" to 5-3/4" | Bronze | £ 332.76 |
| PG[TEMP]17[DIM] | 6" to 8-3/4" | Bronze | £ 348.39 |
| PG[TEMP]17[DIM] | 9" to 11-3/4" | Bronze | £ 364.02 |
| PG[TEMP]17[DIM] | 12" to 14-3/4" | Bronze | £ 379.64 |
| PG[TEMP]17[DIM] | 15" to 17-3/4" | Bronze | £ 396.19 |
| PG[TEMP]17[DIM] | 18" to 20-3/4" | Bronze | £ 411.82 |
| PG[TEMP]17[DIM] | 21" to 23-3/4" | Bronze | £ 427.44 |
| PG[TEMP]17[DIM] | 24" to 26-3/4" | Bronze | £ 443.99 |
| PG[TEMP]17[DIM] | 27" to 29-3/4" | Bronze | £ 475.24 |
| PG[TEMP]17[DIM] | 30" to 32-3/4" | Bronze | £ 473.40 |
| PG[TEMP]17[DIM] | 33" to 36" | Bronze | £ 537.75 |
| MODEL CCP CONICAL CONCEALED COVERPLATES | | | |
| 6887161321 | CCP0C76 | 135°F 57°C | Chrome £ 64.21 |
| 6887161318 | CCP0W76 | 135°F 57°C | White £ 25.02 |
| 6887161621 | CCP1C76 | 165°F 74°C | Chrome £ 64.21 |
| 6887161618 | CCP1W76 | 165°F 74°C | White £ 25.02 |
| 6880070100 | WXLO | Requires Model XLO2 Sprinkler Wrench | £ 124.09 |

Notes:

Sprinklers and coverplates sold and packaged separately



| Description | Part Number | Short Code | List Price |
|---|-------------|------------|------------|
| MODEL TNL280 PENDENT K28 (400) THREADS 1" (25MM) | | | |
| TNL280,PENDENT,OPN,1NPT,ENT/BLACK | DB00446591 | TNL280 | £ 131.32 |
| MODEL TNL280 PENDENT K28 (400) IS07-1RI THREADS - INTERNATIONAL ONLY | | | |
| TNL280,PENDENT,OPN,1BSPT,ENT/BLACK | DB00446593 | TNL280M | £ 131.32 |
| WRENCH,W5,FOR HL-22,N25,N252,TNL280 | | | |
| | 6880050105 | WW5 | £ 94.68 |

TNL280 SPRAY NOZZLE

- K-Factor = 28 (400)
- Pendent, Open Nozzle
- See Bulletin 099
- cULus Corrosion Resistant Nozzle
- Designed primary for use in tunnel fire protection.

Features



B & FM SPRAY NOZZLES

- Window Model B
 - 1/4" K-Factor = 1.81 (26)
 - 5/16" K-Factor = 2.57 (37)
 - 3/8" K-Factor = 3.45 (50)
- **B Nozzles = SIN R041X**
- Window Model FM
 - 3/4" K-Factor = 14.4 (207)
 - 5/8" K-Factor = 10.0 (144)
 - 1/2" K-Factor = 6.6 (95)
- **FM Nozzles = SIN R041X**
- See Bulletin 103

| Description | Part Number | Short Code | List Price |
|---|-------------|------------|------------|
| MODEL B WINDOW SPRAY NOZZLE K1.81 (26) THREADS 1/2" (15MM) R041X | | | |
| 1/4" Bronze | 4500111685 | B4B | £ 38.82 |
| 5/16" Bronze | 4500112085 | B5B | £ 38.82 |
| 3/8" Bronze | 4500112485 | B3B | £ 38.82 |
| MODEL FM WINDOW SPRAY NOZZLE K6.6 (95) THREADS 1/2" (15MM) R041X | | | |
| 1/2" (15mm) Bronze | 4500113286 | FMWB | £ 44.52 |
| MODEL FM WINDOW SPRAY NOZZLE THREADS 5/8", 3/4" R041X | | | |
| 5/8" Bronze | 4500114086 | FMW5B | £ 46.34 |
| 3/4" Bronze | 4500114886 | FMW4B | £ 46.34 |

| Description | Part Number | Short Code | List Price |
|---|-------------|------------|------------|
| MODEL FM SPRAY NOZZLE K9.8 (141) THREADS 1/2" (15MM) R042X | | | |
| 1/2" Bronze | 4500113287 | FMCB | £ 67.75 |
| MODEL FM SPRAY NOZZLE K6.5 (94) THREADS 3/4" (20MM) R042X | | | |
| 5/8" Bronze | 4500114087 | FMC5B | £ 77.15 |
| 3/4" Bronze | 4500114887 | FMC4B | £ 77.15 |

| | | | |
|------------------------------------|------------|-----|---------|
| Requires Model W2 Sprinkler Wrench | 6880050100 | WW2 | £ 78.14 |
|------------------------------------|------------|-----|---------|



FM SPRAY NOZZLES

- Cornice Type
 - 5/8" K-Factor = 9.8 (141)
 - 1/2" K-Factor = 6.5 (94)
- **SIN R042X**
- See Bulletin 103



HV SPRAY NOZZLES

- High Velocity Nozzles
- Bulletin 105



PLD

- Upright or Pendent
- Pilot Line Detector
- Bulletin 180

| Description | Part Number | Short Code | List Price |
|--|-------------|------------|------------|
| MODEL HV-AS WITH STRAINER | | | |
| Discharge Angle: 75° K-Factor: 1.54(22) Finish: Bronze | 6999994620 | HVAS75B | £ 63.97 |
| Discharge Angle: 75° K-Factor: 1.54(22) Finish: Chrome | 6999994621 | | £ 67.75 |
| Discharge Angle: 80° K-Factor: 1.26 (18) Finish: Bronze | 6999994624 | HVAS80B | £ 63.97 |
| Discharge Angle: 80° K-Factor: 1.26 (18) Finish: Chrome | 6999994625 | | £ 67.75 |
| Discharge Angle: 90° K-Factor: 2.24 (32) Finish: Bronze | 6999994628 | HVAS90B | £ 63.97 |
| Discharge Angle: 90° K-Factor: 2.24 (32) Finish: Chrome | 6999994629 | | £ 67.75 |
| Discharge Angle: 100° K-Factor: 1.82(26) Finish: Bronze | 6999994632 | HVAS100B | £ 63.97 |
| Discharge Angle: 100° K-Factor: 1.82(26) Finish: Chrome | 6999994633 | | £ 67.75 |
| Discharge Angle: 115° K-Factor: 2.94 (42) Finish: Bronze | 6999996279 | HVAS115B | £ 63.97 |
| Discharge Angle: 115° K-Factor: 2.94 (42) Finish: Chrome | 6999996280 | HVAS115C | £ 67.75 |
| Discharge Angle: 120° K-Factor: 1.61(23) Finish: Bronze | 6999996281 | HVAS120B | £ 63.97 |
| Discharge Angle: 120° K-Factor: 1.61(23) Finish: Chrome | 6999996282 | | £ 67.75 |

| Part Number | Short Code | Temperature | Finish | List Price |
|---|------------|-------------|--------|------------|
| MODEL F1-FTR PILOT LINE DETECTOR | | | | |
| 6811140111 | PLD0B | 135°F 57°C | Bronze | £ 43.56 |
| 6811140121 | PLD0C | 135°F 57°C | Chrome | £ 46.51 |
| 6811140115 | PLD0W | 135°F 57°C | White | £ 48.79 |
| 6811140211 | PLD1B | 155°F 68°C | Bronze | £ 43.56 |
| 6811140221 | PLD1C | 155°F 68°C | Chrome | £ 46.51 |
| 6811140215 | PLD1W | 155°F 68°C | White | £ 48.79 |
| 6811140311 | PLD5B | 175°F 79°C | Bronze | £ 43.56 |
| 6811140321 | PLD5C | 175°F 79°C | Chrome | £ 46.51 |
| 6811140315 | PLD5W | 175°F 79°C | White | £ 48.79 |
| 6811140411 | PLD2B | 200°F 93°C | Bronze | £ 43.56 |
| 6811140421 | PLD2C | 200°F 93°C | Chrome | £ 46.51 |
| 6811140415 | PLD2W | 200°F 93°C | White | £ 48.79 |



A SPRAY NOZZLE

- Spray Nozzles
- R20, R30, R60
- See Bulletin 106

| Description | Part Number | Short Code | List Price |
|--------------------------------------|-------------|------------|------------|
| MODEL R20 THREADS 1/2" (15MM) | | | |
| R20 80° Bronze | 4900111680 | R2080B | £ 76.70 |
| R20 80° Chrome | 4900211680 | R2080C | £ 76.70 |
| R20 110° Bronze | 4900111681 | R20110B | £ 76.70 |
| R20 110° Chrome | 4900211681 | R20110C | £ 76.70 |
| R20 140° Bronze | 4900111684 | R20140B | £ 76.70 |
| R20 140° Chrome | 4900211684 | R20140C | £ 76.70 |
| MODEL R30 THREADS 1/2" (15MM) | | | |
| R30 80° Bronze | 4900112180 | R3080B | £ 76.70 |
| R30 80° Chrome | 4900212180 | R3080C | £ 76.70 |
| R30 110° Bronze | 4900112181 | R30110B | £ 76.70 |
| R30 110° Chrome | 4900212181 | R30110C | £ 76.70 |
| R30 140° Bronze | 4900112184 | R30140B | £ 76.70 |
| R30 140° Chrome | 4900212184 | R30140C | £ 76.70 |
| MODEL R60 THREADS 1/2" (15MM) | | | |
| R60 80° Bronze | 4900112980 | R6080B | £ 76.70 |
| R60 80° Chrome | 4900212980 | R6080C | £ 76.70 |
| R60 110° Bronze | 4900112981 | R60110B | £ 76.70 |
| R60 110° Chrome | 4900212981 | R60110C | £ 76.70 |
| R60 140° Bronze | 4900112984 | R60140B | £ 76.70 |
| R60 140° Chrome | 4900212984 | R60140C | £ 76.70 |



**MV SPRAY
 NOZZLE**

• See Bulletin 106

| Description | Part Number | Short Code | List Price |
|---------------------------|-------------|------------|------------|
| MODEL MV NOZZLES | | | |
| MV,NOZZLE,K1.2,80, BRASS | 4E01112080 | | £ 61.36 |
| MV,NOZZLE,K1.2,95, BRASS | 4E01112095 | | £ 61.36 |
| MV,NOZZLE,K1.2,110, BRASS | 4E01112110 | | £ 61.36 |
| MV,NOZZLE,K1.2,125, BRASS | 4E01112125 | | £ 61.36 |
| MV,NOZZLE,K1.2,140, BRASS | 4E01112140 | | £ 61.36 |
| MV,NOZZLE,K1.2,160, BRASS | 4E01112160 | | £ 61.36 |
| MV,NOZZLE,K1.2,180, BRASS | 4E01112180 | | £ 61.36 |
| MV,NOZZLE,K1.8,65, BRASS | 4E01118065 | | £ 61.36 |
| MV,NOZZLE,K1.8,80, BRASS | 4E01118080 | | £ 61.36 |
| MV,NOZZLE,K1.8,95, BRASS | 4E01118095 | | £ 61.36 |
| MV,NOZZLE,K1.8,110, BRASS | 4E01118110 | | £ 61.36 |
| MV,NOZZLE,K1.8,125, BRASS | 4E01118125 | | £ 61.36 |
| MV,NOZZLE,K1.8,140, BRASS | 4E01118140 | | £ 61.36 |
| MV,NOZZLE,K1.8,160, BRASS | 4E01118160 | | £ 61.36 |
| MV,NOZZLE,K1.8,180, BRASS | 4E01118180 | | £ 61.36 |
| MV,NOZZLE,K2.3,65 BRASS | 4E01123065 | | £ 61.36 |
| MV,NOZZLE,K2.3,80 BRASS | 4E01123080 | | £ 61.36 |
| MV,NOZZLE,K2.3,95 BRASS | 4E01123095 | | £ 61.36 |
| MV,NOZZLE,K2.3,110 BRASS | 4E01123110 | | £ 61.36 |
| MV,NOZZLE,K2.3,125 BRASS | 4E01123125 | | £ 61.36 |
| MV,NOZZLE,K2.3,140 BRASS | 4E01123140 | | £ 61.36 |
| MV,NOZZLE,K2.3,160 BRASS | 4E01123160 | | £ 61.36 |
| MV,NOZZLE,K2.3,180 BRASS | 4E01123180 | | £ 61.36 |
| MV,NOZZLE,K3.0,65 BRASS | 4E01130065 | | £ 61.36 |
| MV,NOZZLE,K3.0,80 BRASS | 4E01130080 | | £ 61.36 |
| MV,NOZZLE,K3.0,95 BRASS | 4E01130095 | | £ 61.36 |
| MV,NOZZLE,K3.0,110 BRASS | 4E01130110 | | £ 61.36 |
| MV,NOZZLE,K3.0,125 BRASS | 4E01130125 | | £ 61.36 |
| MV,NOZZLE,K3.0,140 BRASS | 4E01130140 | | £ 61.36 |
| MV,NOZZLE,K3.0,160 BRASS | 4E01130160 | | £ 61.36 |
| MV,NOZZLE,K3.0,180 BRASS | 4E01130180 | | £ 61.36 |
| MV,NOZZLE,K4.1,65 BRASS | 4E01141065 | | £ 61.36 |
| MV,NOZZLE,K4.1,80 BRASS | 4E01141080 | | £ 61.36 |
| MV,NOZZLE,K4.1,95 BRASS | 4E01141095 | | £ 61.36 |
| MV,NOZZLE,K4.1,110 BRASS | 4E01141110 | | £ 61.36 |



**MV SPRAY
 NOZZLE**

- See Bulletin 106

| Description | Part Number | Short Code | List Price |
|---------------------------|-------------|------------|------------|
| MODEL MV NOZZLES | | | |
| MV,NOZZLE,K4.1,125 BRASS | 4E01141125 | | £ 61.36 |
| MV,NOZZLE,K4.1,140 BRASS | 4E01141140 | | £ 61.36 |
| MV,NOZZLE,K4.1,160 BRASS | 4E01141160 | | £ 61.36 |
| MV,NOZZLE,K4.1,180 BRASS | 4E01141180 | | £ 61.36 |
| MV,NOZZLE,K5.6,65 BRASS | 4E01156065 | | £ 61.36 |
| MV,NOZZLE,K5.6,95,BRASS | 4E01156095 | | £ 61.36 |
| MV,NOZZLE,K5.6,110,BRASS | 4E01156110 | | £ 61.36 |
| MV,NOZZLE,K5.6,125,BRASS | 4E01156125 | | £ 61.36 |
| MV,NOZZLE,K5.6,140,BRASS | 4E01156140 | | £ 61.36 |
| MV,NOZZLE,K5.6,160,BRASS | 4E01156160 | | £ 61.36 |
| MV,NOZZLE,K5.6,180,BRASS | 4E01156180 | | £ 61.36 |
| MV,NOZZLE,K7.2,65,BRASS | 4E01172065 | | £ 61.36 |
| MV,NOZZLE,K7.2,80,BRASS | 4E01172080 | | £ 61.36 |
| MV,NOZZLE,K7.2,95,BRASS | 4E01172095 | | £ 61.36 |
| MV,NOZZLE,K7.2,110, BRASS | 4E01172110 | | £ 61.36 |
| MV,NOZZLE,K7.2,125, BRASS | 4E01172125 | | £ 61.36 |
| MV,NOZZLE,K7.2,140, BRASS | 4E01172140 | | £ 61.36 |
| MV,NOZZLE,K7.2,160, BRASS | 4E01172160 | | £ 61.36 |
| MV,NOZZLE,K7.2,180, BRASS | 4E01172180 | | £ 61.36 |



**MV SPRAY
 NOZZLE**

• See Bulletin 106

| Description | Part Number | Short Code | List Price |
|-------------------------|-------------|------------|------------|
| MODEL MV NOZZLES | | | |
| MV,NOZZLE,K1.2,65 ENT | 4E04312065 | | £ 204.55 |
| MV,NOZZLE,K1.2,80 ENT | 4E04312080 | | £ 204.55 |
| MV,NOZZLE,K1.2,95 ENT | 4E04312095 | | £ 204.55 |
| MV,NOZZLE,K1.2,110 ENT | 4E04312110 | | £ 204.55 |
| MV,NOZZLE,K1.2,125 ENT | 4E04312125 | | £ 204.55 |
| MV,NOZZLE,K1.2,140 ENT | 4E04312140 | | £ 204.55 |
| MV,NOZZLE,K1.2,160 ENT | 4E04312160 | | £ 204.55 |
| MV,NOZZLE,K1.2,180 ENT | 4E04312180 | | £ 204.55 |
| MV,NOZZLE,K1.8,65 ENT | 4E04318065 | | £ 204.55 |
| MV,NOZZLE,K1.8,80 ENT | 4E04318080 | | £ 204.55 |
| MV,NOZZLE,K1.8,95 ENT | 4E04318095 | | £ 204.55 |
| MV,NOZZLE,K1.8,110 ENT | 4E04318110 | | £ 204.55 |
| MV,NOZZLE,K1.8,125 ENT | 4E04318125 | | £ 204.55 |
| MV,NOZZLE,K1.8,140 ENT | 4E04318140 | | £ 204.55 |
| MV,NOZZLE,K1.8,160 ENT | 4E04318160 | | £ 204.55 |
| MV,NOZZLE,K1.8,180 ENT | 4E04318180 | | £ 204.55 |
| MV,NOZZLE,K2.3,65 ENT | 4E04323065 | | £ 204.55 |
| MV,NOZZLE,K2.3,80 ENT | 4E04323080 | | £ 204.55 |
| MV,NOZZLE,K2.3,95 ENT | 4E04323095 | | £ 204.55 |
| MV,NOZZLE,K2.3,110 ENT | 4E04323110 | | £ 204.55 |
| MV,NOZZLE,K2.3,125 ENT | 4E04323125 | | £ 204.55 |
| MV,NOZZLE,K2.3,140 ENT | 4E04323140 | | £ 204.55 |
| MV,NOZZLE,K2.3,160 ENT | 4E04323160 | | £ 204.55 |
| MV,NOZZLE,K2.3,180 ENT | 4E04323180 | | £ 204.55 |
| MV,NOZZLE,K3.0,65 ENT | 4E04330065 | | £ 204.55 |
| MV,NOZZLE,K3.0,80 ENT | 4E04330080 | | £ 204.55 |
| MV,NOZZLE,K3.0,95 ENT | 4E04330095 | | £ 204.55 |
| MV,NOZZLE,K3.0,110 ENT | 4E04330110 | | £ 204.55 |
| MV,NOZZLE,K3.0,125 ENT | 4E04330125 | | £ 204.55 |
| MV,NOZZLE,K3.0,140 ENT | 4E04330140 | | £ 204.55 |
| MV,NOZZLE,K3.0,160 ENT | 4E04330160 | | £ 204.55 |
| MV,NOZZLE,K3.0,180 ENT | 4E04330180 | | £ 204.55 |
| MV,NOZZLE,K4.1,65 ENT | 4E04341065 | | £ 204.55 |
| MV,NOZZLE,K4.1,80 ENT | 4E04341080 | | £ 204.55 |
| MV,NOZZLE,K4.1,95 ENT | 4E04341095 | | £ 204.55 |
| MV,NOZZLE,K4.1,110 ENT | 4E04341110 | | £ 204.55 |



MV SPRAY NOZZLE

• See Bulletin 106



BLOW-OFF CAP PLUG

• See Bulletin 106

| Description | Part Number | Short Code | List Price |
|--------------------------|-------------|------------|------------|
| MODEL MV NOZZLES | | | |
| MV,NOZZLE,K4.1,125,ENT | 4E04341125 | | £ 204.55 |
| MV,NOZZLE,K4.1,140,ENT | 4E04341140 | | £ 204.55 |
| MV,NOZZLE,K4.1,160,ENT | 4E04341160 | | £ 204.55 |
| MV,NOZZLE,K4.1,180,ENT | 4E04341180 | | £ 204.55 |
| MV,NOZZLE,K5.6,65,ENT | 4E04356065 | | £ 204.55 |
| MV,NOZZLE,K5.6,95,ENT | 4E04356095 | | £ 204.55 |
| MV,NOZZLE,K5.6,110,ENT | 4E04356110 | | £ 204.55 |
| MV,NOZZLE,K5.6,125,ENT | 4E04356125 | | £ 204.55 |
| MV,NOZZLE,K5.6,140,ENT | 4E04356140 | | £ 204.55 |
| MV,NOZZLE,K5.6,160,ENT | 4E04356160 | | £ 204.55 |
| MV,NOZZLE,K5.6,180,ENT | 4E04356180 | | £ 204.55 |
| MV,NOZZLE,K7.2,65,ENT | 4E04372065 | | £ 204.55 |
| MV,NOZZLE,K7.2,80,ENT | 4E04372080 | | £ 204.55 |
| MV,NOZZLE,K7.2,95,ENT | 4E04372095 | | £ 204.55 |
| MV,NOZZLE,K7.2,110,ENT | 4E04372110 | | £ 204.55 |
| MV,NOZZLE,K7.2,125,ENT | 4E04372125 | | £ 204.55 |
| MV,NOZZLE,K7.2,140,ENT | 4E04372140 | | £ 204.55 |
| MV,NOZZLE,K7.2,160,ENT | 4E04372160 | | £ 204.55 |
| MV,NOZZLE,K7.2,180,ENT | 4E04372180 | | £ 204.55 |
| BLOW-OFF CAP PLUG | | | |
| CAP,PLUG,K1.2,MV | 89121043 | | £ 8.18 |
| CAP,PLUG,K1.8,MV | 89121044 | | £ 8.18 |
| CAP,PLUG,K2.3,MV | 89121045 | | £ 8.18 |
| CAP,PLUG,K3.0,MV | 89121046 | | £ 8.18 |
| CAP,PLUG,K4.1,MV | 89121047 | | £ 8.18 |
| CAP,PLUG,K5.6,MV | 89121048 | | £ 8.18 |
| CAP,PLUG,K7.2,MV | 89121049 | | £ 8.18 |

ACCESSORIES

CABINETS

| Description | Part Number | Short Code | List Price |
|--|-------------|------------|------------|
| A4 EMERGENCY CABINETS FOR LL RESIDENTIAL SPRINKLERS | | | |
| 3 Capacity | 6999991473 | 3CAB | £ 75.87 |
| 6 Capacity | 6999991470 | 6CAB | £ 75.87 |
| 6 Capacity (Large) | 6999991472 | 6LCAB | £ 135.92 |
| 12 Capacity | 6999991471 | 12CAB | £ 94.13 |
| A3 EMERGENCY CABINETS FOR RECESSED, CONCEALED LL RESIDENTIAL SPRINKLERS | | | |
| 12 Capacity | 6803200000 | A312CAB | £ 364.52 |

ESCUTCHEONS

| Part Number | Short Code | Temperature | Finish | List Price |
|---------------------------------------|------------|-------------|--------------|------------|
| ONE PIECE TYPE - MODEL B 1/2" | | | | |
| 6800110000 | BB | 165°F | Bright Brass | £ 3.22 |
| 6800150000 | BC | 165°F | Chrome | £ 2.21 |
| 6800120000 | BW | 165°F | White | £ 2.49 |
| ONE PIECE TYPE - MODEL B 3/4" | | | | |
| 6800080000 | BLB | 165°F | Bright Brass | £ 3.40 |
| 6800070000 | BLC | 165°F | Chrome | £ 2.39 |
| 6800090000 | BLW | 165°F | White | £ 2.39 |
| ONE PIECE TYPE - MODEL C 1/2" | | | | |
| 6800340000 | CBB | 165°F | Bright Brass | £ 24.55 |
| 6800350000 | CC | 165°F | Chrome | £ 2.36 |
| 6800380000 | CW | 165°F | White | £ 2.36 |
| TWO PIECE TYPE - MODEL HB 1/2" | | | | |
| 6800210000 | HBB | 165°F | Bronze | £ 5.61 |
| 6800270000 | HBC | 165°F | Chrome | £ 5.06 |
| 6800200000 | HBW | 165°F | White | £ 5.24 |
| TWO PIECE TYPE - MODEL HB 3/4" | | | | |
| 6800220000 | HBLB | 165°F | Bronze | £ 5.79 |
| 6800240000 | HBLC | 165°F | Chrome | £ 5.24 |
| 6800250000 | HBLW | 165°F | White | £ 5.61 |
| FLUSH ESCUTCHEONS - MODEL B | | | | |
| 86791100 | BFB | 165°F | Bronze | £ 39.16 |
| 86792100 | BFC | 165°F | Chrome | £ 60.82 |
| 86797200 | BFW | 165°F | White | £ 60.82 |



ESCUTCHEONS

| Description | Part Number | Short Code | List Price |
|--|-------------|------------|------------|
| MODEL FP PUSH-ON/THREAD-OFF ESCUTCHEONS | | | |
| 1/2" Chrome | 6801412100 | FPC | £ 15.05 |
| 1/2" White | 6801417200 | FPW | £ 15.05 |
| 3/4" Chrome | 6801402100 | FPLC | £ 15.05 |
| 3/4" White | 6801407200 | FPLW | £ 15.05 |
| MODEL F1 RECESSED ESCUTCHEONS & COLLAR ASSEMBLY | | | |
| 1/2" Brass | 6800630001 | GF1B | £ 14.47 |
| 1/2" Chrome | 6800600001 | GF1C | £ 7.81 |
| 1/2" White | 6800640001 | GF1W | £ 7.81 |
| 3/4" Brass | 6801030000 | GF1LB | £ 14.47 |
| 3/4" Chrome | 6801000000 | GF1LC | £ 7.81 |
| 3/4" White | 6801040000 | GF1LW | £ 7.81 |
| ESCUTCHEON ONLY | | | |
| Brass | 6800430000 | BZESCF1 | £ 11.03 |
| Chrome Bright | 6800400000 | CBESCF1 | £ 4.69 |
| White | 6800440000 | WHESCF1 | £ 4.69 |
| COLLAR ONLY | | | |
| 1/2" Brass | 6800530000 | B2COLLAR12 | £ 8.64 |
| 1/2" Chrome Bright | 6800500000 | CBCOLLAR12 | £ 7.09 |
| 1/2" White | 6800540000 | WHCOLLAR12 | £ 7.09 |
| 3/4" Brass | 6800560004 | B2COLLAR34 | £ Call |
| 3/4" Chrome Bright | 6800560001 | CBCOLLAR34 | £ 7.09 |
| 3/4" White | 6800551003 | WHCOLLAR34 | £ 7.09 |
| ESCUTCHEON EXTENDER RING | | | |
| Chrome | 6814002100 | EERC | £ 10.02 |
| White | 6814001500 | EERW | £ 10.69 |
| F1 OR F2 | | | |
| 4-1/2" Chrome | 6814002100 | EERC | £ 10.02 |
| 4-1/2" White | 6814001500 | EERW | £ 10.69 |
| 5-1/2" Chrome | 6814042100 | EERC5 | £ 10.02 |
| 5-1/2" White | 6814041500 | | £ 10.69 |
| FP / G4 / RFC43 / F4FR / CCP / SWC / DH80 / DH56 | | | |
| 4-1/2" Chrome | 6814022100 | G4ERC | £ 10.02 |
| 4-1/2" White | 6814021800 | | £ 10.69 |
| 5-1/2" Chrome | 6814032100 | G4ERC5 | £ 10.02 |
| 5-1/2" White | 6814031800 | G4ERW5 | £ 10.69 |

| | | | |
|--|------------|------------|---------|
| MODEL F2 RECESSED ESCUTCHEONS & COLLAR ASSEMBLY | | | |
| 1/2" Brass | 6800830000 | GF2B | £ 14.47 |
| 1/2" Chrome | 6800800000 | GF2C | £ 7.81 |
| 1/2" White | 6800840000 | GF2W | £ 7.81 |
| 3/4" Brass | 6800880004 | GF2LB | £ 14.47 |
| 3/4" Chrome | 6800880001 | GF2LC | £ 7.81 |
| 3/4" White | 6800880005 | GF2LW | £ 7.81 |
| ESCUTCHEON ONLY | | | |
| Brass | 6800730000 | BZESCF2 | £ 10.96 |
| Chrome | 6800100000 | | £ 7.06 |
| White | 6800740000 | WHESCF2 | £ 7.06 |
| COLLAR ONLY | | | |
| 1/2" Brass | 6800530000 | B2COLLAR12 | £ 8.64 |
| 1/2" Chrome | 6800500000 | CBCOLLAR12 | £ 7.09 |
| 1/2" White | 6800540000 | WHCOLLAR12 | £ 7.09 |
| 3/4" Brass | 6800560004 | B2COLLAR34 | £ Call |
| 3/4" Chrome | 6800560001 | CBCOLLAR34 | £ 7.09 |
| 3/4" White | 6800551003 | WHCOLLAR34 | £ 7.09 |

G/F1 for use with SP & HSW Sprinklers
G/F2 for use with SP & HSW Sprinklers
G/F2 for use with SP & HSW Sprinklers



**MP LL
Multipurpose
Residential Riser**

• See Bulletin 426

Accessories

| Description | Part Number | Short Code | List Price |
|--|-------------|------------|------------|
| MODEL MPLL MULTIPURPOSE RESIDENTIAL RISER | | | |
| Model MP LL 1" (30mm) | 6501200125 | 1MPLL | £ 789.53 |
| RISER ACCESSORIES | | | |
| Optional Support Bracket Kit | 6899190001 | RRB | £ 76.99 |

| Description | Part Number | Short Code | List Price |
|--|-------------|------------|------------|
| PRESSURE GAUGES | | | |
| WATER | 98248001 | WATER | £ 78.79 |
| AIR | 98248000 | AIR | £ 84.24 |
| Air (0-60 oz/in ²) | 98248002 | AIRO | £ 298.39 |
| INSPECTORS TEST CONNECTIONS | | | |
| Sight Test Type (Model B) | 6851010000 | ISC | £ 325.41 |
| Blind Test Type (Model A) | 6851020000 | IBC | £ 108.47 |
| AUTOMATIC BALL DRIPS | | | |
| 1/2" NPT (Female) | 78653500 | 5ABD | £ 188.73 |
| 3/4" NPT (Female) | 78653700 | 75ABD | £ 215.65 |
| MECHANICAL BALL DRIPS | | | |
| 1/2" NPT (Female) | 78653100 | 5MBD | £ 336.90 |
| STRAINER | | | |
| 3/4" NPT (Female) | 78650200 | 34ST | £ 198.00 |
| MISCELLANEOUS | | | |
| Model C Sight Drain 2" NPT (Female) | 6863000000 | 2ISC | £ 352.98 |
| Model B Drum Drip Only 3/4" NPT (Female) | 71010448 | | £ 216.38 |
| Model A Fill Cup 1/2" NPT (Female) | 75000050 | 5FC | £ 102.13 |
| Model A Fill Cup 3/4" NPT (Female) | 75000075 | 75FC | £ 115.55 |
| Model A Control Valve Seal Only | 6869800000 | | £ 28.23 |
| SIGNS—MODEL A | | | |
| Valve Control Sign | 6892011000 | VCS | £ 13.02 |
| SIGNS—MODEL B | | | |
| Inspector Test Sign | 6892110000 | ITS | £ 2.53 |
| Open Sprinkler Control Sign | 6892030000 | OSCS | £ 2.71 |
| Open Sprinkler Drain Sign | 6892040000 | OSDS | £ 2.71 |
| Test Valve Sign | 6892050000 | TVS | £ 2.71 |
| Water Motor Line Sign | 6892060000 | WMLS | £ 2.71 |
| Auxiliary Drain Sign | 6892070000 | ADS | £ 2.53 |
| Main Drain Sign | 6892080000 | MDS | £ 2.53 |
| Drain Sign | 6892090000 | DS | £ 2.44 |
| Alarm Test Sign | 6892100000 | ATS | £ 2.71 |
| SIGNS—MODEL C | | | |
| Cold Weather Sign | 6892010000 | CWS | £ 9.09 |
| SIGNS—MODEL D | | | |
| Fire Alarm Sign | 6892020000 | FAS | £ 13.02 |
| SIGNS—MODEL E | | | |
| Hydraulically Calculated System | 6892120000 | HCS | £ 7.14 |

ELECTRICAL COMPONENTS



| Description | Part Number | Short Code | List Price |
|---|-------------|------------|------------|
| MODEL WFDT - WATERFLOW DETECTOR | | | |
| 1" - 2", w/1" NPT T-Tap Waterflow | 7M99003216 | TTAPN | £ 229.20 |
| ACCESSORIES | | | |
| 1 & 1-1/2" Waterflow Detector Gasket | 6999990717 | | £ 12.64 |
| 2 & 3-1/2" Waterflow Detector Gasket | 6999990357 | | £ 12.64 |
| 4 - 8" Waterflow Detector Gasket | 6999990356 | | £ 12.64 |
| Repl. Terminal block | | | £ Call |
| Repl. Timer | 6999992444 | TIMER | £ 84.09 |
| Waterflow Detector Tamper Switch Kit | 6923000000 | 5467000 | £ 45.45 |
| Wrench Cover (Key) | 6999990769 | WFDW | £ 14.77 |
| Cover | 6999991174 | | £ 21.97 |
| ELECTRIC ALARM BELLS & HORN/STROBE | | | |
| 6" -- 24 VDC | 6611220400 | 6KMS | £ 69.13 |
| 8" -- 24 VDC | 6611220500 | 8KMS | £ 88.07 |
| 10" -- 24VDC | 6611220600 | 10KMS | £ 100.24 |
| BRK MA Polarized Sounder -- 24 VDC | 6999993325 | HORNWBB24 | £ 129.52 |
| BRK MASS Polarized Sounder Strobe (#P2R) | 6990006617 | P2RL | £ 99.24 |
| P2RHK-120 | 6990001425 | HORNWBB | £ 147.46 |
| 6" -- 120 VAC | 6611221100 | 6KBS | £ 69.13 |
| 8" -- 120 VAC | 6611221200 | 8KBS | £ 88.07 |
| 10" -- 120 VAC | 6611221300 | 10KBS | £ 100.24 |
| WBB Weatherproof Back Box | 6611660200 | WBB | £ 37.86 |

MODEL F1S5

- Special Application
- Upright/Pendent
- Glass Bulb Sprinklers
- Special Response (VDS)

| Part Number | Short Code | Temperature | | Finish | List Price | |
|---|------------|-------------|------|--------|------------|-------|
| MODEL F1S5 UPRIGHT THREADS 1/2" (15MM) | | | | | | |
| | | °F | °C | | £ | Call |
| | | °F | °C | | £ | Call |
| MODEL F1S5 UPRIGHT THREADS 3/4" (20MM) | | | | | | |
| KA15113495 | F1S5ULB | 155°F | 68°C | Bronze | £ | 25.24 |
| KA15213495 | F1S5ULC | 155°F | 68°C | Chrome | £ | 30.35 |
| MODEL F1S5 PENDENT THREADS 1/2" (15MM) | | | | | | |
| KB15113299 | F1S5PB | 155°F | 68°C | Bronze | £ | 20.11 |
| KB15213299 | F1S5PC | 155°F | 68°C | Chrome | £ | 24.19 |
| MODEL F1S5 PENDENT THREADS 3/4" (20MM) | | | | | | |
| KB15113495 | F1S5PLB | 155°F | 68°C | Bronze | £ | 25.24 |
| KB15213495 | F1S5PLC | 155°F | 68°C | Chrome | £ | 30.35 |



FP PUSH-ON/THREAD-OFF ESCUTCHEONS

| Description | Part Number | Short Code | List Price |
|---|-------------|------------|------------|
| MODEL FP PUSH-ON/THREAD-OFF ESCUTCHEONS | | | |
| 1/2" Chrome | 6801412100 | FPC | £ 15.05 |
| 1/2" White | 6801417200 | FPW | £ 15.05 |
| 1/2" Stainless Steel | 6801411000 | FPSS | £ 68.94 |
| 3/4" Chrome | 6801402100 | FPLC | £ 15.05 |
| 3/4" White | 6801407200 | FPLW | £ 15.05 |
| 3/4" Stainless Steel | 6801401000 | FPLSS | £ 68.94 |
| MODEL F1 RECESSED ESCUTCHEONS & COLLAR ASSEMBLY | | | |
| 1/2" Brass | 6800630001 | GF1B | £ 14.47 |
| 1/2" Chrome | 6800600001 | GF1C | £ 7.81 |
| 1/2" White | 6800640001 | GF1W | £ 7.81 |
| 1/2" Stainless Steel | 6800610010 | GF1SS | £ 45.97 |
| 3/4" Brass | 6801030000 | GF1LB | £ 14.47 |
| 3/4" Chrome | 6801000000 | GF1LC | £ 7.81 |
| 3/4" White | 6801040000 | GF1LW | £ 7.81 |
| 3/4" Stainless Steel | 6800970010 | GF1LSS | £ 45.97 |
| MODEL F1 ESCUTCHEON ONLY | | | |
| Brass | 6800430000 | BZESCF1 | £ 11.03 |
| Chrome Bright | 6800400000 | CBESCF1 | £ 4.69 |
| White | 6800440000 | WHESCF1 | £ 4.69 |
| MODEL F1/F2 COLLAR ONLY | | | |
| 1/2" Brass | 6800530000 | B2COLLAR12 | £ 8.64 |
| 1/2" Chrome Bright | 6800500000 | BCCOLLAR12 | £ 7.09 |
| 1/2" White | 6800540000 | WHCOLLAR12 | £ 7.09 |
| 3/4" Brass | 6800560004 | B2COLLAR34 | £ Call |
| 3/4" Chrome Bright | 6800560001 | BCCOLLAR34 | £ 7.09 |
| 3/4" White | 6800551003 | WHCOLLAR34 | £ 7.09 |
| ESCUTCHEON EXTENDER RING | | | |
| Chrome | 6814002100 | EERC | £ 10.02 |
| White | 6814001500 | EERW | £ 10.69 |
| MODEL F1 OR F2 EXTENDER RINGS | | | |
| 4-1/2" Chrome | 6814002100 | EERC | £ 10.02 |
| 4-1/2" White | 6814001500 | EERW | £ 10.69 |
| 5-1/2" Chrome | 6814042100 | EERC5 | £ 10.02 |
| 5-1/2" White | 6814041500 | EERW5 | £ 10.69 |
| FP / G5 / G4 / RFC / CCP / SWC COVERPLATE EXTENDER RINGS | | | |
| 4-1/2" Chrome | 6814022100 | G4ERC | £ 10.02 |
| 4-1/2" White | 6814021800 | G4ERW | £ 10.69 |
| 5-1/2" Chrome | 6814032100 | G4ERC5 | £ 10.02 |
| 5-1/2" White | 6814031800 | G4ERW5 | £ 10.69 |

| | | | |
|--|------------|------------|---------|
| MODEL F2 RECESSED ESCUTCHEONS & COLLAR ASSEMBLY | | | |
| 1/2" Brass | 6800830000 | GF2B | £ 14.47 |
| 1/2" Chrome | 6800800000 | GF2C | £ 7.81 |
| 1/2" White | 6800840000 | GF2W | £ 7.81 |
| 1/2" Stainless Steel | 6800840010 | GF2SS | £ 45.97 |
| 3/4" Brass | 6800880004 | GF2LB | £ 14.47 |
| 3/4" Chrome | 6800880001 | GF2LC | £ 7.81 |
| 3/4" White | 6800880005 | GF2LW | £ 7.81 |
| 3/4" Stainless Steel | 6800880110 | GF2LSS | £ 45.97 |
| ESCUTCHEON ONLY | | | |
| Brass | 6800730000 | BZESCF2 | £ 10.96 |
| Chrome | 6800700000 | CBESCF2 | £ 7.06 |
| White | 6800740000 | WHESCF2 | £ 7.06 |
| COLLAR ONLY | | | |
| 1/2" Brass | 6800530000 | B2COLLAR12 | £ 8.64 |
| 1/2" Chrome | 6800500000 | BCCOLLAR12 | £ 7.09 |
| 1/2" White | 6800540000 | WHCOLLAR12 | £ 7.09 |
| 3/4" Brass | 6800560004 | B2COLLAR34 | £ Call |
| 3/4" Chrome | 6800560001 | BCCOLLAR34 | £ 7.09 |
| 3/4" White | 6800551003 | WHCOLLAR34 | £ 7.09 |

Notes:

All SS Escutcheons are Type 316 Stainless Steel.
Other escutcheon finishes are available upon request.



B One Piece



C One Piece



HB Two Piece

ESCUTCHEONS (CONT.)

- Sprinkler Accessories

F1S ESCUTCHEON



F2S ESCUTCHEON

- See Bulletin 204

| Description | Size | Part Number | Short Code | List Price |
|---|-------------|-------------|------------|------------|
| MODEL B ONE PIECE TYPE 1/2" | | | | |
| Bronze | 1/2" | 6800110000 | BB | £ 3.22 |
| Chrome | 1/2" | 6800150000 | BC | £ 2.21 |
| White | 1/2" | 6800120000 | BW | £ 2.49 |
| Stainless Steel | 1/2" | 6800121002 | BSS | £ 27.58 |
| MODEL B ONE PIECE TYPE 3/4" | | | | |
| Bronze | 3/4" | 6800080000 | BLB | £ 3.40 |
| Chrome | 3/4" | 6800070000 | BLC | £ 2.39 |
| White | 3/4" | 6800090000 | BLW | £ 2.39 |
| Stainless Steel | 3/4" | 6800091002 | BLSS | £ 27.58 |
| MODEL C ONE PIECE TYPE 1/2" | | | | |
| Bronze | 1/2" | 6800340000 | CBB | £ 24.55 |
| Chrome | 1/2" | 6800350000 | CC | £ 2.36 |
| White | 1/2" | 6800380000 | CW | £ 2.36 |
| MODEL HB TWO PIECE TYPE 1/2" | | | | |
| Bronze | 1/2" | 6800210000 | HBB | £ 5.61 |
| Chrome | 1/2" | 6800270000 | HBC | £ 5.06 |
| White | 1/2" | 6800200000 | HBW | £ 5.24 |
| MODEL HB TWO PIECE TYPE 3/4" | | | | |
| Bronze | 3/4" | 6800220000 | HBLB | £ 5.79 |
| Chrome | 3/4" | 6800240000 | HBLC | £ 5.24 |
| White | 3/4" | 6800250000 | HBLW | £ 5.61 |
| TWO PIECE RECESSED — MODEL F1S | | | | |
| Chrome | 1/2" (15mm) | 6801752100 | F1SC | £ 13.88 |
| White | 1/2" (15mm) | 6801758700 | F1SW | £ 13.88 |
| Chrome | 3/4" (20mm) | 6801762100 | F1SLC | £ 13.88 |
| White | 3/4" (20mm) | 6801768700 | F1SLW | £ 13.88 |
| MODEL F2S TWO PIECE RECESSED ESCUTCHEONS | | | | |
| Chrome | 1/2" (15mm) | 6801772100 | F2SC | £ 13.88 |
| White | 1/2" (15mm) | 6801778700 | F2SW | £ 13.88 |
| Chrome | 3/4" (20mm) | 6801782100 | F2SLC | £ 13.88 |
| White | 3/4" (20mm) | 6801788700 | F2SLW | £ 13.88 |

NEW



SURE-OFF TESTER

- See Bulletin 277

| Description | Part Number | Short Code | List Price |
|--------------------------------|-------------|------------|------------|
| PRESSURE TESTER | | | |
| Sure-Off Tester 1" | 6501220000 | SURE | £ 1,128.81 |
| Sure-Off Tester 1 1/4 - 1 1/2" | 6501220002 | SURE125 | £ 1,128.81 |
| Sure-Off Tester 2" | 6501220003 | SURE2 | £ 1,128.81 |
| Drill & Collar Assembly | 6888000011 | | £ 152.59 |
| Guide Bushing, Drill, Reducer | 94905000 | | £ 50.56 |

The simple way to determine if the system you are about to work on has been shut-off and drained!

+44.1342.316800
www.reliablesprinkler.com

Sprinkler Accessories

| Description | Part Number | Short Code | List Price |
|---|-------------|------------|------------|
| SPRINKLER GUARDS & WATER SHIELD/GUARD ASSEMBLY | | | |
| C-1 | 6802251400 | GC1 | £ 7.90 |
| C-2 — Dry Pendent | 6802201400 | GC2 | £ 10.96 |
| C-3 — SU Intermediate | 6802501400 | GC3 | £ 16.18 |
| C-5 — 1/2" (15mm) | 6802611412 | GC51 | £ 22.61 |
| C-5 — 3/4" (20mm) | 6802611434 | GC53 | £ 22.61 |
| D-1 | 6802251410 | GD1 | £ 10.85 |
| D-3 — Standard Upright | 6802501410 | GD3 | £ 12.83 |
| D-5 — 1/2" (15mm) | 6802631412 | GD51 | £ 24.63 |
| D-5 — 3/4" (20mm) | 6802631434 | GD53 | £ 24.63 |
| D-4 — 1/2" (15mm) | 6802621412 | GD41 | £ 27.60 |
| D-4 — 3/4" (20mm) | 6802621434 | GD43 | £ 27.60 |
| D-7 for use w/ GL112 Upright Intermediate | 6802611614 | GD7 | £ 12.83 |
| D-8 for use w/ GL112 & GXLO Pendent | 6802251714 | GD8 | £ 10.85 |
| D-9 for use w- GL112 & GXLO Pendent Intermediate | 6802621714 | GD91 | £ 24.63 |
| D-6 for use w/ GXLO Upright Intermediate | 6802611514 | GD6 | £ 12.17 |
| 22 - (guard only) for use w/ HL22 ESFR | 6802641422 | G22 | £ 24.55 |
| 25 - (guard only) for use w/ N25 ESFR | 6802641425 | G25 | £ 24.55 |
| A4 EMERGENCY CABINETS FOR STANDARD & ESFR SPK | | | |
| 3 Capacity | 6999991473 | 3CAB | £ 75.87 |
| 6 Capacity | 6999991470 | 6CAB | £ 75.87 |
| 6 Capacity (Large) | 6999991472 | 6LCAB | £ 135.92 |
| 12 Capacity | 6999991471 | 12CAB | £ 94.13 |
| A3 EMERGENCY CABINETS FOR RECESSED, CONCEALED & ZX SPK | | | |
| 12 Capacity | 6803200000 | A312CAB | £ 364.52 |

Sprinkler Accessories

| Description | Part Number | Short Code | List Price |
|--|-------------|------------|------------|
| MODEL F SERIES SPRINKLER GUARDS & WATER SHIELD/GUARD ASSEMBLY | | | |
| F-1,GUARD,ZINC | 6802651400 | GF1 | £ 22.91 |
| F-2,GUARD,ZINC | 6802661400 | GF2 | £ 22.91 |
| F-3,GUARD,SHIELD | 6802671400 | GF3 | £ 22.91 |
| F-7,GUARD,ZINC | 6802701400 | GF7 | £ 22.91 |
| F-5,GUARD/SHIELD KIT,1/2 NPS,ZINC | 6802691412 | GF51 | £ 26.18 |
| F-6,GUARD/SHIELD KIT,3/4 NPS,ZINC | 68026A1434 | GF53 | £ 26.18 |
| F-8,GUARD/SHIELD KIT,1/2 NPS,ZINC | 68026B1412 | GF81 | £ 26.18 |
| F-8,GUARD/SHIELD KIT,3/4 NPS,ZINC | 68026B1434 | GF83 | £ 26.18 |
| MODEL S WATER SHIELDS | | | |
| MODEL S-1 SHIELD,3.25,1/2-14NPS, GALV | 88709001 | S1SHIELD | £ 9.38 |
| MODEL S-2 SHIELD,3.25,3/4-14NPS, GALV | 88709002 | S2SHIELD | £ 9.38 |
| MODEL S-3 SHIELD,3.75,3/4-14NPS, GALV | 88709003 | S3SHIELD | £ 9.38 |
| MODEL S-5 SHIELD,4.5,1-11 1/2NPS, GALV | 887G9010 | S5SHIELD | £ 9.38 |

Notes:

For additional info see Bulletin 208



| Description | Part Number | Short Code | List Price |
|---|-------------|------------|------------|
| WRENCHES | | | |
| WRENCH,DS56 | 6880130002 | WDS56 | £ 165.46 |
| WRENCH,F3R,DRY | 6880130001 | WF3R | £ 125.02 |
| WRENCH,FC,CONCEALED | 6880170020 | WFC | £ 235.33 |
| WRENCH,G4,CONCEALED,ADJ,SP | 6880170000 | WG4 | £ 235.33 |
| WRENCH,G6 HSW SOCKET | 6880101010 | WG6 | £ 235.33 |
| WRENCH, W8, RFC PLASTIC SERVICE WRENCH | 6880103000 | W8 | £ 147.27 |
| WRENCH,GFR2,RECESSED,CONCEALED,SP | 6880060000 | WGFR | £ 236.24 |
| WRENCH,H,XLO/GL112,BLUE | 6880070000 | WH | £ 94.68 |
| WRENCH,J(WITH INSTALLED GUARD) | 6880080000 | WJ | £ 112.15 |
| WRENCH,J1,SPKR J112,J14,J17,ZINC. | 6880090000 | WJ1 | £ 94.68 |
| WRENCH,JD,D-GUARD,G/F1 SM ORIF ZINC | 6880080200 | WJD | £ 112.15 |
| WRENCH,JV,D-GUARD,G VELO/XLO GREEN | 6880080100 | WJV | £ 112.15 |
| WRENCH,N,RECESSED | 6880170030 | WN | £ 235.33 |
| WRENCH,RC1 SOCKET,RECESSED | 6880100000 | WRC | £ 236.24 |
| WRENCH,RJ,J112/J112 REC CHROME | 6880170032 | WRJ | £ 235.33 |
| WRENCH,W2(PENDENT,UPRIGHT,HSW) | 6880050100 | WW2 | £ 78.14 |
| WRENCH W3 FOR WRENCH-ABLE PROTECTIVE CAP | 6880100110 | W3 | £ 235.33 |
| WRENCH,W4,RECESSED,CONCEALED | 6880100120 | WW4 | £ 236.24 |
| WRENCH,W5,FOR HL-22,N25,N252,TNL280 | 6880050105 | WW5 | £ 94.68 |
| WRENCH,XLO2,REC,CONCEALED SP | 6880070100 | WXLO | £ 124.09 |
| WRENCH,XL,ZX,HORIZONTAL | 6880160010 | WZXH | £ 235.33 |
| WRENCH,XL,ZX,PENDENT | 6880160000 | WZXP | £ 235.33 |
| VALVE WRENCHES & VALVE SEAT WRENCHES | | | |
| 2-1/2" Model E Alarm Valve | 6881230000 | W23AV | £ 216.94 |
| 4" Model E Alarm Valve | 6881240000 | W4DV | £ 239.00 |
| 6" Model E Alarm Valve | 6881260000 | W6DV | £ 256.47 |
| 8" Model E Alarm Valve | 6881280000 | W8AV | £ 274.85 |
| 2-1/2" Model A & 4" Model D Dry Pipe Valves | 6881340000 | W4DPV | £ 169.13 |
| 6" Model D Dry Pipe Valve | 6881360000 | W6DPV | £ 183.85 |
| 4" Model B & BX Deluge Valve | 6881240000 | W4DV | £ 239.00 |
| 6" Model B & BX Deluge Valve | 6881260000 | W6DV | £ 256.47 |
| 2" Model FX Dry Pipe Valve | 6881702000 | | £ Call |
| 2-1/2" and 3" Model FX Dry Pipe Valves | 6881703000 | | £ Call |
| 4" Model FX Dry Pipe Valve | 6881704000 | | £ Call |
| 6" Model FX Dry Pipe Valve | 6881706000 | | £ Call |

Notes:

Each sprinkler bulletin will show required wrench

WRENCHES

- See Bulletin 205



**MODEL G1
 CONCEALED
 REPLACEMENT
 COVERPLATES**

| Part Number | Short Code | Temperature | | Finish | List Price |
|--|------------|-------------|------|-----------|------------|
| MODEL G1 CONCEALED COVERPLATES - REQUIRED | | | | | |
| 6887001311 | CG10B | 135°F | 57°C | Bronze | £ 52.21 |
| 6887001321 | CG10C | 135°F | 57°C | Chrome | £ 38.32 |
| 6887001372 | CG10W | 135°F | 57°C | White | £ 38.32 |
| 6887001390 | CG10SP | 135°F | 57°C | Specialty | £ 56.17 |
| 6887001611 | CG11B | 165°F | 74°C | Bronze | £ 54.13 |
| 6887001621 | CG11C | 165°F | 74°C | Chrome | £ 38.32 |
| 6887001672 | CG11W | 165°F | 74°C | White | £ 38.32 |
| 6887001690 | CG11SP | 165°F | 74°C | Specialty | £ 56.17 |

6880100000 WRC Requires Model RC1 Sprinkler Wrench £ 236.24

***Model G1 Concealed Sprinkler is Obsolete.**

Special Services

| Description | Add to Invoice Price |
|---|----------------------|
| Bright Brass | \$ 6.90 |
| Black Plating | \$ 6.90 |
| Black Paint | \$ 6.90 |
| Wax ¹ | \$ 6.90 |
| Off White | \$ 6.90 |
| Satin Chrome | \$ 6.90 |
| Lead | \$ 14.75 |
| Wax Over Lead | \$ 19.55 |
| NiTeflon Plating | \$ 11.90 |
| Teflon Tape | \$ 1.00 |
| Set-Up Charge for orders less than 100 pieces | \$ 200.00 |
| Set-Up Charge for Lead & Wax Over Lead | \$ 283.50 |

- * For Sprinklers, add to Brass Invoice Price.
- * For Escutcheons, add to Chrome Invoice Price.
- ¹ The wax coating is not subject to setup charges.

Special Note:

For limitations regarding special application finishes, refer to the appropriate technical bulletin.

ALARM VALVE STATIONS

| Description | Part Number | List Price |
|---|-------------|------------|
| SWEDEN ALARM VALVE STATIONS | | |
| 100mm Sweden Alarm Valve Station GE X GE | 6502080011 | £ 3,753.64 |
| 168mm Sweden Alarm Valve Station GE X GE | 6502080012 | £ 4,118.80 |
| 200mm Sweden Alarm Valve Station GE X GE | 6502080013 | £ 5,085.90 |
| 100mm Sweden Alarm Valve Station FL X FL | 6502080014 | £ 3,753.64 |
| 168mm Sweden Alarm Valve Station FL X FL | 6502080015 | £ 4,118.80 |
| 200mm Sweden Alarm Valve Station FL X FL | 6502080016 | £ 5,085.90 |
| 100mm Sweden Alarm Valve Station FL X GE | 6502080017 | £ 3,753.64 |
| 168mm Sweden Alarm Valve Station FL X GE | 6502080018 | £ 4,118.80 |
| 200mm Sweden Alarm Valve Station FL x GE | 6502080019 | £ 5,085.90 |
| NORWAY WET ALARM VALVE STATIONS | | |
| 100mm Norway Alarm Valve Station GE X GE | 6502090011 | £ 3,753.64 |
| 168mm Norway Alarm Valve Station GE X GE | 6502090012 | £ 4,118.80 |
| 200mm Norway Alarm Valve Station GE XGE | 6502080013 | £ 5,085.90 |
| 100mm Norway Alarm Valve Station FL X FL | 6502090014 | £ 3,753.64 |
| 150mm Norway Alarm Valve Station FL X FL | 6502090015 | £ 4,118.80 |
| 200mm Norway Alarm Valve Station FL X FL | 6502090016 | £ 5,085.90 |
| 100mm Norway Alarm Valve Station FL X GE | 6502090017 | £ 3,753.64 |
| 168mm Norway Alarm Valve Station FL X GE | 6502090018 | £ 4,118.80 |
| 200mm Norway Alarm Valve Station FL x GE | 6502090019 | £ 5,085.90 |
| E2 EURO WET ALARM VALVE | | |
| 100mm E2 Euro Alarm Valve Station GE X GE | 6502060001 | £ 3,753.64 |
| 168mm E2 Euro Alarm Valve Station GE X GE | 6502060002 | £ 4,118.80 |
| 165mm E2 Euro Alarm Valve Station GE X GE | 6502060003 | £ 4,118.80 |
| 200mm E2 Euro Alarm Valve Station GE X GE | 6502060004 | £ 5,085.90 |
| 100mm E2 Euro Alarm Valve Station FL X FL | 6502060005 | £ 3,753.64 |
| 150mm E2 Euro Alarm Valve Station FL X FL | 6502060006 | £ 4,118.80 |
| 200mm E2 Euro Alarm Valve Station FL X FL | 6502060007 | £ 5,085.90 |
| 100mm E2 Euro Alarm Valve Station FL X GE | 6502060008 | £ 3,753.64 |
| 168mm E2 Euro Alarm Valve Station FL X GE | 6502060009 | £ 4,118.80 |
| 200mm E2 Euro Alarm Valve Station FL X GE | 6502060010 | £ 5,085.90 |

**VALVE STATIONS
 INCLUDING Vds
 VERSIONS**

| Description | Part Number | List Price |
|---|-------------|-------------|
| FM WET ALARM VALVE | | |
| 100mm E3 FM Alarm valve Station GE X GE | 6502060011 | £ 3,753.64 |
| 168mm E3 FM Alarm Valve Station GE X GE | 6502060012 | £ 4,118.80 |
| 165mm E3 FM Alarm Valve Station GE X GE | 6502060013 | £ 4,118.80 |
| 200mm E3 FM Alarm Valve Station GE X GE | 6502060014 | £ 5,085.90 |
| 100mm E3 FM Alarm valve Station FL X FL | 6502060015 | £ 3,753.64 |
| 150mm E3 FM Alarm Valve Station FL X FL | 6502060016 | £ 4,118.80 |
| 200mm E3 FM Alarm Valve Station FL X FL | 6502060017 | £ 5,085.90 |
| 100mm E3 FM Alarm Valve Staion FL X GE | 6502060018 | £ 3,753.64 |
| 168mm E3 FM Alarm Valve Station FL X GE | 6502060019 | £ 4,118.80 |
| 200mm E3 FM Alarm Valve Station FL x GE | 6502060020 | £ 5,085.90 |
| Vds ALARM VALVE STATIONS | | |
| 100mm VdS Alarm Valve Station GE X GE | 6502060000 | £ 3,753.64 |
| 168mm VdS Alarm Valve Station GE X GE | 6502061000 | £ 4,118.80 |
| 200mm VdS Alarm Valve Station GE XGE | 6502062000 | £ 5,085.90 |
| 100mm VdS Alarm Valve Station FL X FL | 6502060021 | £ 3,753.64 |
| 150mm VdS Alarm Valve Station FL X FL | 6502060022 | £ 4,118.80 |
| 200mm VdS Alarm Valve Station GE XGE | 6502060023 | £ 5,085.90 |
| 100mm VdS Alarm Valve Station FL X GE | 6502060024 | £ 3,753.64 |
| 168mm VdS Alarm Valve Station FL X GE | 6502060025 | £ 4,118.80 |
| 200mm VdS Alarm Valve Station FL XGE | 6502060026 | £ 5,085.90 |
| Vds DDX-DRY LP VALVE STATIONS | | |
| Station Assembly,VdS,DDX,LP-Dry,DE 50mm | 6502064018 | £ 6,784.45 |
| Station Assembly,VdS,DDX,LP-Dry,DE,76 mm | 6502064020 | £ 6,784.45 |
| Station Assembly,VdS,DDX,LP-Dry,DE,80 mm | 6502064019 | £ 6,908.71 |
| Station Assembly,VdS,DDX,LP-Dry,DE,100 mm | 6502064021 | £ 6,996.00 |
| Station Assembly,VdS,DDX,LP-Dry,DE,168 mm | 6502064022 | £ 7,924.81 |
| Station Assembly,VdS,DDX,LP-Dry,DE,200 mm | 6502064023 | £ 11,374.31 |
| Vds DDX TRIM KITS | | |
| Trim,VdS,DDX,Dry LP,DE,100 mm MTO | 6502084152 | £ 2,831.22 |
| Trim,VdS,DDX,Dry LP,DE,150 mm MTO | 6502084153 | £ 2,831.22 |
| Trim,VdS,DDX,Dry LP,DE,200 mm MTO | 6502084154 | £ 3,004.36 |
| Trim,VdS,DDX,Dry LP,DE,50/80/76mm MTO | 6502084151 | £ 2,831.22 |

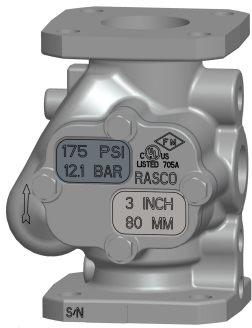

Model E - Flanged x Flanged

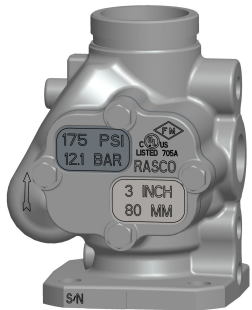

Model E - Flanged x Grooved



Model E3 - Grooved x Grooved

MODEL E & E3 ALARM VALVES

- For 2-1/2" (65mm), 3" (80mm) & 76mm sizes, see Bulletins 427 & 428
- For 4" (100mm), 6" (150mm) & 8" (200mm) sizes, see Bulletins 407, 417, 409 & 410

| Description | Part Number | Short Code | List Price |
|--|-------------|------------|------------|
| MODEL E ALARM VALVE FLANGED X FLANGED - VALVE ONLY | | | |
| 2-1/2" (65mm) | 6102025549 | 25AE | £ 1,657.36 |
| 3" (80mm) | 6102030549 | 3AE | £ 1,657.36 |
| 65mm | 6102025547 | 65MMAE3 | £ 1,657.36 |
| 65mm - BS-E | 6102025548 | | £ 1,657.36 |
| 80mm - BS-E | 6102030548 | | £ 1,657.36 |
| 4" (100mm) | 6102040500 | 4A | £ 1,657.36 |
| 6" (150mm) | 6102060500 | 6A | £ 2,074.82 |
| 8" (200mm) | 6102080500 | 8A | £ 2,968.67 |
| MODEL E ALARM VALVE FLANGED X GROOVED-VALVE ONLY | | | |
| 2-1/2" - ASA | 6102025539 | 25AGE | £ 1,657.36 |
| 3" - ASA | 6102030539 | 3AGE | £ 1,657.36 |
| 4" (100mm) | 6102040515 | 4AG | £ 1,657.36 |
| 6" (150mm) | 6102060515 | 6AG | £ 2,074.82 |
| 8" (200mm) | 6102080515 | 8AG | £ 2,968.67 |
| MODEL E3 ALARM VALVE GROOVED X GROOVED - VALVE ONLY | | | |
| 2-1/2" | 6102025519 | 25AGG | £ 1,657.36 |
| 3" | 6102030519 | 3AGG | £ 1,657.36 |
| 76mm | 6102030517 | 76AGGM | £ 1,657.36 |
| 4" | 6102040519 | 4AGG | £ 1,657.36 |
| 6" | 6102060519 | 6AGG | £ 2,074.82 |
| 8" | 6102080519 | 8AGG | £ 2,968.67 |

| Description | Part Number | Short Code | List Price |
|--|-------------|------------|------------|
| MODEL E ALARM VALVE FLANGED X FLANGED - VERTICAL FULLY ASSEMBLED | | | |
| 2-1/2" - Vertical | 6504121040 | 25AFE3V | £ 3,753.64 |
| 3" - Vertical | 6504131040 | 3AFE3V | £ 3,753.64 |
| 65mm - Vertical | 6504A21041 | | £ 3,753.64 |
| 65mm - BS-E - Vertical | 6504A21043 | | £ 3,753.64 |
| 80mm - BS-E - Vertical | 6504A31041 | | £ 3,753.64 |
| MODEL E ALARM VALVE FLANGED X FLANGED - HORIZONTAL FULLY ASSEMBLED | | | |
| 2-1/2" - Horizontal | 6504121240 | 25AFE3H | £ 3,753.64 |
| 3" - Horizontal | 6504131240 | 3AFE3H | £ 3,753.64 |
| 65mm - Horizontal | 6504A21241 | | £ 3,753.64 |
| 65mm - BS-E - Horizontal | 6504A21243 | | £ 3,753.64 |
| 80mm - BS-E - Horizontal | 6504A31241 | | £ 3,753.64 |
| MODEL E ALARM VALVE FLANGED X GROOVED - VERTICAL FULLY ASSEMBLED | | | |
| 2-1/2" - Vertical | 6504121030 | 25AGE3V | £ 3,753.64 |
| 3" - Vertical | 6504131030 | 3AGE3V | £ 3,753.64 |
| MODEL E ALARM VALVE FLANGED X GROOVED - HORIZONTAL FULLY ASSEMBLED | | | |
| 2-1/2" - Horizontal | 6504121230 | 25AGE3H | £ 3,753.64 |
| 3" - Horizontal | 6504131230 | 3AGE3H | £ 3,753.64 |
| MODEL E3 ALARM VALVE GROOVED X GROOVED - VERTICAL FULLY ASSEMBLED | | | |
| 2-1/2" - Vertical | 6504121010 | 25AGGE3V | £ 3,753.64 |
| 3" - Vertical | 6504131010 | 3AGGE3V | £ 3,753.64 |
| 76mm - Vertical | 6504A31011 | | £ 3,753.64 |
| MODEL E3 ALARM VALVE GROOVED X GROOVED - HORIZONTAL FULLY ASSEMBLED | | | |
| 2-1/2" - Horizontal | 6504121210 | 25AGGE3H | £ 3,753.64 |
| 3" - Horizontal | 6504131210 | 3AGGE3H | £ 3,753.64 |
| 76mm - Horizontal | 6504A31211 | | £ 3,753.64 |

MODEL E & E3 ALARM VALVES

- For 2-1/2" (65mm), 3" (80mm) & 76mm sizes, see Bulletins 427 & 428
- For 4" (100mm), 6" (150mm) & 8" (200mm) sizes, see Bulletins 407, 417, 409 & 410

| Description | Part Number | Short Code | List Price |
|---|-------------|------------|------------|
| MODEL E ALARM VALVE FULLY ASSEMBLED (FLANGED X FLANGED) | | | |
| 4" | 6504141424 | 4AFT | £ 3,753.64 |
| 6" | 6504141426 | 6AFT | £ 4,118.80 |
| 8" | 6504141428 | 8AFT | £ 5,085.90 |
| MODEL E ALARM FULLY ASSEMBLED VALVE (FLANGED X GROOVED) | | | |
| 4" | 6504141404 | 4AGFT | £ 3,753.64 |
| 6" | 6504141406 | 6AGFT | £ 4,118.80 |
| 8" | 6504141408 | 8AGFT | £ 5,085.90 |
| MODEL E3 ALARM FULLY ASSEMBLED VALVE (GROOVED X GROOVED) | | | |
| 4" | 6504141414 | 4AGGFT | £ 3,753.64 |
| 6" | 6504141416 | 6AGGFT | £ 4,118.80 |
| 8" | 6504141418 | 8AGGFT | £ 5,085.90 |

| Description | Part Number | Short Code | List Price |
|---|-------------|------------|------------|
| MODEL E3 TRIM (ONLY) - SEGMENTED / ASSEMBLED | | | |
| Vertical - 2, 2-1/2" & 3" | 6502054501 | 25TE3VP | £1,313.14 |
| Horizontal - 2, 2-1/2" & 3" | 6502054505 | 25TE3HP | £1,313.14 |
| Vertical — 4", 6", 165mm | 6502141415 | 4E3P | £1,313.14 |
| Vertical — 8" | 6502141436 | 8E3P | £1,313.14 |
| Horizontal — 4", 6", 165mm | 6502141418 | 4E3HP | £1,339.54 |
| Horizontal — 8" | 6502141438 | 8E3HP | £1,339.54 |
| Vertical — 4", 6", 165mm (W/ Test And Drain)** | 6502141414 | 4E3TDP | £2,327.59 |
| Vertical — 8" (W/ Test And Drain) | 6502141432 | 8E3TDP | £2,327.59 |
| Horizontal — 4", 6", 165mm (W/ Test And Drain)** | 6502141413 | 4E3HTDP | £2,354.00 |
| Horizontal — 8" (W/ Test And Drain) | 6502141434 | 8E3HTDP | £2,354.00 |
| Optional E3 Pressure Relief Trim Kit | 6502050120 | E3PR | £ 359.71 |
| MODEL E3 TRIM (ONLY) - LOOSE | | | |
| Vertical - 2, 2-1/2" & 3" | 6502054502 | 25TE3VL | £1,071.82 |
| Horizontal - 2, 2-1/2" & 3" | 6502054506 | 25TE3HL | £1,071.82 |
| Vertical — 4", 6", 165mm | 6502141416 | 4E3L | £1,071.82 |
| Vertical — 8" | 6502141435 | 8E3L | £1,071.82 |
| Vertical — 4", 6", 165mm (W/ Test And Drain)** | 6502141412 | 4E3TDL | £2,085.36 |
| Vertical — 8" (W/ Test And Drain)** | 6502141431 | 8E3TDL | £2,085.36 |
| Horizontal — 4", 6", 165mm | 6502141417 | 4E3HL | £1,097.32 |
| Horizontal — 8" | 6502141437 | 8E3HL | £1,097.32 |
| Horizontal — 4", 6", 165mm (W/ Test And Drain)** | 6502141411 | 4E3HTDL | £ 2,111.77 |
| Horizontal — 8" (W/ Test And Drain)** | 6502141433 | 8E3HTDL | £ 2,111.77 |
| Optional E3 Pressure Relief Trim Kit | 6502050120 | E3PR | £ 359.71 |

| RETARD CHAMBER & MECHANICAL SPRINKLER ALARM | | | |
|--|------------|-------|----------|
| Retard Chamber — E-1 | 6303000100 | RCTSS | £ 664.60 |
| Mech. Sprk. Alarm — C | 6302000300 | WM | £ 901.76 |

Note:

The fully assembled trim listed above is the Vertical trim.

The Horizontal trim is also available as fully assembled and is the same price.

MODEL E & E3 ALARM VALVES

- For 2-1/2" (65mm), 3" (80mm) & 76mm sizes, see Bulletins 427 & 428
- For 4" (100mm), 6" (150mm) & 8" (200mm) sizes, see Bulletins 407, 417, 409 & 410

| Description | Part Number | Short Code | List Price |
|--|-------------|------------|------------|
| ALARM VALVE, E3, VDS, GE, 165MM RED NPT | | | |
| 4" | 6102065520 | | £ 2,037.09 |
| 6" | 6102060525 | | £ 2,074.82 |
| 8" | 6102080525 | | £ 2,968.67 |
| ALARM VALVE, HORIZONTAL TRIM LOOSE E3 | | | |
| 100MM,165MM,200MM E4 HOR TRIM LOOSE | 6502060100 | | £ Call |
| ALARM VALVE, HORIZONTAL TRIM SEGMENTED E3 | | | |
| 4" | | | £ Call |
| ALARM VALVE, HORIZONTAL PRE-TRIM E3 | | | |
| 4" | 6502060108 | | £ Call |
| 6" | 6502060109 | | £ Call |
| 8" | 6502060110 | | £ Call |
| 150MM E3 WITH E4 HOR TRIM GRV | 6502060111 | | £ Call |
| 150MM E WITH E4 HOR TRIM GRV X FLG | 6502060112 | | £ Call |
| 150MM E WITH E4 HOR TRIM FLG X FLG | 6502060113 | | £ Call |
| 165MM E3 WITH E4 HOR TRIM GRV | 6502060114 | | £ Call |
| 200MM E3 WITH E4 HOR TRIM GRV | 6502060115 | | £ Call |
| 200MM E WITH E4 HOR TRIM GRV X FLG | 6502060116 | | £ Call |
| 200MM E WITH E4 HOR TRIM FLG | 6502060117 | | £ Call |
| ALARM VALVE, VERTICAL TRIM LOOSE E3 | | | |
| 100MM,165MM,200MM E4 VER TRIM LOOSE | 6502060104 | | £ 2,085.36 |
| ALARM VALVE, VERTICAL TRIM SEGMENTED E3 | | | |
| 100MM,150MM,200MM E4 VER TRIM SEG | 6502060105 | | £ 2,327.59 |
| ALARM VALVE, VERTICAL PRETRIM E3 | | | |
| 100MM E3 WITH E4 TRIM GRV X GRV | 6502060118 | | £ 3,753.64 |
| 100MM E WITH E4 TRIM FLG X GRV | 6502060119 | | £ 3,753.64 |
| 100MM E WITH E4 TRIM FLG X FLG | 6502060120 | | £ 3,753.64 |
| 168MM E3 WITH E4 TRIM GRV X GRV | 6502060121 | | £ 4,118.80 |
| 150MM E WITH E4 TRIM FLG X GRV | 6502060122 | | £ 4,118.80 |
| 150MM E WITH E4 TRIM FLG X FLG | 6502060123 | | £ 4,118.80 |
| 165MM E3 WITH E4 TRIM GRV X GRV | 6502060124 | | £ 4,118.80 |
| 200MM E3 WITH E4 TRIM GRV X GRV | 6502060125 | | £ 5,085.90 |
| 200MM E WITH E4 TRIM FLG X GRV | 6502060126 | | £ 5,085.90 |
| 200MM E WITH E4 TRIM FLG X FLG | 6502060127 | | £ 5,085.90 |



G Right Check Riser

- See Bulletin 806



G Swing Check

- See Bulletin 807



CVE Swing Check

- See Bulletin 810

| Description | Part Number | Short Code | List Price |
|--|-------------|------------|------------|
| MODEL G RISER CHECK, GROOVED | | | |
| 1-1/2" (40mm) | 6107000000 | 15RC | £ 693.82 |
| 1-1/2" (40mm) Red | 6107000100 | 15RCR | £ 693.82 |
| 2" (50mm) | 6107010000 | 2RC | £ 718.49 |
| 2" (50mm) Red | 6107010100 | 2RCR | £ 718.49 |
| 2-1/2" (65mm) | 6107020000 | 25RC | £ 718.49 |
| 76mm | 6107076000 | 76RC | £ 718.49 |
| 3" (80mm) | 6107030000 | 3RC | £ 718.49 |
| 4" (100mm) | 6107040000 | 4RC | £ 731.80 |
| 6" (150mm) | 6107060000 | 6RC | £ 1,356.85 |
| 165mm | 6107065000 | 165RC | £ 1,356.85 |
| 8" (200mm) | 6107080000 | 8RC | £ 2,677.27 |
| 10" (250mm) | 6107090000 | 10RC | £ 5,203.63 |
| 10" (250mm) Red | 6107090100 | 10RCR | £ 5,203.63 |
| TRIM FOR RISER CHECK VALVES | | | |
| 1-1/2" & 2" Trim | 6506000015 | 15RTG | £ 486.28 |
| 2-1/2" & 3" Trim | 6506000030 | 25RTG | £ 486.28 |
| 4", 6", 8" & 10" Trim | 6506000020 | 4RTG | £ 486.28 |
| MODEL G SWING CHECK WITH 1/2" (50MM) DRAIN, GROOVED | | | |
| 1-1/2" (40mm) | 6107000010 | 15CK | £ 450.98 |
| 1-1/2" (40mm) Red | 6107000110 | 15CKR | £ 450.98 |
| 2" (50mm) | 6107010010 | 2CK | £ 497.21 |
| 2" (50mm) Red | 6107010110 | 2CKR | £ 497.21 |
| 2-1/2" (65mm) | 6107020010 | 25CK | £ 497.21 |
| 76mm | 6107076010 | 76CK | £ 497.21 |
| 3" (80mm) | 6107030010 | 3CK | £ 497.21 |
| 4" (100mm) | 6107040010 | 4CK | £ 506.41 |
| 6" (150mm) | 6107060010 | 6CK | £ 1,202.95 |
| 165mm | 6107065010 | 165CK | £ 1,202.95 |
| 8" (200mm) | 6107080010 | 8CK | £ 2,390.42 |
| 10" (250mm) | 6107090010 | 10CK | £ 5,203.63 |
| 10" (250mm) Red | 6107090110 | 10CKR | £ 5,203.63 |
| MODEL G CHECK VALVE REPLACEMENT SEAL KIT | | | |
| 1-1/2" (40mm) (50mm) | 6888040015 | 15GKIT | £ 52.04 |
| 2" (50mm) | 6888040020 | 2GKIT | £ 52.04 |
| 2-1/2" (65mm) | 6888040025 | 25GKIT | £ 52.04 |
| 3" (80mm) | 6888040030 | 3GKIT | £ 52.04 |
| 4" (100mm) | 6888040040 | 4GKIT | £ 52.04 |
| 6" (150mm) | 6888040060 | 6GKIT | £ 52.04 |
| 8" (200mm) | 6888040080 | 8GKIT | £ 104.07 |
| 10" (250mm) | 6888040090 | 10GKIT | £ 104.07 |
| MODEL CVE SWING CHECK VALVES - VALVES ONLY | | | |
| CVE 4" (100mm) | 6108040000 | 4CVE | £ 1,325.66 |
| CVE 6" (150mm) | 6108060000 | 6CVE | £ 1,723.35 |
| CVE 165mm | 6108065000 | CVE165MM | £ 1,723.35 |
| CVE 8" (200mm) | 6108080000 | 8CVE | £ 2,651.33 |
| FULLY ASSEMBLED CVE SWING CHECK VALVES | | | |
| CVE 4" (100mm) | 6506000040 | 4CVET | £ 1,982.77 |
| CVE 6" (150mm) | 6506000041 | 6CVET | £ 2,379.88 |
| CVE 8" (200mm) | 6506000042 | 8CVET | £ 3,473.28 |
| TRIM FOR CVE SWING CHECK VALVES | | | |
| All Sizes | 6506000044 | CVETRIM | £ 656.59 |

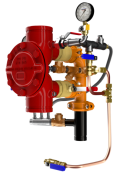

**DDV DIAPHRAGM
 DELUGE
 ELECTRIC TRIM**

- See Bulletins 551
- DDV Electric-Uses 175 PSI Solenoid Valve

| Description | Part Number | Short Code | List Price |
|--|-------------|------------|------------|
| MODEL DDV DELUGE VALVES FULLY ASSEMBLED - ELECTRIC TRIM | | | |
| 1-1/2" Groove/Groove (ANSI/AWWA C606) | 6507002000 | 6507002XY0 | £4,909.09 |
| 1-1/2" Flange/Flange Class 150 (ASME B16.5) | 6507102000 | | £4,909.09 |
| 1-1/2" Flange/Flange Class 300 (ASME B16.5) | 6507202000 | | £4,909.09 |
| 1-1/2" Flange/Flange PN16 (ISO 7005-2) | 6507302000 | | £4,909.09 |
| 1-1/2" NPT Thread/Thread (ANSI/ASME B1.20.1) | 6507502000 | | £4,909.09 |
| 1-1/2" ISO7-1 Thread/Thread | 6507602000 | | £4,909.09 |
| 2" Groove/Groove (ANSI/AWWA C606) | 6507022000 | | £4,909.09 |
| 2" Flange/Flange Class 150 (ASME B16.5) | 6507122000 | | £4,909.09 |
| 2" Flange/Flange Class 300 (ASME B16.5) | 6507222000 | | £4,909.09 |
| 2" Flange/Flange PN16 (ISO 7005-2) | 6507322000 | | £4,909.09 |
| 2" NPT Thread/Thread (ANSI/ASME B1.20.1) | 6507522000 | | £4,909.09 |
| 2" ISO7-1 Thread/Thread | 6507622000 | | £4,909.09 |
| 2-1/2" Groove/Groove (ANSI/AWWA C606) | 6507012000 | | £5,727.27 |
| 2-1/2" Flange/Flange Class 150 (ASME B16.5) | 6507112000 | | £5,727.27 |
| 2-1/2" Flange/Flange Class 300 (ASME B16.5) | 6507212000 | | £5,727.27 |
| 2-1/2" Flange/Flange PN16 (ISO 7005-2) | 6507312000 | | £5,727.27 |
| 2-1/2" NPT Thread/Thread (ANSI/ASME B1.20.1) | 6507512000 | | £5,727.27 |
| 2-1/2" ISO7-1 Thread/Thread | 6507612000 | | £5,727.27 |
| 76MM Groove/Groove (ANSI/AWWA C606) | 6507072000 | | £5,727.27 |
| 3" Groove/Groove (ANSI/AWWA C606) | 6507032000 | | £5,727.27 |
| 3" Flange/Flange Class 150 (ASME B16.5) | 6507132000 | | £5,727.27 |
| 3" Flange/Flange Class 300 (ASME B16.5) | 6507232000 | | £5,727.27 |
| 3" Flange/Flange PN16 (ISO 7005-2) | 6507332000 | | £5,727.27 |
| 3" NPT Thread/Thread (ANSI/ASME B1.20.1) | 6507532000 | | £5,727.27 |
| 3" ISO7-1 Thread/Thread | 6507632000 | | £5,727.27 |
| 4" Groove/Groove (ANSI/AWWA C606) | 6507042000 | | £6,954.54 |
| 4" Flange/Flange Class 150 (ASME B16.5) | 6507142000 | | £6,954.54 |
| 4" Flange/Flange Class 300 (ASME B16.5) | 6507242000 | | £6,954.54 |
| 4" Flange/Flange PN16 (ISO 7005-2) | 6507342000 | | £6,954.54 |
| 6" Groove/Groove (ANSI/AWWA C606) | 6507062000 | | £8,999.99 |
| 6" Flange/Flange Class 150 (ASME B16.5) | 6507162000 | | £8,999.99 |
| 6" Flange/Flange Class 300 (ASME B16.5) | 6507262000 | | £8,999.99 |
| 6" Flange/Flange PN16 (ISO 7005-2) | 6507362000 | | £8,999.99 |
| 165MM Groove/Groove (ANSI/AWWA C606) | 6507052000 | | £8,999.99 |

Notes:

Base trim does not include drain trim, alarm test line, or control valve. Please see the last page of the DDV section for optional trim components.

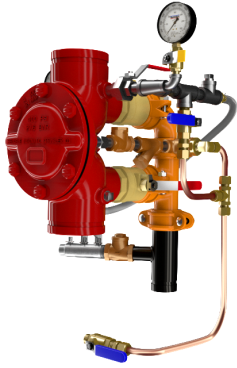

**DDV DIAPHRAGM
 DELUGE WET
 PILOT LINE**

- See Bulletin 551

| Description | Part Number | Short Code | List Price |
|---|-------------|------------|------------|
| MODEL DDV DELUGE VALVES FULLY ASSEMBLED - WET PILOT TRIM | | | |
| 1-1/2" Groove/Groove (ANSI/AWWA C606) | 650700000 | | £4,090.91 |
| 1-1/2" Flange/Flange Class 150 (ASME B16.5) | 650710000 | | £4,090.91 |
| 1-1/2" Flange/Flange Class 300 (ASME B16.5) | 650720000 | | £4,090.91 |
| 1-1/2" Flange/Flange PN16 (ISO 7005-2) | 650730000 | | £4,090.91 |
| 1-1/2" NPT Thread/Thread (ANSI/ASME B1.20.1) | 650750000 | | £4,090.91 |
| 1-1/2" ISO7-1 Thread/Thread | 650760000 | | £4,090.91 |
| 2" Groove/Groove (ANSI/AWWA C606) | 650702000 | | £4,090.91 |
| 2" Flange/Flange Class 150 (ASME B16.5) | 650712000 | | £4,090.91 |
| 2" Flange/Flange Class 300 (ASME B16.5) | 650722000 | | £4,090.91 |
| 2" Flange/Flange PN16 (ISO 7005-2) | 650732000 | | £4,090.91 |
| 2" NPT Thread/Thread (ANSI/ASME B1.20.1) | 650752000 | | £4,090.91 |
| 2" ISO7-1 Thread/Thread | 650762000 | | £4,090.91 |
| 2-1/2" Groove/Groove (ANSI/AWWA C606) | 650701000 | | £4,500.00 |
| 2-1/2" Flange/Flange Class 150 (ASME B16.5) | 650711000 | | £4,500.00 |
| 2-1/2" Flange/Flange Class 300 (ASME B16.5) | 650721000 | | £4,500.00 |
| 2-1/2" Flange/Flange PN16 (ISO 7005-2) | 650731000 | | £4,500.00 |
| 2-1/2" NPT Thread/Thread (ANSI/ASME B1.20.1) | 650751000 | | £4,500.00 |
| 2-1/2" ISO7-1 Thread/Thread | 650761000 | | £4,500.00 |
| 76MM Groove/Groove (ANSI/AWWA C606) | 650707000 | | £4,500.00 |
| 3" Groove/Groove (ANSI/AWWA C606) | 650703000 | | £4,500.00 |
| 3" Flange/Flange Class 150 (ASME B16.5) | 650713000 | | £4,500.00 |
| 3" Flange/Flange Class 300 (ASME B16.5) | 650723000 | | £4,500.00 |
| 3" Flange/Flange PN16 (ISO 7005-2) | 650733000 | | £4,500.00 |
| 3" NPT Thread/Thread (ANSI/ASME B1.20.1) | 650753000 | | £4,500.00 |
| 3" ISO7-1 Thread/Thread | 650763000 | | £4,500.00 |
| 4" Groove/Groove (ANSI/AWWA C606) | 650704000 | | £5,318.18 |
| 4" Flange/Flange Class 150 (ASME B16.5) | 650714000 | | £5,318.18 |
| 4" Flange/Flange Class 300 (ASME B16.5) | 650724000 | | £5,318.18 |
| 4" Flange/Flange PN16 (ISO 7005-2) | 650734000 | | £5,318.18 |
| 6" Groove/Groove (ANSI/AWWA C606) | 650706000 | | £6,545.45 |
| 6" Flange/Flange Class 150 (ASME B16.5) | 650716000 | | £6,545.45 |
| 6" Flange/Flange Class 300 (ASME B16.5) | 650726000 | | £6,545.45 |
| 6" Flange/Flange PN16 (ISO 7005-2) | 650736000 | | £6,545.45 |
| 165MM Groove/Groove (ANSI/AWWA C606) | 650705000 | | £6,545.45 |

Notes:

Base trim does not include drain trim, alarm test line, or control valve. Please see the last page of the DDV section for optional trim components.

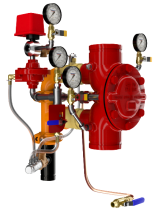

**DDV DIAPHRAGM
 DELUGE DRY
 PILOT LINE**

- See Bulletin 551

| Description | Part Number | Short Code | List Price |
|---|-------------|------------|-------------|
| MODEL DDV DELUGE VALVES FULLY ASSEMBLED - DRY PILOT TRIM | | | |
| 1-1/2" Groove/Groove (ANSI/AWWA C606) | 6507001000 | | £ 6,545.45 |
| 1-1/2" Flange/Flange Class 150 (ASME B16.5) | 6507101000 | | £ 6,545.45 |
| 1-1/2" Flange/Flange Class 300 (ASME B16.5) | 6507201000 | | £ 6,545.45 |
| 1-1/2" Flange/Flange PN16 (ISO 7005-2) | 6507301000 | | £ 6,545.45 |
| 1-1/2" NPT Thread/Thread (ANSI/ASME B1.20.1) | 6507501000 | | £ 6,545.45 |
| 1-1/2" ISO7-1 Thread/Thread | 6507601000 | | £ 6,545.45 |
| 2" Groove/Groove (ANSI/AWWA C606) | 6507021000 | | £ 6,545.45 |
| 2" Flange/Flange Class 150 (ASME B16.5) | 6507121000 | | £ 6,545.45 |
| 2" Flange/Flange Class 300 (ASME B16.5) | 6507221000 | | £ 6,545.45 |
| 2" Flange/Flange PN16 (ISO 7005-2) | 6507321000 | | £ 6,545.45 |
| 2" NPT Thread/Thread (ANSI/ASME B1.20.1) | 6507521000 | | £ 6,545.45 |
| 2" ISO7-1 Thread/Thread | 6507621000 | | £ 6,545.45 |
| 2-1/2" Groove/Groove (ANSI/AWWA C606) | 6507011000 | | £ 7,772.72 |
| 2-1/2" Flange/Flange Class 150 (ASME B16.5) | 6507111000 | | £ 7,772.72 |
| 2-1/2" Flange/Flange Class 300 (ASME B16.5) | 6507211000 | | £ 7,772.72 |
| 2-1/2" Flange/Flange PN16 (ISO 7005-2) | 6507311000 | | £ 7,772.72 |
| 2-1/2" NPT Thread/Thread (ANSI/ASME B1.20.1) | 6507511000 | | £ 7,772.72 |
| 2-1/2" ISO7-1 Thread/Thread | 6507611000 | | £ 7,772.72 |
| 76MM Groove/Groove (ANSI/AWWA C606) | 6507071000 | | £ 7,772.72 |
| 3" Groove/Groove (ANSI/AWWA C606) | 6507031000 | | £ 7,772.72 |
| 3" Flange/Flange Class 150 (ASME B16.5) | 6507131000 | | £ 7,772.72 |
| 3" Flange/Flange Class 300 (ASME B16.5) | 6507231000 | | £ 7,772.72 |
| 3" Flange/Flange PN16 (ISO 7005-2) | 6507331000 | | £ 7,772.72 |
| 3" NPT Thread/Thread (ANSI/ASME B1.20.1) | 6507531000 | | £ 7,772.72 |
| 3" ISO7-1 Thread/Thread | 6507631000 | | £ 7,772.72 |
| 4" Groove/Groove (ANSI/AWWA C606) | 6507041000 | | £ 8,999.99 |
| 4" Flange/Flange Class 150 (ASME B16.5) | 6507141000 | | £ 8,999.99 |
| 4" Flange/Flange Class 300 (ASME B16.5) | 6507241000 | | £ 8,999.99 |
| 4" Flange/Flange PN16 (ISO 7005-2) | 6507341000 | | £ 8,999.99 |
| 6" Groove/Groove (ANSI/AWWA C606) | 6507061000 | | £ 10,636.35 |
| 6" Flange/Flange Class 150 (ASME B16.5) | 6507161000 | | £ 10,636.35 |
| 6" Flange/Flange Class 300 (ASME B16.5) | 6507261000 | | £ 10,636.35 |
| 6" Flange/Flange PN16 (ISO 7005-2) | 6507361000 | | £ 10,636.35 |
| 165MM Groove/Groove (ANSI/AWWA C606) | 6507051000 | | £ 10,636.35 |

Notes:

Base trim does not include drain trim, alarm test line, or control valve. Please see the last page of the DDV section for optional trim components.

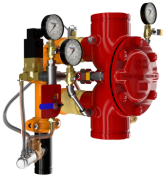

DDV DIAPHRAGM DELUGE REMOTE RESET

- See Bulletin 550

| Description | Part Number | Short Code | List Price |
|--|-------------|------------|-------------|
| MODEL DDV DELUGE VALVE - REMOTE RESET | | | |
| 1-1/2" Groove/Groove (ANSI/AWWA C606) | 6507003000 | | £ 6,545.45 |
| 1-1/2" Flange/Flange Class 150 (ASME B16.5) | 6507103000 | | £ 6,545.45 |
| 1-1/2" Flange/Flange Class 300 (ASME B16.5) | 6507203000 | | £ 6,545.45 |
| 1-1/2" Flange/Flange PN16 (ISO 7005-2) | 6507303000 | | £ 6,545.45 |
| 1-1/2" NPT Thread/Thread (ANSI/ASME B1.20.1) | 6507503000 | | £ 6,545.45 |
| 1-1/2" ISO7-1 Thread/Thread | 6507603000 | | £ 6,545.45 |
| 2" Groove/Groove (ANSI/AWWA C606) | 6507023000 | | £ 6,545.45 |
| 2" Flange/Flange Class 150 (ASME B16.5) | 6507123000 | | £ 6,545.45 |
| 2" Flange/Flange Class 300 (ASME B16.5) | 6507223000 | | £ 6,545.45 |
| 2" Flange/Flange PN16 (ISO 7005-2) | 6507323000 | | £ 6,545.45 |
| 2" NPT Thread/Thread (ANSI/ASME B1.20.1) | 6507523000 | | £ 6,545.45 |
| 2" ISO7-1 Thread/Thread | 6507623000 | | £ 6,545.45 |
| 2-1/2" Groove/Groove (ANSI/AWWA C606) | 6507013000 | | £ 8,181.81 |
| 2-1/2" Flange/Flange Class 150 (ASME B16.5) | 6507113000 | | £ 8,181.81 |
| 2-1/2" Flange/Flange Class 300 (ASME B16.5) | 6507213000 | | £ 8,181.81 |
| 2-1/2" Flange/Flange PN16 (ISO 7005-2) | 6507313000 | | £ 8,181.81 |
| 2-1/2" NPT Thread/Thread (ANSI/ASME B1.20.1) | 6507513000 | | £ 8,181.81 |
| 2-1/2" ISO7-1 Thread/Thread | 6507613000 | | £ 8,181.81 |
| 76MM Groove/Groove (ANSI/AWWA C606) | 6507073000 | | £ 8,181.81 |
| 3" Groove/Groove (ANSI/AWWA C606) | 6507033000 | | £ 8,181.81 |
| 3" Flange/Flange Class 150 (ASME B16.5) | 6507133000 | | £ 8,181.81 |
| 3" Flange/Flange Class 300 (ASME B16.5) | 6507233000 | | £ 8,181.81 |
| 3" Flange/Flange PN16 (ISO 7005-2) | 6507333000 | | £ 8,181.81 |
| 3" NPT Thread/Thread (ANSI/ASME B1.20.1) | 6507533000 | | £ 8,181.81 |
| 3" ISO7-1 Thread/Thread | 6507633000 | | £ 8,181.81 |
| 4" Groove/Groove (ANSI/AWWA C606) | 6507043000 | | £ 8,999.99 |
| 4" Flange/Flange Class 150 (ASME B16.5) | 6507143000 | | £ 8,999.99 |
| 4" Flange/Flange Class 300 (ASME B16.5) | 6507243000 | | £ 8,999.99 |
| 4" Flange/Flange PN16 (ISO 7005-2) | 6507343000 | | £ 8,999.99 |
| 6" Groove/Groove (ANSI/AWWA C606) | 6507063000 | | £ 10,636.35 |
| 6" Flange/Flange Class 150 (ASME B16.5) | 6507163000 | | £ 10,636.35 |
| 6" Flange/Flange Class 300 (ASME B16.5) | 6507263000 | | £ 10,636.35 |
| 6" Flange/Flange PN16 (ISO 7005-2) | 6507363000 | | £ 10,636.35 |
| 165MM Groove/Groove (ANSI/AWWA C606) | 6507053000 | | £ 10,636.35 |

Notes:

Base trim does not include drain trim, alarm test line, or control valve. Please see the last page of the DDV section for optional trim components.

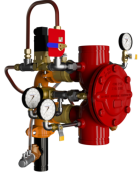

**DDV DIAPHRAGM
 DELUGE REMOTE
 RESET PRESSURE
 REGULATING**

- See Bulletin 550

| Description | Part Number | Short Code | List Price |
|--|-------------|------------|-------------|
| MODEL DDV DELUGE VALVE - REMOTE RESET PRESSURE REGULATING | | | |
| 1-1/2" Groove/Groove (ANSI/AWWA C606) | 6507007000 | | £ 8,999.99 |
| 1-1/2" Flange/Flange Class 150 (ASME B16.5) | 6507107000 | | £ 8,999.99 |
| 1-1/2" Flange/Flange Class 300 (ASME B16.5) | 6507207000 | | £ 8,999.99 |
| 1-1/2" Flange/Flange PN16 (ISO 7005-2) | 6507307000 | | £ 8,999.99 |
| 1-1/2" NPT Thread/Thread (ANSI/ASME B1.20.1) | 6507507000 | | £ 8,999.99 |
| 1-1/2" ISO7-1 Thread/Thread | 6507607000 | | £ 8,999.99 |
| 2" Groove/Groove (ANSI/AWWA C606) | 6507027000 | | £ 8,999.99 |
| 2" Flange/Flange Class 150 (ASME B16.5) | 6507127000 | | £ 8,999.99 |
| 2" Flange/Flange Class 300 (ASME B16.5) | 6507227000 | | £ 8,999.99 |
| 2" Flange/Flange PN16 (ISO 7005-2) | 6507327000 | | £ 8,999.99 |
| 2" NPT Thread/Thread (ANSI/ASME B1.20.1) | 6507527000 | | £ 8,999.99 |
| 2" ISO7-1 Thread/Thread | 6507627000 | | £ 8,999.99 |
| 2-1/2" Groove/Groove (ANSI/AWWA C606) | 6507017000 | | £ 9,818.17 |
| 2-1/2" Flange/Flange Class 150 (ASME B16.5) | 6507117000 | | £ 9,818.17 |
| 2-1/2" Flange/Flange Class 300 (ASME B16.5) | 6507217000 | | £ 9,818.17 |
| 2-1/2" Flange/Flange PN16 (ISO 7005-2) | 6507317000 | | £ 9,818.17 |
| 2-1/2" NPT Thread/Thread (ANSI/ASME B1.20.1) | 6507517000 | | £ 9,818.17 |
| 2-1/2" ISO7-1 Thread/Thread | 6507617000 | | £ 9,818.17 |
| 76MM Groove/Groove (ANSI/AWWA C606) | 6507077000 | | £ 9,818.17 |
| 3" Groove/Groove (ANSI/AWWA C606) | 6507037000 | | £ 9,818.17 |
| 3" Flange/Flange Class 150 (ASME B16.5) | 6507137000 | | £ 9,818.17 |
| 3" Flange/Flange Class 300 (ASME B16.5) | 6507237000 | | £ 9,818.17 |
| 3" Flange/Flange PN16 (ISO 7005-2) | 6507337000 | | £ 9,818.17 |
| 3" NPT Thread/Thread (ANSI/ASME B1.20.1) | 6507537000 | | £ 9,818.17 |
| 3" ISO7-1 Thread/Thread | 6507637000 | | £ 9,818.17 |
| 4" Groove/Groove (ANSI/AWWA C606) | 6507047000 | | £ 10,636.35 |
| 4" Flange/Flange Class 150 (ASME B16.5) | 6507147000 | | £ 10,636.35 |
| 4" Flange/Flange Class 300 (ASME B16.5) | 6507247000 | | £ 10,636.35 |
| 4" Flange/Flange PN16 (ISO 7005-2) | 6507347000 | | £ 10,636.35 |
| 6" Groove/Groove (ANSI/AWWA C606) | 6507067000 | | £ 12,272.72 |
| 6" Flange/Flange Class 150 (ASME B16.5) | 6507167000 | | £ 12,272.72 |
| 6" Flange/Flange Class 300 (ASME B16.5) | 6507267000 | | £ 12,272.72 |
| 6" Flange/Flange PN16 (ISO 7005-2) | 6507367000 | | £ 12,272.72 |
| 165MM Groove/Groove (ANSI/AWWA C606) | 6507057000 | | £ 12,272.72 |

Notes:

Base trim does not include drain trim, alarm test line, or control valve. Please see the last page of the DDV section for optional trim components.

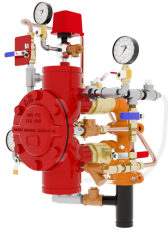

**DDV DIAPHRAGM
 DELUGE DRY
 PILOT PRESSURE
 REGULATING**

- See Bulletin 550
- Dry Pilot Pressure Regulating

| Description | Part Number | Short Code | List Price |
|---|-------------|------------|-------------|
| MODEL DDV DELUGE VALVE - DRY PILOT PRESSURE REGULATING | | | |
| 1-1/2" Groove/Groove (ANSI/AWWA C606) | 6507005000 | | £ 8,181.81 |
| 1-1/2" Flange/Flange Class 150 (ASME B16.5) | 6507105000 | | £ 8,181.81 |
| 1-1/2" Flange/Flange Class 300 (ASME B16.5) | 6507205000 | | £ 8,181.81 |
| 1-1/2" Flange/Flange PN16 (ISO 7005-2) | 6507305000 | | £ 8,181.81 |
| 1-1/2" NPT Thread/Thread (ANSI/ASME B1.20.1) | 6507505000 | | £ 8,181.81 |
| 1-1/2" ISO7-1 Thread/Thread | 6507605000 | | £ 8,181.81 |
| 2" Groove/Groove (ANSI/AWWA C606) | 6507025000 | | £ 8,181.81 |
| 2" Flange/Flange Class 150 (ASME B16.5) | 6507125000 | | £ 8,181.81 |
| 2" Flange/Flange Class 300 (ASME B16.5) | 6507225000 | | £ 8,181.81 |
| 2" Flange/Flange PN16 (ISO 7005-2) | 6507325000 | | £ 8,181.81 |
| 2" NPT Thread/Thread (ANSI/ASME B1.20.1) | 6507525000 | | £ 8,181.81 |
| 2" ISO7-1 Thread/Thread | 6507625000 | | £ 8,181.81 |
| 2-1/2" Groove/Groove (ANSI/AWWA C606) | 6507015000 | | £ 9,409.08 |
| 2-1/2" Flange/Flange Class 150 (ASME B16.5) | 6507115000 | | £ 9,409.08 |
| 2-1/2" Flange/Flange Class 300 (ASME B16.5) | 6507215000 | | £ 9,409.08 |
| 2-1/2" Flange/Flange PN16 (ISO 7005-2) | 6507315000 | | £ 9,409.08 |
| 2-1/2" NPT Thread/Thread (ANSI/ASME B1.20.1) | 6507515000 | | £ 9,409.08 |
| 2-1/2" ISO7-1 Thread/Thread | 6507615000 | | £ 9,409.08 |
| 76MM Groove/Groove (ANSI/AWWA C606) | 6507075000 | | £ 9,409.08 |
| 3" Groove/Groove (ANSI/AWWA C606) | 6507035000 | | £ 9,409.08 |
| 3" Flange/Flange Class 150 (ASME B16.5) | 6507135000 | | £ 9,409.08 |
| 3" Flange/Flange Class 300 (ASME B16.5) | 6507235000 | | £ 9,409.08 |
| 3" Flange/Flange PN16 (ISO 7005-2) | 6507335000 | | £ 9,409.08 |
| 3" NPT Thread/Thread (ANSI/ASME B1.20.1) | 6507535000 | | £ 9,409.08 |
| 3" ISO7-1 Thread/Thread | 6507635000 | | £ 9,409.08 |
| 4" Groove/Groove (ANSI/AWWA C606) | 6507045000 | | £ 10,636.35 |
| 4" Flange/Flange Class 150 (ASME B16.5) | 6507145000 | | £ 10,636.35 |
| 4" Flange/Flange Class 300 (ASME B16.5) | 6507245000 | | £ 10,636.35 |
| 4" Flange/Flange PN16 (ISO 7005-2) | 6507345000 | | £ 10,636.35 |
| 6" Groove/Groove (ANSI/AWWA C606) | 6507065000 | | £ 12,272.72 |
| 6" Flange/Flange Class 150 (ASME B16.5) | 6507165000 | | £ 12,272.72 |
| 6" Flange/Flange Class 300 (ASME B16.5) | 6507265000 | | £ 12,272.72 |
| 6" Flange/Flange PN16 (ISO 7005-2) | 6507365000 | | £ 12,272.72 |
| 165MM Groove/Groove (ANSI/AWWA C606) | 6507055000 | | £ 12,272.72 |

Notes:

Base trim does not include drain trim, alarm test line, or control valve. Please see the last page of the DDV section for optional trim components.

DDV DIAPHRAGM DELUGE VALVE

- Bulletin 550

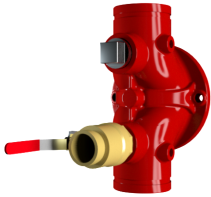

LOWER BALL VALVE

- Lower & Upper
 Ball Valve Option
 X 2

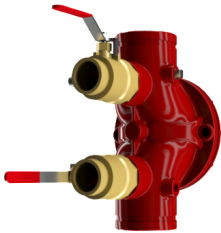

DUAL BALL VALVE

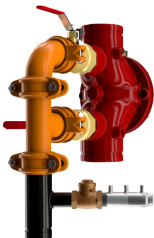

FULL DRAIN VALVE

| Description | Part Number | Short Code | List Price |
|---|-------------|------------|------------|
| DRAIN TRIM OPTIONS- SELECT ONE | | | |
| Lower Ball Valve - 1-1/2" & 2" | 77000300 | | £ 122.73 |
| Lower Ball Valve - 2-1/2", 3" | 77000299 | | £ 286.36 |
| Lower Ball Valve - 4", 6" | 9884011D | | £ 490.91 |
| Lower & Upper Ball Valve -1 -1/2" & 2" | 77000300 | | £ 122.73 |
| Lower & Upper Ball Valve - 2-1/2", 3" | 77000299 | | £ 286.36 |
| Lower & Upper Ball Valve - 4", 6" | 9884011D | | £ 490.91 |
| Full Drain Trim - 1-1/2" & 2" | 77037003 | | £ 531.82 |
| Full Drain Trim - 2-1/2", 3" | 77037004 | | £ 900.00 |
| Full Drain Trim - 4", 6" | 77037002 | | £ 1,881.82 |
| OPTIONAL TRIM | | | |
| DDV,ALARM TEST KIT MTO | 6501040001 | | £ 327.27 |
| 600 psi Gauge | 98248005 | | £ 81.82 |
| CONTROL VALVES (UPPER & LOWER) | | | |
| Control Valve - 2-1/2" | 77000302 | | £ 736.36 |
| Control Valve - 3" | 77000303 | | £ 736.36 |
| Control Valve - 4" | 77000304 | | £ 818.18 |
| Control Valve - 6" | 77000306 | | £ 1,063.64 |
| Control Valve w/Inlet Spool - 2-1/2" | 77000271 | | £ 981.82 |
| Control Valve w/Inlet Spool - 3" | 77000273 | | £ 981.82 |
| Control Valve w/Inlet Spool - 4" | 77000274 | | £ 1,063.64 |
| Control Valve w/Inlet Spool - 6" | 77000276 | | £ 1,472.73 |



DELUGE VALVES

- **MODEL DDX DELUGE VALVE**
- Electric, Wet Pilot Line, and Dry Pilot Line Trims
- See Bulletin 519

| Description | Part Number | Short Code | List Price |
|---|-------------|------------|------------|
| MODEL DDX - DELUGE VALVE ONLY (GROOVED/GROOVED) | | | |
| Model DDX - 2" | 6103022000 | 2DDX | £4,444.81 |
| Model DDX - 2-1/2" | 6103022500 | 25DDX | £4,444.81 |
| Model DDX - 2 1/2 (76MM) Red | 6103027600 | 76DDXMM | £4,444.81 |
| Model DDX-3" | 6103030000 | 3DDX | £4,588.69 |
| Model DDX- 4" | 6103040026 | 4DDX | £4,689.77 |
| Model DDX - 6" | 6103060024 | 6DDX | £5,765.23 |
| Model 165MM | 6103060028 | 165DDXMM | £5,765.23 |
| Model DDX - 8" | 6103080001 | 8DDX | £9,577.15 |
| MODEL DDX - DELUGE VALVE ONLY (FLANGE/FLANGE) | | | |
| Model DDX- 4" | 6103040045 | 4DDXF | £4,689.77 |
| Model DDX - 6" | 6103060046 | 6DDXF | £5,765.23 |
| Model DDX - 8" | 6103080016 | 8DDXF | £9,577.15 |
| MODEL DDX - DELUGE VALVE ONLY (FLANGE/GROOVED) | | | |
| Model DDX- 4" | 6103040044 | 4DDXFG | £4,689.77 |
| Model DDX - 6" | 6103060045 | 6DDXFG | £5,765.23 |
| Model 165MM | 6103060052 | 165DDXFG | £5,765.23 |
| DELUGE TRIM ONLY — SEGMENTALLY ASSEMBLED-WITH PRESSURE SWITCH | | | |
| Wet Pilot Line 2", 2-1/2" & 3" | 6520702010 | 25DDXWPN | £2,830.43 |
| Wet Pilot Line 4", 6" & 8" | 6520703010 | 4DDXWPN | £2,830.43 |
| Dry Pilot Line 2", 2-1/2" & 3" | 6520802010 | 25DDXDPPN | £4,240.09 |
| Dry Pilot Line 4", 6" & 8" | 6520803010 | 4DDXDPPN | £4,240.09 |
| Electric Release 2", 2-1/2" & 3" | 6520902110 | 25DDXEPN | £3,962.35 |
| Electric Release 4", 6" & 8" | 6520903110 | 4DDXEPN | £3,962.35 |
| DELUGE TRIM ONLY — INDIVIDUAL PARTS-WITH PRESSURE SWITCH | | | |
| Wet Pilot Line 2", 2-1/2" & 3" | 6520700010 | 25DDXWLN | £2,685.64 |
| Wet Pilot Line 4", 6" & 8" | 6520701010 | 4DDXWLN | £2,685.64 |
| Dry Pilot Line 2", 2-1/2" & 3" | 6520800010 | 25DDXDPLN | £3,971.46 |
| Dry Pilot Line 4", 6" & 8" | 6520801010 | 4DDXDPLN | £3,971.46 |
| Electric Release 2", 2-1/2" & 3" | 6520900110 | 25DDXELN | £3,677.32 |
| Electric Release 4", 6" & 8" | 6520901110 | 4DDXELN | £3,677.32 |
| DELUGE TRIM ONLY - SEGMENTALLY ASSEMBLED-WITHOUT PRESSURE SWITCH | | | |
| 2,2.5&3,DDX,WET PILOT TRIM,SEG W/O PS N | 6520702000 | | £2,421.34 |
| 4,6&8,DDX,WET PILOT TRIM,SEG W/O PS N | 6520703000 | | £2,421.34 |
| 2,2.5&3,DDX,DRY PILOT TRIM,SEG.W/O PS | 6520802000 | | £3,421.91 |
| 4,6&8,DDX,DRY PILOT TRIM,SEG W/O PS | 6520803000 | | £3,421.91 |
| 2,2.5&3,DDX,ELECTRIC TRIM,175,SEG W/O PS | 6520902100 | | £3,553.26 |
| 4,6&8,DDX,ELECTRIC TRIM,175,SEG W/O PS | 6520903100 | | £3,553.26 |
| DELUGE TRIM ONLY - INDIVIDUAL PARTS-WITHOUT PRESSURE SWITCH | | | |
| 2,2.5&3,DDX,WET PILOT TRIM,LOOSE W/O PS | 6520700000 | 25DDXWLWOS | £2,276.55 |
| 4,6&8,DDX,WET PILOT TRIM,LOOSE W/O PS | 6520701000 | 4DDXWLWOS | £2,276.55 |
| 2,2.5&3,DDX,DRY PILOT TRIM,LOOSE W/O PS | 6520800000 | | £3,153.28 |
| 4,6&8,DDX,DRY PILOT TRIM,LOOSE W/O PS | 6520801000 | 4DDXDPLWOS | £3,153.28 |
| 2,2.5&3,DDX,ELECTRIC TRIM,LOOSE W/O PS | 6520900100 | 25DDXELWOS | £3,268.23 |
| 4,6&8,DDX,ELECTRIC TRIM,175,LOOSE W/O PS | 6520901100 | 4DDXELWOS | £3,268.23 |

Notes:

We have an option to order our trim with or without the Pressure Switches



DELUGE VALVES

- **MODEL DDX DELUGE VALVE**
- Electric, Wet Pilot Line, and Dry Pilot Line Trims
- See Bulletin 519

| Description | Part Number | Short Code | List Price |
|--|-------------|------------|-------------|
| MODEL DDX - DELUGE VALVES FULLY ASSEMBLED - ELECTRIC TRIM | | | |
| 2" Electric Release | 6522904110 | 2DDXFEN | £ 9,412.13 |
| 2" Electric Release w/Control Valve | 6522908110 | 2DDXFEVN | £ 10,426.04 |
| 2-1/2" Electric Release | 6521904110 | 25DDXFEN | £ 9,412.13 |
| 2-1/2" Electric Release w/Control Valve | 6521908110 | 25DDXFEVN | £ 10,426.04 |
| 3" Electric Release | 6523904110 | 3DDXFEN | £ 9,701.69 |
| 3" Electric Release w/Control Valve | 6523908110 | 3DDXFEVN | £ 10,570.36 |
| 76MM Electric Release | 6525905110 | 76DDXFEN | £ 9,412.13 |
| 4" Electric Release | 6524904110 | 4DDXFEN | £ 9,712.72 |
| 4" Electric Release w/Control Valve | 6524908110 | 4DDXFEVN | £ 10,718.35 |
| 6" Electric Release | 6526904110 | 6DDXFEN | £ 10,797.41 |
| 6" Electric Release w/Control Valve | 6526908110 | 6DDXFEVN | £ 11,767.01 |
| 165MM, DDX, Valve, w/Electric | 6527905110 | 165DDXFVN | £ 10,797.41 |
| 8" Electric Release | 6528904110 | 8DDXFEN | £ 14,514.76 |
| 8" Electric Release w/Control Valve | 6528908110 | 8DDXFEVN | £ 16,467.02 |
| MODEL DDX - DELUGE VALVES FULLY ASSEMBLED - WET PILOT LINE TRIM | | | |
| 2" Wet Pilot Line | 6522704010 | 2DDXFVN | £ 8,109.59 |
| 2" Wet Pilot Line w/Control Valve | 6522708010 | 2DDXFVNV | £ 9,122.58 |
| 2-1/2" Wet Pilot Line | 6521704010 | 25DDXFVN | £ 8,109.59 |
| 2-1/2" Wet Pilot Line w/Control Valve | 6521708010 | 25DDXFVNV | £ 9,122.58 |
| 3" Wet Pilot Line | 6523704010 | 3DDXFVN | £ 8,399.14 |
| 3" Wet Pilot Line w/Control Valve | 6523708010 | 3DDXFVNV | £ 9,412.13 |
| 76MM Wet Pilot Line | 6525705010 | 76DDXFVN | £ 8,109.59 |
| 4" Wet Pilot Line | 6524704010 | 4DDXFVN | £ 8,600.46 |
| 4" Wet Pilot Line w/Control Valve | 6524708010 | 4DDXFVNV | £ 9,607.01 |
| 6" Wet Pilot Line | 6526704010 | 6DDXFVN | £ 9,685.14 |
| 6" Wet Pilot Line w/Control Valve | 6526708010 | 6DDXFVNV | £ 11,096.15 |
| 165MM, DDX, Valve, w/Wet Pilot | 6527705010 | 165DDXFVN | £ 9,685.03 |
| 8" Wet Pilot Line | 6528704010 | 8DDXFVN | £ 14,115.81 |
| 8" Wet Pilot Line w/Control Valve | 6528708010 | 8DDXFVNV | £ 17,038.04 |
| MODEL DDX - DELUGE VALVES FULLY ASSEMBLED - DRY PILOT LINE TRIM | | | |
| 2" Dry Pilot Line | 6522804010 | 2DDXFDPN | £ 9,557.37 |
| 2" Dry Pilot Line w/Control Valve | 6522808010 | 2DDXFDPVN | £ 10,570.36 |
| 2-1/2" Dry Pilot Line | 6521804010 | 25DDXFDPN | £ 9,557.37 |
| 2-1/2" Dry Pilot Line w/Control Valve | 6521808010 | 25DDXFDPVN | £ 10,570.36 |
| 3" Dry Pilot Line | 6523804010 | 3DDXFDPN | £ 9,846.93 |
| 3" Dry Pilot Line w/Control Valve | 6523808010 | 3DDXFDPVN | £ 10,859.91 |
| 76MM Dry Pilot Line | 6525805010 | 76DDXFDPN | £ 9,557.37 |
| 4" Dry Pilot Line | 6524804010 | 4DDXFDPN | £ 9,983.89 |
| 4" Dry Pilot Line w/Control Valve | 6524808010 | 4DDXFDPVN | £ 10,991.36 |
| 6" Dry Pilot Line | 6526804010 | 6DDXFDPN | £ 11,069.50 |
| 6" Dry Pilot Line w/Control Valve | 6526808010 | 6DDXFDPVN | £ 12,479.59 |
| 165MM, DDX, Valve, w/ Dry Pilot line | 6527805010 | 165DDXFDPN | £ 11,069.50 |
| 8" Dry Pilot Line | 6528804010 | 8DDXFDPN | £ 14,780.42 |
| 8" Dry Pilot Line w/Control Valve | 6528808010 | 8DDXFDPVN | £ 17,967.38 |

Notes:



DDX-LP Dry Pipe Valve System

- See Bulletin 338

We offer the Trim only with or without the pressure switches

| Description | Part Number | Short Code | List Price |
|---|-------------|------------|-------------|
| MODEL DDX LP-PRESSURE DRY PIPE - VALVE ONLY | | | |
| Model DDX-LP Valve - 2" | 6103022000 | 2DDX | £ 4,444.81 |
| Model DDX-LP Valve - 2-1/2" | 6103022500 | 25DDX | £ 4,444.81 |
| Model DDX-LP Valve - 2 1/2" (76MM) Red | 6103027600 | 76DDXMM | £ 4,444.81 |
| Model DDX-LP Valve- 3" | 6103030000 | 3DDX | £ 4,588.69 |
| Model DDX-LP Valve - 4" | 6103040026 | 4DDX | £ 4,689.77 |
| Model DDX-LP Valve - 6" | 6103060024 | 6DDX | £ 5,765.23 |
| Model DDX-LP Valve - 8" | 6103080001 | 8DDX | £ 9,577.15 |
| MODEL DDX LP TRIM ONLY - INDIVIDUAL PARTS WITH PRESSURE SWITCHES | | | |
| 2", 2-1/2", 3" Individual Parts (Valve Sold Separately) | 6520500010 | 25DDXDRLN | £ 5,022.71 |
| 4", 6" & 8" Individual Parts (Valve Sold Separately) | 6520501010 | 4DDXDRLN | £ 5,022.71 |
| MODEL DDX LP TRIM ONLY-INDIVIDUAL PARTS WITHOUT PRESSURE SWITCHES | | | |
| 2,2.5&3,DDX,DRY VALVE LP TRIM,LOOSE N | 6520500000 | | £ 4,204.53 |
| 4,6&8,DDX,DRY VALVE LP TRIM,LOOSE | 6520501000 | | £ 4,204.53 |
| MODEL DDX LP TRIM ONLY - SEGMENTALLY ASSEMBLED WITH PRESSURE SWITCHES | | | |
| 2", 2-1/2" & 3" Segmentally Assembled (Valve Sold Separately) | 6520502010 | 25DDXDRLPN | £ 5,307.85 |
| 4", 6" & 8" Segmentally Assembled (Valve Sold Separately) | 6520503010 | 4DDXDRLPN | £ 5,307.85 |
| MODEL DDX LP TRIM ONLY-SEGMENTALLY ASSEMBLED WITHOUT PRESSURE SWITCHES | | | |
| 2", 2-1/2" & 3" Segmentally Assembled (valve Sold Separately) | 6520502000 | | £ 4,489.67 |
| 4", 6" & 8" Segmentally Assembled (Valve Sold Separately) | 6520503000 | | £ 4,489.67 |
| MODEL DDX ACCELERATOR & TRIM KIT | | | |
| Accelerator & Trim for DDX 2", 2-1/2", 3", 4" 6" & 8", Type F & LP | 6501200019 | AEDDXN | £ 2,454.54 |
| MODEL DDX LP FULLY ASSEMBLED VALVES WITH PRESSURE SWITCHES | | | |
| Model DDX-LP 2" Valve with Control Valve | 6522508010 | 2DDXFLPVN | £ 7,199.99 |
| Model DDX-LP 2" Valve without Control Valve | 6522504010 | 2DDXFLPN | £ 6,136.36 |
| Model DDX-LP 2-1/2" Valve with Control Valve | 6521508010 | 25DDXFLPVN | £ 7,199.99 |
| Model DDX-LP 2-1/2" Valve without Control Valve | 6521504010 | 25DDXFLPN | £ 6,136.36 |
| Model DDX-LP 3" Valve with Control Valve | 6523508010 | 3DDXFLPVN | £ 7,199.99 |
| Model DDX-LP 3" Valve without Control Valve | 6523504010 | 3DDXFLPN | £ 6,136.36 |
| Model DDX-LP 76MM Valve without Control Valve | 6525505010 | 76DDXFLPN | £ 6,136.36 |
| Model DDX-LP 4" Valve with Control Valve | 6524508010 | 4DDXFLPVN | £ 8,018.17 |
| Model DDX-LP 4" Valve without Control Valve | 6524504010 | 4DDXFLPN | £ 7,036.36 |
| Model DDX-LP 6" Valve with Control Valve | 6526508010 | 6DDXFLPVN | £ 9,818.17 |
| Model DDX-LP 6" Valve without Control Valve | 6526504010 | 6DDXFLPN | £ 8,181.81 |
| Model DDX-LP 165MM Valve without Control Valve | 6527505010 | 165DDXFLPN | £ 8,181.81 |
| Model DDX-LP 8" Valve with Control Valve | 6528508010 | 8DDXFLPVN | £ 13,336.35 |
| Model DDX-LP 8" Valve without Control Valve | 6528504010 | 8DDXFLPN | £ 11,699.99 |



VdS Approved Type A Preaction / Dry Pipe System Valve

- Available in 100mm and 150mm sizes
- End Connections include GxG, FxG or FxF

| Description | Part Number | Short Code | List Price |
|---|-------------|------------|-------------|
| RELIABLE MODEL DDX LP TRIM (VdS) W/O PRESSURE SWITCH | | | |
| TRIM,VDS,DXX,DRY LP,DE,50/80/76MM MTO | 6502084151 | | £ 2,831.22 |
| TRIM,VDS,DXX,DRY LP,DE,100 MM MTO | 6502084152 | | £ 2,831.22 |
| TRIM,VDS,DXX,DRY LP,DE,150 MM MTO | 6502084153 | | £ 2,831.22 |
| TRIM,VDS,DXX,DRY LP,DE,200 MM MTO | 6502084154 | | £ 3,004.36 |
| RELIABLE MODEL DDX VALVE DELUGE TRIM (VdS) W/O PRESSURE SWITCH | | | |
| TRIM,VDS,DDX,WET,DE,50/76/80 MM | 6502084001 | | £ 1,832.45 |
| TRIM,VDS,DDX,WET,DE,100 MM | 6502084002 | | £ 1,832.45 |
| TRIM,VDS,DDX,WET,DE,150 MM | 6502084003 | | £ 1,832.45 |
| TRIM,VDS,DDX,WET,DE,200 MM | 6502084004 | | £ 1,832.45 |
| TRIM,VDS,DDX,DRY PLT,DE 50/76/80MM | 6502084101 | | £ 2,422.26 |
| TRIM,VDS,DDX,DRY PLT,DE 100 MM | 6502084102 | | £ 2,422.26 |
| TRIM,VDS,DDX,DRY PLT,DE 150 MM | 6502084103 | | £ 2,422.26 |
| TRIM,VDS,DDX,DRY PLT,DE 200 MM | 6502084104 | | £ 2,422.26 |
| TRIM,VDS,DDX,ELEC TRIM,DE 50/76/80 | 6502084201 | | £ 2,809.45 |
| TRIM,VDS,DDX,ELEC TRIM,DE 100 MM | 6502084202 | | £ 2,809.45 |
| TRIM,VDS,DDX,ELEC TRIM,DE 150 MM | 6502084203 | | £ 2,809.45 |
| TRIM,VDS,DDX,ELEC TRIM,DE 200 MM | 6502084204 | | £ 2,809.45 |
| RELIABLE MODEL DDX TYPE A PREACITON TRIM (VdS) W/O PRESSURE SWITCH | | | |
| 100MM&150MM,DDX,VDS TYPE A TRIM,SEG MTO | 6502064063 | | £ 6,435.61 |
| RELIABLE MODEL DDX VALVE FULLY ASSEMBLED W/TYPE A PREACTION TRIM (VdS) W/O PRESSURE SWITCH | | | |
| 100MM,DDX VLV,GG,W/VDS TYPE A TRIM RED | 6502064047 | | £ 12,010.90 |
| 150MM,DDX VLV,GG,W/VDS TYPE A TRIM RED | 6502064052 | | £ 13,090.90 |



EX LOW PRESSURE DRY PIPE VALVE

- Light weight, low friction loss
- Convenient and safe external reset; no priming water required
- See Bulletins 358 & 359

| Description | Part Number | Short Code | List Price |
|--|-------------|------------|-------------|
| MODEL EX DRY PIPE VALVE — FLANGE/FLANGE - VALVE ONLY | | | |
| EX Dry - 4" — Flange/Flange | 6101041030 | 4EXF | £ 4,216.70 |
| EX Dry - 6" — Flange/Flange | 6101061030 | 6EXF | £ 5,321.06 |
| EX Dry - 8" - Flange/Flange | 6101081030 | 8EXF | £ 7,805.45 |
| TRIM (ONLY) — INDIVIDUAL PARTS (LOOSE) | | | |
| 2", 2-1/2", 3" & 76mm | 65X0000000 | 2EXDRYN | £ 1,907.79 |
| 4", 6", 165mm & 8" | 65X0010000 | 4EXDRYN | £ 2,109.03 |
| TRIM (ONLY) — SEGMENTALLY ASSEMBLED | | | |
| 2", 2-1/2", 3" & 76mm | 65X0021000 | 2EXDRYSN | £ 3,295.63 |
| 4", 6", 165mm & 8" | 65X0031000 | 4EXDRYSN | £ 3,469.09 |
| FULLY ASSEMBLED VALVE — WITH BASIC TRIM | | | |
| EX Dry - 4" — Flange/Flange | 65XB141000 | 4EXFBN | £ 7,094.76 |
| EX Dry - 6" — Flange/Flange | 65XF141000 | 6EXFBN | £ 8,209.65 |
| EX Dry - 8" — Flange/Flange | 65XK141000 | 8EXFBN | £ 10,927.63 |
| FULLY ASSEMBLED VALVE - WITH ACCELERATOR | | | |
| EX Dry - 4" — Flange/Flange | 65XB141100 | 4EXFBAN | £ 8,108.30 |
| EX Dry - 6" — Flange/Flange | 65XF141100 | 6EXFBAN | £ 9,638.16 |
| EX Dry - 8" — Flange/Flange | 65XK141100 | 8EXFBAN | £ 13,009.08 |
| MODEL EX DRY PIPE VALVE — FLANGE/GROOVED - VALVE ONLY | | | |
| EX Dry - 4" — Flange/Grooved | 6101041020 | 4EXFG | £ 4,216.70 |
| EX Dry - 6" — Flange/Grooved | 6101061020 | 6EXFG | £ 5,321.06 |
| FULLY ASSEMBLED VALVE — WITH BASIC TRIM | | | |
| EX Dry - 4" — Flange/Grooved | 65XC141000 | 4EXFGBN | £ 7,094.76 |
| EX Dry - 6" — Flange/Grooved | 65XE141000 | 6EXFGBN | £ 8,209.65 |
| FULLY ASSEMBLED VALVE - WITH ACCELERATOR | | | |
| EX Dry - 4" — Flange/Grooved | 65XC141100 | 4EXFGBAN | £ 8,108.30 |
| EX Dry - 6" — Flange/Grooved | 65XE141100 | 6EXFGBAN | £ 9,729.96 |



EX LOW PRESSURE DRY PIPE VALVE

- Convenient and safe external reset; no priming water required
- See Bulletin 359

All Trim except individual parts loose will include the pressure switches

| Description | Part Number | Short Code | List Price |
|--|-------------|------------|-------------|
| MODEL EX DRY PIPE VALVE — GROOVED/GROOVED - VALVE ONLY | | | |
| EX Dry - 2" — Grooved | 6101021010 | 2EX | £ 3,212.72 |
| EX Dry - 2-1/2" — Grooved | 6101025010 | 25EX | £ 3,212.72 |
| EX Dry - 3" — Grooved | 6101031010 | 3EX | £ 3,212.72 |
| EX Dry - 76mm — Grooved | 6101051015 | 76EX | £ 3,212.72 |
| EX Dry - 4" — Grooved | 6101041010 | 4EX | £ 4,216.70 |
| EX Dry - 6" — Grooved | 6101061010 | 6EX | £ 5,321.06 |
| EX Dry - 165mm — Grooved | 6101065015 | 165EX | £ 5,321.06 |
| EX Dry - 8" - Grooved | 6101081010 | 8EX | £ 7,805.45 |
| MODEL EX TRIM ONLY — INDIVIDUAL PARTS (LOOSE) | | | |
| 2", 2-1/2", 3" & 76mm | 65X0000000 | 2EXDRYN | £ 1,907.79 |
| 4", 6", 165mm & 8" | 65X0010000 | 4EXDRYN | £ 2,109.03 |
| MODEL EX TRIM ONLY — SEGMENTALLY ASSEMBLED | | | |
| 2", 2-1/2", 3" & 76mm | 65X0021000 | 2EXDRYSN | £ 3,295.63 |
| 4", 6", 165mm & 8" | 65X0031000 | 4EXDRYSN | £ 3,469.09 |
| MODEL EX FULLY ASSEMBLED VALVE — WITH BASIC TRIM | | | |
| EX Dry - 2" — Grooved | 65X2141000 | 2EXBN | £ 5,979.87 |
| EX Dry - 2-1/2" — Grooved | 65X1141000 | 25EXBN | £ 5,979.87 |
| EX Dry - 3" — Grooved | 65X3141000 | 3EXBN | £ 5,979.87 |
| EX Dry - 76mm — Grooved | 65X5241000 | 76EXBN | £ 5,979.87 |
| EX Dry - 4" — Grooved | 65X4141000 | 4EXBN | £ 7,094.76 |
| EX Dry - 6" — Grooved | 65X6141000 | 6EXBN | £ 8,209.65 |
| EX Dry - 165mm — Grooved | 65X7241000 | 165EXBN | £ 8,209.65 |
| EX Dry - 8" — Grooved | 65X8141000 | 8EXBN | £ 10,927.63 |
| MODEL EX FULLY ASSEMBLED VALVE — WITH CONTROL VALVE | | | |
| EX Dry - 2" — Grooved | 65X2151000 | 2EXBCVN | £ 7,094.76 |
| EX Dry - 2-1/2" — Grooved | 65X1151000 | 25EXBCVN | £ 7,094.76 |
| EX Dry - 3" — Grooved | 65X3151000 | 3EXBCVN | £ 7,094.76 |
| EX Dry - 4" — Grooved | 65X4151000 | 4EXBCVN | £ 8,108.30 |
| EX Dry - 6" — Grooved | 65X6151000 | 6EXBCVN | £ 9,729.96 |
| EX Dry - 8" — Grooved | 65X8151000 | 8EXBCVN | £ 13,009.08 |
| MODEL EX FULLY ASSEMBLED VALVE - WITH ACCELERATOR | | | |
| EX Dry - 2" — Grooved | 65X2141100 | 2EXBAN | £ 7,094.76 |
| EX Dry - 2-1/2" — Grooved | 65X1141100 | 25EXBAN | £ 7,094.76 |
| EX Dry - 3" — Grooved | 65X3141100 | 3EXBAN | £ 7,094.76 |
| EX Dry - 4" — Grooved | 65X4141100 | 4EXBAN | £ 8,108.30 |
| EX Dry - 6" — Grooved | 65X6141100 | 6EXBAN | £ 9,729.96 |
| EX Dry - 8" — Grooved | 65X8141100 | 8EXBAN | £ 13,009.08 |
| MODEL EX FULLY ASSEMBLED VALVE - WITH CONTROL VALVE AND ACCELERATOR | | | |
| EX Dry - 2" — Grooved | 65X2151100 | 2EXBACVN | £ 7,649.34 |
| EX Dry - 2-1/2" — Grooved | 65X1151100 | 25EXBACVN | £ 8,108.30 |
| EX Dry - 3" — Grooved | 65X3151100 | 3EXBACVN | £ 8,108.30 |
| EX Dry - 4" — Grooved | 65X4151100 | 4EXBACVN | £ 9,121.83 |
| EX Dry - 6" — Grooved | 65X6151100 | 6EXBACVN | £ 10,743.49 |
| EX Dry - 8" — Grooved | 65X8151100 | 8EXBACVN | £ 13,963.08 |
| ACCELERATOR & TRIM KIT | | | |
| Accelerator & Trim Kit | 6516000013 | AEEEX | £ 2,454.54 |

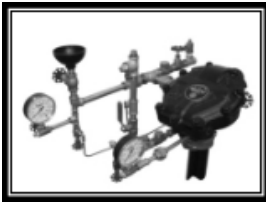

Model A



Model D

DRY PIPE VALVES

- See Bulletins 350, 351, 352, 353

| Description | Part Number | Short Code | List Price |
|--|-------------|------------|------------|
| MODEL A THREADED OR GROOVED | | | |
| Model A - 2-1/2" — Threaded | 6101020000 | 25D | £ 3,391.20 |
| Model A - 2-1/2" — Grooved | 6101020015 | 25DG | £ 3,391.20 |
| MODEL A METRIC | | | |
| Model A - 65mm | 6101020020 | 65MMD | £ 3,391.20 |
| MODEL D FLANGED OR GROOVED | | | |
| 4" — Flanged | 6101040500 | 4D | £ 3,993.14 |
| 4" — Grooved | 6101040515 | 4DG | £ 3,993.14 |
| 6" — Flanged | 6101060500 | 6D | £ 5,073.15 |
| 6" — Grooved | 6101060515 | 6DG | £ 5,073.15 |
| MODEL D METRIC | | | |
| Model D — 100mm | 6101040520 | 100MMD | £ 3,993.14 |
| Model D — 150mm | 6101060520 | 150MMD | £ 5,073.15 |
| TRIM (ONLY) — INDIVIDUAL PARTS | | | |
| 2-1/2" | 6501090100 | 25BDRYG | £ 1,651.89 |
| 4" | 6501050100 | 4BDRYG | £ 1,651.89 |
| 6" | 6501050100 | 4BDRYG | £ 1,651.89 |
| TRIM (ONLY) — SEGMENTALLY ASSEMBLED | | | |
| 2-1/2" | 6501101010 | 25BDRYPG | £ 1,919.62 |
| 4" | 6501210100 | 4BDRYPG | £ 1,919.62 |
| 6" | 6501210100 | 4BDRYPG | £ 1,919.62 |
| FACTORY TRIMMED VALVES¹ | | | |
| 4" — Flanged | 6505040110 | 4DFTG | £ 6,141.32 |
| 4" — Grooved | 6505040111 | 4DGFTG | £ 6,141.32 |
| 4" w/ Accelerator — Flanged | 6505040113 | 4DFTAG | £ 8,419.74 |
| 4" w/ Accelerator — Grooved | 6505040000 | 4DGFTAG | £ 8,419.74 |
| 6" — Flanged | 6505060110 | 6DFTG | £ 7,294.19 |
| 6" — Grooved | 6505060111 | 6DGFTG | £ 7,294.19 |
| 6" w/ Accelerator — Flanged | 6505060113 | 6DFTAG | £ 9,519.78 |
| 6" w/ Accelerator — Grooved | 6505060000 | 6DGFTAG | £ 9,519.78 |

¹ Factory Trimmed Valve Includes Valve and Trim



MODEL FX DRY PIPE VALVE

- Convenient external reset; no priming water required
- See Bulletin 360
- Fully assembled valves include the Potter pressure switches
- Loose and segmented trim do not include the Potter pressure switches

| Description | Part Number | Short Code | List Price |
|---|-------------|------------|------------|
| MODEL FX DRY PIPE VALVE - GROOVED/GROOVED - VALVE ONLY | | | |
| 2(50MM),FX DRY VALVE,GE/GE,RED | 6101020607 | 2FX | £ 2,700.00 |
| 2 1/2(65MM),FX DRY VALVE,GE/GE,RED | 6101025607 | 25FX | £ 3,272.72 |
| 76MM,FX DRY VALVE,GE/GE,RED | 6101076607 | 76MMFX | £ 3,272.72 |
| 3(80MM),FX DRY VALVE,GE/GE,RED | 6101030607 | 3FX | £ 3,272.72 |
| 4(100MM),FX DRY VALVE,GE/GE,RED | 6101040607 | 4FX | £ 3,518.18 |
| 6(150MM),FX DRY VALVE,GE/GE,RED | 6101060607 | 6FX | £ 4,909.09 |
| 165MM,FX DRY VALVE,GE/GE,RED | 6101065607 | 165MMFX | £ 4,909.09 |
| MODEL FX DRY PIPE VALVE - FLANGE/GROOVED - VALVE ONLY | | | |
| 4(100MM),FX DRY VALVE,FL/GE,RED | 6101040608 | 4FXFG | £ 3,518.18 |
| 4(100MM),FX DRY VALVE,FL/GE,BS-E,RED | 6101040609 | 4FXFGBS | £ 3,518.18 |
| 4(100MM),FX DRY VALVE,FL/GE,PN16,RED | 610104060A | 4FXFGPN16 | £ 3,518.18 |
| 6(150MM),FX DRY VALVE,FL/GE,RED | 6101060608 | 6FXFG | £ 4,909.09 |
| 6(150MM),FX DRY VALVE,FL/GE,BS-E,RED | 6101060609 | 6FXFGBS | £ 4,909.09 |
| 6(150MM),FX DRY VALVE,FL/GE,PN16,RED | 610106060A | 6FXFGPN16 | £ 4,909.09 |
| MODEL FX DRY PIPE VALVE - FLANGE/FLANGE - VALVE ONLY | | | |
| 4(100MM),FX DRY VALVE,FL/FL,RED | 610104060B | 4FXF | £ 3,518.18 |
| 4(100MM),FX DRY VALVE,FL/FL,BS-E,RED | 610104060C | 4FXFBS | £ 3,518.18 |
| 4(100MM),FX DRY VALVE,FL/FL,PN16,RED | 610104060E | 4FXFPN16 | £ 3,518.18 |
| 6(150MM),FX DRY VALVE,FL/FL,RED | 610106060B | 6FXF | £ 4,909.09 |
| 6(150MM),FX DRY VALVE,FL/FL,BS-E,RED | 610106060C | 6FXFBS | £ 4,909.09 |
| 6(150MM),FX DRY VALVE,FL/FL,PN16,RED | 610106060E | 6FXFPN16 | £ 4,909.09 |
| MODEL FX TRIM ONLY - INDIVIDUAL PARTS (LOOSE) | | | |
| 2 BASIC DRY TRIM,FX,LOOSE | 6508000001 | 2FXDRYL | £ 818.18 |
| 2 1/2 & 3 BASIC DRY TRIM,FX,LOOSE | 6508000002 | 25FXDRYL | £ 818.18 |
| 4 & 6 BASIC DRY TRIM,FX,LOOSE | 6508000003 | 4FXDRYL | £ 1,063.64 |
| MODEL FX TRIM ONLY - SEGMENTALLY ASSEMBLED | | | |
| 2 BASIC DRY TRIM,FX,SEGMENTED | 6508000011 | 2FXDRYP | £ 1,145.45 |
| 2 1/2 & 3 BASIC DRY TRIM,FX,SEGMENTED | 6508000012 | 25FXDRYP | £ 1,145.45 |
| 4 & 6 BASIC DRY TRIM,FX,SEGMENTED | 6508000013 | 4FXDRYP | £ 1,227.27 |
| MODEL FX ACCELERATOR AND TRIM | | | |
| FX ACCELERATOR AND TRIM KIT LOOSE | 650120001A | AEFX | £ 1,881.82 |

Features

- Lightweight ductile iron body with compact trim
- External reset reduces setup and commissioning time
- Does not require priming water
- Available fully assembled, with or without control valve



MODEL FX DRY PIPE VALVE

- Convenient external reset; no priming water required
- See Bulletin 360
- Fully assembled valves include the Potter pressure switches
- Loose and segmented trim do not include the Potter pressure switches

| Description | Part Number | Short Code | List Price |
|---|-------------|------------|------------|
| MODEL FX FULLY ASSEMBLED VALVE - GROOVED/GROOVED WITH BASIC TRIM | | | |
| 2(50MM),FX DRY VALVE,GE/GE,RED | 6508027000 | 2FXFB | £4,663.63 |
| 2 1/2(65MM),FX DRY VALVE,GE/GE,RED | 6508017000 | 25FXFB | £5,072.72 |
| 76MM,FX DRY VALVE,GE/GE,RED | 6508077000 | 76MMFXFB | £5,072.72 |
| 3(80MM),FX DRY VALVE,GE/GE,RED | 6508037000 | 3FXFB | £5,072.72 |
| 4(100MM),FX DRY VALVE,GE/GE,RED | 6508047000 | 4FXFB | £5,318.18 |
| 6(150MM),FX DRY VALVE,GE/GE,RED | 6508067000 | 6FXFB | £5,890.90 |
| 165MM,FX DRY VALVE,GE/GE,RED | 6508057000 | 165MMFXFB | £5,890.90 |
| MODEL FX FULLY ASSEMBLED VALVE - FLANGE/GROOVED WITH BASIC TRIM | | | |
| 4(100MM),FX DRY VALVE,FL/GE,PN16,RED | 650804A000 | 4FXPN16GFB | £5,318.18 |
| 4(100MM),FX DRY VALVE,FL/GE,RED | 6508048000 | 4FXFGFB | £5,318.18 |
| 6(150MM),FX DRY VALVE,FL/GE,PN16,RED | 650806A000 | 6FXPN16GFB | £5,890.90 |
| 6(150MM),FX DRY VALVE,FL/GE,RED | 6508068000 | 6FXFGFB | £5,890.90 |
| MODEL FX FULLY ASSEMBLED VALVE - FLANGE/FLANGE WITH BASIC TRIM | | | |
| 4(100MM),FX DRY VALVE,FL/FL,PN16,RED | 650804E000 | 4FXPN16FFB | £5,318.18 |
| 4(100MM),FX DRY VALVE,FL/FL,RED | 650804B000 | 4FXFFB | £5,318.18 |
| 6(150MM),FX DRY VALVE,FL/FL,PN16,RED | 650806E000 | 6FXPN16FFB | £5,890.90 |
| 6(150MM),FX DRY VALVE,FL/FL,RED | 650806B000 | 6FXFFB | £5,890.90 |
| MODEL FX FULLY ASSEMBLED VALVE - GROOVED/GROOVED W/CONTROL VALVE | | | |
| 2(50MM),FX DRY VALVE,GE/GE,RED | 6508027100 | 2FXFBV | £5,399.99 |
| 2 1/2(65MM),FX DRY VALVE,GE/GE,RED | 6508017100 | 25FXFBV | £5,399.99 |
| 76MM,FX DRY VALVE,GE/GE,RED | 6508077100 | 76MMFXFBV | £5,399.99 |
| 3(80MM),FX DRY VALVE,GE/GE,RED | 6508037100 | 3FXFBV | £5,399.99 |
| 4(100MM),FX DRY VALVE,GE/GE,RED | 6508047100 | 4FXFBV | £5,727.27 |
| 6(150MM),FX DRY VALVE,GE/GE,RED | 6508067100 | 6FXFBV | £6,545.45 |
| 165MM,FX DRY VALVE,GE/GE,RED | 6508057100 | 165MMFXFBV | £6,545.45 |

Features

- Lightweight ductile iron body with compact trim
- External reset reduces setup and commissioning time
- Does not require priming water
- Available fully assembled, with or without control valve

GATE VALVES

- See Bulletin 443



OSY L399GG



OSY L399FG

| Description | Part Number | Short Code | List Price |
|--|-------------|------------|-------------|
| RELIABLE OSY - L399GG GROOVED x GROOVED GATE VALVES | | | |
| RASCO,#REL-OSY-L399GG,2",300PSI,GXG | 7M99004056 | 2ROSYGG | £ 1,266.46 |
| RASCO,#REL-OSY-L399GG,2.5",300PSI,GXG | 7M99004057 | 25ROSYGG | £ 1,315.56 |
| RASCO,#REL-OSY-L399GG,3",300PSI,GXG | 7M99004058 | 3ROSYGG | £ 1,396.08 |
| RASCO,#REL-OSY-L399GG,4",300PSI,GXG | 7M99004059 | 4ROSYGG | £ 1,609.04 |
| RASCO,#REL-OSY-L399GG,6",300PSI,GXG | 7M99004061 | 6ROSYGG | £ 2,451.36 |
| RASCO,#REL-OSY-L399GG,8",300PSI,GXG | 7M99004062 | 8ROSYGG | £ 4,036.74 |
| RASCO,#REL-OSY-L399GG,10",300PSI,GXG | 7M99004063 | 10ROSYGG | £ 6,067.08 |
| RASCO,#REL-OSY-L399GG,12",300PSI,GXG | 7M99004064 | 12ROSYGG | £ 9,010.57 |
| RELIABLE OSY - L399F FLANGE x FLANGE GATE VALVES | | | |
| RASCO,#REL-OSY-L399F,2",300PSI,FXF | 7M99004038 | 2ROSY | £ 1,266.46 |
| RASCO,#REL-OSY-L399F,2.5",300PSI,FXF | 7M99004039 | 25ROSY | £ 1,315.56 |
| RASCO,#REL-OSY-L399F,3",300PSI,FXF | 7M99004040 | 3ROSY | £ 1,396.08 |
| RASCO,#REL-OSY-L399F,4",300PSI,FXF | 7M99004041 | 4ROSY | £ 1,609.04 |
| RASCO,#REL-OSY-L399F,6",300PSI,FXF | 7M99004043 | 6ROSY | £ 2,451.36 |
| RASCO,#REL-OSY-L399F,8",300PSI,FXF | 7M99004044 | 8ROSY | £ 4,036.74 |
| RASCO,#REL-OSY-L399F,10",300PSI,FXF | 7M99004045 | 10ROSY | £ 6,067.08 |
| RASCO,#REL-OSY-L399F,12",300PSI,FXF | 7M99004046 | 12ROSY | £ 9,010.57 |
| RELIABLE OSY - L399FG FLANGE x GROOVED GATE VALVES | | | |
| RASCO,#REL-OSY-L399FG,2",300PSI,FXG | 7M99004047 | 2ROSYFG | £ 1,266.46 |
| RASCO,#REL-OSY-L399FG,2.5",300PSI,FXG | 7M99004048 | 25ROSYFG | £ 1,315.56 |
| RASCO,#REL-OSY-L399FG,3",300PSI,FXG | 7M99004049 | 3ROSYFG | £ 1,396.08 |
| RASCO,#REL-OSY-L399FG,4",300PSI,FXG | 7M99004050 | 4ROSYFG | £ 1,609.04 |
| RASCO,#REL-OSY-L399FG,6",300PSI,FXG | 7M99004052 | 6ROSYFG | £ 2,451.36 |
| RASCO,#REL-OSY-L399FG,8",300PSI,FXG | 7M99004053 | 8ROSYFG | £ 4,036.74 |
| RASCO,#REL-OSY-L399FG,10",300PSI,FXG | 7M99004054 | 10ROSYFG | £ 6,067.08 |
| RASCO,#REL-OSY-L399FG,12",300PSI,FXG | 7M99004055 | 12ROSYFG | £ 9,010.57 |
| RELIABLE PIUP - 388 INDICATOR POST UNDERGROUND TYPE | | | |
| RASCO,#REL-PIUP-388,VERTICAL IND POST | 7M99003232 | RVPI | £ 3,076.10 |
| RELIABLE W388 INDICATOR POST WALL TYPE | | | |
| RASCO,#REL-PIW-388,WALL-TYPE IND POST | 7M99003233 | RWPI | £ 2,050.75 |
| RASCO,STEM/COUP UNIT,WALL-TYPE IND POST | 7M99003657 | | £ 255.58 |
| RELIABLE REPLACEMENT HANDWHEEL | | | |
| RASCO,REPL.HANDWHEEL,2"-4" OSY | 7M99003825 | | £ 101.00 |
| RASCO,REPL.HANDWHEEL,5"-6" OSY | 7M99003826 | | £ 120.91 |
| RASCO,REPL.HANDWHEEL,8" OSY | 7M99003827 | | £ 151.51 |
| RASCO,REPL.HANDWHEEL,10"-12" OSY | 7M99003828 | | £ 313.73 |
| RASCO,REPL.HANDWHEEL,WALL POST IND | 7M99003829 | | £ 313.73 |
| RELIABLE FCV - L501F SWING CHECK VALVE | | | |
| RASCO,#REL-FCV-L501F,2",300PSI,FXF,CHK | 7M99004094 | 2CVF | £ 913.84 |
| RASCO,#REL-FCV-L501F,2.5",300PSI,FXF,CHK | 7M99004095 | 25CVF | £ 1,069.57 |
| RASCO,#REL-FCV-L501F,3",300PSI,FXF,CHK | 7M99004096 | 3CVF | £ 1,337.44 |
| RASCO,#REL-FCV-L501F,4",300PSI,FXF,CHK | 7M99004097 | 4CVF | £ 1,968.73 |
| RASCO,#REL-FCV-L501F,6",300PSI,FXF,CHK | 7M99004099 | 6CVF | £ 3,517.80 |
| RASCO,#REL-FCV-L501F,8",300PSI,FXF,CHK | 7M99004100 | 8CVF | £ 5,999.22 |
| RASCO,#REL-FCV-L501F,10",300PSI,FXF,CHK | 7M99004101 | 10CVF | £ 8,655.66 |
| RASCO,#REL-FCV-L501F,12",300PSI,FXF,CHK | 7M99004102 | 12CVF | £ 12,042.48 |

GATE VALVES / RELIABLE PIV

| Description | Part Number | Short Code | List Price |
|--|-------------|------------|-------------|
| RELIABLE PIV - L388F FLANGE x FLANGE GATE VALVES | | | |
| RASCO,#REL-PIV-L388F,2",300PSI,FXF | 7M99004065 | 2RPIV | £ 1,561.70 |
| RASCO,#REL-PIV-L388F,2.5",300PSI,FXF | 7M99004066 | 25RPIV | £ 1,561.70 |
| RASCO,#REL-PIV-L388F,3",300PSI,FXF | 7M99004067 | 3RPIV | £ 1,561.70 |
| RASCO,#REL-PIV-L388F,4",300PSI,FXF | 7M99004068 | 4RPIV | £ 1,561.70 |
| RASCO,#REL-PIV-L388F,6",300PSI,FXF | 7M99004070 | 6RPIV | £ 2,380.39 |
| RASCO,#REL-PIV-L388F,8",300PSI,FXF | 7M99004071 | 8RPIV | £ 3,951.60 |
| RASCO,#REL-PIV-L388F,10",300PSI,FXF | 7M99004072 | 10RPIV | £ 5,915.57 |
| RASCO,#REL-PIV-L388F,12",300PSI,FXF | 7M99004073 | 12RPIV | £ 8,174.47 |
| RELIABLE PIV - L388FG FLANGE x GROOVED GATE VALVES | | | |
| RASCO,#REL-PIV-L388FG,2",300PSI,FXG | 7M99004074 | 2RPIVFG | £ 1,561.70 |
| RASCO,#REL-PIV-L388FG,2.5",300PSI,FXG | 7M99004075 | 25RPIVFG | £ 1,561.70 |
| RASCO,#REL-PIV-L388FG,3",300PSI,FXG | 7M99004076 | 3RPIVFG | £ 1,561.70 |
| RASCO,#REL-PIV-L388FG,4",300PSI,FXG | 7M99004077 | 4RPIVFG | £ 1,561.70 |
| RASCO,#REL-PIV-L388FG,8",300PSI,FXG | 7M99004080 | 8RPIVFG | £ 3,951.60 |
| RASCO,#REL-PIV-L388FG,10",300PSI,FXG | 7M99004081 | 10RPIVFG | £ 5,915.57 |
| RASCO,#REL-PIV-L388FG,12",300PSI,FXG | 7M99004082 | 12RPIVFG | £ 8,174.47 |
| RELIABLE PIV - L388GG GROOVED x GROOVED GATE VALVES | | | |
| **OBS#REL-PIV-L388GG,2",300PSI,GXG | 7M99004085 | 2RPIVGG | £ 1,561.70 |
| RASCO,#REL-PIV-L388GG,2.5",300PSI,GXG | 7M99004086 | 25RPIVGG | £ 1,561.70 |
| RASCO,#REL-PIV-L388GG,3",300PSI,GXG | 7M99004087 | 3RPIVGG | £ 1,561.70 |
| RASCO,#REL-PIV-L388GG,4",300PSI,GXG | 7M99004088 | 4RPIVGG | £ 1,561.70 |
| RASCO,#REL-PIV-L388GG,6",300PSI,GXG | 7M99004090 | 6RPIVGG | £ 2,380.39 |
| RASCO,#REL-PIV-L388GG,8",300PSI,GXG | 7M99004091 | 8RPIVGG | £ 3,951.60 |
| RASCO,#REL-PIV-L388GG,10",300PSI,GXG | 7M99004092 | 10RPIVGG | £ 5,915.57 |
| RASCO,#REL-PIV-L388GG,12",300PSI,GXG | 7M99004093 | 12RPIVGG | £ 8,174.47 |
| RELIABLE RBVT THREADED BRONZE BUTTERFLY VALVE | | | |
| RASCO,#REL-BBVT1,1",THRD,300PSI | 7M99004562 | B1R | £ 440.11 |
| RASCO,#REL-BBVT125,1.25",THRD,300PSI | 7M99004563 | B125R | £ 474.76 |
| RASCO,#REL-BBVT15,1.5",THRD,300PSI | 7M99004564 | B15R | £ 508.16 |
| RASCO,#REL-BBVT2,2",THRD,300PSI | 7M99004565 | B2R | £ 598.68 |
| RASCO,#REL-BBVT25,2.5",THRD,300PSI | 7M99004566 | B25R | £ 763.35 |
| RELIABLE RBVG GROOVED BRONZE VALVE | | | |
| RASCO,#REL-BBVG125,1.25",GRV,300PSI | 7M99004567 | BG125R | £ 496.33 |
| RASCO,#REL-BBVG15,1.5",GRV,300PSI | 7M99004568 | BG15R | £ 526.40 |
| RASCO,#REL-BBVG2,2",GRV,300PSI | 7M99004569 | BG2R | £ 594.61 |
| RASCO,#REL-BBVG25,2.5",GRV,300PSI | 7M99004570 | BG25R | £ 697.99 |
| RELIABLE REPLACEMENT HANDWHEEL | | | |
| RASCO,REPL.HANDWHEEL,2"-4" OSY | 7M99003825 | | £ 101.00 |
| RASCO,REPL.HANDWHEEL,5"-6" OSY | 7M99003826 | | £ 120.91 |
| RASCO,REPL.HANDWHEEL,8" OSY | 7M99003827 | | £ 151.51 |
| RASCO,REPL.HANDWHEEL,10"-12" OSY | 7M99003828 | | £ 313.73 |
| RASCO,REPL.HANDWHEEL,WALL POST IND | 7M99003829 | | £ 313.73 |
| RELIABLE FCV - L501F SWING CHECK VALVE | | | |
| RASCO,#REL-FCV-L501F,2",300PSI,FXF,CHK | 7M99004094 | 2CVF | £ 913.84 |
| RASCO,#REL-FCV-L501F,2.5",300PSI,FXF,CHK | 7M99004095 | 25CVF | £ 1,069.57 |
| RASCO,#REL-FCV-L501F,3",300PSI,FXF,CHK | 7M99004096 | 3CVF | £ 1,337.44 |
| RASCO,#REL-FCV-L501F,4",300PSI,FXF,CHK | 7M99004097 | 4CVF | £ 1,968.73 |
| RASCO,#REL-FCV-L501F,6",300PSI,FXF,CHK | 7M99004099 | 6CVF | £ 3,517.80 |
| RASCO,#REL-FCV-L501F,8",300PSI,FXF,CHK | 7M99004100 | 8CVF | £ 5,999.22 |
| RASCO,#REL-FCV-L501F,10",300PSI,FXF,CHK | 7M99004101 | 10CVF | £ 8,655.66 |
| RASCO,#REL-FCV-L501F,12",300PSI,FXF,CHK | 7M99004102 | 12CVF | £ 12,042.48 |



**RBVT THREADED
BUTTERFLY VALVE**

• See Bulletin 830



**RBVG GROOVED
BRONZE VALVE**

RELIABLE BUTTERFLY VALVES



BUTTERFLY VALVE NORMALLY OPEN

- See Bulletin 831



BUTTERFLY VALVE NORMALLY CLOSED

- See Bulletin 831

| Description | Part Number | Short Code | List Price |
|---|-------------|------------|------------|
| RELIABLE BFG-300 BUTTERFLY VALVES - GROOVED END - IMPORT | | | |
| RASCO,#RELBFG300,2.5",FM/UL,GG BUTTERFLY | 7M99002653 | 25RBG | £ 492.73 |
| RASCO,#RELBFG300,3",FM/UL,GG BUTTERFLY | 7M99002654 | 3RBG | £ 511.20 |
| RASCO,#RELBFG300,4",FM/UL,GG BUTTERFLY | 7M99002655 | 4RBG | £ 572.79 |
| RASCO,#RELBFG300,6",FM/UL,GG BUTTERFLY | 7M99002656 | 6RBG | £ 825.30 |
| RASCO,#RELBFG300,8",FM,GG BUTTERFLY | 7M99002657 | 8RBG | £1,083.99 |
| RELIABLE BFG-300 BUTTERFLY VALVES - NORMALLY CLOSED | | | |
| RASCO,#RELBFG300NC,2.5",FM/UL,GG BFY NC | 7M99004615 | 25RBGNC | £ 507.41 |
| RASCO,#RELBFG300NC,3",FM/UL,GG BFY NC | 7M99004616 | 3RBGNC | £ 521.27 |
| RASCO,#RELBFG300NC,4",FM/UL,GG BFY NC | 7M99004617 | 4RBGNC | £ 581.61 |
| RASCO,#RELBFG300NC,6",FM/UL,GG BFY NC | 7M99004618 | 6RBGNC | £ 828.31 |
| RASCO,#RELBFG300NC,8",FM/UL,GG BFY NC | 7M99004619 | 8RBGNC | £1,095.30 |
| RELIABLE PIW-388 INDICATOR POST - WALL TYPE | | | |
| PIW-388 WALL TYPE | 7M99003233 | RWPI | £2,050.75 |
| RELIABLE PIUP-388 INDICATOR POST-VERTICAL | | | |
| PIUP-388 VERTICAL | 7M99003232 | RVPI | £3,076.10 |

Notes:

Specify the following when ordering:

- Supervision
- Valve Supervised Open
- Valve Supervised Closed

Items shown on this sheet may not be stocked at all Reliable warehouses. Please contact your local Reliable Warehouse for Availability. Refer to technical data sheets for specific listings, approvals and design parameters.



**Model B-1
Accelerator**

VALVES ACCESSORIES

- See Bulletins 250, 251, 320 & 322



NITROGEN MAINTENANCE DEVICES

- NS-PaK and NS-ASAM
- See Bulletin 254

ACD Dry System Auxiliary Condensate Drain w-Sight Glass

- See Bulletin 441

| Description | Part Number | Short Code | List Price |
|---|-------------|------------|------------|
| MODEL B1 ACCELERATOR | | | |
| B1 Accelerator | 6301000300 | AE | £1,723.55 |
| B2 Accelerator Trim | 6516000002 | ACT | £ 708.72 |
| Replacement Parts Kit - B1 | 6888000100 | B1RPK | £ 585.55 |
| DRY VALVE TRIM ACCESSORIES | | | |
| Fill Line- Model A (2-1/2") | 6501110100 | 25FLTG | £ 224.29 |
| Fill Line- Model D (4 & 6") | 6501070100 | 4FLTG | £ 224.29 |
| Priming Chamber | 6501080100 | PCG | £ 391.59 |
| AIR MAINTENANCE DEVICE | | | |
| A Owner's Air (factory set 10psi) | 6304001110 | AMDA10 | £1,081.93 |
| A Owner's Air (factory set 23psi) | 6304001123 | AMDA23 | £1,081.93 |
| B Air Compressor Control Assembly | 6304012100 | AMDB | £1,229.01 |
| PRESSURE ALARM SWITCHES | | | |
| EPS10-1 Alarm, Single SPDT (System Sensor)- Set 4-8PSI | 6999991339 | EPS10-1 | £ 192.40 |
| EPS10-2 Alarm, Double SPDT (System Sensor)- Set 4-8PSI | 6999991212 | EPS10-2 | £ 223.02 |
| EPS40-1 Supervisory, Single SPDT- Adj 10-100PSI | 6999991213 | EPS40-1 | £ 192.40 |
| EPS40-2 High/Low Supervisory Double SPDT- Adj 10-100PSI | 6999991340 | EPS40-2 | £ 223.02 |
| VALVE SEAT WRENCHES | | | |
| 2-1/2" & 4" Model D Dry Pipe Valve | 6881340000 | W4DPV | £ 169.13 |
| 6" Model D Dry Pipe Valve | 6881360000 | W6DPV | £ 183.85 |

| Description | Part Number | Short Code | List Price |
|--|-------------|------------|------------|
| NS-PAK | | | |
| NS-PaK Nitrogen Regulator System | 6704030021 | NSPAK | £6,829.77 |
| NS-ASAM | | | |
| Nitrogen Maintenance Device with Pressure Switch | 6704030022 | NSASAM | £4,553.18 |
| NITROGEN REGULATING DEVICE | | | |
| Nitrogen Regulating Device w/ Switch | 6304030101 | | £1,353.10 |
| Nitrogen Regulating Device w/o Switch | 6304030100 | | £1,030.45 |

| Description | Part Number | Short Code | List Price |
|--|-------------|------------|------------|
| DRY SYSTEM AUXILIARY CONDENSATE DRAIN | | | |
| ACD Dry System Auxiliary Condensate Drain w- Sight Glass | 6501190000 | ACD | £ 592.82 |

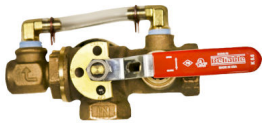

TD TEST AND DRAIN

- See Bulletin 618
- Optional Pressure Relief Kit



PRESSURE RELIEF TRIM KITS

- See Bulletin 618



A PRESSURE RELIEF VALVE

- See Bulletin 257



AAV AUTOMATIC AIR VENT

- **Stainless Steel Construction**
- **175 psi and 300 psi option**
- See Bulletin 620

| Description | K-Factor | Part Number | Short Code | List Price |
|---|-------------|-------------|-------------|------------|
| MODEL TD TEST AND DRAIN - THREADED | | | | |
| RASCO T&D, 1", THRD, 2.8K, 300PSI, UL/FM | K2.8 (40) | 7M99003865 | RTD128 | £ 294.28 |
| RASCO T&D, 1", THRD, 4.2K, 300PSI, UL/FM | K4.2 (60) | 7M99003866 | RTD142 | £ 294.28 |
| RASCO T&D, 1", THRD, 5.6K, 300PSI, UL/FM | K5.6 (80) | 7M99003867 | RTD156 | £ 294.28 |
| RASCO T&D, 1.25", THRD, 2.8K, 300PSI, UL/FM | K2.8 (40) | 7M99004558 | RTD12528 | £ 390.97 |
| RASCO T&D, 1.25", THRD, 4.2K, 300PSI, UL/FM | K4.2 (60) | 7M99003868 | RTD12542 | £ 390.97 |
| RASCO T&D, 1.25", THRD, 5.6K, 300PSI, UL/FM | K5.6 (80) | 7M99003869 | RTD12556 | £ 390.97 |
| RASCO T&D, 1.25", THRD, 8.0K, 300PSI, UL/FM | K8.0 (115) | 7M99003870 | RTD12580 | £ 390.97 |
| RASCO T&D, 1.25", THRD, 11.2K, 300PSI, UL/FM | K11.2 (160) | 7M99003871 | RTD125112 | £ 390.97 |
| RASCO T&D, 2", THRD, 2.8K, 300PSI, UL/FM | K2.8 (40) | 7M99004560 | RTD228 | £ 637.42 |
| RASCO T&D, 2", THRD, 4.2K, 300PSI, UL/FM | K4.2 (60) | 7M99004510 | RTD242 | £ 637.42 |
| RASCO T&D, 2", THRD, 5.6K, 300PSI, UL/FM | K5.6 (80) | 7M99003872 | RTD256 | £ 637.42 |
| RASCO T&D, 2", THRD, 8.0K, 300PSI, UL/FM | K8 (115) | 7M99003873 | RTD280 | £ 637.42 |
| RASCO T&D, 2", THRD, 11.2K, 300PSI, UL/FM | K11.2 (160) | 7M99003874 | RTD2112 | £ 637.42 |
| RASCO T&D, 2", THRD, 16.8K, 300PSI, UL/FM | K16.8 (240) | 7M99003875 | RTD2168 | £ 637.42 |
| MODEL TD TEST AND DRAIN - GROOVED X THREADED | | | | |
| RASCO T&D, 1.25", GXT, 2.8K, 300PSI, UL/FM | K2.8 (40) | 7M99004559 | RTD12528GT | £ 426.04 |
| RASCO T&D, 1.25", GXT, 4.2K, 300PSI, UL/FM | K4.2 (60) | 7M99004106 | RTD12542GT | £ 426.04 |
| RASCO T&D, 1.25", GXT, 5.6K, 300PSI, UL/FM | K5.6 (80) | 7M99004107 | RTD12556GT | £ 426.04 |
| RASCO T&D, 1.25", GXT, 8.0K, 300PSI, UL/FM | K8.0 (115) | 7M99004108 | RTD12580GT | £ 426.04 |
| RASCO T&D, 1.25", GXT, 11.2K, 300PSI, UL/FM | K11.2 (160) | 7M99004109 | RTD125112GT | £ 426.04 |
| RASCO T&D, 2", GXT, 2.8K, 300PSI, UL/FM | K2.8 (40) | 7M99004561 | RTD228GT | £ 694.61 |
| RASCO T&D, 2", GXT, 4.2K, 300PSI, UL/FM | K4.2 (60) | 7M99004540 | RTD242GT | £ 694.61 |
| RASCO T&D, 2", GXT, 5.6K, 300PSI, UL/FM | K5.6 (80) | 7M99004110 | RTD256GT | £ 694.61 |
| RASCO T&D, 2", GXT, 8.0K, 300PSI, UL/FM | K8.0 (115) | 7M99004111 | RTD280GT | £ 694.61 |
| RASCO T&D, 2", GXT, 11.2K, 300PSI, UL/FM | K11.2 (160) | 7M99004112 | RTD2112GT | £ 694.61 |
| RASCO T&D, 2", GXT, 16.8K, 300PSI, UL/FM | K16.8 (240) | 7M99004113 | RTD2168GT | £ 694.61 |

| Description | Part Number | Short Code | List Price |
|---|-------------|------------|------------|
| MODEL A PRESSURE RELIEF VALVE - NPT | | | |
| MOD A 175 PSI PRESSURE RELIEF VLV 1/2NPT | 6501000001 | PRV175 | £ 81.06 |
| A Pressure Relief Valve, 185 psi, 1/2 NPT | 6501000002 | PRV185 | £ 81.06 |
| A Pressure Relief Valve, 210 psi, 1/2 NPT | 6501000003 | PRV210 | £ 121.59 |
| A Pressure Relief Valve, 260 psi, 1/2 NPT | 6501000004 | PRV260 | £ 121.59 |
| A Pressure Relief Valve, 310 psi, 1/2 NPT | 6501000005 | PRV310 | £ 121.59 |
| MODEL A PRESSURE RELIEF VALVE - BSPT | | | |
| MOD A 175PSI PRESSURE RELIEF VLV 1/2BSPT | 6501000006 | | £ 81.06 |
| MOD A PRESSURE RELIEF VLV 185PSI 1/2BSPT | 6501000007 | | £ 81.06 |
| MOD A 210PSI PRESSURE RELIEF VLV 1/2BSPT | 6501000008 | | £ 121.59 |
| MOD A 260PSI PRESSURE RELIEF VLV 1/2BSPT | 6501000009 | | £ 121.59 |
| MOD A 310PSI PRESSURE RELIEF VLV 1/2BSPT | 6501000010 | | £ 121.59 |
| MODEL AAV AUTOMATIC AIR VENT | | | |
| AAV-S,AUTOMATIC AIR VENT, 175 PSI | 6301600000 | AAV175 | £1,472.73 |
| AAV-S,AUTOMATIC AIR VENT, 300 PSI | 6301600001 | AAV300 | £3,109.09 |

| Description | Part Number | Short Code | List Price |
|----------------------------------|-------------|------------|------------|
| PRESSURE RELIEF TRIM KITS | | | |
| Pressure Relief Kit - 175 psi | 6501203550 | PRT175 | £ 175.74 |
| Pressure Relief Kit - 185 psi | 6501203545 | PRT185 | £ 175.74 |
| Pressure Relief Kit - 210 psi | 6501213550 | PRT210 | £ 175.74 |
| Pressure Relief Kit - 260 psi | 6501203546 | PRT260 | £ 263.61 |
| Pressure Relief Kit - 310 psi | 6501203547 | PRT310 | £ 263.61 |



QRM RISER & TANK MOUNTED AIR COMPRESSORS

- See Bulletin 256

| Description | Part Number | Short Code | List Price |
|--|-------------|--------------|------------|
| QRM2 AIR COMPRESSORS - TANKLESS w/CHECK VALVE & PRESSURE SWITCH | | | |
| RASCO AIR,QRM2-25115 1/4HP,115,TANKLESS | 6872000001 | 14QRM | £ 2,114.60 |
| RASCO AIR,QRM2-25220 1/4HP,220,TANKLESS | 6872000002 | 14QRM220 | £ 2,333.18 |
| RASCO AIR,QRM2-50115 1/2HP,115,TANKLESS | 6872000005 | 12QRM | £ 2,921.13 |
| RASCO AIR,QRM2-50220 1/2HP,220,TANKLESS | 6872000006 | 12QRM220 | £ 3,047.36 |
| RASCO AIR,QRM2-25220-50HZ,1/4,220,TNKLSS | 6872000011 | 14QRM50 | £ 2,333.18 |
| RASCOAIR,QRM2-50220-50HZ,1/2,220,TNKLSS | 6872000013 | 12QRM50 | £ 3,047.36 |
| RASCO AIR,QRM2-25115-4050 1/4HP,115,TL | 6872000040 | 14QRM4050 | £ 2,152.73 |
| RASCO AIR,QRM2-50115-4050 1/2HP,115,TL | 6872000042 | 12QRM4050 | £ 2,921.13 |
| RASCO AIR,QRM2-25220-4050 1/4HP,220,TL | 6872000041 | 14QRM2204050 | £ 2,333.18 |
| RASCO AIR,QRM2-50220-4050 1/2HP,220,TL | 6872000043 | 12QRM2204050 | £ 3,047.36 |
| QRM2 AIR COMPRESSORS - TANK MOUNTED | | | |
| RASCO AIR,QRM2-25115T 1/4HP,115,TANK | 6872000003 | 14QRMT | £ 2,655.96 |
| RASCO AIR,QRM2-25220T 1/4HP,220,TANK | 6872000004 | 14QRM220T | £ 2,894.87 |
| RASCO AIR,QRM2-50115T 1/2HP,115,TANK | 6872000007 | 12QRMT | £ 3,376.92 |
| RASCO AIR,QRM2-50220T 1/2HP,220,TANK | 6872000008 | 12QRM220T | £ 3,520.95 |
| RASCO AIR,QRM2-100115T,1 HP,115,TANK | 6872000009 | 1QRMT | £ 4,468.11 |
| RASCO AIR,QRM2-100220T,1 HP,220,TANK | 6872000010 | 1QRM220T | £ 4,745.99 |
| RASCO AIR,QRM2-25220T-50HZ,1/4,220,TANK | 6872000012 | 14QRM50T | £ 2,894.87 |
| RASCO AIR,QRM2-50220T-50HZ,1/2,220,TANK | 6872000014 | 12QRM50T | £ 3,520.95 |
| RASCO AIR,QRM2-100220T-50HZ,1,220,TANK | 6872000015 | 1QRM50T | £ 4,745.99 |
| CONNECTION KITS | | | |
| CONNECTION KIT, TANKLESS COMPRESSOR | 650120011G | CKTL | £ 415.97 |
| CONNECTION KIT, TANK MOUNTED COMPRESSOR | 650120011H | CKTM | £ 1,002.23 |
| FLEX HOSE ONLY | | | |
| FLEX HOSE, STAINLESS STEEL, 1/2" x 30" | 6872000000 | QRMFLEX | £ 154.19 |

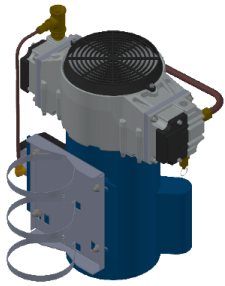

RRM RISER MOUNTED AIR COMPRESSOR

- See Bulletin 258

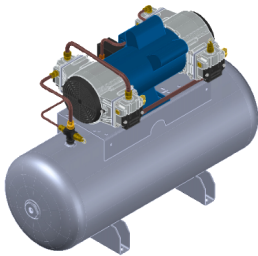

RTM TANK MOUNTED AIR COMPRESSOR

- See Bulletin 258

| Description | Part Number | Short Code | List Price |
|--|-------------|------------|------------|
| RRM AIR COMPRESSORS - RISER MOUNTED | | | |
| RASCO AIR,RRM23016-2026,1/6HP,115/220VAC | 6872000020 | 16RRM | £2,106.13 |
| RASCO AIR,RRM40033-2026,1/3HP,115/220VAC | 6872000021 | 13RRM | £2,566.16 |
| RASCO AIR,RRM70050-2026,1/2HP,115/220VAC | 6872000022 | 12RRM | £3,356.59 |
| RASCO AIR,RRM23016-4050 1/6HP,115,CP | 6872000044 | 16RRM4050 | £2,105.28 |
| RASCO AIR,RRM40033-4050 1/3HP,115,CP | 6872000045 | 13RRM4050 | £2,562.77 |
| RASCO AIR,RRM70050-4050 1/2HP,115,CP | 6872000046 | 12RRM4050 | £3,346.42 |
| RTM AIR COMPRESSORS - TANK MOUNTED | | | |
| RASCO AIR,RTM25033-80100,1/3HP,115/220VA | 6872000023 | 13RTM | £4,235.98 |
| RASCO AIR,RTM36575-80100,3/4HP,115/220VA | 6872000024 | 34RTM | £5,422.06 |
| RASCO AIR,RTM550100-80100,1HP,115/220VAC | 6872000025 | 1RTM | £6,777.57 |
| RASCO AIR,RTM915150-80100,1-1/2HP 115/22 | 6872000026 | 112RTM | £8,641.40 |
| RASCO AIR,RTM1100200-80100 2HP,115/220VA | 6872000027 | 2RTM | £9,996.91 |
| CONNECTION KITS | | | |
| Connection Kit, Tankless Compressor | 650120011G | CKTL | £ 415.97 |
| Connection Kit, Tank Mounted Compressor | 650120011H | CKTM | £1,002.23 |
| FLEX HOSE -- SOLD SEPARATELY | | | |
| Flex Hose, Stainless Steel, 1/2" x 30" | 6872000000 | QRMFLEX | £ 154.19 |

Features

- Three riser mount tank-less options (RRM)
- Five tank mounted options (RTM)
- Quiet oil-less piston compressors
- UL Listed pressure switch
- Flexile connection kits

Notes:

1. Models 16RRM, 13RRM, and 12RRM are preset at 20 psi start/26 psi stop for use with low pressure systems such as the Model DDX-LP and Model EX.
2. Models 16RRM4050, 13RRM4050, and 12RRM4050 are preset at 40 psi start/50 psi stop for use with conventional differential valves such as the Model FX and Model D.

AIR COMPRESSORS



| Description | Part Number | Short Code | List Price |
|--|-------------|------------|-------------|
| GAST AIR COMPRESSORS -- BARE | | | |
| 1/6 HP, 115-60-1, Gast 1LAA-10-M100X | 6999990904 | 16A | £ 1,009.05 |
| 1/4 HP, 115-60-1, Gast 2LAF-10-M200X | 6999991538 | 14A | £ 1,204.56 |
| 1/3 HP, 115-60-1, Gast 3LBA-33-M300X | 6702000033 | 13A | £ 1,456.83 |
| 1/2 HP, 115-60-1, Gast 4LCB-10-M450X | 6999991518 | 12A | £ 1,784.79 |
| 3/4 HP, 115/230-60-1, Gast 5LCA-23-550NGX | 6702000075 | 34A | £ 1,856.26 |
| 1 HP, 115/230-60-1, Gast 6LCF-10-M616X | 6999991315 | 1A | £ 2,392.38 |
| 1-1/2 HP, 115/230-60-1, Gast 7LDE-10-M700X | 6702000150 | 112A | £ 4,015.34 |
| 2 HP, 115/230-60-1, Gast 8LDF-10-M850X | 6999991569 | 2A | £ 4,940.34 |
| GAST AIR COMPRESSORS WITH CHECK VALVE AND PRESSURE SWITCH | | | |
| 1/6 HP, 115-60-1, Gast 1LAA-32-M100X | 6999991173 | 16PA | £ 1,595.58 |
| 1/4 HP, 115-60-1, Gast 2LAF-12-M200X | 6999990905 | 14PA | £ 1,667.06 |
| 1/3 HP, 115-60-1, Gast 3LBA-32-M300X | 6999990906 | 13PA | £ 1,843.65 |
| 1/2 HP, 115-60-1, Gast 4LCB-21-M450X | 6999990907 | 12PA | £ 2,207.38 |
| 3/4 HP, 115/230-60-1, Gast 5LCA-22-M550X | 6999990908 | 34PA | £ 2,392.38 |
| 1 HP, 115/230-60-1, Gast 6LCF-13-M616X | 6999990909 | 1PA | £ 2,838.07 |
| 1-1/2 HP, 115/230-60-1, Gast 7LDE-16-M750X | 6999990910 | 112PA | £ 4,351.70 |
| 2 HP, 115/230-60-1, Gast 8LDF-16-M850X | 6999991325 | 2PA | £ 5,613.06 |
| GAST AIR COMPRESSORS -- TANK MOUNTED | | | |
| 1/6 HP, 115-60-1, Gast 1HAB-11T-M100X, 2 GAL | 6999991027 | 16TA | £ 2,333.52 |
| 1/4 HP, 115-60-1, Gast 2LAF-11T-M200X, 12 GAL | 6999991163 | 14TA | £ 3,233.29 |
| 1/3 HP, 115-60-1, Gast 3LBA-11T-M300AX 12 GAL | 6999991285 | 13TA | £ 3,653.75 |
| 1/2 HP, 115-60-1, Gast 4LCB-11T-M450X, 20 GAL | 6999991136 | 12TA | £ 4,015.34 |
| 3/4 HP, 115/230-60-1, Gast 5LCA-11T-M550X, 20 GAL | 6999991217 | 34TA | £ 4,116.25 |
| 1 HP, 115/230-60-1, Gast 6LCF-11T-M616X, 30 GAL | 6999991289 | 1TA | £ 5,024.43 |
| 1-1/2 HP, 115/230-60-1, Gast 7LDE-11T-M750X, 30 GAL | 6999991567 | 112TA | £ 7,463.06 |
| 2 HP, 115/230-60-1, Gast 8LDF-11TC-M850X, 30GAL | 6999991541 | 2TA | £ 10,111.92 |
| GAST AIR COMPRESSORS -- REPAIR KITS * | | | |
| 3/4 HP, Repair Kit | 6888000020 | K263 | £ 332.12 |
| 1-1/2 HP, Repair Kit | 6888000030 | K303 | £ 533.93 |
| Riser Mounting Brackets #AT670 | 6999990969 | GMB | £ 140.81 |
| Riser Mounting Brackets #AT670A | 6990007698 | GMBL | £ 302.68 |

*Repair Kit Contains: Gaskets, Piston, Seals, Piston Rings, In/Out Valve Plates, Manifold Seals and Felts (for Filters)



| Description | System Capacity | Part Number | Short Code | List Price |
|---|-----------------|-------------|------------|------------|
| C-AIRE HEAVY DUTY - SINGLE PHASE - TANK MOUNTED | | | | |
| S175-HD1-115 (115V, 1HP, 3 GALLON) | 175 gallons | 6990012386 | C175 | £2,685.42 |
| S265H-HD1-115 (115V, 1-1/2 HP, 3 GALLON) | 265 gallons | 6990012600 | C265 | £2,734.98 |
| S325H-HD1-115 (115V, 1-1/2 HP, 3 GALLON) | 325 gallons | 6990012601 | C325 | £2,805.30 |
| S500H-HD1-115 (115V, 1-1/2 HP, 30 GALLON) | 500 gallons | 6990012602 | C500 | £4,234.85 |
| S750H-HD1-230 (3HP,230V,30 GALLON H) | 750 gallons | 6990013997 | C750 | £4,834.38 |
| S900H-HD1-230 (5HP,230V,30 GALLON H) | 900 gallons | 6990013998 | C900 | £4,943.94 |
| S1300H-HD1-230S (5HP,230V,60 GALLON H) | 1300 gallons | 6990013999 | C1300 | £8,353.98 |
| S1700H-HD1-230S (7.5HP,230V,60 GALLON H) | 1700 gallons | 6990014000 | C1700 | £8,834.09 |
| C-AIRE STANDARD DUTY - SINGLE PHASE - TANK MOUNTED | | | | |
| S300H-SD1-115 (1HP,115V,3 GALLON H) | 300 gallons | 6990013994 | C300 | £2,282.60 |
| S2000H-SD1-230S (7.5HP,230V,60 GALLON H) | 2000 gallons | | | £ Call |

VALVE ACCESSORIES

- Additional Sprinkler and Valve Signs available upon request

| Description | Part Number | Short Code | List Price |
|--|-------------|------------|------------|
| PRESSURE GAUGES | | | |
| GAUGE,WATER,0-300,1/4 | 98248001 | WATER | £ 78.79 |
| GAUGE,AIR,0-80,1/4NPT | 98248000 | AIR | £ 84.24 |
| GAUGE,AIR,58 OZ,1/4NPT | 98248002 | AIRO | £ 298.39 |
| INSPECTORS TEST CONNECTIONS | | | |
| Sight Test Type (Model B) | 6851010000 | ISC | £ 325.41 |
| Blind Test Type (Model A) | 6851020000 | IBC | £ 108.47 |
| AUTOMATIC BALL DRIPS | | | |
| 1/2,BALL DRIP VALVE,AUTO | 78653500 | 5ABD | £ 188.73 |
| 3/4,BALL DRIP VALVE,AUTO,MOD C | 78653700 | 75ABD | £ 215.65 |
| MECHANICAL BALL DRIPS | | | |
| BALL DRIP VALVE 1/2" MECHANICAL MOD. C | 78653100 | 5MBD | £ 336.90 |
| 1/2,BALL DRIP VALVE,MECH,MOD D | 78653800 | | £ 215.65 |
| STRAINER | | | |
| 3/4" NPT (Female) | 78650200 | 34ST | £ 198.00 |
| MISCELLANEOUS | | | |
| Model C Sight Drain 2" NPT (Female) | 6863000000 | 2ISC | £ 352.98 |
| Model B Drum Drip Only 3/4" NPT (Female) | 71010448 | | £ 216.38 |
| Model A Fill Cup 1/2" NPT (Female) | 75000050 | 5FC | £ 102.13 |
| Model A Fill Cup 3/4" NPT (Female) | 75000075 | 75FC | £ 115.55 |
| Model A Control Valve Seal Only | 6869800000 | | £ 28.23 |
| SIGNS—MODEL A | | | |
| Valve Control Sign | 6892011000 | VCS | £ 13.02 |
| SIGNS—MODEL B | | | |
| Inspector Test Sign | 6892110000 | ITS | £ 2.53 |
| Open Sprinkler Control Sign | 6892030000 | OSCS | £ 2.71 |
| Open Sprinkler Drain Sign | 6892040000 | OSDS | £ 2.71 |
| Test Valve Sign | 6892050000 | TVS | £ 2.71 |
| Water Motor Line Sign | 6892060000 | WMLS | £ 2.71 |
| Auxiliary Drain Sign | 6892070000 | ADS | £ 2.53 |
| Main Drain Sign | 6892080000 | MDS | £ 2.53 |
| Drain Sign | 6892090000 | DS | £ 2.44 |
| Alarm Test Sign | 6892100000 | ATS | £ 2.71 |
| SIGNS—MODEL C | | | |
| Cold Weather Sign | 6892010000 | CWS | £ 9.09 |
| SIGNS—MODEL D | | | |
| Fire Alarm Sign | 6892020000 | FAS | £ 13.02 |
| SIGNS—MODEL E | | | |
| Hydraulically Calculated System | 6892120000 | HCS | £ 7.14 |

Notes:

*PERSONALIZED PRESSURE GAUGES ARE AVAILABLE UPON REQUEST. PLEASE CONTACT OUR CUSTOMER SERVICE DEPARTMENT FOR MORE INFORMATION.



RESIDENTIAL RISERS

- GROOVED END
- See Bulletin 425
- WITH POTTER SWITCHES

RESIDENTIAL RISERS

- THREADED MALE NPT 1" (25)
- See Bulletin 425
- WITH POTTER SWITCHES

| Description | Size | Part Number | Short Code | List Price |
|---|------|-------------|------------|------------|
| RESIDENTIAL RISER WITH THREAD FEMALE NPT 1" (25) - POTTER | | | | |
| 1" RES RISER ASSEMBLY,POTTER | | 6A000RP000 | 1RRNP | £1,008.70 |
| 1 1/2" RES RISER ASSEMBLY,POTTER | | 6A030RP000 | 15RRNP | £1,008.70 |
| 2" RES RISER ASSEMBLY,POTTER | | 6A060RP000 | 2RRNP | £1,107.96 |
| RESIDENTIAL RISER WITH THREADED MALE NPT 1"(25)- POTTER | | | | |
| 1" Res Riser Assembly MNPT | | 6A020RP000 | | £1,022.73 |
| RESIDENTIAL RISER WITH PRESSURE RELIEF VALVE MALE NPT 1" (25)-POTTER | | | | |
| 1" RES RISER ASSBLY MNPT W/PRV 175 PTR R | | 6A020RP001 | | £1,472.73 |
| 1" RES RISER ASSBLY MNPT W/PRV 185 PTR R | | 6A020RP002 | | £1,472.73 |
| RESIDENTIAL RISER WITH TEST & DRAIN MALE NPT 1" (25) POTTER | | | | |
| 1" RES RISER MNPT W/2.8 TD PTR R MTO | | 6A020RP010 | | £1,554.54 |
| 1" RES RISER MNPT W/4.2 TD PTR R | | 6A020RP020 | | £1,554.54 |
| 1" RES RISER MNPT W/5.6 TD PTR R | | 6A020RP030 | | £1,554.54 |
| RESIDENTIAL RISER WITH TEST & DRAIN, PRV 175& 185 PSI MALE NPT 1" POTTER | | | | |
| 1" RES RISER MNPT W/2.8 TD PRV 175 PTR R | | 6A020RP011 | | £1,718.18 |
| 1" RES RISER MNPT W/2.8 TD PRV 185 PTR R | | 6A020RP012 | | £1,718.18 |
| 1" RES RISER MNPT W/4.2 TD PRV 175 PTR R | | 6A020RP021 | | £1,718.18 |
| 1" RES RISER MNPT W/4.2 TD PRV 185 PTR R | | 6A020RP022 | | £1,718.18 |
| 1" RES RISER MNPT W/5.6 TD PRV 175 PTR R | | 6A020RP031 | | £1,718.18 |
| 1" RES RISER MNPT W/5.6 TD PRV 185 PTR R | | 6A020RP032 | | £1,718.18 |
| RESIDENTIAL RISER GROOVED END POTTER | | | | |
| 1 1/2" RES RISER ASSEMBLY GE PTR N | | 6A050RP000 | | £1,022.73 |
| RESIDENTIAL RISER GROOVED END WITH PRESSURE RELIEF VALVE POTTER | | | | |
| 1 1/2" RES RISER GE PRV 175 PTR R | | 6A050RP001 | | £1,472.73 |
| 1 1/2" RES RISER GE PRV 185 PTR R | | 6A050RP002 | | £1,472.73 |
| RESIDENTIAL RISER GROOVED END WITH TEST& DRAIN POTTER | | | | |
| 1 1/2" RES RISER ASSY GE W/2.8K TD PTR R | | 6A050RP010 | | £1,554.54 |
| 1 1/2" RES RISER ASSY GE W/4.2K TD PTR R | | 6A050RP020 | | £1,554.54 |
| 1 1/2" RES RISER GE W/5.6K TD PTR | | 6A050RP030 | | £1,554.54 |
| RESIDENTIAL RISER GE WITH TEST & DRAIN,PRV 175& 185 PSI POTTER | | | | |
| 1 1/2" RES RISER GE W/2.8K TD PRV175 P R | | 6A050RP011 | | £1,718.18 |
| 1 1/2" RES RISER GE W/2.8K TD PRV185 P R | | 6A050RP012 | | £1,718.18 |
| 1 1/2" RESRISER GE W/4.2 TD PRV175 PTR R | | 6A050RP021 | | £1,718.18 |
| 1 1/2" RESRISER GE W/4.2 TD PRV185 PTR R | | 6A050RP022 | | £1,718.18 |
| 1 1/2" RESRISER GE W/5.6 TD PRV175 PTR R | | 6A050RP031 | | £1,718.18 |
| 1 1/2" RESRISER GE W/5.6 TD PRV185 PTR R | | 6A050RP032 | | £1,718.18 |

Model CR Commercial Riser For Commercial Applications

- For Commercial Applications
- See Bulletin 621
- **With Potter Switch**

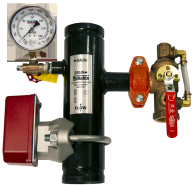

Model CR Commercial Riser with Test & Drain

- For Commercial Applications
- See Bulletin 621
- **With Potter Switch**

| Description | Size | Part Number | Short Code | List Price |
|--|---------------|-------------|------------|------------|
| MODEL CR COMMERCIAL RISER WITH BASIC TRIM-POTTER SWITCH | | | | |
| Model CR Commercial Riser - Threaded | 1-1/2" (40mm) | 6A080CP000 | 15CRBPE | £1,082.90 |
| Model CR Commercial Riser - Threaded | 2" (50mm) | 6A090CP000 | 2CRBPE | £1,246.53 |
| Model CR Commercial Riser - Grooved | 2" (50mm) | 6A100CP000 | 2CRGBPE | £1,082.90 |
| Model CR Commercial Riser - Grooved | 2-1/2" (65mm) | 6A120CP010 | 25CRGBPE | £1,189.15 |
| Model CR Commercial Riser - Grooved | 3" (80mm) | 6A140CP010 | 3CRGBPE | £1,237.38 |
| Model CR Commercial Riser - Grooved | 4" (100mm) | 6A160CP020 | 4CRGBPE | £1,469.31 |
| Model CR Commercial Riser - Grooved | 6" (150mm) | 6A180CP020 | 6CRGBPE | £1,604.57 |
| Model CR Commercial Riser - Grooved | 8" (200mm) | 6A190CP020 | 8CRGBPE | £1,759.12 |
| MODEL CR COMMERCIAL RISER WITH TEST & DRAIN 2.8K-POTTER SWITCH | | | | |
| Model CR Commercial Riser w- Test&Drain - Threaded | 1-1/2" (40mm) | 6A080CP030 | 15CR28PE | £1,239.54 |
| Model CR Commercial Riser w- Test&Drain - Threaded | 2" (50mm) | 6A090CP030 | 2CR28PE | £1,239.54 |
| Model CR Commercial Riser w- Test&Drain - Grooved | 2" (50mm) | 6A100CP030 | 2CRG28PE | £1,196.18 |
| MODEL CR COMMERCIAL RISER WITH TEST & DRAIN 4.2K-POTTER SWITCH | | | | |
| Model CR Commercial Riser w- Test&Drain - Threaded | 1-1/2" (40mm) | 6A080CP040 | 15CR42PE | £1,239.54 |
| Model CR Commercial Riser w- Test&Drain - Threaded | 2" (50mm) | 6A090CP040 | 2CR42PE | £1,239.54 |
| Model CR Commercial Riser w- Test&Drain - Grooved | 2" (50mm) | 6A100CP040 | 2CRG42PE | £1,196.18 |
| Model CR Commercial Riser w- Test&Drain - Grooved | 2-1/2" (65mm) | 6A120CP060 | 25CRG42PE | £1,369.63 |
| Model CR Commercial Riser w- Test&Drain - Grooved | 3" (80mm) | 6A140CP060 | 3CRG42PE | £1,369.63 |
| MODEL CR COMMERCIAL RISER WITH TEST & DRAIN 5.6K-POTTER SWITCH | | | | |
| Model CR Commercial Riser w- Test&Drain - Threaded | 1-1/2" (40mm) | 6A080CP050 | 15CR56PE | £1,239.54 |
| Model CR Commercial Riser w- Test&Drain - Threaded | 2" (50mm) | 6A090CP050 | 2CR56PE | £1,239.54 |
| Model CR Commercial Riser w- Test&Drain - Grooved | 2" (50mm) | 6A100CP050 | 2CRG56PE | £1,196.18 |
| Model CR Commercial Riser w- Test&Drain - Grooved | 2-1/2" (65mm) | 6A120CP070 | 25CRG56PE | £1,369.63 |
| Model CR Commercial Riser w- Test&Drain - Grooved | 3" (80mm) | 6A140CP070 | 3CRG56PE | £1,369.63 |
| Model CR Commercial Riser w- Test&Drain - Grooved | 4" (100mm) | 6A160CP100 | 4CRG56PE | £1,716.54 |
| Model CR Commercial Riser w- Test&Drain - Grooved | 6" (150mm) | 6A180CP100 | 6CRG56PE | £1,759.91 |
| Model CR Commercial Riser w- Test&Drain - Grooved | 8" (200mm) | 6A190CP100 | 8CRG56PE | £2,150.18 |
| MODEL CR COMMERCIAL RISER WITH TEST & DRAIN 8.0K-POTTER SWITCH | | | | |
| Model CR Commercial Riser w- Test&Drain - Grooved | 2-1/2" (65mm) | 6A120CP080 | 25CRG80PE | £1,369.63 |
| Model CR Commercial Riser w- Test&Drain - Grooved | 3" (80mm) | 6A140CP080 | 3CRG80PE | £1,369.63 |
| Model CR Commercial Riser w- Test&Drain - Grooved | 4" (100mm) | 6A160CP110 | 4CRG80PE | £1,716.54 |
| Model CR Commercial Riser w- Test&Drain - Grooved | 6" (150mm) | 6A180CP110 | 6CRG80PE | £1,759.91 |
| Model CR Commercial Riser w- Test&Drain - Grooved | 8" (200mm) | 6A190CP110 | 8CRG80PE | £2,150.18 |
| MODEL CR COMMERCIAL RISER WITH TEST & DRAIN 11.2K-POTTER SWITCH | | | | |
| Model CR Commercial Riser w- Test&Drain - Grooved | 2-1/2" (65mm) | 6A120CP090 | 25CRG112PE | £1,369.63 |
| Model CR Commercial Riser w- Test&Drain - Grooved | 3" (80mm) | 6A140CP090 | 3CRG112PE | £1,369.63 |
| Model CR Commercial Riser w- Test&Drain - Grooved | 4" (100mm) | 6A160CP120 | 4CRG112PE | £1,716.54 |
| Model CR Commercial Riser w- Test&Drain - Grooved | 6" (150mm) | 6A180CP120 | 6CRG112PE | £1,759.91 |
| Model CR Commercial Riser w- Test&Drain - Grooved | 8" (200mm) | 6A190CP120 | 8CRG112PE | £2,150.18 |
| MODEL CR COMMERCIAL RISER WITH TEST & DRAIN 16.8K-POTTER SWITCH | | | | |
| Model CR Commercial Riser w- Test&Drain - Grooved | 4" (100mm) | 6A160CP130 | 4CRG168PE | £1,716.54 |
| Model CR Commercial Riser w- Test&Drain - Grooved | 6" (150mm) | 6A180CP130 | 6CRG168PE | £1,759.91 |
| Model CR Commercial Riser w- Test&Drain - Grooved | 8" (200mm) | 6A190CP130 | 8CRG168PE | £2,150.18 |
| PRESSURE RELIEF KITS | | | | |
| Pressure Relief Trim - 175 PSI | All Sizes | 6501203550 | PRT175 | £ 175.74 |
| Pressure Relief Trim - 185 PSI | All Sizes | 6501203545 | PRT185 | £ 175.74 |
| Pressure Relief Trim - 210 PSI | All Sizes | 6501213550 | PRT210 | £ 175.74 |
| Pressure Relief Trim - 260 PSI | All Sizes | 6501203546 | PRT260 | £ 263.61 |
| Pressure Relief Trim - 310 PSI | All Sizes | 6501203547 | PRT310 | £ 263.61 |



Model CR Commercial Riser & PRV

- For Commercial Applications
- See Bulletin 621

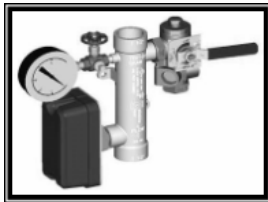

Model CR Commercial Riser with Test & Drain & PRV

- For Commercial Applications
- See Bulletin 621
- **Items listed are with the 175 Pressure Relief Valve**

| Description | Size | Part Number | Short Code | List Price |
|--|---------------|-------------|------------|------------|
| MODEL CR COMMERCIAL RISER WITH BASIC TRIM & PRV 175 PSI | | | | |
| Model CR Commercial Riser - Threaded | 1-1/2" (40mm) | 6A080CS001 | 15CRBP | £ 1,187.62 |
| Model CR Commercial Riser - Threaded | 2" (50mm) | 6A090CS001 | 2CRBP | £ 1,187.62 |
| Model CR Commercial Riser - Grooved | 2" (50mm) | 6A100CS001 | 2CRGBP | £ 1,187.62 |
| Model CR Commercial Riser - Grooved | 2-1/2" (65mm) | 6A120CS011 | 25CRGBP | £ 1,293.88 |
| Model CR Commercial Riser - Grooved | 3" (80mm) | 6A140CS011 | 3CRGBP | £ 1,342.10 |
| Model CR Commercial Riser - Grooved | 4" (100mm) | 6A160CS021 | 4CRGBP | £ 1,574.04 |
| Model CR Commercial Riser - Grooved | 6" (150mm) | 6A180CS021 | 6CRGBP | £ 1,709.29 |
| Model CR Commercial Riser - Grooved | 8" (200mm) | 6A190CS021 | 8CRGBP | £ 1,863.85 |
| MODEL CR COMMERCIAL RISER WITH TEST & DRAIN & PRV K2.8 175 PSI | | | | |
| Model CR Commercial Riser w- Test&Drain - Threaded | 1-1/2" (40mm) | 6A080CS031 | 15CR28P | £ 1,344.27 |
| Model CR Commercial Riser w- Test&Drain - Threaded | 2" (50mm) | 6A090CS031 | 2CR28P | £ 1,344.27 |
| Model CR Commercial Riser w- Test&Drain - Grooved | 2" (50mm) | 6A100CS031 | 2CRG28P | £ 1,300.91 |
| MODEL CR COMMERCIAL RISER WITH TEST & DRAIN & PRV K4.2 175 PSI | | | | |
| Model CR Commercial Riser w- Test&Drain - Threaded | 1-1/2" (40mm) | 6A080CS041 | 15CR42P | £ 1,344.27 |
| Model CR Commercial Riser w- Test&Drain - Threaded | 2" (50mm) | 6A090CS041 | 2CR42P | £ 1,344.27 |
| Model CR Commercial Riser w- Test&Drain - Grooved | 2" (50mm) | 6A100CS041 | 2CRG42P | £ 1,300.91 |
| Model CR Commercial Riser w- Test&Drain - Grooved | 2-1/2" (65mm) | 6A120CS061 | 25CRG42P | £ 1,474.36 |
| Model CR Commercial Riser w- Test&Drain - Grooved | 3" (80mm) | 6A140CS061 | 3CRG42P | £ 1,474.36 |
| MODEL CR COMMERCIAL RISER WITH TEST & DRAIN & PRV K5.6 175 PSI | | | | |
| Model CR Commercial Riser w- Test&Drain - Threaded | 1-1/2" (40mm) | 6A080CS051 | 15CR56P | £ 1,344.27 |
| Model CR Commercial Riser w- Test&Drain - Threaded | 2" (50mm) | 6A090CS051 | 2CR56P | £ 1,344.27 |
| Model CR Commercial Riser w- Test&Drain - Grooved | 2" (50mm) | 6A100CS051 | 2CRG56P | £ 1,300.91 |
| Model CR Commercial Riser w- Test&Drain - Grooved | 2-1/2" (65mm) | 6A120CS071 | 25CRG56P | £ 1,474.36 |
| Model CR Commercial Riser w- Test&Drain - Grooved | 3" (80mm) | 6A140CS071 | 3CRG56P | £ 1,474.36 |
| Model CR Commercial Riser w- Test&Drain - Grooved | 4" (100mm) | 6A160CS101 | 4CRG56P | £ 1,976.73 |
| Model CR Commercial Riser w- Test&Drain - Grooved | 6" (150mm) | 6A180CS101 | 6CRG56P | £ 2,068.60 |
| Model CR Commercial Riser w- Test&Drain - Grooved | 8" (200mm) | | | £ Call |
| MODEL CR COMMERCIAL RISER WITH TEST & DRAIN & PRV K8.0 175 PSI | | | | |
| Model CR Commercial Riser w- Test&Drain - Grooved | 2-1/2" (65mm) | 6A120CS081 | 25CRG80P | £ 1,474.36 |
| Model CR Commercial Riser w- Test&Drain - Grooved | 3" (80mm) | 6A140CS081 | 3CRG80P | £ 1,474.36 |
| Model CR Commercial Riser w- Test&Drain - Grooved | 4" (100mm) | 6A160CS111 | 4CRG80P | £ 1,821.27 |
| Model CR Commercial Riser w- Test&Drain - Grooved | 6" (150mm) | 6A180CS111 | 6CRG80P | £ 1,864.63 |
| Model CR Commercial Riser w- Test&Drain - Grooved | 8" (200mm) | 6A190CS111 | 8CRG80P | £ 2,254.91 |
| MODEL CR COMMERCIAL RISER WITH TEST & DRAIN & PRV K11.2 175 PSI | | | | |
| Model CR Commercial Riser w- Test&Drain - Grooved | 2-1/2" (65mm) | 6A120CS091 | 25CRG112P | £ 1,474.36 |
| Model CR Commercial Riser w- Test&Drain - Grooved | 3" (80mm) | 6A140CS091 | 3CRG112P | £ 1,474.36 |
| Model CR Commercial Riser w- Test&Drain - Grooved | 4" (100mm) | 6A160CS121 | 4CRG112P | £ 1,821.27 |
| Model CR Commercial Riser w- Test&Drain - Grooved | 6" (150mm) | 6A180CS121 | 6CRG112P | £ 1,864.63 |
| Model CR Commercial Riser w- Test&Drain - Grooved | 8" (200mm) | 6A190CS121 | 8CRG112P | £ 2,254.91 |
| MODEL CR COMMERCIAL RISER WITH TEST & DRAIN & PRV K16.8 175 PSI | | | | |
| Model CR Commercial Riser w- Test&Drain - Grooved | 4" (100mm) | 6A160CS131 | 4CRG168P | £ 1,821.27 |
| Model CR Commercial Riser w- Test&Drain - Grooved | 6" (150mm) | 6A180CS131 | 6CRG168P | £ 1,864.63 |
| Model CR Commercial Riser w- Test&Drain - Grooved | 8" (200mm) | 6A190CS131 | 8CRG168P | £ 2,254.91 |
| PRESSURE RELIEF KITS | | | | |
| Pressure Relief Trim - 175 PSI | All Sizes | 6501203550 | PRT175 | £ 175.74 |
| Pressure Relief Trim - 185 PSI | All Sizes | 6501203545 | PRT185 | £ 175.74 |
| Pressure Relief Trim - 210 PSI | All Sizes | 6501213550 | PRT210 | £ 175.74 |
| Pressure Relief Trim - 260 PSI | All Sizes | 6501203546 | PRT260 | £ 263.61 |
| Pressure Relief Trim - 310 PSI | All Sizes | 6501203547 | PRT310 | £ 263.61 |



Model FCA Floor Control Assembly with Test and Drain

- Potter Switch
- See Bulletin 619
- Grooved Component Connections for Universal Application



HV Hose Valves

- See Bulletin 444

| Description | Size | Part Number | Short Code | List Price |
|--|---------------|-------------|------------|------------|
| MODEL FCA FLOOR CONTROL ASSEMBLY TEST AND DRAIN K2.8 - POTTER SWITCH | | | | |
| Model FC Floor Control w- Test&Drain - Grooved | 2" (50mm) | 6B2000P011 | 2FC28P | £2,454.54 |
| MODEL FCA FLOOR CONTROL ASSEMBLY WITH TEST & DRAIN K4.2 - POTTER SWITCH | | | | |
| Model FC Floor Control w- Test&Drain - Grooved | 2" (50mm) | 6B2000P021 | 2FC42P | £2,454.54 |
| Model FC Floor Control w- Test&Drain - Grooved | 2 1/2" (66MM) | 6B2500P041 | 25FC42P | £2,372.72 |
| Model FC Floor Control w- Test&Drain - Grooved | 3" (80mm) | 6B3000P041 | 3FC42P | £2,781.82 |
| MODEL FCA FLOOR CONTROL ASSEMBLY WITH TEST AND DRAIN K5.6 - POTTER SWITCH | | | | |
| Model FC Floor Control w- Test&Drain - Grooved | 2" (50mm) | 6B2000P031 | 2FC56P | £2,454.54 |
| Model FC Floor Control w- Test&Drain - Grooved | 2 1/2" | 6B2500P051 | 25FC56P | £2,372.72 |
| Model FC Floor Control w- Test&Drain - Grooved | 3" | 6B3000P051 | 3FC56P | £2,781.82 |
| Model FC Floor Control w- Test&Drain - Grooved | 4" | 6B4000P081 | 4FC56P | £2,781.82 |
| MODEL FCA FLOOR CONTROL ASSEMBLY WITH TEST AND DRAIN K8.0 - POTTER SWITCH | | | | |
| Model FC Floor Control w- Test&Drain - Grooved | 2-1/2" (65mm) | 6B2500P061 | 25FC80P | £2,372.72 |
| Model FC Floor Control w- Test&Drain - Grooved | 3" (80mm) | 6B3000P061 | 3FC80P | £2,781.82 |
| Model FC Floor Control w- Test&Drain - Grooved | 4" (100mm) | 6B4000P091 | 4FC80P | £2,781.82 |
| MODEL FCA FLOOR CONTROL ASSEMBLY WITH TEST AND DRAIN K11.2 - POTTER SWITCH | | | | |
| Model FC Floor Control w- Test&Drain - Grooved | 2-1/2" (65mm) | 6B2500P071 | 25FC112P | £2,372.72 |
| Model FC Floor Control w- Test&Drain - Grooved | 3" (80mm) | 6B3000P071 | 3FC112P | £2,781.82 |
| Model FC Floor Control w- Test&Drain - Grooved | 4" (100mm) | 6B4000P101 | 4FC112P | £2,781.82 |
| MODEL FCA FLOOR CONTROL ASSEMBLY WITH TEST AND DRAIN K16.8 - POTTER SWITCH | | | | |
| Model FC Floor Control w- Test&Drain - Grooved | 4" (100mm) | 6B4000P111 | 4FC168P | £2,781.82 |
| STREAMLINE DRAIN HOSES | | | | |
| RASCOFLEX,#RFDH12524TU,1.25"X2',MNPTXUN | | 7M99004448 | | £ 194.08 |
| RASCOFLEX,#RFDH12548TU,1.25"X4',MNPTXUN | | 7M99004449 | | £ 244.76 |
| RASCOFLEX,#RFDH248TG,2"X48",MNPTXGRV | | 7M99004450 | | £ 278.17 |
| RASCOFLEX,#RFDH124TU,1"X2',MNPTXUNION | | 7M99004675 | | £ 178.28 |
| RASCOFLEX,#RFDH12536TU,1.25"X3',MNPTXUN | | 7M99004676 | | £ 230.37 |
| MODEL HV HOSE VALVES | | | | |
| RASCO,#REL-HVT,1.5",FXM,HOSE VALVE | 1 1/2" | 7M99004574 | 15RAHV | £ 341.95 |
| RASCO,#REL-HVT,2.5",FXM,HOSE VALVE | 2 1/2" | 7M99004576 | 25RAHV | £ 546.45 |
| RASCO,#REL-HVG,2.5",GXM,HOSE VALVE | 2 1/2" | 7M99004578 | 25RAHVG | £ 585.40 |
| MODEL HV HOSE VALVES ACCESSORIES | | | | |
| RASCO,#REL-CC15,1.5",CAP+CHAIN,BRASS | 1 1/2" | 7M99004621 | 15RHVC | £ 65.19 |
| RASCO,#REL-CC25,2.5",CAP+CHAIN,BRASS | 2 1/2" | 7M99004620 | 25RHVC | £ 81.97 |

Notes:

175 PSI Relief Valve Kit is provided and installed as standard equipment. Higher pressure relief valves (185, 210, 260 & 300 PSI) are available upon request.

Notes:

For 260 PSI and 310 PSI trim kits add \$100 to the list price



| Description | Part Number | Short Code | List Price |
|---|-------------|------------|-------------|
| MODEL H - 1-1/2" DELUGE / PREACTION RISER ASSEMBLIES & TRIMS | | | |
| Model H Riser Assembly | 6503003001 | 15D | £ 5,786.18 |
| Single Interlock Trim 1-1/2" | 6501200112 | 15PTSL | £ 1,202.04 |
| Double Interlock Trim 1-1/2" | 6503003405 | 15PTDLD | £ 3,383.19 |
| Solenoid Valve Repair Kit | 6999991583 | SVRK | £ 2,159.26 |
| MODEL H PREPAK | | | |
| PREPAK, 1 1/2" | 6552000000 | 15PREPAK | £ 45,490.80 |

- See Bulletin 507-
Model H Deluge
- See Bulletin 719-
Single Interlock
Preaction
- See Bulletin 720-
Type D Double
Interlock
- See Bulletin 723-
Model H PrepaK



Preaction Systems
with our DDX Valve

**SPECIAL
HAZARDS
SPECIAL
SYSTEMS**

- See Bulletins 749, 750 & 751

| Description | Part Number | Short Code | List Price |
|---|-------------|------------|-------------|
| MODEL DDX - DELUGE VALVE FULLY ASSEMBLED - ELECTRIC - SINGLE INTERLOCK | | | |
| 2" Electric Single Interlock | 6522C04110 | 2DDXFSN | £ 9,701.69 |
| 2" Electric Single Interlock w/Control Valve | 6522C08110 | 2DDXFVSN | £ 10,570.36 |
| 2-1/2" Electric Single Interlock | 6521C04110 | 25DDXFSN | £ 9,701.69 |
| 2-1/2" Electric Single Interlock w/Control Valve | 6521C08110 | 25DDXFVSN | £ 10,570.36 |
| 3" Electric Single Interlock | 6523C04110 | 3DDXFSN | £ 9,991.25 |
| 3" Electric Single Interlock w/Control Valve | 6523C08110 | 3DDXFVSN | £ 10,859.91 |
| 4" Electric Single Interlock | 6524C04110 | 4DDXFSN | £ 10,136.49 |
| 4" Electric Single Interlock w/Control Valve | 6524C08110 | 4DDXFVSN | £ 11,005.16 |
| 6" Electric Single Interlock | 6526C04110 | 6DDXFSN | £ 12,090.76 |
| 6" Electric Single Interlock w/Control Valve | 6526C08110 | 6DDXFVSN | £ 12,452.02 |
| 8" Electric Single Interlock | 6528C04110 | 8DDXFSN | £ 14,647.13 |
| 8" Electric Single Interlock w/Control Valve | 6528C08110 | 8DDXFVSN | £ 17,303.69 |
| MODEL DDX - DELUGE VALVE FULLY ASSEMBLED - WET PILOT LINE - SINGLE INTERLOCK | | | |
| 2" Single Interlock - Wet Pilot Line | 6522B04010 | 2DDXFWSN | £ 8,399.14 |
| 2" Single Interlock - Wet Pilot Line w/Control Valve | 6522B08010 | 2DDXFVSN | £ 10,136.49 |
| 2-1/2" Single Interlock - Wet Pilot Line | 6521B04010 | 25DDXFWSN | £ 8,399.14 |
| 2-1/2" Single Interlock - Wet Pilot Line w/Control Valve | 6521B08010 | 25DDXFVSN | £ 10,136.49 |
| 3" Single Interlock - Wet Pilot Line | 6523B04010 | 3DDXFWSN | £ 8,688.71 |
| 3" Single Interlock - Wet Pilot Line w/Control Valve | 6523B08010 | 3DDXFVSN | £ 9,846.93 |
| 4" Single Interlock - Wet Pilot Line | 6524B04010 | 4DDXFWSN | £ 8,905.64 |
| 4" Single Interlock - Wet Pilot Line w/Control Valve | 6524B08010 | 4DDXFVSN | £ 9,846.93 |
| 6" Single Interlock - Wet Pilot Line | 6526B04010 | 6DDXFWSN | £ 9,991.25 |
| 6" Single Interlock - Wet Pilot Line w/Control Valve | 6526B08010 | 6DDXFVSN | £ 11,366.41 |
| 8" Single Interlock - Wet Pilot Line | 6528B04010 | 8DDXFWSN | £ 13,983.45 |
| 8" Single Interlock - Wet Pilot Line w/Control Valve | 6528B08010 | 8DDXFVSN | £ 16,506.72 |
| MODEL DDX - DELUGE VALVE FULLY ASSEMBLED - DRY PILOT LINE - SINGLE INTERLOCK | | | |
| 2" Single Interlock - Dry Pilot Line | 6522A04010 | 2DDXFDSN | £ 9,846.93 |
| 2" Single Interlock - Dry Pilot Line w/Control Valve | 6522A08010 | 2DDXFVSN | £ 10,859.91 |
| 2-1/2" Single Interlock - Dry Pilot Line | 6521A04010 | 25DDXFDSN | £ 9,846.93 |
| 2-1/2" Single Interlock - Dry Pilot Line w/Control Valve | 6521A08010 | 25DDXFVSN | £ 10,859.91 |
| 3" Single Interlock - Dry Pilot Line | 6523A04010 | 3DDXFDSN | £ 10,136.49 |
| 3" Single Interlock - Dry Pilot Line w/Control Valve | 6523A08010 | 3DDXFVSN | £ 11,149.48 |
| 4" Single Interlock - Dry Pilot Line | 6524A04010 | 4DDXFDSN | £ 10,280.80 |
| 4" Single Interlock - Dry Pilot Line w/Control Valve | 6524A08010 | 4DDXFVSN | £ 11,149.48 |
| 6" Single Interlock - Dry Pilot Line | 6526A04010 | 6DDXFDSN | £ 11,366.41 |
| 6" Single Interlock - Dry Pilot Line w/Control Valve | 6526A08010 | 6DDXFVSN | £ 12,814.19 |
| 8" Single Interlock - Dry Pilot Line | 6528A04010 | 8DDXFDSN | £ 14,912.78 |
| 8" Single Interlock - Dry Pilot Line w/Control Valve | 6528A08010 | 8DDXFVSN | £ 17,967.38 |

Notes:

All DDX fully assembled valves includes Potter Pressure Switch

| Description | Part Number | Short Code | List Price |
|---|-------------|------------|-------------|
| LPCB FULLY ASSEMBLED SINGLE INTERLOCK PRE-ACTION | | | |
| 2"(50MM),PRETRIM,LPCB,EX,GE/GE,S.I. | 6502084302 | | £ 11,454.53 |
| 2 1/2"(65MM),PRETRIM,LPCB,EX,G/G,S.I. | 6502084301 | | £ 11,454.53 |
| 76MM,PRETRIM,LPCB,EX,G/G S.I. | 6502084307 | | £ 11,454.53 |
| 3"(80MM),PRETRIM,LPCB,EX,GE/GE,S.I. | 6502084303 | | £ 11,454.53 |
| 4"(100MM),PRETRIM,LPCB,EX,GE/GE,S.I. | 6502084304 | | £ 12,272.72 |
| 6"(150MM),PRETRIM,LPCB,EX,GE/GE,S.I. | 6502084306 | | £ 13,090.90 |
| 165MM,PRETRIM,LPCB,EX,GE/GE,S.I. | 6502084305 | | £ 13,090.90 |
| 8"(200MM),PRETRIM,LPCB,EX,GE/GE,S.I. | 6502084308 | | £ 20,454.53 |

Features

- LPCB Trim
- Redundant Solenoid Valve Release
- Rated to 175 psi (12.1 bar)
- Externally Resettable Clapper
- One Main Drain

Notes:



**Preaction Systems
with our DDX Valve**

**SPECIAL
HAZARDS /
SPECIAL
SYSTEMS**



**DDX Double
Interlock Preaction
System - Type PL**

- See Bulletin 752

| Description | Part Number | Short Code | List Price |
|--|-------------|------------|-------------|
| MODEL DDX - DELUGE VALVE FULLY ASSEMBLED - DOUBLE INTERLOCK - TYPE D | | | |
| 2" Double Type D | 6522104110 | 2DDXFDN | £ 12,162.46 |
| 2" Double Type D w/Control Valve | 6522108110 | 2DDXFDVN | £ 13,176.36 |
| 2-1/2" Double Type D | 6521104110 | 25DDXFDN | £ 12,162.46 |
| 2-1/2" Double Type D w/Control Valve | 6521108110 | 25DDXFDVN | £ 13,176.36 |
| 3" Double Type D | 6523104110 | 3DDXFDN | £ 12,307.70 |
| 3" Double Type D w/Control Valve | 6523108110 | 3DDXFDVN | £ 13,320.68 |
| 4" Double Type D | 6524104110 | 4DDXFDN | £ 12,423.52 |
| 4" Double Type D w/Control Valve | 6524108110 | 4DDXFDVN | £ 13,366.65 |
| 6" Double Type D | 6526104110 | 6DDXFDN | £ 13,624.95 |
| 6" Double Type D w/Control Valve | 6526108110 | 6DDXFDVN | £ 15,034.12 |
| 8" Double Type D | 6528104110 | 8DDXFDN | £ 15,975.41 |
| 8" Double Type D w/Control Valve | 6528108110 | 8DDXFDVN | £ 18,764.34 |
| MODEL DDX - DELUGE VALVE FULLY ASSEMBLED - DOUBLE INTERLOCK - TYPE F | | | |
| 2" Double Type F | 6522304110 | 2DDXFFN | £ 12,597.25 |
| 2" Double Type F w/Control Valve | 6522308110 | 2DDXFFVN | £ 13,610.24 |
| 2-1/2" Double Type F | 6521304110 | 25DDXFFN | £ 12,597.25 |
| 2-1/2" Double Type F w/Control Valve | 6521308110 | 25DDXFFVN | £ 13,610.24 |
| 3" Double Type F | 6523304110 | 3DDXFFN | £ 12,597.25 |
| 3" Double Type F w/Control Valve | 6523308110 | 3DDXFFVN | £ 13,610.24 |
| 4" Double Type F | 6524304110 | 4DDXFFN | £ 12,701.12 |
| 4" Double Type F w/Control Valve | 6524308110 | 4DDXFFVN | £ 13,731.58 |
| 6" Double Type F | 6526304110 | 6DDXFFN | £ 13,965.98 |
| 6" Double Type F w/Control Valve | 6526308110 | 6DDXFFVN | £ 15,374.23 |
| 8" Double Type F | 6528304110 | 8DDXFFN | £ 17,038.04 |
| 8" Double Type F w/Control Valve | 6528308110 | 8DDXFFVN | £ 18,764.34 |
| MODEL DDX - DELUGE VALVE FULLY ASSEMBLED - DOUBLE INTERLOCK - TYPE PL | | | |
| 2" Double Type PL | 6522D04010 | 2DDXFPLN | £ 14,261.97 |
| 2" Double Type PL w/Control Valve | 6522D08010 | 2DDXFPLVN | £ 15,264.85 |
| 2-1/2" Double Type PL | 6521D04010 | 25DDXFPLN | £ 14,257.38 |
| 2-1/2" Double Type PL w/Control Valve | 6521D08010 | 25DDXFPLVN | £ 15,234.51 |
| 3" Double Type PL | 6523D04010 | 3DDXFPLN | £ 14,276.68 |
| 3" Double Type PL w/Control Valve | 6523D08010 | 3DDXFPLVN | £ 15,214.29 |
| 4" Double Type PL | 6524D04010 | 4DDXFPLN | £ 14,048.71 |
| 4" Double Type PL w/Control Valve | 6524D08010 | 4DDXFPLVN | £ 15,183.96 |
| 6" Double Type PL | 6526D04010 | 6DDXFPLN | £ 15,478.11 |
| 6" Double Type PL w/Control Valve | 6526D08010 | 6DDXFPLVN | £ 16,684.13 |
| 8" Double Type PL | 6528D04010 | 8DDXFPLN | £ 18,629.22 |
| 8" Double Type PL w/Control Valve | 6528D08010 | 8DDXFPLVN | £ 20,220.39 |

Notes:

All DDX fully assembled valves includes the Potter Pressure Switch



**Preaction Systems
 Single Interlock and
 Double Interlock
 Trims**

**SPECIAL
 HAZARDS
 SPECIAL
 SYSTEMS**

**DDX Double
 Interlock Preaction
 System - Type PL**

- See Bulletin 752

| Description | Part Number | Short Code | List Price |
|---|-------------|------------|------------|
| TRIM - SINGLE INTERLOCK - SEGMENTALLY ASSEMBLED WITH PRESSURE SWITCH | | | |
| Wet Pilot Line 2", 2-1/2" & 3" | 6520B02010 | 25DDXWSPN | £ 3,146.68 |
| Wet Pilot Line 4", 6" & 8" | 6520B03010 | 4DDXWSPN | £ 3,146.68 |
| Dry Pilot Line 2", 2-1/2" & 3" | 6520A02010 | 25DDXDSPN | £ 4,569.65 |
| Dry Pilot Line 4", 6" & 8" | 6520A03010 | 4DDXDSPN | £ 4,569.65 |
| Electric Release 2", 2-1/2" & 3" | 6520C02110 | 25DDXESPN | £ 4,290.21 |
| Electric Release 4", 6" & 8" | 6520C03110 | 4DDXESPN | £ 4,290.21 |
| TRIM - SINGLE INTERLOCK - INDIVIDUAL PARTS WITH PRESSURE SWITCH | | | |
| Wet Pilot Line 2", 2-1/2" & 3" | 6520B00010 | 25DDXWSLN | £ 2,863.57 |
| Wet Pilot Line 4", 6" & 8" | 6520B01010 | 4DDXWSLN | £ 2,863.57 |
| Dry Pilot Line 2", 2-1/2" & 3" | 6520A00010 | 25DDXDLSN | £ 4,300.32 |
| Dry Pilot Line 4", 6" & 8" | 6520A01010 | 4DDXDLSN | £ 4,300.32 |
| Electric Release 2", 2-1/2" & 3" | 6520C00110 | 25DDXESLN | £ 4,001.57 |
| Electric Release 4", 6" & 8" | 6520C01110 | 4DDXESLN | £ 4,001.57 |
| TRIM - DOUBLE INTERLOCK - INDIVIDUAL PARTS WITH PRESSURE SWITCH | | | |
| 2", 2-1/2" & 3" Type D | 6520100110 | 25DDXDLN | £ 6,523.92 |
| 4", 6" & 8" Type D | 6520101110 | 4DDXDLN | £ 6,523.92 |
| 2", 2-1/2" & 3" Type F | 6520300110 | 25DDXFLN | £ 6,875.98 |
| 4", 6" & 8" Type F | 6520301110 | 4DDXFLN | £ 6,875.98 |
| TRIM - DOUBLE INTERLOCK - SEGMENTALLY ASSEMBLED WITH PRESSURE SWITCH | | | |
| 2", 2-1/2" & 3" Type D | 6520102110 | 25DDXDPN | £ 6,902.65 |
| 4", 6" & 8" Type D | 6520103110 | 4DDXDPN | £ 6,902.65 |
| 2", 2-1/2" & 3" Type F | 6520302110 | 25DDXFPN | £ 7,253.79 |
| 4", 6" & 8" Type F | 6520303110 | 4DDXFPN | £ 7,253.79 |
| TRIM - DOUBLE INTERLOCK - TYPE PL - INDIVIDUAL PARTS WITH PRESSURE SWITCH | | | |
| 2" - 3" Type PL | 6520D00010 | 25DDXPLLN | £ 6,903.52 |
| 4" - 8" Type PL | 6520D01010 | 4DDXPLLN | £ 6,944.06 |
| TRIM - DOUBLE INTERLOCK - TYPE PL - SEGMENTALLY ASSEMBLED WITH PRESSURE SWITCH | | | |
| 2" - 3" Type PL | 6520D02010 | 25DDXPLPN | £ 8,281.81 |
| 4" - 8" Type PL | 6520D03010 | 4DDXPLPN | £ 8,312.21 |

Notes:

The Wet Pilot, Electric Single Interlock and Type D Double Interlock include the Potter PS10-2 Pressure switch

*

The Dry Pilot Line single interlock, Type F Double Interlock and PL Double Interlock include the Potter PS10-2 and PS25-2 Pressure Switch



**Preaction Systems
 Single Interlock and
 Double Interlock
 Trims**

**SPECIAL
 HAZARDS
 SPECIAL
 SYSTEMS-TRIM
 WITHOUT
 PRESSURE
 SWITCHES**

**DDX Double
 Interlock Preaction
 System - Type PL**

- See Bulletin 752

| Description | Part Number | Short Code | List Price |
|--|-------------|-------------|------------|
| TRIM - DDX SINGLE INTERLOCK - SEGMENTALLY ASSEMBLED W/O PRESSURE SWITCH | | | |
| Wet Pilot Line 2", 2-1/2" & 3" | | | £ Call |
| Wet Pilot Line 4", 6" & 8" | | | £ Call |
| Dry Pilot Line 2", 2-1/2" & 3" | 6520A02000 | | £ 4,160.56 |
| Dry Pilot Line 4", 6" & 8" | 6520A03000 | | £ 4,160.56 |
| Electric Release 2", 2-1/2" & 3" | 6520C02100 | | £ 3,881.12 |
| Electric Release 4", 6" & 8" | 6520C03100 | | £ 3,881.12 |
| TRIM - DDX SINGLE INTERLOCK - INDIVIDUAL PARTS W/O PRESSURE SWITCH | | | |
| Wet Pilot Line 2", 2-1/2" & 3" | | | £ Call |
| Wet Pilot Line 4", 6" & 8" | | | £ Call |
| Dry Pilot Line 2" 2-1/2" & 3" | 6520A00000 | 25DDXDSLWOS | £ 3,891.23 |
| Dry Pilot Line 4", 6" & 8" | 6520A01000 | 4DDXDSLWOS | £ 3,891.23 |
| Electric Release 2", 2-1/2" & 3" | 6520C00100 | | £ 3,592.48 |
| Electric Release 4", 6" & 8" | 6520C01100 | | £ 3,592.48 |
| TRIM - DDX DOUBLE INTERLOCK - SEGMENTALLY ASSEMBLED W/O PRESSURE SWITCH | | | |
| 2", 2-1/2" & 3" Type D | 6520102100 | | £ 6,084.47 |
| 4", 6" & 8" Type D | 6520103100 | | £ 6,084.47 |
| 2", 2-1/2" & 3" Type F | 6520302100 | | £ 6,435.61 |
| 4", 6" & 8" Type F | 6520303100 | | £ 6,435.61 |
| TRIM - DDX DOUBLE INTERLOCK - INDIVIDUAL PARTS W/O PRESSURE SWITCH | | | |
| 2", 2-1/2" & 3" Type D | 6520100100 | 25DDXDLWOS | £ 5,705.74 |
| 4", 6" & 8" Type D | 6520101100 | 4DDXDLWOS | £ 5,705.74 |
| 2", 2-1/2" & 3" Type F | 6520300100 | | £ 6,057.80 |
| 4", 6" & 8" Type F | 6520301100 | 4DDXFLWOS | £ 6,057.80 |
| TRIM - DDX DOUBLE INTERLOCK - TYPE PL - SEGMENTALLY ASSEMBLED W/O PRESSURE SWITCH | | | |
| 2" - 3" Type PL | 6520D02000 | | £ 7,463.63 |
| 4" - 8" Type PL | 6520D03000 | 4DDXPLLWOS | £ 7,494.03 |
| TRIM - DDX DOUBLE INTERLOCK - TYPE PL - INDIVIDUAL PARTS W/O PRESSURE SWITCH | | | |
| 2" - 3" Type PL | 6520D00000 | | £ 6,085.34 |
| 4" - 8" Type PL | 6520D01000 | | £ 6,125.88 |

Notes:

These trims do not include the Potter Pressure Switches



**SPECIAL
HAZARDS
SPECIAL
SYSTEMS**

- MODEL DDX Type D PrePaK
- Single Interlock Electric Release
- Double Interlock Electric/Electric Release
- See Bulletin 733 for ordering configuration

| Description | Part Number | Short Code | List Price |
|--|-------------|------------|-------------|
| MODEL DDX TYPE D SINGLE/DOUBLE INTERLOCK PREPAK - BASIC ASSEMBLY | | | |
| 2" DDX Type D Single/Double Interlock PrePaK - Basic Assembly | 6552110000 | | £ 34,690.87 |
| 2-1/2" DDX Type D Single/Double Interlock PrePaK - Basic Assembly | 6550110000 | | £ 34,690.87 |
| 3" DDX Type D Single/Double Interlock PrePaK - Basic Assembly | 6553110000 | | £ 34,690.87 |
| 4" DDX Type D Single/Double Interlock PrePaK - Basic Assembly | 6554110000 | 4DDXPAKD | £ 34,690.87 |
| 6" DDX Type D Single/Double Interlock PrePaK - Basic Assembly | 6556110000 | 6DDXPAKD | £ 41,629.05 |
| 8" DDX Type D Single/Double Interlock PrePaK - Basic Assembly | 6558110000 | 8DDXPAKD | £ 45,965.41 |
| MODEL DDX TYPE D SINGLE/DOUBLE INTERLOCK PREPAK - BASIC ASSEMBLY WITH SYSTEM SIDE CONTROL VALVE | | | |
| 2" DDX Type D Single/Double Interlock PrePaK - Basic Assembly | 655A110000 | 2DDXPAKDV | £ 36,425.42 |
| 2-1/2" DDX Type D Single/Double Interlock PrePaK - Basic Assembly | 655B110000 | 25DDXPAKDV | £ 36,425.42 |
| 3" DDX Type D Single/Double Interlock PrePaK - Basic Assembly | 655C110000 | 3DDXPAKDV | £ 36,425.42 |
| 4" DDX Type D Single/Double Interlock PrePaK - Basic Assembly | 655D110000 | 4DDXPAKDV | £ 36,425.42 |
| 6" DDX Type D Single/Double Interlock PrePaK - Basic Assembly | 655E110000 | 6DDXPAKDV | £ 42,496.32 |
| 8" DDX Type D Single/Double Interlock PrePaK - Basic Assembly | 655F110000 | 8DDXPAKDV | £ 47,699.95 |
| SOLENOID VALVE OPTION | | | |
| 300 PSI OPTION | 6871020031 | | £ 1,840.91 |
| RELEASE CONTROL PANEL OPTION | | | |
| Potter PFC 4410RC | 6611772015 | | £ 6,299.99 |
| AIR COMPRESSOR OPTIONS | | | |
| 1/2 HP 115 VAC (Systems up to 3" in size) | 6702001013 | | £ 7,772.72 |
| 1 HP 115 VAC (For 4" systems) | 6702001015 | | £ 9,818.17 |
| 1-1/2 HP 115 VAC (For 6" & 8" systems) | 6702001017 | | £ 12,518.17 |
| PNEUMATIC ACCESSORIES | | | |
| NITROGEN SUPPLY KIT | 6304030200 | | £ 1,472.73 |
| NITRO REG DEV,UL/FM,TYPE F + ACC | 6304030216 | | £ 2,454.54 |
| NS-ASAM,PREPAK/DRYPAK | 6704030024 | | £ 2,618.18 |
| NS-ASAM,PREPAK/DRYPAK + ACCELERATOR | 6704030025 | | £ 3,845.45 |
| B1,ACCELERATOR & TRIM KIT (DDX & PREPAK) | 6501200019 | AEDDXN | £ 2,454.54 |
| KIT, DESICCANT DRYER MTO | 6501200003 | | £ 2,045.45 |
| KIT, DESICCANT DRYER + ACCELERATOR MTO | 6501200004 | | £ 3,109.09 |

Notes:

BASIC ASSEMBLY INCLUDES DDX TYPE D SINGLE/DOUBLE INTERLOCK PREACTION SYSTEM WITH 175 PSI RATED SOLENOID.

Notes:

BASIC ASSEMBLY DOES NOT INCLUDE A RELEASE CONTROL PANEL, AIR COMPRESSOR, OR PNEUMATIC ACCESSORIES



SPECIAL HAZARDS SPECIAL SYSTEMS

- DDX Type F PrePaK
- DOUBLE INTERLOCK ELECTRIC/PNEUMATIC RELEASE
- See Bulletin 747

| Description | Part Number | Short Code | List Price |
|---|-------------|------------|-------------|
| MODEL DDX TYPE F INTERLOCK PREPAK - BASIC ASSEMBLY | | | |
| 2" DDX Type F Double Interlock PrePaK - Basic Assembly | 6552210000 | 2DDXPAKF | £ 35,558.15 |
| 2-1/2" DDX Type F Double Interlock PrePaK - Basic Assembly | 6550210000 | 25DDXPAKF | £ 35,558.15 |
| 3" DDX Type F Double Interlock PrePaK - Basic Assembly | 6553210000 | 3DDXPAKF | £ 35,558.15 |
| 4" DDX Type F Double Interlock PrePaK - Basic Assembly | 6554210000 | 4DDXPAKF | £ 35,558.15 |
| 6" DDX Type F Double Interlock PrePaK - Basic Assembly | 6556210000 | 6DDXPAKF | £ 42,496.32 |
| 8" DDX Type F Double Interlock PrePaK - Basic Assembly | 6558210000 | 8DDXPAKF | £ 46,832.68 |
| MODEL DDX TYPE F DOUBLE INTERLOCK PREPAK - BASIC ASSEMBLY WITH SYSTEM SIDE CONTROL VALVE | | | |
| 2" DDX Type F Double Interlock PrepaK - Basic Assembly | 655A210000 | 2DDXPAKFV | £ 36,425.42 |
| 2-1/2" DDX Type F Double Interlock PrepaK - Basic Assembly | 655B210000 | 25DDXPAKFV | £ 36,425.42 |
| 3" DDX Type F Double Interlock PrepaK - Basic Assembly | 655C210000 | 3DDXPAKFV | £ 36,425.42 |
| 4" DDX Type F Double Interlock PrePaK - Basic Assembly | 655D210000 | 4DDXPAKFV | £ 36,425.42 |
| 6" DDX Type F Double Interlock PrepaK - Basic Assembly | 655E210000 | 6DDXPAKFV | £ 43,363.59 |
| SOLENOID VALVE OPTION | | | |
| 300 PSI OPTION | 6871020031 | | £ 1,840.91 |
| RELEASE CONTROL PANEL OPTION | | | |
| Potter PFC 4410RC | 6611772015 | | £ 6,299.99 |
| AIR COMPRESSOR OPTIONS | | | |
| 1/2 HP 115 VAC (Systems up to 3" in size) | 6702001013 | | £ 7,772.72 |
| 1 HP 115 VAC (For 4" systems) | 6702001015 | | £ 9,818.17 |
| 1-1/2 HP 115 VAC (For 6" & 8" Systems) | 6702001017 | | £ 12,518.17 |
| 1-1/2 HP 220 VAC, 50HZ Kit, Air Compressor | 6702001026 | | £ 12,518.17 |
| 1/2 HP 220 VAC, 50HZ Kit, Air Compressor | 6702001027 | | £ 8,263.63 |
| 1 HP 220 VAC, 50HZ Kit, Air Compressor | 6702001028 | | £ 10,227.26 |
| PNEUMATIC ACCESSORIES | | | |
| NITROGEN SUPPLY KIT | 6304030200 | | £ 1,472.73 |
| NITRO REG DEV,UL/FM,TYPE F + ACC | 6304030216 | | £ 2,454.54 |
| NS-ASAM,PREPAK/DRYPAK | 6704030024 | | £ 2,618.18 |
| NS-ASAM,PREPAK/DRYPAK + ACCELERATOR | 6704030025 | | £ 3,845.45 |
| B1,ACCELERATOR & TRIM KIT (DDX & PREPAK) | 6501200019 | AEDDXN | £ 2,454.54 |
| KIT, DESICCANT DRYER MTO | 6501200003 | | £ 2,045.45 |
| KIT, DESICCANT DRYER + ACCELERATOR MTO | 6501200004 | | £ 3,109.09 |

Notes:

BASIC ASSEMBLY INCLUDES DDX TYPE F DOUBLE INTERLOCK PREACTION SYSTEM WITH 175 PSI RATED SOLENOID

Notes:

BASIC ASSEMBLY DOES NOT INCLUDE A RELEASE CONTROL PANEL,AIR COMPRESSOR,OR PNEUMATIC ACCESSORIES



**SPECIAL
 HAZARDS
 SPECIAL
 SYSTEMS**

- Model DDX Electric Release PrePaK
- Bulletin coming soon

| Description | Part Number | Short Code | List Price |
|---|-------------|------------|-------------|
| MODEL DDX ELECTRIC RELEASE PREPAK - BASIC ASSEMBLY | | | |
| 2"DDX PREPAK ELECTRIC BASIC ASSEMBLY | 6552610000 | 2DDXPAKE | £ 34,690.87 |
| 2 1/2"DDX ELECTRIC DELPAK BASIC ASSEMBLY | 6550610000 | 25DDXPAKE | £ 34,690.87 |
| 3"DDX ELECTRIC DELPAK BASIC ASSEMBLY | 6553610000 | 3DDXPAKE | £ 34,690.87 |
| 4"DDX ELECTRIC DELPAK BASIC ASSEMBLY | 6554610000 | 4DDXPAKE | £ 34,690.87 |
| 6"DDX ELECTRIC DELPAK BASIC ASSEMBLY | 6556610000 | 6DDXPAKE | £ 41,629.05 |
| 8"DDX ELECTRIC DELPAK BASIC ASSEMBLY | 6558610000 | 8DDXPAKE | £ 47,699.95 |
| MODEL DDX ELECTRIC RELEASE PREPAK - BASIC ASSEMBLY | | | |
| 2" DDX ELECTRIC DELPAK BASIC W/SCV | 655A610000 | 2DDXPAKEV | £ 36,425.42 |
| 2 1/2"DDX ELECTRIC DELPAK BASIC W/SCV | 655B610000 | 25DDXPAKEV | £ 36,425.42 |
| 3"DDX ELECTRIC DELPAK BASIC W/SCV | 655C610000 | 3DDXPAKEV | £ 36,425.42 |
| 4"DDX ELECTRIC DELPAK BASIC W/SCV | 655D610000 | 4DDXPAKEV | £ 36,425.42 |
| 6"DDX ELECTRIC DELPAK BASIC W/SCV | 655E610000 | 6DDXPAKEV | £ 42,496.32 |
| 8"DDX ELECTRIC DELPAK BASIC W/SCV | 655F610000 | 8DDXPAKEV | £ 49,090.86 |
| SOLENOID VALVE OPTION | | | |
| 300 PSI OPTION | 6871020031 | | £ 1,840.91 |
| RELEASE CONTROL PANEL OPTION | | | |
| KIT,24 VDC W/CONTROL PANEL DDX,DRY,DEL | 6611772015 | | £ 6,299.99 |

Notes:

BASIC ASSEMBLY INCLUDES DDX ELECTRIC RELEASE DELUGE SYSTEM WITH 175 PSI RATED SOLENOID.

Notes:

BASIC ASSEMBLY DOES NOT INCLUDE A RELEASE CONTROL PANEL.



**SPECIAL
 HAZARDS
 SPECIAL
 SYSTEMS**

- Model DDX Wet Pilot PrePaK
- Bulletin coming soon

| Description | Part Number | Short Code | List Price |
|---|-------------|-------------|------------|
| MODEL DDX WET PILOT PREPAK - BASIC ASSEMBLY | | | |
| 2"DDX WET PILOT PREPAK BASIC ASSEMBLY | 6552400000 | 2DDXPAKWP | £33,823.60 |
| 2 1/2 DDX WET PILOT DELPAK BASIC ASSEMBL | 6550400000 | 25DDXPAKWP | £33,823.60 |
| 3"DDX WET PILOT PREPAK BASIC ASSEMBLY | 6553400000 | 3DDXPAKWP | £33,823.60 |
| 4"DDX WET PILOT PREPAK BASIC ASSEMBLY | 6554400000 | 4DDXPAKWP | £33,823.60 |
| 6"DDX WET PILOT PREPAK BASIC ASSEMBLY | 6556400000 | 6DDXPAKWP | £39,894.51 |
| 8"DDX WET PILOT PREPAK BASIC ASSEMBLY | 6558400000 | 8DDXPAKWP | £45,965.41 |
| MODEL DDX WET PILOT PREPAK - BASIC ASSEMBLY WITH SYSTEM SIDE CONTROL VALVE | | | |
| 2"DDX WET PILOT PREPAK BASIC W/SCV | 655A400000 | 2DDXPAKWPV | £34,690.87 |
| 2 1/2"DDX WET PILOT PREPAK BASIC W/SCV | 655B400000 | 25DDXPAKWPV | £34,690.87 |
| 3"DDX WET PILOT PREPAK BASIC W/SCV | 655C400000 | 3DDXPAKWPV | £34,690.87 |
| 4"DDX WET PILOT PREPAK BASIC W/SCV | 655D400000 | 4DDXPAKWPV | £34,690.87 |
| 6"DDX WET PILOT PREPAK BASIC W/SCV | 655E400000 | 6DDXPAKWPV | £41,629.05 |
| 8"DDX WET PILOT PREPAK BASIC W/SCV | 655F400000 | 8DDXPAKWPV | £47,699.95 |

Notes:

BASIC ASSEMBLY INCLUDES DDX WET PILOT DELUGE SYSTEM.

Notes:

NO OTHER OPTIONS AVAILABLE.



**SPECIAL
HAZARDS
SPECIAL
SYSTEMS**

- Model DDX Dry Pilot PrePaK
- Bulletin coming soon

| Description | Part Number | Short Code | List Price |
|---|-------------|-------------|-------------|
| MODEL DDX DRY PILOT PREPAK - BASIC ASSEMBLY | | | |
| 2"DDX DRY PILOT PREPAK BASIC ASSEMBLY | 6552500000 | 2DDXPAKDP | £ 34,690.87 |
| 2 1/2"DDX DRY PILOT DELPAK BASIC ASSEMBL | 6550500000 | 25DDXPAKDP | £ 34,690.87 |
| 3"DDX DRY PILOT PREPAK BASIC ASSEMBLY | 6553500000 | 3DDXPAKDP | £ 34,690.87 |
| 4"DDX DRY PILOT PREPAK BASIC ASSEMBLY | 6554500000 | 4DDXPAKDP | £ 34,690.87 |
| 6"DDX DRY PILOT PREPAK BASIC ASSEMBLY | 6556500000 | 6DDXPAKDP | £ 41,629.05 |
| 8"DDX DRY PILOT PREPAK BASIC ASSEMBLY | 6558500000 | 8DDXPAKDP | £ 45,965.41 |
| MODEL DDX DRY PILOT PREPAK - BASIC ASSEMBLY WITH SYSTEM SIDE CONTROL VALVE | | | |
| 2"DDX DRY PILOT PREPAK BASIC W/SCV | 655A500000 | 2DDXPAKDPV | £ 36,425.42 |
| 2 1/2 "DDX DRY PILOT PREPAK BASIC W/SCV | 655B500000 | 25DDXPAKDPV | £ 36,425.42 |
| 3"DDX DRY PILOT PREPAK BASIC W/SCV | 655C500000 | 3DDXPAKDPV | £ 36,425.42 |
| 4"DDX DRY PILOT PREPAK BASIC W/SCV | 655D500000 | 4DDXPAKDPV | £ 36,425.42 |
| 6"DDX DRY PILOT PREPAK BASIC W/SCV | 655E500000 | 6DDXPAKDPV | £ 42,496.32 |
| 8"DDX DRY PILOT PREPAK BASIC W/SCV | 655F500000 | 8DDXPAKDPV | £ 47,699.95 |
| AIR COMPRESSOR OPTIONS | | | |
| KIT,AIR COMPRESSOR,1/2HP,115VAC | 6702001013 | | £ 7,772.72 |
| KIT,AIR COMPRESSOR,1HP,115VAC | 6702001015 | | £ 9,818.17 |
| KIT,AIR COMPRESSOR,1 1/2HP,115VAC | 6702001017 | | £ 12,518.17 |
| KIT,AIR COMPRESSOR,1 1/2HP,220VAC,50HZ | 6702001026 | | £ 12,518.17 |
| KIT,AIR COMPRESSOR,1/2HP,220VAC,50HZ | 6702001027 | | £ 8,263.63 |
| KIT,AIR COMPRESSOR,1HP,220VAC,50 HZ | 6702001028 | | £ 10,227.26 |
| PNEUMATIC ACCESSORIES | | | |
| NITROGEN SUPPLY KIT | 6304030200 | | £ 1,472.73 |
| NITRO REG DEV,UL/FM,TYPE F + ACC | 6304030216 | | £ 2,454.54 |
| NS-ASAM,PREPAK/DRYPAK | 6704030024 | | £ 2,618.18 |
| NS-ASAM,PREPAK/DRYPAK + ACCELERATOR | 6704030025 | | £ 3,845.45 |
| B1,ACCELERATOR & TRIM KIT (DDX & PREPAK) | 6501200019 | AEDDXN | £ 2,454.54 |
| KIT, DESICCANT DRYER MTO | 6501200003 | | £ 2,045.45 |
| KIT, DESICCANT DRYER + ACCELERATOR MTO | 6501200004 | | £ 3,109.09 |

Notes:

BASIC ASSEMBLY INCLUDES DDX DRY PILOT DELUGE SYSTEM.

Notes:

BASIC ASSEMBLY DOES NOT INCLUDE AN AIR COMPRESSOR OR PNEUMATIC ACCESSORIES.



**SPECIAL
HAZARDS
SPECIAL
SYSTEMS**

- DDX-LP PrePaK System
- See Bulletin 748 for ordering configuration

| Description | Part Number | Short Code | List Price |
|--|-------------|------------|-------------|
| MODEL DDX-LP PREPAK - BASIC ASSEMBLY | | | |
| 2" DDX-LP DryPaK - Basic Assembly | 6552300000 | 2DDXPAKLP | £ 34,690.87 |
| 2-1/2" DDX-LP DryPaK - Basic Assembly | 6550300000 | 25DDXPAKLP | £ 34,690.87 |
| 3" DDX-LP DryPaK - Basic Assembly | 6553300000 | 3DDXPAKLP | £ 34,690.87 |
| 4" DDX-LP DryPaK - Basic Assembly | 6554300000 | 4DDXPAKLP | £ 34,690.87 |
| 6" DDX-LP DryPaK - Basic Assembly | 6556300000 | 6DDXPAKLP | £ 41,629.05 |
| 8" DDX-LP DryPaK - Basic Assembly | 6558300000 | 8DDXPAKLP | £ 45,965.41 |
| MODEL DDX-LP PREPAK - BASIC ASSEMBLY WITH SYSTEM SIDE CONTROL VALVE | | | |
| 2" DDX-LP DryPaK - Basic Assembly | 655A300000 | 2DDXPAKLPV | £ 36,425.42 |
| 2-1/2" DDX-LP DryPaK - Basic Assembly | 655B300000 | | £ 36,425.42 |
| 3" DDX-LP DryPaK - Basic Assembly | 655C300000 | 3DDXPAKLPV | £ 36,425.42 |
| 4" DDX-LP DryPaK - Basic Assembly | 655D300000 | 4DDXPAKLPV | £ 36,425.42 |
| 6" DDX-LP DryPaK - Basic Assembly | 655E300000 | 6DDXPAKLPV | £ 43,363.59 |
| 8" DDX-LP DryPaK - Basic Assembly | 655F300000 | 8DDXPAKLPV | £ 47,699.95 |
| AIR COMPRESSOR OPTIONS | | | |
| KIT,AIR COMPRESSOR,1/2HP,115VAC | 6702001013 | | £ 7,772.72 |
| KIT,AIR COMPRESSOR,1/2HP,220VAC,60HZ | 6702001014 | | £ 8,263.63 |
| KIT,AIR COMPRESSOR,1/2HP,220VAC,50HZ | 6702001027 | | £ 8,263.63 |
| KIT,AIR COMPRESSOR,1HP,115VAC | 6702001015 | | £ 9,818.17 |
| KIT,AIR COMPRESSOR,1HP,220VAC,60 HZ | 6702001016 | | £ 10,227.26 |
| KIT,AIR COMPRESSOR,1HP,220VAC,50 HZ | 6702001028 | | £ 10,227.26 |
| KIT,AIR COMPRESSOR,1 1/2HP,115VAC | 6702001017 | | £ 12,518.17 |
| KIT,AIR COMPRESSOR,1 1/2HP,220VAC,50HZ | 6702001026 | | £ 12,518.17 |
| KIT,AIR COMPRESSOR,1 1/2HP,220VAC,60HZ | 6702001018 | | £ 12,518.17 |
| PNEUMATIC ACCESSORIES | | | |
| NITROGEN SUPPLY KIT | 6304030200 | | £ 1,472.73 |
| NITRO REG DEV,UL/FM,TYPE F + ACC | 6304030216 | | £ 2,454.54 |
| NS-ASAM,PREPAK/DRYPAK | 6704030024 | | £ 2,618.18 |
| NS-ASAM,PREPAK/DRYPAK + ACCELERATOR | 6704030025 | | £ 3,845.45 |
| B1,ACCELERATOR & TRIM KIT (DDX & PREPAK) | 6501200019 | AEDDXN | £ 2,454.54 |
| KIT, DESICCANT DRYER MTO | 6501200003 | | £ 2,045.45 |
| KIT, DESICCANT DRYER + ACCELERATOR MTO | 6501200004 | | £ 3,109.09 |

Notes:

BASIC ASSEMBLY INCLUDES DDX-LP LOW PRESSURE DRY PIPE SYSTEM.

Notes:

BASIC ASSEMBLY DOES NOT INCLUDE A RELEASE CONTROL PANEL, AIR COMPRESSOR, OR PNEUMATIC ACCESSORIES. A SOLENOID VALVE IS NOT REQUIRED FOR THIS SYSTEM.



**SPECIAL
 HAZARDS
 SPECIAL
 SYSTEMS**

- See Bulletin 700

| Description | Part Number | Short Code | List Price |
|---|-------------|------------|------------|
| MODEL B1 ACCELERATOR | | | |
| B1 Accelerator | 6301000300 | AE | £ 1,723.55 |
| B2 Accelerator Trim | 6516000002 | ACT | £ 708.72 |
| B1 - Replacement Parts Kits | 6888000100 | B1RPK | £ 585.55 |
| SOLENOID VALVE & PULL BOX/STATIONS | | | |
| Solenoid Valve - LV2LBX25 - 24 V DC | 6871020000 | SOL2 | £ 790.53 |
| Solenoid Valve - LV2LBX15 - 115V AC | 6871090000 | SOL2A | £ 1,211.54 |
| Model A - Hydraulic Manual Pull Box | 6981000000 | HMBOX | £ 554.20 |
| Elect. Man. Emergency Station (Single) | 6999990416 | BNG1 | £ 436.26 |
| Elect. Man. Emergency Station (Db1) | 6999990417 | BNG1F | £ 436.26 |
| MODEL PFC4410 PANEL - TYPE D SYSTEMS | | | |
| PFC 4410RC Panel | 6990004930 | PFCPANEL | £ 3,738.31 |
| BATTERIES (2 REQUIRED) | | | |
| PS 1270 12 Volt, 7 AMP (UL Systems) | 6611112100 | BATUL | £ 248.29 |
| PS 12120 12 Volt, 12 AMP (FM Systems) | 6611111000 | BATFM | £ 368.61 |

| Description | Part Number | Short Code | List Price |
|------------------------------|-------------|------------|------------|
| DRAIN ASSEMBLIES | | | |
| 2 - 1/2" Deluge | 6501180302 | 25DDA | £ 696.64 |
| 4 & 6" Deluge | 6501180300 | | £ 750.36 |
| 2 - 1/2" Preaction | 6501180102 | 25PDA | £ 794.08 |
| 6" Preaction | 6501180200 | 6PDA | £ 857.82 |
| DRY PILOT ACTUATOR | | | |
| Dry Pilot Actuator - Model A | 71030000 | DPA | £ 1,207.50 |
| Dry Pilot Actuator - LP/LDX | 71030010 | DPADDX | £ 1,207.50 |

Electric Alarm Bells and Supervisory Air Supply

- See Bulletin 700

| Description | Part Number | Short Code | List Price |
|---|-------------|------------|------------|
| ELECTRIC ALARM BELLS-SYSTEM SENSOR | | | |
| 6" — 24 VDC | 6611220400 | 6KMS | £ 69.13 |
| 8" — 24 VDC | 6611220500 | 8KMS | £ 88.07 |
| 10" — 24VDC | 6611220600 | 10KMS | £ 100.24 |
| 6" — 120 VAC | 6611221100 | 6KBS | £ 69.13 |
| 8" — 120 VAC | 6611221200 | 8KBS | £ 88.07 |
| 10" — 120 VAC | 6611221300 | 10KBS | £ 100.24 |
| WBB Weatherproof Back Box | 6611660200 | WBB | £ 37.86 |
| ELECTRIC ALARM BELLS -BRECCO | | | |
| BRECCO,6",24V,ELECTRIC BELL | 6990023215 | 6KMSB | £ 61.92 |
| BRECCO,8",24V,ELECTRIC BELL | 6990023216 | 8KMSB | £ 70.83 |
| BRECCO,10",24V,ELECTRIC BELL | 6990023217 | 10KMSB | £ 80.41 |
| BRECCO,6",120V,ELECTRIC BELL | 6990018984 | 6KBSB | £ 61.92 |
| BRECCO,8",120V,ELECTRIC BELL | 6990023218 | 8KBSB | £ 70.83 |
| BRECCO,10",120V,ELECTRIC BELL | 6990019017 | 10KBSB | £ 80.41 |
| BRECCO,#ELBBB,WEATHER PROOF BACK BOX | 6990018985 | WBBB | £ 17.60 |
| SUPERVISORY AIR SUPPLY | | | |
| B-SI Air Compressor Panel (110 VAC) | 6702010003 | BACPS | £4,597.97 |
| C-SI Air Compressor Panel (220 VAC) | 6702020003 | CACPS | £5,383.91 |
| A-2 Owner's Air | 6304000135 | AMDAG | £1,081.93 |
| A Owner's Air (factory set 10psi) | 6304001110 | AMDA10 | £1,081.93 |
| A Owner's Air (factory set 23psi) | 6304001123 | AMDA23 | £1,081.93 |
| B-1 Individual Compressor | 6304010100 | AMDBG | £1,229.01 |
| B Air Compressor Control Assembly | 6304012100 | AMDB | £1,229.01 |
| Kit, Sys Con, B-SI/C-SI/NS-PaK | 6704030001 | | £1,622.44 |
| VALVE SEAT WRENCHES | | | |
| 4" Model B & BX Deluge Valve | 6881240000 | W4DV | £ 239.00 |
| 6" Model B & BX Deluge Valve | 6881260000 | W6DV | £ 256.47 |

NITROGEN MAINTENANCE DEVICES

- NS-PaK and NS-ASAM
- See Bulletin 254

| | | | |
|---|------------|--------|-----------|
| NS-PAK | | | |
| NS-PaK Nitrogen Regulator System | 6704030021 | NSPAK | £6,829.77 |
| NS-ASAM | | | |
| Nitrogen Maintenance Device w/Pressure Switch | 6704030022 | NSASAM | £4,553.18 |
| NITROGEN REGULATING DEVICE | | | |
| NITROGEN REGULATING DEVICE W/SWITCH | 6304030101 | | £1,353.10 |
| NITROGEN REG DEVICE,GAL W/O SW | 6304030100 | | £1,030.45 |

LPC SYSTEMS

| Description | Part Number | Short Code | List Price |
|------------------------------------|-------------|-------------------|------------|
| PREACTION SYSTEM COMPONENTS | | | |
| CEL Prescient Panel | 6999991602 | | £ 4,851.28 |
| CEL 3.2A Batteries | 6999991603 | | £ 281.27 |
| Battery Cabinet | 6999991604 | | £ 281.27 |
| LPC Single Interlock Trim | 6503001605 | | £ 2,343.62 |
| MISCELLANEOUS ITEMS | | | |
| Explosion proof solenoid valve | 6999990322 | SKINNER #XL2LBX25 | £ 1,230.41 |

| Description | Part Number | Short Code | List Price |
|---|-------------|--------------|------------|
| TYPE EPC CONSTRUCTION (VINYL JACKET) | | | |
| Protectowire (155°F / 68°C) on Msg Wire | 6999995589 | PHSC155EPCM | £ 2.20 |
| Protectowire (190°F / 88°C) | 6999995590 | PHSC190EPC | £ 1.67 |
| Protectowire (190°F / 88°C) on Msg Wire | 6999995591 | PHSC190EPCM | £ 2.20 |
| Protectowire (220°F / 105°C) | 6999995592 | PHSC220EPC | £ 1.97 |
| Protectowire (220°F / 105°C) on Msg Wire | 6999995593 | PHSC220EPCM | £ 2.20 |
| Protectowire (280°F / 138°C) | 6999995594 | PHSC280EPC | £ 1.97 |
| Protectowire (280°F / 138°C) on Msg Wire | 6999995595 | PHSC280EPCM | £ 2.20 |
| Protectowire (356°F / 180°C) on Msg Wire | 6999995596 | PHSC356EPCM | £ 2.20 |
| TYPE EPN CONSTRUCTION (NYLON OVER VINYL JACKET) | | | |
| Protectowire (190°F / 88°C) | 6999995597 | PHSC190EPN | £ 2.74 |
| Protectowire (190°F / 88°C) on Msg Wire | 6999995598 | PHSC190EPNM | £ 3.12 |
| TYPE EPR CONSTRUCTION (POLYPROPYLENE ELASTOMER JACKET) | | | |
| Protectowire (155°F / 68°C) | 6999995599 | PHSC155EPR | £ 2.12 |
| Protectowire (155°F / 68°C) on Msg Wire | 6999995600 | PHSC155EPRM | £ 2.35 |
| Protectowire (190°F / 88°C) | 6999995601 | PHSC190EPR | £ 2.12 |
| Protectowire (190°F / 88°C) on Msg Wire | 6999995602 | PHSC190EPRM | £ 2.35 |
| Protectowire (280°F / 138°C) | 6999995603 | PHSC280EPR | £ 2.65 |
| Protectowire (280°F / 138°C) on Msg Wire | 6999995604 | PHSC280EPRM | £ 3.02 |
| Protectowire (356°F / 180°C) | 6999995605 | PHSC356EPR | £ 2.74 |
| Protectowire (356°F / 180°C) on Msg Wire | 6999995606 | PHSC356EPRM | £ 3.12 |
| TYPE TRI CONSTRUCTION DUAL TEMPERATURE TRI-WIRE (VINYL JACKET) | | | |
| Protectowire Dual Temp (155/200°F - 68/93°C) | 6999995607 | PHSC6893TRI | £ 2.20 |
| Protectowire Dual Temp (155/200°F - 68/93°C) on Msg Wire | 6999995608 | PHSC6893TRIM | £ 2.42 |
| TYPE XLT CONSTRUCTION (VINYL POLYMER JACKET) | | | |
| Protectowire Type XLT (135°F / 57 °C) | 6999995582 | PHSC135XLT | £ 2.12 |
| Protectowire Type XLT (135°F / 57 °C) on MSG Wire | 6999995609 | PHSC135XLTM | £ 2.27 |

Notes:

• **Standard Packaging**

Standard packaging consists of 500 ft. (152m) coils and spools ranging in length from 2300 ft. (710m) to 3280 ft. (1000m) depending upon model ordered. In general, smaller lengths of 500 ft. or less will be on coils, and longer lengths on spools. The exact length of wire per spool used to complete each order is at the sole discretion of the factory. The policy is to send as few spools / coils as possible based upon stock availability.

• **Custom Lengths**

Custom cut single piece coils in lengths up to 1000 ft. (305m) or spools up to 3280 ft. (1000m) can be provided. Limitations may apply depending upon specific model ordered.

• **Messenger Wire Models**

Messenger wire reduces the maximum length of Protectowire that can be accommodated on a standard spool. Types EPC-M, EPR-M and XLT-M are limited to 2500 ft (762m) per spool. Types EPN-M and TRI-M are limited to 2300 ft. (701m) per spool.

**SPECIAL
HAZARDS
SPECIAL
SYSTEMS**



**Protectowire Linear
Heat Detector (LHD)
Installation
Accessories**

| Description | Part Number | Short Code | List Price |
|---|-------------|------------|------------|
| COMMERCIAL TYPE ZONE/END-OF-LINE JUNCTION BOXES | | | |
| Non-metallic Moisture Proof box w/compression terminals | 6999995610 | ZB4QCMP | £ 28.03 |
| Strain Relief Connector (One each req'd per penetration) | 6999995585 | SR502 | £ 6.82 |
| HEAVY DUTY TYPE ZONE/END-OF-LINE JUNCTION BOXES | | | |
| Fiberglass NEMA-4X Type JIC Enclosure w/compression terminals | 6999995584 | ZBHD4QC | £ 113.64 |
| Strain Relief Connector (One each req'd per penetration) | 6999995585 | SR502 | £ 6.82 |
| WIRING ACCESSORIES | | | |
| Splicing Connectors (10/pk, SFTS Sealant Recommended) | 6999995586 | PWSC | £ 9.09 |
| 3 Pole Splicing Connectors for TRI-Wire (10/pk, SFTS Sealant Recommended) | 6999995611 | PWSC3 | £ 9.09 |
| Splicing Sleeves (10/pk) | 6999995612 | PWS | £ 9.09 |
| Tape Sealant for PWSC Splice Connectors (20-30 splices) | 6999995613 | SFTS18F | £ 13.64 |
| Flexible Leads | 6999995614 | PFL | £ 13.64 |
| Splicing Tape - White | 6999995615 | 35WHITE | £ 7.58 |
| Splicing Tape - Red | 6999995616 | 35RED | £ 7.58 |
| Splicing Tape - Blue | 6999995617 | 35BLUE | £ 7.58 |
| Splicing Tape - Black (Low Temp Tape for freezer applications) | 6999995618 | 33+ | £ 8.33 |
| Wire Dispensing Reel for Coils | 6999995619 | SU15 | £ 159.09 |
| FASTENERS - GENERAL PURPOSE APPLICATIONS | | | |
| Clips, Corner, Nylon - White | 6999995583 | WAWN | £ 0.33 |
| Clips, Corner, Polypropylene - Clear | 6999995620 | WAWP | £ 0.30 |
| Clips, Line (Use with Type EPR, EPC, EPN & TRI Protectowire) | 6999995621 | OHS1 | £ 0.38 |
| 304 Stainless Steel Line Clip w/ 1/4" hole (Use w/ all LHD types) | 6999995622 | OHSSS | £ 1.52 |
| Beam Clamp Assembly (Steel) | 6999995623 | BC2 | £ 1.89 |
| Iron Zinc Plated Beam Clamp Assembly (w/ Polypropylene clip) | 6999995624 | BC3P | £ 2.27 |
| Iron Zinc Plated Beam Clamp Assembly (w/ Nylon clip) | 6999995625 | BC3N | £ 2.27 |
| Drive Rings | 6999995626 | PDR | £ 0.23 |
| L-Bracket (Rim Seal Type) | 6999995627 | RMC2 | £ 2.65 |
| Stainless Steel L-Bracket (Rim Seal Type) | 6999995628 | RMC3 | £ 9.09 |
| Insulated Standoff | 6999995629 | TR5G | £ 7.09 |
| Cable Mount (Requires Sikaflex adhesive) | 6999995630 | EMSACO | £ 1.14 |
| Cable Tie (for EMS-A-CO) | 6999995631 | PLT1SCO | £ 0.61 |
| FASTENERS - CABLE TRAY APPLICATIONS | | | |
| Mounting Clip (single piece) | 6999995633 | HPC2 | £ 1.52 |
| Mounting Clip Assembly | 6999995634 | CC2N | £ 1.52 |
| Mounting Clip Assembly | 6999995635 | CC2W | £ 1.52 |
| Mounting Clip Assembly | 6999995636 | CC10N | £ 1.89 |
| Mounting Clip Assembly | 6999995637 | CC10W | £ 1.89 |
| Mounting Clip Assembly w/ screw & lock nut | 6999995638 | CC10NS | £ 2.27 |
| Mounting Clip Assembly w/ screw & lock nut | 6999995639 | CC10WS | £ 2.27 |
| FASTENERS - SPRINKLER PIPE MOUNTING | | | |
| Pipe Mounting Strap - Nylon (3/4" to 2" pipe) | 6999995640 | PM3A | £ 1.28 |
| Pipe Mounting Strap - Nylon (2-1/2" to 3-1/2" pipe) | 6999995641 | PM3B | £ 0.91 |
| Pipe Mounting Strap - Nylon (4" to 6" pipe) | 6999995642 | PM3C | £ 4.55 |
| MESSENGER WIRE APPLICATIONS | | | |
| Eyebolt | 6999995643 | TR4A | £ 1.59 |
| Turnbuckle | 6999995644 | TR24 | £ 4.24 |
| 304 Stainless Steel Eyebolt | 6999995645 | TR4AS | £ 4.55 |
| 304 Stainless Steel Turnbuckle | 6999995646 | TR24S | £ 9.85 |
| TEST EQUIPMENT | | | |
| Fault Locator System | 6999995647 | MFL92 | £ 704.54 |
| Protectowire Alarm Point Locator Meter Adapter | 6999995648 | APL90 | £ 598.48 |

GROOVED COUPLINGS AND FITTINGS

| Description | Part Number | List Price |
|--|-------------|------------|
| MODEL RRC RIGID COUPLING | | |
| PAINTED | | |
| 25mm / 1" | 7U99001742 | £ 9.16 |
| 32mm / 1-1/4" | 7U99000894 | £ 20.27 |
| 40mm / 1-1/2" | 7U99000895 | £ 20.27 |
| 50mm / 2" | 7U99000896 | £ 20.27 |
| 65mm / 2-1/2" | 7U99000897 | £ 23.56 |
| 65mm / 2-1/2" (76.1 OD) | 7U99000898 | £ 23.56 |
| 80mm / 3" | 7U99000899 | £ 28.08 |
| 100mm / 4" | 7U99000900 | £ 45.78 |
| 125mm / 5" | 7U99000901 | £ 68.52 |
| 150mm / 6" | 7U99000902 | £ 75.71 |
| 150mm / 6" (165.1 OD) | 7U99000903 | £ 75.71 |
| 200mm / 8" | 7U99000904 | £ 130.03 |
| GALVANIZED | | |
| 32mm / 1-1/4" | 7U99000905 | £ 24.69 |
| 40mm / 1-1/2" | 7U99000906 | £ 24.69 |
| 50mm / 2" | 7U99000907 | £ 24.69 |
| 65mm / 2-1/2" | 7U99000908 | £ 28.80 |
| 65mm / 2-1/2" (76.1 OD) | 7U99000909 | £ 28.80 |
| 80mm / 3" | 7U99000910 | £ 34.15 |
| 100mm / 4" | 7U99000911 | £ 55.76 |
| 125mm / 5" | 7U99000912 | £ 83.43 |
| 150mm / 6" | 7U99000913 | £ 92.38 |
| 150mm / 6" (165.1 OD) | 7U99000914 | £ 92.38 |
| 200mm / 8" | 7U99000915 | £ 158.63 |
| MODEL RRC-V HEAVY DUTY RIGID COUPLING | | |
| PAINTED | | |
| 200mm / 8" | 7U99000916 | £ 183.83 |
| GALVANIZED | | |
| 200mm / 8" | 7U99000917 | £ 224.36 |

GROOVED COUPLINGS AND FITTINGS

| Description | Part Number | | List Price |
|---|-------------|---|------------|
| MODEL RFC FLEXIBLE COUPLING | | | |
| PAINTED | | | |
| 25mm / 1" | 7U99000918 | £ | 20.27 |
| 32mm / 1-1/4" | 7U99000919 | £ | 20.27 |
| 40mm / 1-1/2" | 7U99000920 | £ | 20.27 |
| 50mm / 2" | 7U99000921 | £ | 26.44 |
| 65mm / 2-1/2" | 7U99000922 | £ | 31.48 |
| 65mm / 2-1/2" (76.1 OD) | 7U99000923 | £ | 31.48 |
| 80mm / 3" | 7U99000924 | £ | 35.80 |
| 100mm / 4" | 7U99000925 | £ | 48.04 |
| 125mm / 5" | 7U99000926 | £ | 86.00 |
| 150mm / 6" | 7U99000927 | £ | 80.55 |
| 150mm / 6" (165.1 OD) | 7U99000928 | £ | 80.55 |
| 200mm / 8" | 7U99000929 | £ | 141.45 |
| GALVANIZED | | | |
| 25mm / 1" | 7U99000930 | £ | 24.69 |
| 32mm / 1-1/4" | 7U99000931 | £ | 24.69 |
| 40mm / 1-1/2" | 7U99000932 | £ | 24.69 |
| 50mm / 2" | 7U99000933 | £ | 32.10 |
| 65mm / 2-1/2" | 7U99000934 | £ | 38.37 |
| 65mm / 2-1/2" (76.1 OD) | 7U99000935 | £ | 38.37 |
| 80mm / 3" | 7U99000936 | £ | 43.61 |
| 100mm / 4" | 7U99000937 | £ | 58.43 |
| 125mm / 5" | 7U99000938 | £ | 104.83 |
| 150mm / 6" | 7U99000939 | £ | 98.45 |
| 150mm / 6" (165.1 OD) | 7U99000940 | £ | 98.45 |
| 200mm / 8" | 7U99000941 | £ | 172.61 |
| MODEL RFC-V HEAVY DUTY FLEXIBLE COUPLING | | | |
| PAINTED | | | |
| 200mm / 8" | 7U99000942 | £ | 201.93 |
| GALVANIZED | | | |
| 200mm / 8" | 7U99000943 | £ | 246.48 |

GROOVED COUPLINGS AND FITTINGS

| Description | Part Number | List Price |
|-------------------------------------|-------------|------------|
| MODEL RRDC REDUCING COUPLING | | |
| PAINTED | | |
| 50 x 40mm / 2" x 1-1/2" | 7U99000944 | £ 49.48 |
| 65 x 50mm / 2-1/2" x 2" | 7U99000945 | £ 64.39 |
| 65 x 50mm / 2-1/2" (76.1 OD) x 2" | 7U99000946 | £ 64.39 |
| 80 x 50mm / 3" x 2" | 7U99000947 | £ 73.66 |
| 80 x 65mm / 3" x 2-1/2" | 7U99000948 | £ 62.95 |
| 80 x 65mm / 3" x 2-1/2" (76.1 OD) | 7U99000949 | £ 62.95 |
| 100 x 50mm / 4" x 2" | 7U99000950 | £ 117.79 |
| 100 x 65mm / 4" x 2-1/2" | 7U99000951 | £ 104.93 |
| 100 x 65mm / 4" x 2-1/2" (76.1 OD) | 7U99000952 | £ 104.93 |
| 100 x 80mm / 4" x 3" | 7U99000953 | £ 98.76 |
| 150 x 100mm / 6" x 4" | 7U99000954 | £ 201.42 |
| 150 x 100mm / 6" x 4" | 7U99001357 | £ 201.42 |
| 200 x 150mm / 8" x 6" (165.1 OD) | 7U99000955 | £ 302.34 |
| 200 x 150mm / 8" x 6" | 7U99000956 | £ 302.34 |
| GALVANIZED | | |
| 50 x 40mm / 2" x 1-1/2" | 7U99000957 | £ 60.39 |
| 65 x 50mm / 2-1/2" x 2" | 7U99000958 | £ 78.39 |
| 65 x 50mm / 2-1/2" (76.1 OD) x 2" | 7U99000959 | £ 78.39 |
| 80 x 50mm / 3" x 2" | 7U99000960 | £ 89.80 |
| 80 x 65mm / 3" x 2-1/2" | 7U99000961 | £ 76.74 |
| 80 x 65mm / 3" x 2-1/2" (76.1 OD) | 7U99000962 | £ 76.74 |
| 100 x 50mm / 4" x 2" | 7U99000963 | £ 143.61 |
| 100 x 65mm / 4" x 2-1/2" | 7U99000964 | £ 127.97 |
| 100 x 65mm / 4" x 2-1/2" (76.1 OD) | 7U99000965 | £ 127.97 |
| 100 x 80mm / 4" x 3" | 7U99000966 | £ 120.57 |
| 150 x 100mm / 6" x 4" | 7U99000967 | £ 245.55 |
| 200 x 150mm / 8" x 6" (165.1 OD) | 7U99000968 | £ 368.89 |
| 200 x 150mm / 8" x 6" | 7U99000969 | £ 368.89 |

GROOVED COUPLINGS AND FITTINGS

| Description | Part Number | List Price |
|---|-------------|------------|
| MODEL RFA FLANGE ADAPTOR (PN10/PN16) | | |
| PAINTED | | |
| 50mm / 2" | 7U99000970 | £ 98.45 |
| 65mm / 2-1/2" (76.1 OD) | 7U99000971 | £ 110.69 |
| 80mm / 3" | 7U99000972 | £ 119.74 |
| 100mm / 4" | 7U99000973 | £ 174.57 |
| 150mm / 6" (165.1 OD) | 7U99000974 | £ 241.64 |
| 150mm / 6" | 7U99000975 | £ 241.64 |
| 200mm / 8" | 7U99000976 | £ 377.84 |
| GALVANIZED | | |
| 50mm / 2" | 7U99000977 | £ 120.15 |
| 65mm / 2-1/2" (76.1 OD) | 7U99000978 | £ 134.97 |
| 80mm / 3" | 7U99000979 | £ 145.98 |
| 100mm / 4" | 7U99000980 | £ 213.15 |
| 150mm / 6" (165.1 OD) | 7U99000981 | £ 294.83 |
| 150mm / 6" | 7U99000982 | £ 294.83 |
| 200mm / 8" | 7U99000983 | £ 460.86 |

GROOVED COUPLINGS AND FITTINGS

| Description | Part Number | List Price |
|--------------------------------------|-------------|------------|
| MODEL RE90 STANDARD 90° ELBOW | | |
| PAINTED | | |
| 32mm / 1-1/4" | 7U99000984 | £ 20.78 |
| 40mm / 1-1/2" | 7U99000985 | £ 20.78 |
| 50mm / 2" | 7U99000986 | £ 26.02 |
| 65mm / 2-1/2" | 7U99000987 | £ 35.90 |
| 65mm / 2-1/2" (76.1 OD) | 7U99000988 | £ 35.90 |
| 80mm / 3" | 7U99000989 | £ 50.92 |
| 100mm / 4" | 7U99000990 | £ 76.74 |
| 125mm / 5" | 7U99000991 | £ 144.64 |
| 150mm / 6" | 7U99000992 | £ 168.40 |
| 150mm / 6" (165.1 OD) | 7U99000993 | £ 168.40 |
| 200mm / 8" | 7U99000994 | £ 329.91 |
| GALVANIZED | | |
| 32mm / 1-1/4" | 7U99000995 | £ 26.44 |
| 40mm / 1-1/2" | 7U99000996 | £ 26.44 |
| 50mm / 2" | 7U99000997 | £ 33.43 |
| 65mm / 2-1/2" | 7U99000998 | £ 45.98 |
| 65mm / 2-1/2" (76.1 OD) | 7U99000999 | £ 45.98 |
| 80mm / 3" | 7U99001000 | £ 65.22 |
| 100mm / 4" | 7U99001001 | £ 98.34 |
| 125mm / 5" | 7U99001002 | £ 185.17 |
| 150mm / 6" | 7U99001003 | £ 215.41 |
| 150mm / 6" (165.1 OD) | 7U99001004 | £ 215.41 |
| 200mm / 8" | 7U99001005 | £ 422.29 |

GROOVED COUPLINGS AND FITTINGS

| Description | Part Number | List Price |
|--------------------------------------|-------------|------------|
| MODEL RE45 STANDARD 45° ELBOW | | |
| PAINTED | | |
| 32mm / 1-1/4" | 7U99001006 | £ 20.78 |
| 40mm / 1-1/2" | 7U99001007 | £ 20.78 |
| 50mm / 2" | 7U99001008 | £ 23.56 |
| 65mm / 2-1/2" | 7U99001009 | £ 32.40 |
| 65mm / 2-1/2" (76.1 OD) | 7U99001010 | £ 32.40 |
| 80mm / 3" | 7U99001011 | £ 45.88 |
| 100mm / 4" | 7U99001012 | £ 66.05 |
| 125mm / 5" | 7U99001013 | £ 144.64 |
| 150mm / 6" | 7U99001014 | £ 168.40 |
| 150mm / 6" (165.1 OD) | 7U99001015 | £ 168.40 |
| 200mm / 8" | 7U99001016 | £ 329.91 |
| GALVANIZED | | |
| 32mm / 1-1/4" | 7U99001017 | £ 26.44 |
| 40mm / 1-1/2" | 7U99001018 | £ 26.44 |
| 50mm / 2" | 7U99001019 | £ 30.04 |
| 65mm / 2-1/2" | 7U99001020 | £ 41.45 |
| 65mm / 2-1/2" (76.1 OD) | 7U99001021 | £ 41.45 |
| 80mm / 3" | 7U99001022 | £ 58.84 |
| 100mm / 4" | 7U99001023 | £ 84.66 |
| 125mm / 5" | 7U99001024 | £ 185.17 |
| 150mm / 6" | 7U99001025 | £ 215.41 |
| 150mm / 6" (165.1 OD) | 7U99001026 | £ 215.41 |
| 200mm / 8" | 7U99001027 | £ 422.29 |

GROOVED COUPLINGS AND FITTINGS

| Description | Part Number | List Price |
|-------------------------------|-------------|------------|
| MODEL RST STANDARD TEE | | |
| PAINTED | | |
| 32mm / 1-1/4" | 7U99001028 | £ 21.70 |
| 40mm / 1-1/2" | 7U99001029 | £ 22.11 |
| 50mm / 2" | 7U99001030 | £ 34.36 |
| 65mm / 2-1/2" | 7U99001031 | £ 53.08 |
| 65mm / 2-1/2" (76.1 OD) | 7U99001032 | £ 53.08 |
| 80mm / 3" | 7U99001033 | £ 82.40 |
| 100mm / 4" | 7U99001034 | £ 127.87 |
| 125mm / 5" | 7U99001035 | £ 226.73 |
| 150mm / 6" | 7U99001036 | £ 263.14 |
| 150mm / 6" (165.1 OD) | 7U99001037 | £ 263.14 |
| 200mm / 8" | 7U99001038 | £ 563.01 |
| GALVANIZED | | |
| 32mm / 1-1/4" | 7U99001039 | £ 28.08 |
| 40mm / 1-1/2" | 7U99001040 | £ 28.29 |
| 50mm / 2" | 7U99001041 | £ 43.92 |
| 65mm / 2-1/2" | 7U99001042 | £ 67.89 |
| 65mm / 2-1/2" (76.1 OD) | 7U99001043 | £ 67.89 |
| 80mm / 3" | 7U99001044 | £ 105.55 |
| 100mm / 4" | 7U99001045 | £ 163.67 |
| 125mm / 5" | 7U99001046 | £ 290.20 |
| 150mm / 6" | 7U99001047 | £ 336.90 |
| 150mm / 6" (165.1 OD) | 7U99001048 | £ 336.90 |
| 200mm / 8" | 7U99001049 | £ 720.71 |

GROOVED COUPLINGS AND FITTINGS

| Description | Part Number | List Price |
|--|-------------|------------|
| MODEL RES90 SHORT RADIUS 90° ELBOW | | |
| PAINTED | | |
| 50mm / 2" | 7U99001050 | £ 21.70 |
| 65mm / 2-1/2" | 7U99001051 | £ 29.42 |
| 65mm / 2-1/2" (76.1 OD) | 7U99001052 | £ 29.42 |
| 80mm / 3" | 7U99001053 | £ 43.11 |
| 100mm / 4" | 7U99001054 | £ 59.56 |
| 125mm / 5" | 7U99001055 | £ 118.40 |
| 150mm / 6" | 7U99001056 | £ 131.06 |
| 150mm / 6" (165.1 OD) | 7U99001057 | £ 131.06 |
| 200mm / 8" | 7U99001058 | £ 262.32 |
| GALVANIZED | | |
| 50mm / 2" | 7U99001059 | £ 28.08 |
| 65mm / 2-1/2" | 7U99001060 | £ 37.86 |
| 65mm / 2-1/2" (76.1 OD) | 7U99001061 | £ 37.86 |
| 80mm / 3" | 7U99001062 | £ 55.24 |
| 100mm / 4" | 7U99001063 | £ 76.33 |
| 125mm / 5" | 7U99001064 | £ 151.53 |
| 150mm / 6" | 7U99001065 | £ 167.78 |
| 150mm / 6" (165.1 OD) | 7U99001066 | £ 167.78 |
| 200mm / 8" | 7U99001067 | £ 335.87 |
| MODEL RTS SHORT RADIUS STRAIGHT TEE | | |
| PAINTED | | |
| 50mm / 2" | 7U99001068 | £ 28.08 |
| 65mm / 2-1/2" | 7U99001069 | £ 42.59 |
| 65mm / 2-1/2" (76.1 OD) | 7U99001070 | £ 42.59 |
| 80mm / 3" | 7U99001071 | £ 58.33 |
| 100mm / 4" | 7U99001072 | £ 97.83 |
| 125mm / 5" | 7U99001073 | £ 197.51 |
| 150mm / 6" | 7U99001074 | £ 209.34 |
| 150mm / 6" (165.1 OD) | 7U99001075 | £ 209.34 |
| 200mm / 8" | 7U99001076 | £ 448.83 |
| GALVANIZED | | |
| 50mm / 2" | 7U99001077 | £ 35.90 |
| 65mm / 2-1/2" | 7U99001078 | £ 54.52 |
| 65mm / 2-1/2" (76.1 OD) | 7U99001079 | £ 54.52 |
| 80mm / 3" | 7U99001080 | £ 74.58 |
| 100mm / 4" | 7U99001081 | £ 125.30 |
| 125mm / 5" | 7U99001082 | £ 252.96 |
| 150mm / 6" | 7U99001083 | £ 267.88 |
| 150mm / 6" (165.1 OD) | 7U99001084 | £ 267.88 |
| 200mm / 8" | 7U99001085 | £ 574.53 |

GROOVED COUPLINGS AND FITTINGS

| Description | Part Number | List Price |
|--|-------------|------------|
| MODEL RTG GROOVED REDUCING TEE | | |
| PAINTED | | |
| 100 x 100 x 65mm / 4 x 4 x 2-1/2" | 7U99001086 | £ 169.43 |
| 100 x 100 x 65mm / 4 x 4 x 2-1/2" (76.1 OD) | 7U99001087 | £ 169.43 |
| 100 x 100 x 80mm / 4 x 4 x 3" | 7U99001088 | £ 169.43 |
| 150 x 150 x 65mm / 6 x 6 x 2-1/2" (168.3 x 168.3 x 76.1) | 7U99001359 | £ 400.58 |
| 150 x 150 x 65mm / 6 x 6 x 2-1/2" (168.3 x 168.3 x 73) | 7U99001089 | £ 400.58 |
| 150 x 150 x 65mm / 6 x 6 x 2-1/2" (165.1 ODx165.1 ODx 76.1 OD) | 7U99001090 | £ 400.58 |
| 150 x 150 x 80mm / 6 (165.1 OD) x 6 (165.1 OD) x 3" | 7U99001091 | £ 400.58 |
| 150 x 150 x 80mm / 6 x 6 x 3" | 7U99001092 | £ 400.58 |
| 200 x 200 x 100mm / 8 x 8 x 4" | 7U99001093 | £ 836.14 |
| 200 x 200 x 150mm / 8 x 8 x 6" (165.1 OD) | 7U99001094 | £ 836.14 |
| 200 x 200 x 150mm / 8 x 8 x 6" | 7U99001095 | £ 836.14 |
| GALVANIZED | | |
| 100 x 100 x 65mm / 4 x 4 x 2-1/2" | 7U99001096 | £ 216.85 |
| 100 x 100 x 65mm / 4 x 4 x 2-1/2" (76.1 OD) | 7U99001097 | £ 216.85 |
| 100 x 100 x 80mm / 4 x 4 x 3" | 7U99001098 | £ 216.85 |
| 150 x 150 x 65mm / 6 x 6 x 2-1/2" (168.3 x 168.3 x 76.1) | 7U99001360 | £ 512.61 |
| 150 x 150 x 65mm / 6 x 6 x 2-1/2" (168.3 x 168.3 x 73) | 7U99001099 | £ 512.61 |
| 150 x 150 x 65mm / 6 x 6 x 2-1/2" (165.1 ODx165.1 ODx 76.1 OD) | 7U99001100 | £ 512.61 |
| 150 x 150 x 80mm / 6 (165.1 OD) x 6 (165.1 OD) x 3" | 7U99001101 | £ 512.61 |
| 150 x 150 x 80mm / 6 x 6 x 3" | 7U99001102 | £ 512.61 |
| 200 x 200 x 100mm / 8 x 8 x 4" | 7U99001103 | £ 1,070.26 |
| 200 x 200 x 150mm / 8 x 8 x 6" (165.1 OD) | 7U99001104 | £ 1,070.26 |
| 200 x 200 x 150mm / 8 x 8 x 6" | 7U99001105 | £ 1,070.26 |

GROOVED COUPLINGS AND FITTINGS

| Description | Part Number | List Price | |
|--|-------------|------------|--------|
| MODEL RCR CONCENTRIC REDUCER | | | |
| PAINTED | | | |
| 31 x 25mm / 1-1/4 x 1 | 7U99001743 | £ | 8.86 |
| 38 x 31mm / 1-1/2 x 1-1/4 | 7U99001744 | £ | 8.86 |
| 65 x 50mm / 2-1/2 x 2" | 7U99001106 | £ | 20.78 |
| 65 x 50mm / 2-1/2 (76.1 OD) x 2" | 7U99001107 | £ | 20.78 |
| 80 x 50mm / 3 x 2" | 7U99001108 | £ | 31.27 |
| 80 x 65mm / 3 x 2-1/2" | 7U99001109 | £ | 31.27 |
| 80 x 65mm / 3 x 2-1/2" (76.1 OD) | 7U99001110 | £ | 31.27 |
| 100 x 50mm / 4 x 2" | 7U99001111 | £ | 40.73 |
| 100 x 65mm / 4 x 2-1/2" | 7U99001112 | £ | 31.48 |
| 100 x 65mm / 4 x 2-1/2" (76.1 OD) | 7U99001113 | £ | 40.73 |
| 100 x 80mm / 4 x 3" | 7U99001114 | £ | 40.73 |
| 125 x 100mm / 5 x 4" | 7U99001115 | £ | 77.67 |
| 150 x 50mm / 6 (165.1 OD) x 2" | 7U99001116 | £ | 81.37 |
| 150 x 50mm / 6 (165.1 OD) x 2-1/2" (76.1 OD) | 7U99001117 | £ | 81.37 |
| 150 x 80mm / 6 (165.1 OD) x 3" | 7U99001118 | £ | 81.37 |
| 150 x 100mm / 6 (165.1 OD) x 4" | 7U99001119 | £ | 81.37 |
| 150 x 50mm / 6 x 2" | 7U99001120 | £ | 81.37 |
| 150 x 80mm / 6 x 2-1/2" | 7U99001121 | £ | 81.37 |
| 150 x 80mm / 6 x 2-1/2" (76.1 OD) | 7U99001122 | £ | 81.37 |
| 150 x 100mm / 6 x 3" | 7U99001123 | £ | 81.37 |
| 150 x 100mm / 6 x 4" | 7U99001124 | £ | 81.37 |
| 200 x 80mm / 8 x 3" | 7U99001125 | £ | 201.93 |
| 200 x 100mm / 8 x 4" | 7U99001126 | £ | 201.93 |
| 200 x 150mm / 8 x 6" (165.1 OD) | 7U99001127 | £ | 201.93 |
| 200 x 150mm / 8 x 6" | 7U99001128 | £ | 201.93 |

GROOVED COUPLINGS AND FITTINGS

| Description | Part Number | List Price | |
|--|-------------|------------|--------|
| MODEL RCR CONCENTRIC REDUCER | | | |
| GALVANIZED | | | |
| 65 x 50mm / 2-1/2 x 2" | 7U99001129 | £ | 26.54 |
| 65 x 50mm / 2-1/2 (76.1 OD) x 2" | 7U99001130 | £ | 26.54 |
| 80 x 50mm / 3 x 2" | 7U99001131 | £ | 40.22 |
| 80 x 65mm / 3 x 2-1/2" | 7U99001132 | £ | 40.22 |
| 80 x 65mm / 3 x 2-1/2" (76.1 OD) | 7U99001133 | £ | 40.22 |
| 100 x 50mm / 4 x 2" | 7U99001134 | £ | 52.05 |
| 100 x 65mm / 4 x 2-1/2" | 7U99001135 | £ | 52.05 |
| 100 x 65mm / 4 x 2-1/2" (76.1 OD) | 7U99001136 | £ | 52.05 |
| 100 x 80mm / 4 x 3" | 7U99001137 | £ | 52.05 |
| 125 x 100mm / 5 x 4" | 7U99001138 | £ | 99.48 |
| 150 x 50mm / 6 (165.1 OD) x 2" | 7U99001139 | £ | 104.20 |
| 150 x 50mm / 6 (165.1 OD) x 2-1/2" (76.1 OD) | 7U99001140 | £ | 104.20 |
| 150 x 80mm / 6 (165.1 OD) x 3" | 7U99001141 | £ | 104.20 |
| 150 x 100mm / 6 (165.1 OD) x 4" | 7U99001142 | £ | 104.20 |
| 150 x 50mm / 6 x 2" | 7U99001143 | £ | 104.20 |
| 150 x 80mm / 6 x 2-1/2" | 7U99001144 | £ | 104.20 |
| 150 x 80mm / 6 x 2-1/2" (76.1 OD) | 7U99001145 | £ | 104.20 |
| 150 x 100mm / 6 x 3" | 7U99001146 | £ | 104.20 |
| 150 x 100mm / 6 x 4" | 7U99001147 | £ | 104.20 |
| 200 x 80mm / 8 x 3" | 7U99001148 | £ | 258.41 |
| 200 x 100mm / 8 x 4" | 7U99001149 | £ | 258.41 |
| 200 x 150mm / 8 x 6" (165.1 OD) | 7U99001150 | £ | 258.41 |
| 200 x 150mm / 8 x 6" | 7U99001151 | £ | 258.41 |

GROOVED COUPLINGS AND FITTINGS

| Description | Part Number | List Price |
|--|-------------|------------|
| MODEL RUFA UNIVERSAL FLANGE ADAPTOR | | |
| PAINTED | | |
| 50mm / 2" | 7U99001152 | £ 70.57 |
| 65mm / 2-1/2" | 7U99001153 | £ 81.06 |
| 65mm / 2-1/2" (76.1 OD) | 7U99001154 | £ 81.06 |
| 80mm / 3" | 7U99001155 | £ 91.76 |
| 100mm / 4" | 7U99001156 | £ 142.68 |
| 125mm / 5" | 7U99001157 | £ 246.58 |
| 150mm / 6" | 7U99001158 | £ 246.58 |
| 150mm / 6" (165.1 OD) | 7U99001159 | £ 246.58 |
| 200mm / 8" | 7U99001160 | £ 433.30 |
| GALVANIZED | | |
| 50mm / 2" | 7U99001161 | £ 90.52 |
| 65mm / 2-1/2" | 7U99001162 | £ 104.20 |
| 65mm / 2-1/2" (76.1 OD) | 7U99001163 | £ 104.20 |
| 80mm / 3" | 7U99001164 | £ 117.99 |
| 100mm / 4" | 7U99001165 | £ 183.42 |
| 125mm / 5" | 7U99001166 | £ 317.46 |
| 150mm / 6" | 7U99001167 | £ 317.46 |
| 150mm / 6" (165.1 OD) | 7U99001168 | £ 317.46 |
| 200mm / 8" | 7U99001169 | £ 557.66 |

GROOVED COUPLINGS AND FITTINGS

| Description | Part Number | List Price |
|---|-------------|------------|
| MODEL RCAP CAP | | |
| PAINTED | | |
| 25mm / 1" | 7U99001745 | £ 3.79 |
| 32mm / 1-1/4" | 7U99001170 | £ 8.95 |
| 40mm / 1-1/2" | 7U99001171 | £ 9.26 |
| 50mm / 2" | 7U99001172 | £ 11.01 |
| 65mm / 2-1/2" | 7U99001173 | £ 13.48 |
| 65mm / 2-1/2" (76.1 OD) | 7U99001174 | £ 13.48 |
| 80mm / 3" | 7U99001175 | £ 20.27 |
| 100mm / 4" | 7U99001176 | £ 31.07 |
| 125mm / 5" | 7U99001177 | £ 54.52 |
| 150mm / 6" | 7U99001178 | £ 88.16 |
| 150mm / 6" (165.1 OD) | 7U99001179 | £ 88.16 |
| 200mm / 8" | 7U99001180 | £ 115.01 |
| GALVANIZED | | |
| 32mm / 1-1/4" | 7U99001181 | £ 11.21 |
| 40mm / 1-1/2" | 7U99001182 | £ 11.73 |
| 50mm / 2" | 7U99001183 | £ 13.99 |
| 65mm / 2-1/2" | 7U99001184 | £ 17.28 |
| 65mm / 2-1/2" (76.1 OD) | 7U99001185 | £ 17.28 |
| 80mm / 3" | 7U99001186 | £ 25.72 |
| 100mm / 4" | 7U99001187 | £ 39.81 |
| 125mm / 5" | 7U99001188 | £ 69.75 |
| 150mm / 6" | 7U99001189 | £ 112.95 |
| 150mm / 6" (165.1 OD) | 7U99001190 | £ 112.95 |
| 200mm / 8" | 7U99001191 | £ 147.31 |
| MODEL RCAP CAP w/end plug | | |
| PAINTED | | |
| 76.1(2.5)x1.5BSP #RCAP End Cap with Plug Red | 7U99001413 | £ 40.22 |
| 88.9(3)x2BSP #RCAP End Cap with Plug Red | 7U99001415 | £ 55.65 |
| 114.3(4)x2BSP #RCAP End Cap with Plug Red | 7U99001417 | £ 68.20 |
| 165.1(6)x2BSP #RCAP End Cap with Plug Red | 7U99001419 | £ 122.31 |
| 168.3(6)x2BSP #RCAP End Cap with Plug Red | 7U99001421 | £ 122.31 |
| 219.1(8)x2BSP #RCAP End Cap with Plug Red | 7U99001423 | £ 173.44 |
| GALVANIZED | | |
| 76.1(2.5)x1.5BSP #RCAP End Cap with Plug Galv | 7U99001414 | £ 51.74 |
| 88.9(3)x2BSP #RCAP End Cap with Plug Galv | 7U99001416 | £ 71.60 |
| 114.3(4)x2BSP #RCAP End Cap with Plug Galv | 7U99001418 | £ 87.75 |
| 165.1(6)x2BSP #RCAP End Cap with Plug Galv | 7U99001420 | £ 157.60 |
| 168.3(6)x2BSP #RCAP End Cap with Plug Galv | 7U99001422 | £ 157.60 |
| 219.1(8)x2BSP #RCAP End Cap with Plug Galv | 7U99001424 | £ 223.13 |

GROOVED COUPLINGS AND FITTINGS

| Description | Part Number | List Price |
|---|-------------|------------|
| MODEL RMTT THREADED MECH TEE (BSP) | | |
| PAINTED | | |
| 65 x 32mm / 2-1/2 x 1-1/4" | 7U99001192 | £ 53.39 |
| 65 x 40mm / 2-1/2 x 1-1/2" | 7U99001193 | £ 53.39 |
| 80 x 32mm / 3 x 1-1/4" | 7U99001194 | £ 53.39 |
| 80 x 40mm / 3 x 1-1/2" | 7U99001195 | £ 53.39 |
| 80 x 50mm / 3 x 2" | 7U99001196 | £ 60.90 |
| 100 x 32mm / 4 x 1-1/4" | 7U99001197 | £ 62.95 |
| 100 x 40mm / 4 x 1-1/2" | 7U99001198 | £ 62.95 |
| 100 x 50mm / 4 x 2" | 7U99001199 | £ 67.07 |
| 100 x 65mm / 4 x 2-1/2" | 7U99001200 | £ 72.63 |
| 100 x 80mm / 4 x 3" | 7U99001201 | £ 124.27 |
| 150 x 32mm / 6 x 1-1/4" | 7U99001202 | £ 98.34 |
| 150 x 40mm / 6 x 1-1/2" | 7U99001203 | £ 109.45 |
| 150 x 50mm / 6 x 2" | 7U99001204 | £ 109.45 |
| 150 x 65mm / 6 x 2-1/2" | 7U99001205 | £ 109.45 |
| 150 x 80mm / 6 x 3" | 7U99001206 | £ 162.02 |
| 150 x 100mm / 6 x 4" | 7U99001207 | £ 169.94 |
| GALVANIZED | | |
| 65 x 32mm / 2-1/2 x 1-1/4" | 7U99001208 | £ 65.22 |
| 65 x 40mm / 2-1/2 x 1-1/2" | 7U99001209 | £ 65.22 |
| 80 x 32mm / 3 x 1-1/4" | 7U99001210 | £ 65.22 |
| 80 x 40mm / 3 x 1-1/2" | 7U99001211 | £ 65.22 |
| 80 x 50mm / 3 x 2" | 7U99001212 | £ 74.27 |
| 100 x 32mm / 4 x 1-1/4" | 7U99001213 | £ 76.74 |
| 100 x 40mm / 4 x 1-1/2" | 7U99001214 | £ 76.74 |
| 100 x 50mm / 4 x 2" | 7U99001215 | £ 82.09 |
| 100 x 65mm / 4 x 2-1/2" | 7U99001216 | £ 88.57 |
| 100 x 80mm / 4 x 3" | 7U99001217 | £ 151.63 |
| 150 x 32mm / 6 x 1-1/4" | 7U99001218 | £ 120.05 |
| 150 x 40mm / 6 x 1-1/2" | 7U99001219 | £ 133.52 |
| 150 x 50mm / 6 x 2" | 7U99001220 | £ 133.52 |
| 150 x 65mm / 6 x 2-1/2" | 7U99001221 | £ 133.52 |
| 150 x 80mm / 6 x 3" | 7U99001222 | £ 197.82 |
| 150 x 100mm / 6 x 4" | 7U99001223 | £ 207.29 |

GROOVED COUPLINGS AND FITTINGS

| Description | Part Number | List Price |
|--|-------------|------------|
| MODEL RMTG GROOVED MECH TEE - 501D | | |
| PAINTED | | |
| 80 x 40mm / 3 x 1-1/2" | 7U99001224 | £ 53.39 |
| 80 x 50mm / 3 x 2" | 7U99001225 | £ 60.90 |
| 100 x 40mm / 4 x 1-1/2" | 7U99001226 | £ 62.95 |
| 100 x 50mm / 4 x 2" | 7U99001227 | £ 67.07 |
| 100 x 65mm / 4 x 2-1/2" | 7U99001228 | £ 72.63 |
| 100 x 65mm / 4 x 2-1/2" (76.1 OD) | 7U99001229 | £ 72.63 |
| 100 x 80mm / 4 x 3" | 7U99001230 | £ 124.27 |
| 150 x 40mm / 6 (165.1 OD) x 1-1/2" | 7U99001395 | £ 109.45 |
| 150 x 50mm / 6 (168.3 OD) x 2" | 7U99001231 | £ 109.45 |
| 150 x 50mm / 6 (165.1 OD) x 2" | 7U99001396 | £ 109.45 |
| 150 x 65mm / 6 (168.3 OD) x 2-1/2" | 7U99001232 | £ 109.45 |
| 150 x 65mm / 6 (165.1 OD) x 2-1/2" | 7U99001397 | £ 109.45 |
| 150 x 65mm / 6 (168.3 OD) x 2-1/2" (76.1 OD) | 7U99001233 | £ 109.45 |
| 150 x 65mm / 6 (165.1 OD) x 2-1/2" (76.1 OD) | 7U99001398 | £ 109.45 |
| 150 x 80mm / 6 (168.3 OD) x 3" | 7U99001234 | £ 162.02 |
| 150 x 80mm / 6 (165.1 OD) x 3" | 7U99001399 | £ 162.02 |
| 150 x 100mm / 6 (168.3 OD) x 4" | 7U99001235 | £ 169.94 |
| 150 x 100mm / 6 (165.1 OD) x 4" | 7U99001400 | £ 169.94 |
| GALVANIZED | | |
| 80 x 40mm / 3 x 1-1/2" | 7U99001236 | £ 65.22 |
| 80 x 50mm / 3 x 2" | 7U99001237 | £ 74.27 |
| 100 x 40mm / 4 x 1-1/2" | 7U99001238 | £ 76.74 |
| 100 x 50mm / 4 x 2" | 7U99001239 | £ 82.09 |
| 100 x 65mm / 4 x 2-1/2" | 7U99001240 | £ 88.57 |
| 100 x 65mm / 4 x 2-1/2" (76.1 OD) | 7U99001241 | £ 88.57 |
| 100 x 80mm / 4 x 3" | 7U99001242 | £ 151.63 |
| 150 x 40mm / 6 (165.1 OD) x 1-1/2" | 7U99001486 | £ 133.52 |
| 150 x 50mm / 6 (168.3 OD) x 2" | 7U99001243 | £ 133.52 |
| 150 x 65mm / 6 (165.1 OD) x 2-1/2" | 7U99001244 | £ 133.52 |
| 150 x 65mm / 6 (165.1 OD) x 2-1/2" (76.1 OD) | 7U99001245 | £ 133.52 |
| 150 x 80mm / 6 (165.1 OD) x 3" | 7U99001246 | £ 197.82 |
| 150 x 100mm / 6 (165.1 OD) x 4" | 7U99001247 | £ 207.29 |

GROOVED COUPLINGS AND FITTINGS

| Description | Part Number | List Price |
|---|-------------|------------|
| MODEL RMTU UBOLT MECH TEE | | |
| PAINTED | | |
| 32 x 15mm / 1-1/4 x 1/2" | 7U99001248 | £ 24.17 |
| 32 x 20mm / 1-1/4 x 3/4" | 7U99001249 | £ 24.17 |
| 32 x 25mm / 1-1/4 x 1" | 7U99001250 | £ 24.17 |
| 40 x 15mm / 1-1/2 x 1/2" | 7U99001251 | £ 26.02 |
| 40 x 20mm / 1-1/2 x 3/4" | 7U99001252 | £ 26.02 |
| 40 x 25mm / 1-1/2 x 1" | 7U99001253 | £ 26.02 |
| 50 x 15mm / 2 x 1/2" | 7U99001254 | £ 27.05 |
| 50 x 20mm / 2 x 3/4" | 7U99001255 | £ 27.05 |
| 50 x 25mm / 2 x 1" | 7U99001256 | £ 27.05 |
| 65 x 15mm / 2-1/2 x 1/2" | 7U99001257 | £ 29.73 |
| 65 x 20mm / 2-1/2 x 3/4" | 7U99001258 | £ 29.73 |
| 65 x 25mm / 2-1/2 x 1" | 7U99001259 | £ 29.73 |
| GALVANIZED | | |
| 32 x 15mm / 1-1/4 x 1/2" | 7U99001260 | £ 27.05 |
| 32 x 20mm / 1-1/4 x 3/4" | 7U99001261 | £ 27.05 |
| 32 x 25mm / 1-1/4 x 1" | 7U99001262 | £ 27.05 |
| 40 x 15mm / 1-1/2 x 1/2" | 7U99001263 | £ 29.11 |
| 40 x 20mm / 1-1/2 x 3/4" | 7U99001264 | £ 29.11 |
| 40 x 25mm / 1-1/2 x 1" | 7U99001265 | £ 29.11 |
| 50 x 15mm / 2 x 1/2" | 7U99001266 | £ 29.73 |
| 50 x 20mm / 2 x 3/4" | 7U99001267 | £ 29.73 |
| 50 x 25mm / 2 x 1" | 7U99001268 | £ 29.73 |
| 65 x 15mm / 2-1/2 x 1/2" | 7U99001269 | £ 33.02 |
| 65 x 20mm / 2-1/2 x 3/4" | 7U99001270 | £ 33.02 |
| 65 x 25mm / 2-1/2 x 1" | 7U99001271 | £ 33.02 |
| MODEL RPT PITCHER TEE | | |
| PAINTED | | |
| 100 x 100 x 65mm / 4 x 4 x 2-1/2" (76.1 OD) | 7U99001272 | £ 208.21 |
| GALVANIZED | | |
| 100 x 100 x 65mm / 4 x 4 x 2-1/2" (76.1 OD) | 7U99001273 | £ 266.74 |
| Grooved Lubricant / Tube 946ml | 7U99001740 | £ 23.48 |
| Grooved Lubricant / Tube 114ml | 7U99001741 | £ 40.15 |

GROOVED COUPLINGS AND FITTINGS

| Description | Part Number | List Price |
|--|-------------|------------|
| MODEL RMTCT THREADED MECH CROSS | | |
| PAINTED | | |
| 65 x 32mm / 2-1/2 x 1-1/4" BSP | 7U99001274 | £ 78.21 |
| 80 x 32 mm / 3 x 1-1/4" BSP | 7U99001275 | £ 78.21 |
| 80 x 40 mm / 3 x 1-1/2" BSP | 7U99001276 | £ 78.21 |
| 100 x 32 mm / 4 x 1-1/4" BSP | 7U99001277 | £ 92.17 |
| 100 x 40 mm / 4 x 1-1/2" BSP | 7U99001278 | £ 92.17 |
| 100 x 50 mm / 4 x 2" BSP | 7U99001279 | £ 98.33 |
| 150 x 32 mm / 6 x 1-1/4" BSP | 7U99001280 | £ 144.00 |
| 150 x 40 mm / 6 x 1-1/2" BSP | 7U99001281 | £ 160.33 |
| 150 x 50 mm / 6 x 2" BSP | 7U99001282 | £ 160.33 |
| 150 x 65 mm / 6 x 2-1/2" BSP | 7U99001283 | £ 160.33 |
| 150 x 80mm / 6 x 3 BSP | 7U99001284 | £ 237.36 |
| GALVANIZED | | |
| 65 x 32mm / 2-1/2 x 1-1/4" BSP | 7U99001285 | £ 95.37 |
| 80 x 32 mm / 3 x 1-1/4" BSP | 7U99001286 | £ 95.37 |
| 80 x 40 mm / 3 x 1-1/2" BSP | 7U99001287 | £ 95.37 |
| 100 x 32 mm / 4 x 1-1/4" BSP | 7U99001288 | £ 112.41 |
| 100 x 40 mm / 4 x 1-1/2" BSP | 7U99001289 | £ 112.41 |
| 100 x 50 mm / 4 x 2" BSP | 7U99001290 | £ 119.98 |
| 150 x 32 mm / 6 x 1-1/4" BSP | 7U99001291 | £ 175.70 |
| 150 x 40 mm / 6 x 1-1/2" BSP | 7U99001292 | £ 195.58 |
| 150 x 50 mm / 6 x 2" BSP | 7U99001293 | £ 195.58 |
| 150 x 65 mm / 6 x 2-1/2" BSP | 7U99001294 | £ 195.58 |
| 150 x 80mm / 6 x 3 BSP | 7U99001295 | £ 289.53 |
| MODEL RMTCG GROOVED MECH CROSS | | |
| PAINTED | | |
| 80 x 40 mm / 3 x 1-1/2" BSP | 7U99001296 | £ 78.21 |
| 100 x 40 mm / 4 x 1-1/2" BSP | 7U99001297 | £ 92.17 |
| 100 x 50 mm / 4 x 2" BSP | 7U99001298 | £ 98.33 |
| 150 x 40 mm / 6 x 1-1/2" BSP | 7U99001299 | £ 160.33 |
| 150 x 50 mm / 6 x 2" BSP | 7U99001300 | £ 160.33 |
| 150 x 65 mm / 6 x 2-1/2" BSP | 7U99001301 | £ 160.33 |
| 150 x 80mm / 6 x 3 BSP | 7U99001302 | £ 237.36 |
| GALVANIZED | | |
| 80 x 40 mm / 3 x 1-1/2" BSP | 7U99001303 | £ 95.37 |
| 100 x 40 mm / 4 x 1-1/2" BSP | 7U99001304 | £ 112.41 |
| 100 x 50 mm / 4 x 2" BSP | 7U99001305 | £ 119.98 |
| 150 x 40 mm / 6 x 1-1/2" BSP | 7U99001306 | £ 195.58 |
| 150 x 50 mm / 6 x 2" BSP | 7U99001307 | £ 195.58 |
| 150 x 65 mm / 6 x 2-1/2" BSP | 7U99001308 | £ 195.58 |
| 150 x 80mm / 6 x 3 BSP | 7U99001309 | £ 289.53 |

GROOVED COUPLINGS & FITTINGS VISION (MIDDLE EAST / AUSTRALIA)

| Description | Part Number | List Price |
|------------------------------------|-------------|------------|
| STANDARD RIGID COUPLINGS | | |
| 25mm / 1" | 7A99000076 | £ 15.31 |
| 32mm / 1-1/4" | 7A99000077 | £ 15.31 |
| 40mm / 1-1/2" | 7A99000078 | £ 16.54 |
| 50mm / 2" | 7A99000079 | £ 18.78 |
| 65mm / 2 1/2" / 3OD | 7A99000080 | £ 22.45 |
| 80mm / 3" | 7A99000081 | £ 27.77 |
| 100mm / 4" | 7A99000082 | £ 37.15 |
| 125mm / 5-1/2 OD/5" | 7A99000083 | £ 56.95 |
| 150mm / 6-1/2 OD/6" | 7A99000084 | £ 67.23 |
| 200mm / 8" | 7A99000085 | £ 130.71 |
| 250mm / 10" | 7A99000086 | £ 214.21 |
| 300mm / 12" | 7A99000087 | £ 326.90 |
| STANDARD FLEXIBLE COUPLINGS | | |
| 25mm / 1" | 7A99000088 | £ 15.92 |
| 32mm / 1-1/4" | 7A99000089 | £ 15.92 |
| 40mm / 1-1/2" | 7A99000090 | £ 17.36 |
| 50mm / 2" | 7A99000091 | £ 19.80 |
| 65mm / 2-1/2" / 3OD | 7A99000092 | £ 23.68 |
| 80mm / 3" | 7A99000093 | £ 29.19 |
| 100mm / 4" | 7A99000094 | £ 38.99 |
| 125mm / 5-1/2 OD/5" | 7A99000095 | £ 59.82 |
| 150mm / 6-1/2 OD/6" | 7A99000096 | £ 73.49 |
| 200mm / 8" | 7A99000097 | £ 142.90 |
| 250mm / 10" | 7A99000098 | £ 234.36 |
| 300mm / 12" | 7A99000099 | £ 357.46 |

GROOVED COUPLINGS & FITTINGS VISION (MIDDLE EAST / AUSTRALIA)

| Description | Part Number | List Price |
|--------------------------------------|-------------|------------|
| HEAVY DUTY FLEXIBLE COUPLINGS | | |
| 25mm / 1" | 7A99000100 | £ 41.03 |
| 32mm / 1-1/4" | 7A99000101 | £ 41.03 |
| 40mm / 1-1/2" | 7A99000102 | £ 42.46 |
| 50mm / 2" | 7A99000103 | £ 45.32 |
| 65mm / 2-1/2" / 3OD | 7A99000104 | £ 61.45 |
| 80mm / 3" | 7A99000105 | £ 64.10 |
| 100mm / 4" | 7A99000106 | £ 95.13 |
| 125mm / 5-1/2 OD/5" | 7A99000107 | £ 129.23 |
| 150mm / 6-1/2 OD/6" | 7A99000108 | £ 157.60 |
| 200mm / 8" | 7A99000109 | £ 320.71 |
| 250mm / 10" | 7A99000110 | £ 494.45 |
| 300mm / 12" | 7A99000111 | £ 737.17 |
| SNAP FLEXIBLE COUPLINGS | | |
| 32mm / 1-1/4" | 7A99000112 | £ 34.09 |
| 40mm / 1-1/2" | 7A99000113 | £ 36.34 |
| 50mm / 2" | 7A99000114 | £ 38.79 |
| 65mm / 2-1/2" / 3OD | 7A99000115 | £ 44.70 |
| 80mm / 3" | 7A99000116 | £ 52.87 |
| 100mm / 4" | 7A99000117 | £ 77.58 |
| 125mm / 5-1/2 OD/5" | 7A99000118 | £ 125.55 |
| 150mm / 6-1/2 OD/6" | 7A99000119 | £ 134.94 |
| 200mm / 8" | 7A99000120 | £ 239.46 |

**GROOVED COUPLINGS & FITTINGS VISION
(MIDDLE EAST / AUSTRALIA)**

| Description | Part Number | List Price |
|---|-------------|------------|
| REDUCING COUPLINGS (WITH METAL RING) | | |
| 40x32mm / 1-1/2"x1-1/4" | 7A99000121 | £ 31.03 |
| 50x32mm / 2"x1-1/4" | 7A99000122 | £ 31.03 |
| 50x40mm / 2"x1-1/2" | 7A99000123 | £ 31.03 |
| 65x50mm / 2-1/2"/3ODx2" | 7A99000124 | £ 40.63 |
| 80x50mm / 3"x2" | 7A99000125 | £ 46.55 |
| 80x65mm / 3"x2-1/2"/3OD | 7A99000126 | £ 45.73 |
| 100x50mm / 4"x2" | 7A99000127 | £ 73.70 |
| 100x65mm / 4"x2-1/2"/3OD | 7A99000128 | £ 65.94 |
| 100x80mm / 4"x3" | 7A99000129 | £ 62.67 |
| 125x100mm / 5"x4" | 7A99000130 | £ 92.89 |
| 150x100mm / 6-1/2OD/6"x4" | 7A99000131 | £ 109.42 |
| 200x150mm / 8"x6-1/2OD/6" | 7A99000132 | £ 210.07 |

GROOVED COUPLINGS & FITTINGS VISION (MIDDLE EAST / AUSTRALIA)

| Description | Part Number | List Price |
|--|-------------|------------|
| FLANGE ADAPTORS (PN10,10BAR) | | |
| 50mm / 2" | 7A99000133 | £ 41.03 |
| 65mm / 3OD | 7A99000134 | £ 46.34 |
| 80mm / 3" | 7A99000135 | £ 56.14 |
| 100mm / 4" | 7A99000136 | £ 72.88 |
| 150mm / 6-1/2 OD | 7A99000137 | £ 100.44 |
| 200mm / 8" | 7A99000138 | £ 156.99 |
| 250mm / 10" | 7A99000139 | £ 290.70 |
| 300mm / 12" | 7A99000140 | £ 392.98 |
| FLANGE ADAPTORS (PN16,16BAR) | | |
| 50mm / 2" | 7A99000141 | £ 41.03 |
| 65mm / 3OD | 7A99000142 | £ 46.34 |
| 80mm / 3" | 7A99000143 | £ 56.14 |
| 100mm / 4" | 7A99000144 | £ 72.88 |
| 150mm / 6-1/2 OD | 7A99000145 | £ 100.44 |
| 200mm / 8" | 7A99000146 | £ 156.99 |
| 250mm / 10" | 7A99000147 | £ 290.70 |
| 300mm / 12" | 7A99000148 | £ 392.98 |
| FLANGE ADAPTORS (ANSI CLASS 125 & 150 FLANGE) | | |
| 50mm / 2" | 7A99000149 | £ 41.03 |
| 65mm / 2-1/2" | 7A99000150 | £ 46.34 |
| 80mm / 3" | 7A99000151 | £ 56.14 |
| 100mm / 4" | 7A99000152 | £ 72.88 |
| 125mm / 5" | 7A99000153 | £ 97.58 |
| 150mm / 6" | 7A99000154 | £ 106.97 |
| 200mm / 8" | 7A99000155 | £ 163.32 |
| 250mm / 10" | 7A99000156 | £ 290.70 |
| 300mm / 12" | 7A99000157 | £ 392.98 |
| FLANGE ADAPTORS NIPPLES (PN10,10BAR) | | |
| 32mm / 1-1/4" | 7A99000158 | £ 43.69 |
| 40mm / 1-1/2" | 7A99000159 | £ 43.69 |
| 50mm / 2" | 7A99000160 | £ 43.69 |
| 65mm / 3OD | 7A99000161 | £ 51.24 |
| 80mm / 3" | 7A99000162 | £ 61.65 |
| 100mm / 4" | 7A99000163 | £ 88.80 |
| 150mm / 165 | 7A99000164 | £ 190.88 |
| 150mm / 168 | 7A99000165 | £ 190.88 |
| 200mm / 8" | 7A99000166 | £ 246.61 |
| 250mm / 10" | 7A99000167 | £ 470.56 |
| 300mm / 12" | 7A99000168 | £ 649.79 |

GROOVED COUPLINGS & FITTINGS VISION (MIDDLE EAST / AUSTRALIA)

| Description | Part Number | List Price | |
|--|-------------|------------|--------|
| FLANGE ADAPTORS NIPPLES (PN16,16BAR) | | | |
| 32mm / 1-1/4" | 7A99000169 | £ | 43.69 |
| 40mm / 1-1/2" | 7A99000170 | £ | 43.69 |
| 50mm / 2" | 7A99000171 | £ | 43.69 |
| 65mm / 3OD | 7A99000172 | £ | 51.24 |
| 80mm / 3" | 7A99000173 | £ | 61.65 |
| 100mm / 4" | 7A99000174 | £ | 88.80 |
| 150mm / 6" | 7A99000175 | £ | 190.88 |
| 150mm / 6" | 7A99000176 | £ | 190.88 |
| 200mm / 8" | 7A99000177 | £ | 246.61 |
| 250mm / 10" | 7A99000178 | £ | 470.56 |
| 300mm / 12" | 7A99000179 | £ | 649.79 |
| FLANGE ADAPTORS NIPPLES (ANSI CLASS 125 & 150 FLANGE) | | | |
| 65mm / 2-1/2" | 7A99000180 | £ | 51.24 |
| 80mm / 3" | 7A99000181 | £ | 58.80 |
| 100mm / 4" | 7A99000182 | £ | 84.31 |
| 125mm / 5" | 7A99000183 | £ | 115.34 |
| 150mm / 6" | 7A99000184 | £ | 258.24 |
| 200mm / 8" | 7A99000185 | £ | 399.11 |
| 250mm / 10" | 7A99000186 | £ | 704.30 |
| 300mm / 12" | 7A99000187 | £ | 892.12 |

GROOVED COUPLINGS & FITTINGS VISION (MIDDLE EAST / AUSTRALIA)

| Description | Part Number | List Price |
|------------------------|-------------|------------|
| 90° ELBOWS (SH) | | |
| 50mm / 2" | 7A99000188 | £ 15.72 |
| 65mm / 3OD | 7A99000189 | £ 20.83 |
| 80mm / 3" | 7A99000190 | £ 26.95 |
| 100mm / 4" | 7A99000191 | £ 45.52 |
| 125mm / 5-1/2 OD/5" | 7A99000192 | £ 82.68 |
| 150mm / 6-1/2 OD6" | 7A99000193 | £ 100.40 |
| 200mm / 8" | 7A99000194 | £ 220.99 |
| 90° ELBOWS (ST) | | |
| 32mm / 1-1/4" | 7A99000195 | £ 13.48 |
| 40mm / 1-1/2" | 7A99000196 | £ 13.48 |
| 50mm / 2" | 7A99000197 | £ 17.55 |
| 65mm / 2-1/2"/3OD | 7A99000198 | £ 23.48 |
| 80mm / 3" | 7A99000199 | £ 32.87 |
| 100mm / 4" | 7A99000200 | £ 51.65 |
| 125mm / 5-1/2 OD/5" | 7A99000201 | £ 122.69 |
| 150mm / 6-1/2 OD6" | 7A99000202 | £ 123.57 |
| 200mm / 8" | 7A99000203 | £ 251.09 |
| 250mm / 10" | 7A99000204 | £ 480.20 |
| 300mm / 12" | 7A99000205 | £ 757.24 |
| 45° ELBOWS | | |
| 32mm / 1-1/4" | 7A99000206 | £ 12.86 |
| 40mm / 1-1/2" | 7A99000207 | £ 12.86 |
| 50mm / 2" | 7A99000208 | £ 13.88 |
| 65mm / 2-1/2"/3OD | 7A99000209 | £ 17.55 |
| 80mm / 3" | 7A99000210 | £ 24.91 |
| 100mm / 4" | 7A99000211 | £ 37.15 |
| 125mm / 5-1/2 OD/5" | 7A99000212 | £ 80.02 |
| 150mm / 6-1/2 OD6" | 7A99000213 | £ 88.92 |
| 200mm / 8" | 7A99000214 | £ 173.08 |
| 250mm / 10" | 7A99000215 | £ 465.16 |
| 300mm / 12" | 7A99000216 | £ 685.75 |
| 22.5 ° ELBOWS | | |
| 32mm / 1-1/4" | 7A99000217 | £ 29.80 |
| 40mm / 1-1/2" | 7A99000218 | £ 29.80 |
| 50mm / 2" | 7A99000219 | £ 31.85 |
| 65mm / 2-1/2"/3OD | 7A99000220 | £ 38.17 |
| 80mm / 3" | 7A99000221 | £ 50.22 |
| 100mm / 4" | 7A99000222 | £ 72.88 |
| 125mm / 5-1/2 OD/5" | 7A99000223 | £ 157.39 |
| 150mm / 6-1/2 OD6" | 7A99000224 | £ 163.93 |
| 200mm / 8" | 7A99000225 | £ 324.39 |
| 250mm / 10" | 7A99000226 | £ 586.92 |
| 300mm / 12" | 7A99000227 | £ 939.07 |

GROOVED COUPLINGS & FITTINGS VISION (MIDDLE EAST / AUSTRALIA)

| Description | Part Number | List Price |
|----------------------------------|-------------|------------|
| 11.5° ELBOWS | | |
| 32mm / 1-1/4" | 7A99000228 | £ 29.80 |
| 40mm / 1-1/2" | 7A99000229 | £ 29.80 |
| 50mm / 2" | 7A99000230 | £ 31.85 |
| 65mm / 2-1/2"/3OD | 7A99000231 | £ 38.17 |
| 80mm / 3" | 7A99000232 | £ 50.22 |
| 100mm / 4" | 7A99000233 | £ 72.88 |
| 125mm / 5-1/2 OD/5" | 7A99000234 | £ 157.39 |
| 150mm / 6-1/2 OD6" | 7A99000235 | £ 163.93 |
| 200mm / 8" | 7A99000236 | £ 324.39 |
| 250mm / 10" | 7A99000237 | £ 586.92 |
| 300mm / 12" | 7A99000238 | £ 939.07 |
| STRAIGHT TEES (SH) | | |
| 50mm / 2" | 7A99000239 | £ 22.86 |
| 65mm / 2-1/2"/3OD | 7A99000240 | £ 32.67 |
| 80mm / 3" | 7A99000241 | £ 40.83 |
| 100mm / 4" | 7A99000242 | £ 70.43 |
| 125mm / 5-1/2 OD/5" | 7A99000243 | £ 129.64 |
| 150mm / 6-1/2 OD6" | 7A99000244 | £ 154.86 |
| 200mm / 8" | 7A99000245 | £ 341.59 |
| STRAIGHT RADIUS TEES (ST) | | |
| 32mm / 1-1/4" | 7A99000246 | £ 22.45 |
| 40mm / 1-1/2" | 7A99000247 | £ 22.45 |
| 50mm / 2" | 7A99000248 | £ 29.19 |
| 65mm / 2-1/2"/3OD | 7A99000249 | £ 44.10 |
| 80mm / 3" | 7A99000250 | £ 56.95 |
| 100mm / 4" | 7A99000251 | £ 100.23 |
| 125mm / 5-1/2 OD/5" | 7A99000252 | £ 199.05 |
| 150mm / 6-1/2 OD6" | 7A99000253 | £ 211.48 |
| 200mm / 8" | 7A99000254 | £ 480.79 |
| 250mm / 10" | 7A99000255 | £ 733.48 |
| 300mm / 12" | 7A99000256 | £ 1,138.63 |
| END CAPS | | |
| 32mm / 1-1/4" | 7A99000257 | £ 6.73 |
| 40mm / 1-1/2" | 7A99000258 | £ 6.73 |
| 50mm / 2" | 7A99000259 | £ 7.76 |
| 65mm / 2-1/2"/3OD | 7A99000260 | £ 9.80 |
| 80mm / 3" | 7A99000261 | £ 15.31 |
| 100mm / 4" | 7A99000262 | £ 18.37 |
| 125mm / 5-1/2 OD/5" | 7A99000263 | £ 38.79 |
| 150mm / 6-1/2 OD6" | 7A99000264 | £ 46.34 |
| 200mm / 8" | 7A99000265 | £ 82.27 |
| 250mm / 10" | 7A99000266 | £ 169.03 |
| 300mm / 12" | 7A99000267 | £ 271.11 |

GROOVED COUPLINGS & FITTINGS VISION (MIDDLE EAST / AUSTRALIA)

| Description | Part Number | List Price |
|----------------------------|-------------|------------|
| END CAPS with HOLES | | |
| 50mm / 2" | 7A99000268 | £ 14.08 |
| 65mm / 2-1/2"/3OD | 7A99000269 | £ 14.70 |
| 80mm / 3" | 7A99000270 | £ 19.19 |
| 100mm / 4" | 7A99000271 | £ 22.45 |
| 125mm / 5-1/2 OD/5" | 7A99000272 | £ 44.10 |
| 150mm / 6-1/2 OD6" | 7A99000273 | £ 52.67 |
| 200mm / 8" | 7A99000274 | £ 88.60 |
| 250mm / 10" | 7A99000275 | £ 375.63 |
| 300mm / 12" | 7A99000276 | £ 657.36 |
| REDUCING ELBOWS (T) | | |
| 32 x 15mm / 1-1/4 x 1/2" | 7A99000277 | £ 13.88 |
| 32 x 20mm / 1-1/4 x 3/4" | 7A99000278 | £ 13.88 |
| 32 x 25mm / 1-1/4 x 1" | 7A99000279 | £ 13.88 |
| 40 x 15mm / 1-1/2 x 1/2" | 7A99000280 | £ 13.88 |
| 40 x 20mm / 1-1/2 x 3/4" | 7A99000281 | £ 13.88 |
| 40 x 25mm / 1-1/2 x 1" | 7A99000282 | £ 13.88 |
| 60 x 15mm / 2 x 1/2" | 7A99000283 | £ 15.52 |
| 60 x 20mm / 2 x 3/4" | 7A99000284 | £ 15.52 |
| 60 x 25mm / 2 x 1" | 7A99000285 | £ 15.52 |
| DRAIN ELBOWS (T) | | |
| 40mm / 1-1/2" | 7A99000286 | £ 28.17 |
| 50mm / 2" | 7A99000287 | £ 31.85 |
| 65mm / 2-1/2"/3OD | 7A99000288 | £ 39.40 |
| 80mm / 3" | 7A99000289 | £ 49.40 |
| 100mm / 4" | 7A99000290 | £ 68.18 |
| 150mm / 6-1/2 OD6" | 7A99000291 | £ 145.55 |
| 200mm / 8" | 7A99000292 | £ 262.94 |

GROOVED COUPLINGS & FITTINGS VISION (MIDDLE EAST / AUSTRALIA)

| Description | Part Number | List Price |
|----------------------------------|-------------|------------|
| CONCENTRIC REDUCERS (G) | | |
| 40 x32mm / 1-1/2 x 1-1/4" | 7A99000293 | £ 15.72 |
| 50 x 32mm / 2 x 1-1/4" | 7A99000294 | £ 16.54 |
| 50 x 40mm / 2 x 1-1/2" | 7A99000295 | £ 16.54 |
| 65 x 40mm / 2-1/2 x 1-1/2" | 7A99000296 | £ 18.58 |
| 65 x 50mm / 2-1/2 x 2" | 7A99000297 | £ 18.58 |
| 65 x 40mm / 3OD x 1-1/2" | 7A99000298 | £ 18.58 |
| 65 x 50mm / 3OD x 2" | 7A99000299 | £ 18.58 |
| 80 x 40mm / 3 x 1-1/2" | 7A99000300 | £ 24.09 |
| 80 x 50mm / 3 x 2" | 7A99000301 | £ 24.09 |
| 80 x 65mm / 3 x 2-1/2" | 7A99000302 | £ 24.09 |
| 80 x 65mm / 3 x 3OD | 7A99000303 | £ 24.09 |
| 100 x 50mm / 4 x 2" | 7A99000304 | £ 26.89 |
| 100 x 65mm / 4 x 2-1/2" | 7A99000305 | £ 26.89 |
| 100 x 65mm / 4 x 3OD" | 7A99000306 | £ 26.89 |
| 100 x 80mm / 4 x 3" | 7A99000307 | £ 26.89 |
| 125 x 50mm / 5-1/2OD x 2" | 7A99000308 | £ 50.02 |
| 125 x 65mm / 5-1/2OD x 3OD | 7A99000309 | £ 50.02 |
| 125 x 80mm / 5-1/2OD x 3" | 7A99000310 | £ 50.02 |
| 125 x 100mm / 5-1/2OD x 4" | 7A99000311 | £ 50.02 |
| 125 x 50mm / 5 x 2" | 7A99000312 | £ 50.02 |
| 125 x 65mm / 5 x 2-1/2" | 7A99000313 | £ 50.02 |
| 125 x 80mm / 5 x 3" | 7A99000314 | £ 50.02 |
| 125 x 100mm / 5 x 4" | 7A99000315 | £ 50.02 |
| 150 x 80mm / 6-1/2OD x 3" | 7A99000316 | £ 62.26 |
| 150 x 100mm / 6-1/2OD x 4" | 7A99000317 | £ 62.26 |
| 150 x 125mm / 6-1/2OD x 5-1/2OD" | 7A99000318 | £ 247.66 |
| 150 x 65mm / 6 x 3OD" | 7A99000319 | £ 62.26 |
| 150 x80mm / 6 x 3" | 7A99000320 | £ 62.26 |
| 150 x 100mm / 6 x 4" | 7A99000321 | £ 62.26 |
| 150 x 125mm / 6 x 5-1/2OD" | 7A99000322 | £ 401.45 |
| 150 x 125mm / 6 x 5" | 7A99000323 | £ 401.45 |
| 200 x 100mm / 8 x 4" | 7A99000324 | £ 139.64 |
| 200 x 125mm / 8 x 5-1/2OD" | 7A99000325 | £ 422.58 |
| 200 x 125mm / 8 x 5" | 7A99000326 | £ 422.58 |
| 200 x 150mm / 8 x 6-1/2OD" | 7A99000327 | £ 139.64 |
| 200 x 150mm / 8 x 6" | 7A99000328 | £ 139.64 |
| 250 x 150mm / 10 x 6" | 7A99000329 | £ 525.88 |
| 250 x 200mm / 10 x 8" | 7A99000330 | £ 525.88 |
| 300 x 200mm / 12 x 8" | 7A99000331 | £ 657.36 |
| 300 x 250mm / 12 x 10" | 7A99000332 | £ 657.36 |

GROOVED COUPLINGS & FITTINGS VISION (MIDDLE EAST / AUSTRALIA)

| Description | Part Number | List Price |
|--------------------------------|-------------|------------|
| CONCENTRIC REDUCERS (T) | | |
| 32 x 25mm / 1-1/4 x 1" | 7A99000333 | £ 16.54 |
| 40 x 32mm / 1-1/2 x 1-1/4" | 7A99000334 | £ 16.54 |
| 50 x 25mm / 2 x 1" | 7A99000335 | £ 17.36 |
| 50 x 32mm / 2 x 1-1/4" | 7A99000336 | £ 17.36 |
| 50 x 40mm / 2 x 1-1/2" | 7A99000337 | £ 17.36 |
| 65 x 32mm / 2-1/2 x 1-1/4" | 7A99000338 | £ 19.39 |
| 65 x 40mm / 2-1/2 x 1-1/2" | 7A99000339 | £ 19.39 |
| 65 x 50mm / 2-1/2 x 2" | 7A99000340 | £ 19.39 |
| 65 x 32mm / 3OD x 1-1/4" | 7A99000341 | £ 19.39 |
| 65 x 40mm / 3OD x 1-1/2" | 7A99000342 | £ 19.39 |
| 65 x 50mm / 3OD x 2" | 7A99000343 | £ 19.39 |
| 80 x 25mm / 3 x 1" | 7A99000344 | £ 25.31 |
| 80 x 32mm / 3 x 1-1/4" | 7A99000345 | £ 25.31 |
| 80 x 40mm / 3 x 1-1/2" | 7A99000346 | £ 25.31 |
| 80 x 50mm / 3 x 2" | 7A99000347 | £ 25.31 |
| 80 x 65mm / 3 x 2-1/2" | 7A99000348 | £ 25.31 |
| 80 x 65mm / 3 x 3OD" | 7A99000349 | £ 25.31 |
| 100 x 25mm / 4 x 1" | 7A99000350 | £ 28.29 |
| 100 x 32mm / 4 x 1-1/4" | 7A99000351 | £ 28.29 |
| 100 x 40mm / 4 x 1-1/2" | 7A99000352 | £ 28.29 |
| 100 x 50mm / 4 x 2" | 7A99000353 | £ 28.29 |
| 100 x 65mm / 4 x 2-1/2" | 7A99000354 | £ 28.29 |
| 100 x 65mm / 4 x 3OD" | 7A99000355 | £ 28.29 |
| 100 x 80mm / 4 x 3" | 7A99000356 | £ 28.29 |
| 125 x 32mm / 5-1/2OD x 1-1/4" | 7A99000357 | £ 52.67 |
| 125 x 40mm / 5-1/2OD x 1-1/2" | 7A99000358 | £ 52.67 |
| 125 x 50mm / 5-1/2OD x 2" | 7A99000359 | £ 52.67 |
| 125 x 65mm / 5-1/2OD x 3OD" | 7A99000360 | £ 52.67 |
| 125 x 80mm / 5-1/2OD x 3" | 7A99000361 | £ 52.67 |
| 125 x 32mm / 5 x 1-1/4" | 7A99000362 | £ 52.67 |
| 125 x 40mm / 5 x 1-1/2" | 7A99000363 | £ 52.67 |
| 125 x 50mm / 5 x 2" | 7A99000364 | £ 52.67 |
| 125 x 65mm / 5 x 2-1/2" | 7A99000365 | £ 52.67 |
| 125 x 80mm / 5 x 3" | 7A99000366 | £ 52.67 |
| 150 x 25mm / 6-1/2OD x 1" | 7A99000367 | £ 65.36 |
| 150 x 32mm / 6-1/2OD x 1-1/4" | 7A99000368 | £ 65.36 |
| 150 x 40mm / 6-1/2OD x 1-1/2" | 7A99000369 | £ 65.36 |
| 150 x 50mm / 6-1/2OD x 2" | 7A99000370 | £ 65.36 |
| 150 x 65mm / 6-1/2OD x 3OD" | 7A99000371 | £ 65.36 |
| 150 x 80mm / 6-1/2OD x 3" | 7A99000372 | £ 65.36 |
| 150 x 25mm / 6 x 1" | 7A99000373 | £ 65.36 |
| 150 x 32mm / 6 x 1-1/4" | 7A99000374 | £ 65.36 |
| 150 x 40mm / 6 x 1-1/2" | 7A99000375 | £ 65.36 |
| 150 x 50mm / 6 x 2" | 7A99000376 | £ 65.36 |
| 150 x 65mm / 6 x 3OD" | 7A99000377 | £ 65.36 |
| 150 x 80mm / 6 x 3" | 7A99000378 | £ 65.36 |
| 200 x 25mm / 8 x 1" | 7A99000379 | £ 146.78 |
| 200 x 32mm / 8 x 1-1/4" | 7A99000380 | £ 146.78 |
| 200 x 40mm / 8 x 1-1/2" | 7A99000381 | £ 146.78 |
| 200 x 50mm / 8 x 2" | 7A99000382 | £ 146.78 |
| 200 x 65mm / 8 x 2-1/2" | 7A99000383 | £ 146.78 |
| 200 x 80mm / 8 x 3" | 7A99000384 | £ 146.78 |

GROOVED COUPLINGS & FITTINGS VISION (MIDDLE EAST / AUSTRALIA)

| Description | Part Number | List Price |
|------------------------------|-------------|------------|
| STRAIGHT CROSSES (SH) | | |
| 50mm / 2" | 7A99000385 | £ 48.99 |
| 65mm / 2-1/2"/3OD | 7A99000386 | £ 54.92 |
| 80mm / 3" | 7A99000387 | £ 91.66 |
| 100mm / 4" | 7A99000388 | £ 156.58 |
| 125mm / 5-1/2 OD/5" | 7A99000389 | £ 244.36 |
| 150mm / 6-1/2 OD6" | 7A99000390 | £ 346.44 |
| 200mm / 8" | 7A99000391 | £ 486.28 |
| STRAIGHT CROSSES (ST) | | |
| 32mm / 1-1/4" | 7A99000392 | £ 54.71 |
| 40mm / 1-1/2" | 7A99000393 | £ 54.71 |
| 50mm / 2" | 7A99000394 | £ 59.61 |
| 65mm / 2-1/2"/3OD | 7A99000395 | £ 67.58 |
| 80mm / 3" | 7A99000396 | £ 101.46 |
| 100mm / 4" | 7A99000397 | £ 192.10 |
| 125mm / 5-1/2 OD/5" | 7A99000398 | £ 305.20 |
| 150mm / 6-1/2 OD6" | 7A99000399 | £ 395.64 |
| 200mm / 8" | 7A99000400 | £ 664.09 |
| 250mm / 10" | 7A99000401 | £ 1,101.17 |
| 300mm / 12" | 7A99000402 | £ 1,878.15 |

GROOVED COUPLINGS & FITTINGS VISION (MIDDLE EAST / AUSTRALIA)

| Description | Part Number | List Price |
|----------------------------------|-------------|------------|
| REDUCING TEES (G) | | |
| 50 x 32mm / 2 x 1-1/4" | 7A99000403 | £ 40.83 |
| 50 x 40mm / 2 x 1-1/2" | 7A99000404 | £ 40.83 |
| 65 x 32mm / 2-1/2 x 1-1/4" | 7A99000405 | £ 53.69 |
| 65 x 40mm / 2-1/2 x 1-1/2" | 7A99000406 | £ 53.69 |
| 65 x 50mm / 2-1/2 x 2" | 7A99000407 | £ 48.79 |
| 65 x 32mm / 3OD x 1-1/4" | 7A99000408 | £ 53.69 |
| 65 x 40mm / 3OD x 1-1/2" | 7A99000409 | £ 53.69 |
| 65 x 50mm / 3OD x 2" | 7A99000410 | £ 48.79 |
| 80 x 32mm / 3 x 1-1/4" | 7A99000411 | £ 78.19 |
| 80 x 40mm / 3 x 1-1/2" | 7A99000412 | £ 78.19 |
| 80 x 50mm / 3 x 2" | 7A99000413 | £ 58.80 |
| 80 x 65mm / 3 x 2-1/2" | 7A99000414 | £ 58.80 |
| 80 x 65mm / 3 x 3OD" | 7A99000415 | £ 58.80 |
| 100 x 32mm / 4 x 1-1/4" | 7A99000416 | £ 99.83 |
| 100 x 40mm / 4 x 1-1/2" | 7A99000417 | £ 84.92 |
| 100 x 50mm / 4 x 2" | 7A99000418 | £ 99.83 |
| 100 x 65mm / 4 x 2-1/2" | 7A99000419 | £ 84.92 |
| 100 x 65mm / 4 x 3OD" | 7A99000420 | £ 84.92 |
| 100 x 80mm / 4 x 3" | 7A99000421 | £ 84.92 |
| 125 x 50mm / 5-1/2OD x 2" | 7A99000422 | £ 164.75 |
| 125 x 65mm / 5-1/2OD x 3OD" | 7A99000423 | £ 160.67 |
| 125 x 80mm / 5-1/2OD x 3" | 7A99000424 | £ 160.67 |
| 125 x 100mm / 5-1/2OD x 4" | 7A99000425 | £ 160.67 |
| 140 x 50mm / 5 x 2" | 7A99000426 | £ 164.75 |
| 140 x 65mm / 5 x 2-1/2" | 7A99000427 | £ 160.67 |
| 140 x 80mm / 5 x 3" | 7A99000428 | £ 160.67 |
| 140 x 100mm / 5 x 4" | 7A99000429 | £ 160.67 |
| 150 x 50mm / 6-1/2OD x 2" | 7A99000430 | £ 199.66 |
| 150 x 65mm / 6-1/2OD x 3OD" | 7A99000431 | £ 195.58 |
| 150 x 80mm / 6-1/2OD x 3" | 7A99000432 | £ 195.58 |
| 150 x 100mm / 6-1/2OD x 4" | 7A99000433 | £ 195.58 |
| 150 x 125mm / 6-1/2OD x 5 1/2OD" | 7A99000434 | £ 227.83 |
| 150 x 50mm / 6 x 2" | 7A99000435 | £ 227.83 |
| 150 x 65mm / 6 x 2-1/2" | 7A99000436 | £ 195.58 |
| 150 x 80mm / 6 x 3" | 7A99000437 | £ 195.58 |
| 150 x 100mm / 6 x 4" | 7A99000438 | £ 195.58 |
| 150 x 125mm / 6 x 5" | 7A99000439 | £ 227.83 |
| 200 x 80mm / 8 x 3" | 7A99000440 | £ 429.73 |
| 200 x 100mm / 8 x 4" | 7A99000441 | £ 429.73 |
| 200 x 125mm / 8 x 5-1/2OD" | 7A99000442 | £ 429.73 |
| 200 x 125mm / 8 x 5" | 7A99000443 | £ 429.73 |
| 200 x 150mm / 8 x 6-1/2OD" | 7A99000444 | £ 429.73 |
| 200 x 150mm / 8 x 6" | 7A99000445 | £ 429.73 |

GROOVED COUPLINGS & FITTINGS VISION (MIDDLE EAST / AUSTRALIA)

| Description | Part Number | List Price |
|-------------------------------|-------------|------------|
| REDUCING TEES (T) | | |
| 50 x 25mm / 2 x 1" | 7A99000446 | £ 42.87 |
| 50 x 32mm / 2 x 1-1/4" | 7A99000447 | £ 42.87 |
| 50 x 40mm / 2 x 1-1/2" | 7A99000448 | £ 42.87 |
| 65 x 25mm / 2-1/2 x 1" | 7A99000449 | £ 56.34 |
| 65 x 32mm / 2-1/2 x 1-1/4" | 7A99000450 | £ 56.34 |
| 65 x 40mm / 2-1/2 x 1-1/2" | 7A99000451 | £ 56.34 |
| 65 x 50mm / 2-1/2 x 2" | 7A99000452 | £ 51.45 |
| 65 x 25mm / 3OD x 1" | 7A99000453 | £ 56.34 |
| 65 x 32mm / 3OD x 1-1/4" | 7A99000454 | £ 56.34 |
| 65 x 40mm / 3OD x 1-1/2" | 7A99000455 | £ 56.34 |
| 65 x 50mm / 3OD x 2" | 7A99000456 | £ 51.45 |
| 80 x 25mm / 3 x 1" | 7A99000457 | £ 82.27 |
| 80 x 32mm / 3 x 1-1/4" | 7A99000458 | £ 82.27 |
| 80 x 40mm / 3 x 1-1/2" | 7A99000459 | £ 82.27 |
| 80 x 50mm / 3 x 2" | 7A99000460 | £ 61.65 |
| 80 x 65mm / 3 x 2-1/2" | 7A99000461 | £ 61.65 |
| 80 x 65mm / 3 x 3OD" | 7A99000462 | £ 61.65 |
| 100 x 25mm / 4 x 1" | 7A99000463 | £ 104.73 |
| 100 x 32mm / 4 x 1-1/4" | 7A99000464 | £ 104.73 |
| 100 x 40mm / 4 x 1-1/2" | 7A99000465 | £ 104.73 |
| 100 x 50mm / 4 x 2" | 7A99000466 | £ 104.73 |
| 100 x 65mm / 4 x 2-1/2" | 7A99000467 | £ 89.42 |
| 100 x 65mm / 4 x 3OD" | 7A99000468 | £ 89.42 |
| 100 x 80mm / 4 x 3" | 7A99000469 | £ 89.42 |
| 125 x 25mm / 5-1/2OD x 1" | 7A99000470 | £ 173.11 |
| 125 x 32mm / 5-1/2OD x 1-1/4" | 7A99000471 | £ 173.11 |
| 125 x 40mm / 5-1/2OD x 1-1/2" | 7A99000472 | £ 173.11 |
| 125 x 50mm / 5-1/2OD x 2" | 7A99000473 | £ 173.11 |
| 125 x 65mm / 5-1/2OD x 3OD" | 7A99000474 | £ 168.63 |
| 125 x 80mm / 5-1/2OD x 3" | 7A99000475 | £ 168.63 |
| 140 x 25mm / 5 x 1" | 7A99000476 | £ 173.11 |
| 140 x 32mm / 5 x 1-1/4" | 7A99000477 | £ 173.11 |
| 140 x 40mm / 5 x 1-1/2" | 7A99000478 | £ 173.11 |
| 140 x 50mm / 5 x 2" | 7A99000479 | £ 173.11 |
| 140 x 65mm / 5 x 2-1/2" | 7A99000480 | £ 168.63 |
| 140 x 80mm / 5 x 3" | 7A99000481 | £ 168.63 |
| 150 x 25mm / 6-1/2OD x 1" | 7A99000482 | £ 239.26 |
| 150 x 32mm / 6-1/2OD x 1-1/4" | 7A99000483 | £ 239.26 |
| 150 x 40mm / 6-1/2OD x 1-1/2" | 7A99000484 | £ 239.26 |
| 150 x 50mm / 6-1/2OD x 2" | 7A99000485 | £ 239.26 |
| 150 x 65mm / 6-1/2OD x 3OD" | 7A99000486 | £ 205.37 |
| 150 x 80mm / 6-1/2OD x 3" | 7A99000487 | £ 205.37 |
| 150 x 25mm / 6 x 1" | 7A99000488 | £ 239.26 |
| 150 x 32mm / 6 x 1-1/4" | 7A99000489 | £ 239.26 |
| 150 x 40mm / 6 x 1-1/2" | 7A99000490 | £ 239.26 |
| 150 x 50mm / 6 x 2" | 7A99000491 | £ 239.26 |
| 150 x 65mm / 6 x 2-1/2" | 7A99000492 | £ 205.37 |
| 150 x 65mm / 6 x 3OD" | 7A99000493 | £ 205.37 |
| 150 x 80mm / 6 x 3" | 7A99000494 | £ 205.37 |
| 200 x 25mm / 8 x 1" | 7A99000495 | £ 451.17 |
| 200 x 32mm / 8 x 1-1/4" | 7A99000496 | £ 451.17 |
| 200 x 40mm / 8 x 1-1/2" | 7A99000497 | £ 451.17 |
| 200 x 50mm / 8 x 2" | 7A99000498 | £ 451.17 |
| 200 x 65mm / 8 x 2-1/2" | 7A99000499 | £ 451.17 |
| 200 x 65mm / 8 x 3OD" | 7A99000500 | £ 451.17 |
| 200 x 80mm / 8 x 3" | 7A99000501 | £ 451.17 |

GROOVED COUPLINGS & FITTINGS VISION (MIDDLE EAST / AUSTRALIA)

| Description | Part Number | List Price |
|----------------------------------|-------------|------------|
| ECCENTRIC REDUCERS | | |
| 40 x 32mm / 1-1/2 x 1-1/4" | 7A99000502 | £ 81.25 |
| 50 x 32mm / 2 x 1-1/4" | 7A99000503 | £ 81.25 |
| 50 x 40mm / 2 x 1-1/2" | 7A99000504 | £ 81.25 |
| 65 x 32mm / 2-1/2 x 1-1/4" | 7A99000505 | £ 81.25 |
| 65 x 40mm / 2-1/2 x 1-1/2" | 7A99000506 | £ 81.25 |
| 65 x 50mm / 2-1/2 x 2" | 7A99000507 | £ 81.25 |
| 65 x 32mm / 3OD x 1-1/4" | 7A99000508 | £ 81.25 |
| 65 x 40mm / 3OD x 1-1/2" | 7A99000509 | £ 81.25 |
| 65 x 50mm / 3OD x 2" | 7A99000510 | £ 81.25 |
| 80 x 50mm / 3 x 2" | 7A99000511 | £ 103.30 |
| 80 x 65mm / 3 x 2-1/2" | 7A99000512 | £ 103.30 |
| 80 x 65mm / 3 x 3OD" | 7A99000513 | £ 103.30 |
| 100 x 50mm / 4 x 2" | 7A99000514 | £ 125.76 |
| 100 x 65mm / 4 x 2-1/2" | 7A99000515 | £ 125.76 |
| 100 x 65mm / 4 x 3OD" | 7A99000516 | £ 125.76 |
| 100 x 80mm / 4 x 3" | 7A99000517 | £ 125.76 |
| 125 x 80mm / 5-1/2OD x 3" | 7A99000518 | £ 214.56 |
| 125 x 100mm / 5-1/2OD x 4" | 7A99000519 | £ 214.56 |
| 125 x 80mm / 5 x 3" | 7A99000520 | £ 214.56 |
| 125 x 100mm / 5 x 4" | 7A99000521 | £ 214.56 |
| 150 x 80mm / 6-1/2OD x 3" | 7A99000522 | £ 260.08 |
| 150 x 100mm / 6-1/2OD x 4" | 7A99000523 | £ 260.08 |
| 150 x 125mm / 6-1/2OD x 5-1/2OD" | 7A99000524 | £ 260.08 |
| 150 x 80mm / 6 x 3" | 7A99000525 | £ 260.08 |
| 150 x 100mm / 6 x 4" | 7A99000526 | £ 260.08 |
| 150 x 125mm / 6 x 5" | 7A99000527 | £ 260.08 |
| 200 x 100mm / 8 x 4" | 7A99000528 | £ 488.93 |
| 200 x 125mm / 8 x 5-1/2OD" | 7A99000529 | £ 488.93 |
| 200 x 125mm / 8 x 5" | 7A99000530 | £ 488.93 |
| 200 x 150mm / 8 x 6-1/2OD" | 7A99000531 | £ 488.93 |
| 200 x 150mm / 8 x 6" | 7A99000532 | £ 488.93 |
| 250 x 150mm / 10 x 6-1/2OD" | 7A99000533 | £ 769.43 |
| 250 x 150mm / 10 x 6" | 7A99000534 | £ 769.43 |
| 250 x 200mm / 10 x 8" | 7A99000535 | £ 769.43 |
| 300 x 150mm / 12 x 6-1/2OD" | 7A99000536 | £ 971.33 |
| 300 x 150mm / 12 x 6" | 7A99000537 | £ 971.33 |
| 300 x 200mm / 12 x 8" | 7A99000538 | £ 971.33 |
| 300 x 250mm / 12 x 10" | 7A99000539 | £ 971.33 |

GROOVED COUPLINGS & FITTINGS VISION (MIDDLE EAST / AUSTRALIA)

| Description | Part Number | List Price |
|--------------------------------|-------------|------------|
| MECHANICAL GROOVED TEES | | |
| 50 x 32mm / 2 x 1-1/4" | 7A99000540 | £ 29.39 |
| 50 x 40mm / 2 x 1-1/2" | 7A99000541 | £ 32.46 |
| 65 x 32mm / 2-1/2 x 1-1/4" | 7A99000542 | £ 37.15 |
| 65 x 40mm / 2-1/2 x 1-1/2" | 7A99000543 | £ 37.15 |
| 65 x 32mm / 3OD x 1-1/4" | 7A99000544 | £ 37.15 |
| 65 x 40mm / 3OD x 1-1/2" | 7A99000545 | £ 37.15 |
| 80 x 32mm / 3 x 1-1/4" | 7A99000546 | £ 41.85 |
| 80 x 40mm / 3 x 1-1/2" | 7A99000547 | £ 41.85 |
| 80 x 50mm / 3 x 2" | 7A99000548 | £ 41.85 |
| 100 x 32mm / 4 x 1-1/4" | 7A99000549 | £ 46.75 |
| 100 x 40mm / 4 x 1-1/2" | 7A99000550 | £ 46.75 |
| 100 x 50mm / 4 x 2" | 7A99000551 | £ 46.75 |
| 100 x 65mm / 4 x 2-1/2" | 7A99000552 | £ 51.65 |
| 100 x 65mm / 4 x 3OD" | 7A99000553 | £ 51.65 |
| 100 x 80mm / 4 x 3" | 7A99000554 | £ 51.65 |
| 125 x 32mm / 5-1/2OD x 1-1/4" | 7A99000555 | £ 71.05 |
| 125 x 40mm / 5-1/2OD x 1-1/2" | 7A99000556 | £ 71.05 |
| 125 x 50mm / 5-1/2OD x 2" | 7A99000557 | £ 71.05 |
| 125 x 65mm / 5-1/2OD x 3OD" | 7A99000558 | £ 74.72 |
| 125 x 80mm / 5-1/2OD x 3" | 7A99000559 | £ 86.15 |
| 125 x 32mm / 5 x 1-1/4" | 7A99000560 | £ 71.05 |
| 125 x 40mm / 5 x 1-1/2" | 7A99000561 | £ 71.05 |
| 125 x 0mm / 5 x 2" | 7A99000562 | £ 71.05 |
| 125 x 65mm / 5 x 2-1/2" | 7A99000563 | £ 74.72 |
| 125 x 80mm / 5 x 3" | 7A99000564 | £ 86.15 |
| 150 x 32mm / 6 x 1-1/4" | 7A99000571 | £ 61.98 |
| 150 x 40mm / 6 x 1-1/2" | 7A99000572 | £ 61.98 |
| 150 x 50mm / 6 x 2" | 7A99000573 | £ 71.75 |
| 150 x 65mm / 6 x 2-1/2" | 7A99000574 | £ 77.19 |
| 150 x 65mm / 6 x 3OD" | 7A99000575 | £ 77.19 |
| 150 x 80mm / 6 x 3" | 7A99000576 | £ 81.70 |
| 150 x 100mm / 6 x 4" | 7A99000577 | £ 92.97 |
| 200 x 32mm / 8 x 1-1/4" | 7A99000578 | £ 122.45 |
| 200 x 40mm / 8 x 1-1/2" | 7A99000579 | £ 122.45 |
| 200 x 50mm / 8 x 2" | 7A99000580 | £ 122.45 |
| 200 x 65mm / 8 x 2-1/2" | 7A99000581 | £ 128.27 |
| 200 x 65mm / 8 x 3OD" | 7A99000582 | £ 128.27 |
| 200 x 80mm / 8 x 3" | 7A99000583 | £ 143.11 |
| 200 x 100mm / 8 x 4" | 7A99000584 | £ 165.09 |

GROOVED COUPLINGS & FITTINGS VISION (MIDDLE EAST / AUSTRALIA)

| Description | Part Number | List Price |
|---------------------------------|-------------|------------|
| MECHANICAL THREADED TEES | | |
| 50 x 25mm / 2 x 1" | 7A99000585 | £ 29.39 |
| 50 x 32mm / 2 x 1-1/4" | 7A99000586 | £ 32.46 |
| 65 x 25mm / 2-1/2 x 1" | 7A99000587 | £ 34.30 |
| 65 x 32mm / 2-1/2 x 1-1/4" | 7A99000588 | £ 38.17 |
| 65 x 40mm / 2-1/2 x 1-1/2" | 7A99000589 | £ 38.17 |
| 65 x 25mm / 3OD x 1" | 7A99000590 | £ 34.30 |
| 65 x 32mm / 3OD x 1-1/4" | 7A99000591 | £ 38.17 |
| 65 x 40mm / 3OD x 1-1/2" | 7A99000592 | £ 38.17 |
| 80 x 25mm / 3 x 1" | 7A99000593 | £ 38.17 |
| 80 x 32mm / 3 x 1-1/4" | 7A99000594 | £ 40.02 |
| 80 x 40mm / 3 x 1-1/2" | 7A99000595 | £ 40.02 |
| 80 x 50mm / 3 x 2" | 7A99000596 | £ 40.02 |
| 100 x 25mm / 4 x 1" | 7A99000597 | £ 46.75 |
| 100 x 32mm / 4 x 1-1/4" | 7A99000598 | £ 48.18 |
| 100 x 40mm / 4 x 1-1/2" | 7A99000599 | £ 48.18 |
| 100 x 50mm / 4 x 2" | 7A99000600 | £ 48.18 |
| 100 x 65mm / 4 x 2-1/2" | 7A99000601 | £ 53.28 |
| 100 x 65mm / 4 x 3OD" | 7A99000602 | £ 53.28 |
| 125 x 25mm / 5-1/2OD x 1" | 7A99000603 | £ 65.94 |
| 125 x 32mm / 5-1/2OD x 1-1/4" | 7A99000604 | £ 73.29 |
| 125 x 40mm / 5-1/2OD x 1-1/2" | 7A99000605 | £ 73.29 |
| 125 x 50mm / 5-1/2OD x 2" | 7A99000606 | £ 73.29 |
| 125 x 65mm / 5-1/2OD x 3OD" | 7A99000607 | £ 76.96 |
| 125 x 80mm / 5-1/2OD x 3" | 7A99000608 | £ 88.80 |
| 125 x 25mm / 5 x 1" | 7A99000609 | £ 65.94 |
| 125 x 32mm / 5 x 1-1/4" | 7A99000610 | £ 73.29 |
| 125 x 40mm / 5 x 1-1/2" | 7A99000611 | £ 73.29 |
| 125 x 50mm / 5 x 2" | 7A99000612 | £ 73.29 |
| 125 x 65mm / 5 x 2-1/2" | 7A99000613 | £ 76.96 |
| 125 x 80mm / 5 x 3" | 7A99000614 | £ 88.80 |
| 150 x 25mm / 6-1/2OD x 1" | 7A99000615 | £ 61.98 |
| 150 x 32mm / 6-1/2OD x 1-1/4" | 7A99000616 | £ 63.86 |
| 150 x 40mm / 6-1/2OD x 1-1/2" | 7A99000617 | £ 63.86 |
| 150 x 50mm / 6-1/2OD x 2" | 7A99000618 | £ 73.81 |
| 150 x 65mm / 6-1/2OD x 3OD" | 7A99000619 | £ 79.45 |
| 150 x 80mm / 6-1/2OD x 3" | 7A99000620 | £ 83.95 |
| 150 x 25mm / 6 x 1" | 7A99000621 | £ 61.98 |
| 150 x 32mm / 6 x 1-1/4" | 7A99000622 | £ 63.86 |
| 150 x 40mm / 6 x 1-1/2" | 7A99000623 | £ 63.86 |
| 150 x 50mm / 6 x 2" | 7A99000624 | £ 73.81 |
| 150 x 65mm / 6 x 2-1/2" | 7A99000625 | £ 79.45 |
| 150 x 65mm / 6 x 3OD" | 7A99000626 | £ 79.45 |
| 150 x 80mm / 6 x 3" | 7A99000627 | £ 83.95 |
| 200 x 25mm / 8 x 1" | 7A99000628 | £ 122.45 |
| 200 x 32mm / 8 x 1-1/4" | 7A99000629 | £ 126.21 |
| 200 x 40mm / 8 x 1-1/2" | 7A99000630 | £ 126.21 |
| 200 x 50mm / 8 x 2" | 7A99000631 | £ 126.21 |
| 200 x 65mm / 8 x 2-1/2" | 7A99000632 | £ 132.23 |
| 200 x 65mm / 8 x 3OD" | 7A99000633 | £ 132.23 |
| 200 x 80mm / 8 x 3" | 7A99000634 | £ 147.43 |

GROOVED COUPLINGS & FITTINGS VISION (MIDDLE EAST / AUSTRALIA)

| Description | Part Number | List Price |
|---|-------------|------------|
| U- BOLT MECHANICAL TEES STANDARD SIZES | | |
| 32 x 15mm / 1-1/4 x 1/2" | 7A99000635 | £ 13.48 |
| 32 x 20mm / 1-1/4 x 3/4" | 7A99000636 | £ 13.48 |
| 32 x 25mm / 1-1/4 x 1" | 7A99000637 | £ 13.48 |
| 40 x 15mm / 1-1/2 x 1/2" | 7A99000638 | £ 13.48 |
| 40 x 20mm / 1-1/2 x 3/4" | 7A99000639 | £ 13.48 |
| 40 x 25mm / 1-1/2 x 1" | 7A99000640 | £ 13.48 |
| 50 x 15mm / 2 x 1/2" | 7A99000641 | £ 14.70 |
| 50 x 20mm / 2 x 3/4" | 7A99000642 | £ 14.70 |
| 50 x 25mm / 2 x 1" | 7A99000643 | £ 14.70 |
| 65 x 15mm / 2-1/2 x 1/2" | 7A99000644 | £ 16.54 |
| 65 x 20mm / 2-1/2 x 3/4" | 7A99000645 | £ 16.54 |
| 65 x 25mm / 2-1/2 x 1" | 7A99000646 | £ 16.54 |
| 65 x 15mm / 3OD x 1/2" | 7A99000647 | £ 16.54 |
| 65 x 20mm / 3OD x 3/4" | 7A99000648 | £ 16.54 |
| 65 x 25mm / 3OD x 1" | 7A99000649 | £ 16.54 |
| U- BOLT MECHANICAL TEES BIG SIZES | | |
| 80 x 15mm / 3 x 1/2" | 7A99000650 | £ 20.01 |
| 80 x 20mm / 3 x 3/4" | 7A99000651 | £ 20.01 |
| 80 x 25mm / 3 x 1" | 7A99000652 | £ 20.01 |
| 100 x 15mm / 4 x 1/2" | 7A99000653 | £ 23.48 |
| 100 x 20mm / 4 x 3/4" | 7A99000654 | £ 23.48 |
| 100 x 25mm / 4 x 1" | 7A99000655 | £ 23.48 |

GROOVED COUPLINGS & FITTINGS VISION (MIDDLE EAST / AUSTRALIA)

| Description | Part Number | List Price |
|--------------------------------------|-------------|------------|
| STANDARD RIGID COUPLINGS | | |
| 25mm / 1" | 7A99000656 | £ 18.78 |
| 32mm / 1-1/4" | 7A99000657 | £ 18.78 |
| 40mm / 1-1/2" | 7A99000658 | £ 20.01 |
| 50mm / 2" | 7A99000659 | £ 23.07 |
| 65mm / 2-1/2"3OD | 7A99000660 | £ 27.56 |
| 80mm / 3" | 7A99000661 | £ 33.89 |
| 100mm / 4" | 7A99000662 | £ 45.32 |
| 125mm / 5-1/2OD/5" | 7A99000663 | £ 69.41 |
| 150mm / 6-1/2OD/6" | 7A99000664 | £ 82.12 |
| 200mm / 8" | 7A99000665 | £ 159.53 |
| 250mm / 100" | 7A99000666 | £ 261.25 |
| 300 / 12" | 7A99000667 | £ 398.63 |
| STANDARD FLEXIBLE COUPLINGS | | |
| 25mm / 1" | 7A99000668 | £ 19.80 |
| 32mm / 1-1/4" | 7A99000669 | £ 19.80 |
| 40mm / 1-1/2" | 7A99000670 | £ 21.43 |
| 50mm / 2" | 7A99000671 | £ 24.09 |
| 65mm / 2-1/2"3OD | 7A99000672 | £ 28.79 |
| 80mm / 3" | 7A99000673 | £ 35.52 |
| 100mm / 4" | 7A99000674 | £ 47.57 |
| 125mm / 5-1/2OD/5" | 7A99000675 | £ 73.08 |
| 150mm / 6-1/2OD/6" | 7A99000676 | £ 89.62 |
| 200mm / 8" | 7A99000677 | £ 174.34 |
| 250mm / 100" | 7A99000678 | £ 285.80 |
| 300 / 12" | 7A99000679 | £ 436.06 |
| HEAVY DUTY FLEXIBLE COUPLINGS | | |
| 25mm / 1" | 7A99000680 | £ 48.99 |
| 32mm / 1-1/4" | 7A99000681 | £ 48.99 |
| 40mm / 1-1/2" | 7A99000682 | £ 51.04 |
| 50mm / 2" | 7A99000683 | £ 55.12 |
| 65mm / 2-1/2"3OD | 7A99000684 | £ 74.92 |
| 80mm / 3" | 7A99000685 | £ 78.19 |
| 100mm / 4" | 7A99000686 | £ 115.75 |
| 125mm / 5-1/2OD/5" | 7A99000687 | £ 157.60 |
| 150mm / 6-1/2OD/6" | 7A99000688 | £ 193.73 |
| 200mm / 8" | 7A99000689 | £ 391.14 |
| 250mm / 100" | 7A99000690 | £ 603.45 |
| 300 / 12" | 7A99000691 | £ 899.67 |

GROOVED COUPLINGS & FITTINGS VISION (MIDDLE EAST / AUSTRALIA)

| Description | Part Number | List Price |
|---|-------------|------------|
| SNAP FLEXIBLE COUPLINGS | | |
| 32mm / 1-1/4" | 7A99000692 | £ 41.64 |
| 40mm / 1-1/2" | 7A99000693 | £ 44.30 |
| 50mm / 2" | 7A99000694 | £ 47.16 |
| 65mm / 2-1/2"3OD | 7A99000695 | £ 54.51 |
| 80mm / 3" | 7A99000696 | £ 64.51 |
| 100mm / 4" | 7A99000697 | £ 94.52 |
| 125mm / 5-1/2OD/5" | 7A99000698 | £ 153.31 |
| 150mm / 6-1/2OD/6" | 7A99000699 | £ 164.75 |
| 200mm / 8" | 7A99000700 | £ 292.14 |
| REDUCING COUPLINGS (WITH METAL RING) | | |
| 40 x 32mm / 1-1/2 x 1-1/4" | 7A99000701 | £ 37.56 |
| 50 x 32mm / 2 x 1-1/4" | 7A99000702 | £ 37.56 |
| 50 x 40mm / 2 x 1-1/2" | 7A99000703 | £ 37.56 |
| 65 x 50mm / 2-1/2 x 2" | 7A99000704 | £ 49.40 |
| 80 x 50mm / 3 x 2" | 7A99000705 | £ 56.34 |
| 80 x 65mm / 3 x 2-1/2"3OD | 7A99000706 | £ 55.73 |
| 100 x 50mm / 4 x 2" | 7A99000707 | £ 89.42 |
| 100 x 65mm / 4 x 2-1/23OD | 7A99000708 | £ 80.23 |
| 100 x 80mm / 4 x 3" | 7A99000709 | £ 76.35 |
| 125 x 100mm / 5 x 4" | 7A99000710 | £ 113.10 |
| 150 x 100mm / 6-1/2OD/6 x 4" | 7A99000711 | £ 133.11 |
| 200 x 150mm / 8 x 6-1/2OD/6" | 7A99000712 | £ 255.59 |
| FLANGE ADAPTORS (PN10, 10BAR) | | |
| 50mm / 2" | 7A99000713 | £ 47.16 |
| 65mm / 2-1/2"3OD | 7A99000714 | £ 53.08 |
| 80mm / 3" | 7A99000715 | £ 64.51 |
| 100mm / 4" | 7A99000716 | £ 83.90 |
| 150mm / 6" OD | 7A99000717 | £ 115.55 |
| 200mm / 8" | 7A99000718 | £ 180.46 |
| 250mm / 10" | 7A99000719 | £ 334.39 |
| 300mm / 12" | 7A99000720 | £ 451.98 |
| FLANGE ADAPTORS (PN16, 16BAR) | | |
| 50mm / 2" | 7A99000721 | £ 47.16 |
| 65mm / 2-1/2"3OD | 7A99000722 | £ 53.08 |
| 80mm / 3" | 7A99000723 | £ 64.51 |
| 100mm / 4" | 7A99000724 | £ 83.90 |
| 150mm / 6" OD | 7A99000725 | £ 115.55 |
| 200mm / 8" | 7A99000726 | £ 180.46 |
| 250mm / 10" | 7A99000727 | £ 334.39 |
| 300mm / 12" | 7A99000728 | £ 451.98 |

GROOVED COUPLINGS & FITTINGS VISION (MIDDLE EAST / AUSTRALIA)

| Description | Part Number | List Price |
|--|-------------|------------|
| FLANGE ADAPTORS (ANSI CLASS 125 & 150 FLANGE) | | |
| 50mm / 2" | 7A99000729 | £ 47.16 |
| 65mm / 3"OD | 7A99000730 | £ 53.08 |
| 80mm / 3" | 7A99000731 | £ 64.71 |
| 100mm / 4" | 7A99000732 | £ 83.90 |
| 125mm / 5" | 7A99000733 | £ 112.28 |
| 150mm / 6OD | 7A99000734 | £ 123.30 |
| 200mm / 8" | 7A99000735 | £ 187.82 |
| 250mm / 10" | 7A99000736 | £ 333.98 |
| 300mm / 12" | 7A99000737 | £ 452.39 |
| FLANGE ADAPTORS NIPPLES (PN 10, 10 BAR) | | |
| 32mm / 1-1/4" | 7A99000738 | £ 54.71 |
| 40mm / 1-1/2" | 7A99000739 | £ 54.71 |
| 50mm / 2" | 7A99000740 | £ 54.71 |
| 65mm / 3OD | 7A99000741 | £ 64.10 |
| 80mm / 3" | 7A99000742 | £ 77.17 |
| 100mm / 4" | 7A99000743 | £ 110.45 |
| 150mm / 6" | 7A99000744 | £ 238.24 |
| 150mm / 6" | 7A99000745 | £ 238.24 |
| 200mm / 8" | 7A99000746 | £ 308.26 |
| 250mm / 10" | 7A99000747 | £ 588.14 |
| 300mm / 12" | 7A99000748 | £ 812.91 |
| FLANGE ADAPTORS NIPPLES (PN 16, 16 BAR) | | |
| 32mm / 1-1/4" | 7A99000749 | £ 54.71 |
| 40mm / 1-1/2" | 7A99000750 | £ 54.71 |
| 50mm / 2" | 7A99000751 | £ 54.71 |
| 65mm / 3OD | 7A99000752 | £ 64.10 |
| 80mm / 3" | 7A99000753 | £ 77.17 |
| 100mm / 4" | 7A99000754 | £ 110.45 |
| 150mm / 6" | 7A99000755 | £ 238.24 |
| 150mm / 6" | 7A99000756 | £ 238.24 |
| 200mm / 8" | 7A99000757 | £ 308.26 |
| 250mm / 10" | 7A99000758 | £ 588.14 |
| 300mm / 12" | 7A99000759 | £ 812.91 |
| FLANGE ADAPTORS NIPPLES (ANSI CLASS 125 & 150 FLANGE) | | |
| 65mm / 3OD | 7A99000760 | £ 63.90 |
| 80mm / 3" | 7A99000761 | £ 73.49 |
| 100mm / 4" | 7A99000762 | £ 105.14 |
| 125mm / 5" | 7A99000763 | £ 144.13 |
| 150mm / 6" | 7A99000764 | £ 322.76 |
| 200mm / 8" | 7A99000765 | £ 498.93 |
| 250mm / 10" | 7A99000766 | £ 880.48 |
| 300mm / 12" | 7A99000767 | £ 1,115.25 |

GROOVED COUPLINGS & FITTINGS VISION (MIDDLE EAST / AUSTRALIA)

| Description | Part Number | List Price |
|------------------------|-------------|------------|
| 90° ELBOWS (SH) | | |
| 50mm / 2" | 7A99000768 | £ 19.80 |
| 65mm / 2-1/2"3OD | 7A99000769 | £ 26.13 |
| 80mm / 3" | 7A99000770 | £ 33.89 |
| 100mm / 4" | 7A99000771 | £ 56.95 |
| 125mm / 5"-1/2OD/5" | 7A99000772 | £ 103.30 |
| 150mm / 6"6OD | 7A99000773 | £ 125.55 |
| 200mm / 8" | 7A99000774 | £ 276.24 |
| 90° ELBOWS (ST) | | |
| 25mm / 1" | 7A99001329 | £ 16.74 |
| 32mm / 1-1/4" | 7A99000775 | £ 16.74 |
| 40mm / 1-1/2" | 7A99000776 | £ 16.74 |
| 50mm / 2" | 7A99000777 | £ 22.05 |
| 65mm / 2-1/2"3OD | 7A99000778 | £ 29.39 |
| 80mm / 3" | 7A99000779 | £ 41.03 |
| 100mm / 4" | 7A99000780 | £ 64.51 |
| 125mm / 5-1/2OD/5" | 7A99000781 | £ 153.51 |
| 150mm / 6-12OD/6" | 7A99000782 | £ 154.65 |
| 200mm / 8" | 7A99000783 | £ 314.06 |
| 250mm / 10" | 7A99000784 | £ 600.20 |
| 300mm / 12" | 7A99000785 | £ 946.36 |
| 45° ELBOWS | | |
| 32mm / 1-1/4" | 7A99000786 | £ 16.13 |
| 40mm / 1-1/2" | 7A99000787 | £ 16.13 |
| 50mm / 2" | 7A99000788 | £ 17.36 |
| 65mm / 2-1/2"3OD | 7A99000789 | £ 22.05 |
| 80mm / 3" | 7A99000790 | £ 31.23 |
| 100mm / 4" | 7A99000791 | £ 46.34 |
| 125mm / 5-1/2OD/5" | 7A99000792 | £ 100.03 |
| 150mm / 6-12OD/6" | 7A99000793 | £ 110.89 |
| 200mm / 8" | 7A99000794 | £ 216.44 |
| 250mm / 10" | 7A99000795 | £ 581.59 |
| 300mm / 12" | 7A99000796 | £ 857.24 |
| 22.5° ELBOWS | | |
| 32mm / 1-1/4" | 7A99000798 | £ 37.36 |
| 40mm / 1-1/2" | 7A99000799 | £ 37.36 |
| 50mm / 2" | 7A99000800 | £ 40.02 |
| 65mm / 2-1/2"3OD | 7A99000801 | £ 47.98 |
| 80mm / 3" | 7A99000802 | £ 62.67 |
| 100mm / 4" | 7A99000803 | £ 91.05 |
| 125mm / 5-1/2OD/5" | 7A99000804 | £ 196.80 |
| 150mm / 6-12OD/6" | 7A99000805 | £ 204.76 |
| 200mm / 8" | 7A99000806 | £ 405.64 |
| 250mm / 10" | 7A99000807 | £ 733.70 |
| 300mm / 12" | 7A99000808 | £ 1,173.84 |

GROOVED COUPLINGS & FITTINGS VISION (MIDDLE EAST / AUSTRALIA)

| Description | Part Number | List Price |
|-----------------------------|-------------|------------|
| 11.5° ELBOWS | | |
| 32mm / 1-1/4" | 7A99000809 | £ 37.36 |
| 40mm / 1-1/2" | 7A99000810 | £ 37.36 |
| 50mm / 2" | 7A99000811 | £ 44.56 |
| 65mm / 2-1/2"3OD | 7A99000812 | £ 47.98 |
| 80mm / 3" | 7A99000813 | £ 62.67 |
| 100mm / 4" | 7A99000814 | £ 91.05 |
| 125mm / 5-1/2OD/5" | 7A99000815 | £ 196.80 |
| 150mm / 6-12OD/6" | 7A99000816 | £ 204.76 |
| 200mm / 8" | 7A99000817 | £ 405.64 |
| 250mm / 10" | 7A99000818 | £ 733.70 |
| 300mm / 12" | 7A99000819 | £ 1,173.84 |
| STRAIGHT TEES (SH) | | |
| 50mm / 2" | 7A99000820 | £ 28.38 |
| 65mm / 2-1/2"3OD | 7A99000821 | £ 40.83 |
| 80mm / 3" | 7A99000822 | £ 51.24 |
| 100mm / 4" | 7A99000823 | £ 87.98 |
| 125mm / 5-1/2OD/5" | 7A99000824 | £ 162.09 |
| 150mm / 6-12OD/6" | 7A99000825 | £ 193.67 |
| 200mm / 8" | 7A99000826 | £ 426.93 |
| STANDARD RADIUS (ST) | | |
| 25mm / 1" | 7A99001328 | £ 28.17 |
| 32mm / 1-1/4" | 7A99000827 | £ 28.17 |
| 40mm / 1-1/2" | 7A99000828 | £ 28.17 |
| 50mm / 2" | 7A99000829 | £ 36.34 |
| 65mm / 2-1/2"3OD | 7A99000830 | £ 55.12 |
| 80mm / 3" | 7A99000831 | £ 71.45 |
| 100mm / 4" | 7A99000832 | £ 125.35 |
| 125mm / 5-1/2OD/5" | 7A99000833 | £ 248.86 |
| 150mm / 6-12OD/6" | 7A99000834 | £ 264.36 |
| 200mm / 8" | 7A99000835 | £ 601.00 |
| 250mm / 10" | 7A99000836 | £ 916.84 |
| 300mm / 12" | 7A99000837 | £ 1,423.38 |
| END CAP | | |
| 32mm / 1-1/4" | 7A99000838 | £ 8.37 |
| 40mm / 1-1/2" | 7A99000839 | £ 8.37 |
| 50mm / 2" | 7A99000840 | £ 9.60 |
| 65mm / 2-1/2"3OD | 7A99000841 | £ 12.25 |
| 80mm / 3" | 7A99000842 | £ 18.98 |
| 100mm / 4" | 7A99000843 | £ 23.07 |
| 125mm / 5-1/2OD/5" | 7A99000844 | £ 48.39 |
| 150mm / 6-12OD/6" | 7A99000845 | £ 102.69 |
| 200mm / 8" | 7A99000846 | £ 102.69 |
| 250mm / 10" | 7A99000847 | £ 211.30 |
| 300mm / 12" | 7A99000848 | £ 339.09 |

GROOVED COUPLINGS & FITTINGS VISION (MIDDLE EAST / AUSTRALIA)

| Description | Part Number | List Price |
|----------------------------|-------------|------------|
| END CAPS WITH HOLES | | |
| 50mm / 2" | 7A99000849 | £ 17.55 |
| 65mm / 2-1/2"3OD | 7A99000850 | £ 18.58 |
| 80mm / 3" | 7A99000851 | £ 24.09 |
| 100mm / 4" | 7A99000852 | £ 28.17 |
| 125mm / 5-1/2OD/5" | 7A99000853 | £ 55.12 |
| 150mm / 6-12OD/6" | 7A99000854 | £ 65.73 |
| 200mm / 8" | 7A99000855 | £ 110.64 |
| 250mm / 10" | 7A99000856 | £ 469.54 |
| 300mm / 12" | 7A99000857 | £ 821.69 |
| REDUCING ELBOWS (T) | | |
| 32x15mm / 1-1/4"x1/2" | 7A99000858 | £ 17.36 |
| 32x20mm / 1-1/4"x3/4" | 7A99000859 | £ 17.36 |
| 32x25mm / 1-1/4"x1" | 7A99000860 | £ 17.36 |
| 40x15mm / 1-1/2"x1/2" | 7A99000861 | £ 17.36 |
| 40x20mm / 1-1/2"x3/4" | 7A99000862 | £ 17.36 |
| 40x25mm / 1-1/2"x1" | 7A99000863 | £ 17.36 |
| 60x15mm / 2"x1/2" | 7A99000864 | £ 19.39 |
| 60x20mm / 2"x3/4" | 7A99000865 | £ 19.39 |
| 60x25mm / 2"x1" | 7A99000866 | £ 19.39 |
| DRAIN ELBOWS (T) | | |
| 401-1/2" | 7A99000867 | £ 35.32 |
| 50mm / 2" | 7A99000868 | £ 40.02 |
| 65mm / 2-1/2"3OD | 7A99000869 | £ 49.40 |
| 80mm / 3" | 7A99000870 | £ 61.65 |
| 100mm / 4" | 7A99000871 | £ 85.13 |
| 150mm / 6-12OD/6" | 7A99000872 | £ 181.89 |
| 200mm / 8" | 7A99000873 | £ 328.67 |

GROOVED COUPLINGS & FITTINGS VISION (MIDDLE EAST / AUSTRALIA)

| Description | Part Number | List Price |
|---------------------------------|-------------|------------|
| CONCENTRIC REDUCERS (G) | | |
| 40 x 32mm / 1-1/2 x 1-1/4" | 7A99000874 | £ 19.80 |
| 50 x 32mm / 2 x 1-1/4" | 7A99000875 | £ 20.62 |
| 50 x 40mm / 2 x 3" | 7A99000876 | £ 20.62 |
| 65 x 40mm / 2-1/2 x 1-1/2" | 7A99000877 | £ 23.27 |
| 65 x 50mm / 2-1/2 x 2" | 7A99000878 | £ 23.27 |
| 65 x 40mm / 3OD x 1-1/2" | 7A99000879 | £ 23.27 |
| 65 x 50mm / 3OD x 2" | 7A99000880 | £ 23.27 |
| 80 x 40mm / 3 x 1-1/2" | 7A99000881 | £ 30.21 |
| 80 x 50mm / 3 x 2" | 7A99000882 | £ 30.21 |
| 80 x 65mm / 3 x 2-1/2" | 7A99000883 | £ 30.21 |
| 80 x 65mm / 3 x 3OD | 7A99000884 | £ 30.21 |
| 100 x 50mm / 4 x 2" | 7A99000885 | £ 33.67 |
| 100 x 65mm / 4 x 2-1/2" | 7A99000886 | £ 33.67 |
| 100 x 65mm / 4 x 3OD | 7A99000887 | £ 33.67 |
| 100 x 80mm / 4 x 3" | 7A99000888 | £ 33.67 |
| 125 x 50mm / 5-1/2OD x 2" | 7A99000889 | £ 62.47 |
| 125 x 65mm / 5-1/2OD x 3OD | 7A99000890 | £ 62.47 |
| 125 x 80mm / 5-1/2OD x 3" | 7A99000891 | £ 62.47 |
| 125 x 100mm / 5-1/2OD x 4" | 7A99000892 | £ 62.47 |
| 125 x 50mm / 5 x 2" | 7A99000893 | £ 62.47 |
| 125 x 65mm / 5 x 2-1/2" | 7A99000894 | £ 62.47 |
| 125 x 80mm / 5 x 3" | 7A99000895 | £ 33.67 |
| 125 x 100mm / 5 x 4" | 7A99000896 | £ 62.47 |
| 150 x 80mm / 6-1/2OD x 3" | 7A99000897 | £ 77.77 |
| 150 x 100mm / 6-1/2OD x 4" | 7A99000898 | £ 77.77 |
| 150 x 125mm / 6-1/2OD x 5-1/2OD | 7A99000899 | £ 310.11 |
| 150 x 65mm / 6 x 3OD | 7A99000900 | £ 77.77 |
| 150 x 80mm / 6 x 3" | 7A99000901 | £ 77.77 |
| 150 x 100mm / 6 x 4" | 7A99000902 | £ 77.77 |
| 150 x 125mm / 6 x 5-1/2OD | 7A99000903 | £ 501.92 |
| 150 x 125mm / 6 x 5" | 7A99000904 | £ 501.92 |
| 200 x 100mm / 8 x 4" | 7A99000905 | £ 174.75 |
| 200 x 125mm / 8 x 5-1/2OD | 7A99000906 | £ 528.33 |
| 200 x 125mm / 8 x 5" | 7A99000907 | £ 528.33 |
| 200 x 150mm / 8 x 6-1/2OD | 7A99000908 | £ 174.75 |
| 200 x 150mm / 8 x 6" | 7A99000909 | £ 174.75 |
| 250 x 150mm / 10 x 6" | 7A99000910 | £ 657.36 |
| 250 x 200mm / 10 x 8" | 7A99000911 | £ 657.36 |
| 300 x 200mm / 12 x 8" | 7A99000912 | £ 821.69 |
| 300 x 250mm / 12 x 10" | 7A99000913 | £ 821.69 |

GROOVED COUPLINGS & FITTINGS VISION (MIDDLE EAST / AUSTRALIA)

| Description | Part Number | List Price |
|--------------------------------|-------------|------------|
| CONCENTRIC REDUCERS (T) | | |
| 32 x 25mm / 1-1/4 x 1" | 7A99000915 | £ 20.62 |
| 40 x 32mm / 1-1/2 x 1-1/4" | 7A99000916 | £ 20.62 |
| 50 x 25mm / 2 x 1" | 7A99000917 | £ 21.84 |
| 50 x 32mm / 2 x 1-1/4" | 7A99000918 | £ 21.84 |
| 50 x 40mm / 2 x 3" | 7A99000919 | £ 21.84 |
| 65 x 32mm / 3OD x 1-1/4" | 7A99000920 | £ 24.50 |
| 65 x 40mm / 3OD x 1-1/2" | 7A99000921 | £ 24.50 |
| 65 x 50mm / 3OD x 2" | 7A99000922 | £ 24.50 |
| 65 x 32mm / 3 x 1-1/4" | 7A99000923 | £ 24.50 |
| 65 x 40mm / 3 x 1-1/2" | 7A99000924 | £ 24.50 |
| 65 x 50mm / 3 x 2" | 7A99000925 | £ 24.50 |
| 80 x 25mm / 3 x 1" | 7A99000926 | £ 31.64 |
| 80 x 32mm / 3 x 1-1/4" | 7A99000927 | £ 31.64 |
| 80 x 40mm / 3 x 1-1/2" | 7A99000928 | £ 31.64 |
| 80 x 50mm / 3 x 2" | 7A99000929 | £ 31.64 |
| 80 x 65mm / 3 x 2-1/2" | 7A99000930 | £ 31.64 |
| 80 x 65mm / 3 x 3OD | 7A99000931 | £ 31.64 |
| 100 x 25mm / 4 x 1" | 7A99000932 | £ 35.58 |
| 100 x 32mm / 4 x 1-1/4" | 7A99000933 | £ 35.58 |
| 100 x 40mm / 4 x 1-1/2" | 7A99000934 | £ 35.58 |
| 100 x 50mm / 4 x 2" | 7A99000935 | £ 35.58 |
| 100 x 65mm / 4 x 2-1/2" | 7A99000936 | £ 35.58 |
| 100 x 65mm / 4 x 3OD | 7A99000937 | £ 35.58 |
| 100 x 80mm / 4 x 3" | 7A99000938 | £ 35.58 |
| 125 x 32mm / 5-1/2OD x 1-1/4" | 7A99000939 | £ 65.73 |
| 125 x 40mm / 5-1/2OD x 1-1/2" | 7A99000940 | £ 65.73 |
| 125 x 50mm / 5-1/2OD x 2" | 7A99000941 | £ 65.73 |
| 125 x 65mm / 5-1/2OD x 2-1/2" | 7A99000942 | £ 65.73 |
| 125 x 80mm / 5-1/2OD x 3" | 7A99000943 | £ 65.73 |
| 125 x 32mm / 5 x 1-1/4" | 7A99000944 | £ 65.73 |
| 125 x 40mm / 5 x 1-1/2" | 7A99000945 | £ 65.73 |
| 125 x 50mm / 5 x 2" | 7A99000946 | £ 65.73 |
| 125 x 65mm / 5 x 2-1/2" | 7A99000947 | £ 65.73 |
| 125 x 80mm / 5 x 3" | 7A99000948 | £ 65.73 |
| 150 x 25mm / 6-1/2OD x 1" | 7A99000949 | £ 81.65 |
| 150 x 32mm / 6-1/2OD x 1-1/4" | 7A99000950 | £ 81.65 |
| 150 x 40mm / 6-1/2OD x 1-1/2" | 7A99000951 | £ 81.65 |
| 150 x 50mm / 6-1/2OD x 2" | 7A99000952 | £ 81.65 |
| 150 x 65mm / 6-1/2OD x 3OD | 7A99000953 | £ 81.65 |
| 150 x 80mm / 6-1/2OD x 3" | 7A99000954 | £ 81.65 |
| 150 x 32mm / 6 x 1-1/4" | 7A99000955 | £ 81.65 |
| 150 x 40mm / 6 x 1-1/2" | 7A99000956 | £ 81.65 |
| 150 x 50mm / 6 x 2" | 7A99000957 | £ 81.65 |
| 150 x 65mm / 6 x 2-1/2" | 7A99000958 | £ 81.65 |
| 150 x 65mm / 6 x 3OD | 7A99000959 | £ 81.65 |
| 150 x 80mm / 6 x 3" | 7A99000960 | £ 81.65 |
| 200 x 25mm / 8 x 1" | 7A99000961 | £ 183.33 |
| 200 x 32mm / 8 x 1-1/4" | 7A99000962 | £ 183.33 |
| 200 x 40mm / 8 x 1-1/2" | 7A99000963 | £ 183.33 |
| 200 x 50mm / 8 x 2" | 7A99000964 | £ 183.33 |
| 200 x 65mm / 8 x 2-1/2" | 7A99000965 | £ 183.33 |

GROOVED COUPLINGS & FITTINGS VISION (MIDDLE EAST / AUSTRALIA)

| Description | Part Number | List Price |
|----------------------------|-------------|------------|
| STRAIGHT CROSS (SH) | | |
| 50mm / 2" | 7A99000967 | £ 61.24 |
| 65mm / 2-1/2/3OD | 7A99000968 | £ 68.80 |
| 80mm / 3" | 7A99000969 | £ 114.52 |
| 100mm / 4" | 7A99000970 | £ 195.78 |
| 125mm / 5-1/2OD/5" | 7A99000971 | £ 305.40 |
| 150mm / 6-12OD/6" | 7A99000972 | £ 433.20 |
| 200mm / 8" | 7A99000973 | £ 607.74 |
| STRAIGHT CROSS (ST) | | |
| 32mm / 1-1/4" | 7A99000974 | £ 68.39 |
| 40mm / 1-1/2" | 7A99000975 | £ 68.39 |
| 50mm / 2" | 7A99000976 | £ 74.72 |
| 65mm / 2-1/2/3OD | 7A99000977 | £ 84.52 |
| 80mm / 3" | 7A99000978 | £ 126.77 |
| 100mm / 4" | 7A99000979 | £ 240.08 |
| 125mm / 5-1/2OD/5" | 7A99000980 | £ 381.55 |
| 150mm / 6-12OD/6" | 7A99000981 | £ 494.45 |
| 200mm / 8" | 7A99000982 | £ 830.06 |
| 250mm / 10" | 7A99000983 | £ 1,376.35 |
| 300mm / 12" | 7A99000984 | £ 2,347.69 |

GROOVED COUPLINGS & FITTINGS VISION (MIDDLE EAST / AUSTRALIA)

| Description | Part Number | List Price |
|----------------------------------|-------------|------------|
| REDUCING TEES (G) | | |
| 50 x 32mm / 2 x 1-1/4" | 7A99000985 | £ 51.24 |
| 50 x 40mm / 2 x 1-1/2" | 7A99000986 | £ 51.24 |
| 65 x 32mm / 2-1/2 x 1-1/4" | 7A99000987 | £ 67.17 |
| 65 x 40mm / 2-1/2 x 1-1/2" | 7A99000988 | £ 67.17 |
| 65 x 50mm / 2-1/2 x 2" | 7A99000989 | £ 61.04 |
| 65 x 32mm / 3OD x 1-1/4" | 7A99000990 | £ 67.17 |
| 65 x 40mm / 3OD x 1-1/2" | 7A99000991 | £ 67.17 |
| 65 x 50mm / 3OD x 2" | 7A99000992 | £ 61.04 |
| 80 x 32mm / 3 x 1-1/4" | 7A99000993 | £ 97.58 |
| 80 x 40mm / 3 x 1-1/2" | 7A99000994 | £ 97.58 |
| 80 x 50mm / 3 x 2" | 7A99000995 | £ 73.49 |
| 80 x 65mm / 3 x 2-1/2" | 7A99000996 | £ 73.49 |
| 80 x 65mm / 3 x 3OD" | 7A99000997 | £ 73.49 |
| 100 x 32mm / 4 x 1-1/4" | 7A99000998 | £ 124.73 |
| 100 x 40mm / 4 x 1-1/2" | 7A99000999 | £ 106.36 |
| 100 x 50mm / 4 x 2" | 7A99001000 | £ 124.73 |
| 100 x 65mm / 4 x 2-1/2" | 7A99001001 | £ 106.36 |
| 100 x 65mm / 4 x 3OD" | 7A99001002 | £ 106.36 |
| 100 x 80mm / 4 x 3" | 7A99001003 | £ 106.36 |
| 125 x 50mm / 5-1/2OD x 2" | 7A99001004 | £ 206.19 |
| 125 x 65mm / 5-1/2OD x 3OD" | 7A99001005 | £ 200.67 |
| 125 x 80mm / 5-1/2OD x 3" | 7A99001006 | £ 200.67 |
| 125 x 100mm / 5-1/2OD x 4" | 7A99001007 | £ 200.67 |
| 140 x 50mm / 5 x 2" | 7A99001008 | £ 206.19 |
| 140 x 65mm / 5 x 2-1/2" | 7A99001009 | £ 200.67 |
| 140 x 80mm / 5 x 3" | 7A99001010 | £ 200.67 |
| 140 x 100mm / 5 x 4" | 7A99001011 | £ 200.67 |
| 150 x 50mm / 6-1/2OD x 2" | 7A99001012 | £ 249.47 |
| 150 x 65mm / 6-1/2OD x 3OD" | 7A99001013 | £ 244.36 |
| 150 x 80mm / 6-1/2OD x 3" | 7A99001014 | £ 244.36 |
| 150 x 100mm / 6-1/2OD x 4" | 7A99001015 | £ 244.36 |
| 150 x 125mm / 6-1/2OD x 5 1/2OD" | 7A99001016 | £ 284.79 |
| 150 x 50mm / 6 x 2" | 7A99001017 | £ 284.79 |
| 150 x 65mm / 6 x 2-1/2" | 7A99001018 | £ 244.36 |
| 150 x 80mm / 6 x 3" | 7A99001019 | £ 244.36 |
| 150 x 100mm / 6 x 4" | 7A99001020 | £ 244.36 |
| 150 x 125mm / 6 x 5" | 7A99001021 | £ 284.79 |
| 200 x 80mm / 8 x 3" | 7A99001022 | £ 537.11 |
| 200 x 100mm / 8 x 4" | 7A99001023 | £ 537.11 |
| 200 x 125mm / 8 x 5-1/2OD" | 7A99001024 | £ 537.11 |
| 200 x 125mm / 8 x 5" | 7A99001025 | £ 537.11 |
| 200 x 150mm / 8 x 6-1/2OD" | 7A99001026 | £ 537.11 |
| 200 x 150mm / 8 x 6" | 7A99001027 | £ 537.11 |

GROOVED COUPLINGS & FITTINGS VISION (MIDDLE EAST / AUSTRALIA)

| Description | Part Number | List Price |
|-------------------------------|-------------|------------|
| REDUCING TEES (T) | | |
| 50 x 25mm / 2 x 1" | 7A99001028 | £ 53.69 |
| 50 x 32mm / 2 x 1-1/4" | 7A99001029 | £ 53.69 |
| 50 x 40mm / 2 x 1-1/2" | 7A99001030 | £ 53.69 |
| 65 x 25mm / 2-1/2 x 1" | 7A99001031 | £ 70.43 |
| 65 x 32mm / 2-1/2 x 1-1/4" | 7A99001032 | £ 70.43 |
| 65 x 40mm / 2-1/2 x 1-1/2" | 7A99001033 | £ 70.43 |
| 65 x 50mm / 2-1/2 x 2" | 7A99001034 | £ 64.30 |
| 65 x 25mm / 3OD x 1" | 7A99001035 | £ 70.43 |
| 65 x 32mm / 3OD x 1-1/4" | 7A99001036 | £ 70.43 |
| 65 x 40mm / 3OD x 1-1/2" | 7A99001037 | £ 70.43 |
| 65 x 50mm / 3OD x 2" | 7A99001038 | £ 64.30 |
| 80 x 25mm / 3 x 1" | 7A99001039 | £ 102.89 |
| 80 x 32mm / 3 x 1-1/4" | 7A99001040 | £ 102.89 |
| 80 x 40mm / 3 x 1-1/2" | 7A99001041 | £ 102.89 |
| 80 x 50mm / 3 x 2" | 7A99001042 | £ 77.17 |
| 80 x 65mm / 3 x 2-1/2" | 7A99001043 | £ 77.17 |
| 80 x 65mm / 3 x 3OD" | 7A99001044 | £ 77.17 |
| 100 x 25mm / 4 x 1" | 7A99001045 | £ 131.06 |
| 100 x 32mm / 4 x 1-1/4" | 7A99001046 | £ 131.06 |
| 100 x 40mm / 4 x 1-1/2" | 7A99001047 | £ 131.06 |
| 100 x 50mm / 4 x 2" | 7A99001048 | £ 131.06 |
| 100 x 65mm / 4 x 2-1/2" | 7A99001049 | £ 111.67 |
| 100 x 65mm / 4 x 3OD" | 7A99001050 | £ 111.67 |
| 100 x 80mm / 4 x 3" | 7A99001051 | £ 111.67 |
| 125 x 25mm / 5-1/2OD x 1" | 7A99001052 | £ 216.19 |
| 125 x 32mm / 5-1/2OD x 1-1/4" | 7A99001053 | £ 216.19 |
| 125 x 40mm / 5-1/2OD x 1-1/2" | 7A99001054 | £ 216.19 |
| 125 x 50mm / 5-1/2OD x 2" | 7A99001055 | £ 216.19 |
| 125 x 65mm / 5-1/2OD x 3OD" | 7A99001056 | £ 210.89 |
| 125 x 80mm / 5-1/2OD x 3" | 7A99001057 | £ 210.89 |
| 140 x 25mm / 5 x 1" | 7A99001058 | £ 216.19 |
| 140 x 32mm / 5 x 1-1/4" | 7A99001059 | £ 216.19 |
| 140 x 40mm / 5 x 1-1/2" | 7A99001060 | £ 216.19 |
| 140 x 50mm / 5 x 2" | 7A99001061 | £ 216.19 |
| 140 x 65mm / 5 x 2-1/2" | 7A99001062 | £ 210.89 |
| 140 x 80mm / 5 x 3" | 7A99001063 | £ 210.89 |
| 150 x 25mm / 6-1/2OD x 1" | 7A99001064 | £ 299.08 |
| 150 x 32mm / 6-1/2OD x 1-1/4" | 7A99001065 | £ 299.08 |
| 150 x 40mm / 6-1/2OD x 1-1/2" | 7A99001066 | £ 299.08 |
| 150 x 50mm / 6-1/2OD x 2" | 7A99001067 | £ 299.08 |
| 150 x 65mm / 6-1/2OD x 3OD" | 7A99001068 | £ 256.82 |
| 150 x 80mm / 6-1/2OD x 3" | 7A99001069 | £ 256.82 |
| 150 x 25mm / 6 x 1" | 7A99001070 | £ 299.08 |
| 150 x 32mm / 6 x 1-1/4" | 7A99001071 | £ 299.08 |
| 150 x 40mm / 6 x 1-1/2" | 7A99001072 | £ 299.08 |
| 150 x 50mm / 6 x 2" | 7A99001073 | £ 299.08 |
| 150 x 65mm / 6 x 2-1/2" | 7A99001074 | £ 256.82 |
| 150 x 65mm / 6 x 3OD" | 7A99001075 | £ 256.82 |
| 150 x 80mm / 6 x 3" | 7A99001076 | £ 256.82 |
| 200 x 25mm / 8 x 1" | 7A99001077 | £ 564.06 |
| 200 x 32mm / 8 x 1-1/4" | 7A99001078 | £ 564.06 |
| 200 x 40mm / 8 x 1-1/2" | 7A99001079 | £ 564.06 |
| 200 x 50mm / 8 x 2" | 7A99001080 | £ 564.06 |
| 200 x 65mm / 8 x 2-1/2" | 7A99001081 | £ 564.06 |
| 200 x 65mm / 8 x 3OD" | 7A99001082 | £ 564.06 |
| 200 x 80mm / 8 x 3" | 7A99001083 | £ 564.06 |

GROOVED COUPLINGS & FITTINGS VISION (MIDDLE EAST / AUSTRALIA)

| Description | Part Number | List Price |
|----------------------------------|-------------|------------|
| ECCENTRIC REDUCERS | | |
| 40 x 32mm / 1-1/2 x 1-1/4" | 7A99001085 | £ 101.67 |
| 50 x 32mm / 2 x 1-1/4" | 7A99001086 | £ 101.67 |
| 50 x 40mm / 2 x 1-1/2" | 7A99001087 | £ 101.67 |
| 65 x 32mm / 2-1/2 x 1-1/4" | 7A99001088 | £ 101.67 |
| 65 x 40mm / 2-1/2 x 1-1/2" | 7A99001089 | £ 101.67 |
| 65 x 50mm / 2-1/2 x 2" | 7A99001090 | £ 101.67 |
| 65 x 32mm / 3OD x 1-1/4" | 7A99001091 | £ 101.67 |
| 65 x 40mm / 3OD x 1-1/2" | 7A99001092 | £ 101.67 |
| 65 x 50mm / 3OD x 2" | 7A99001093 | £ 101.67 |
| 80 x 50mm / 3 x 2" | 7A99001094 | £ 129.23 |
| 80 x 65mm / 3 x 2-1/2" | 7A99001095 | £ 129.23 |
| 80 x 65mm / 3 x 3OD" | 7A99001096 | £ 129.23 |
| 100 x 50mm / 4 x 2" | 7A99001097 | £ 157.39 |
| 100 x 65mm / 4 x 2-1/2" | 7A99001098 | £ 157.39 |
| 100 x 65mm / 4 x 3OD" | 7A99001099 | £ 157.39 |
| 100 x 80mm / 4 x 3" | 7A99001100 | £ 157.39 |
| 125 x 80mm / 5-1/2OD x 3" | 7A99001101 | £ 268.25 |
| 125 x 100mm / 5-1/2OD x 4" | 7A99001102 | £ 268.25 |
| 125 x 80mm / 5 x 3" | 7A99001103 | £ 268.25 |
| 125 x 100mm / 5 x 4" | 7A99001104 | £ 268.25 |
| 150 x 80mm / 6-1/2OD x 3" | 7A99001105 | £ 325.20 |
| 150 x 100mm / 6-1/2OD x 4" | 7A99001106 | £ 325.20 |
| 150 x 125mm / 6-1/2OD x 5-1/2OD" | 7A99001107 | £ 325.20 |
| 150 x 80mm / 6 x 3" | 7A99001108 | £ 325.20 |
| 150 x 100mm / 6 x 4" | 7A99001109 | £ 325.20 |
| 150 x 125mm / 6 x 5" | 7A99001110 | £ 325.20 |
| 200 x 100mm / 8 x 4" | 7A99001111 | £ 611.01 |
| 200 x 125mm / 8 x 5-1/2OD" | 7A99001112 | £ 611.01 |
| 200 x 125mm / 8 x 5" | 7A99001113 | £ 611.01 |
| 200 x 150mm / 8 x 6-1/2OD" | 7A99001114 | £ 611.01 |
| 200 x 150mm / 8 x 6" | 7A99001115 | £ 611.01 |
| 250 x 150mm / 10 x 6-1/2OD" | 7A99001116 | £ 961.94 |
| 250 x 150mm / 10 x 6" | 7A99001117 | £ 961.94 |
| 250 x 200mm / 10 x 8" | 7A99001118 | £ 961.94 |
| 300 x 150mm / 12 x 6-1/2OD" | 7A99001119 | £ 1,214.06 |
| 300 x 150mm / 12 x 6" | 7A99001120 | £ 1,214.06 |
| 300 x 200mm / 12 x 8" | 7A99001121 | £ 1,214.06 |
| 300 x 250mm / 12 x 10" | 7A99001122 | £ 1,214.06 |

GROOVED COUPLINGS & FITTINGS VISION (MIDDLE EAST / AUSTRALIA)

| Description | Part Number | List Price |
|--------------------------------|-------------|------------|
| MECHANICAL GROOVED TEES | | |
| 50 x 32mm / 2 x 1-1/4" | 7A99001123 | £ 35.93 |
| 50 x 40mm / 2 x 1-1/2" | 7A99001124 | £ 39.40 |
| 65 x 32mm / 2-1/2 x 1-1/4" | 7A99001125 | £ 45.52 |
| 65 x 40mm / 2-1/2 x 1-1/2" | 7A99001126 | £ 45.52 |
| 65 x 32mm / 3OD x 1-1/4" | 7A99001127 | £ 45.52 |
| 65 x 40mm / 3OD x 1-1/2" | 7A99001128 | £ 45.52 |
| 80 x 32mm / 3 x 1-1/4" | 7A99001129 | £ 51.04 |
| 80 x 40mm / 3 x 1-1/2" | 7A99001130 | £ 51.04 |
| 80 x 50mm / 3 x 2" | 7A99001131 | £ 51.04 |
| 100 x 32mm / 4 x 1-1/4" | 7A99001132 | £ 56.95 |
| 100 x 40mm / 4 x 1-1/2" | 7A99001133 | £ 56.95 |
| 100 x 50mm / 4 x 2" | 7A99001134 | £ 56.95 |
| 100 x 65mm / 4 x 2-1/2" | 7A99001135 | £ 62.88 |
| 100 x 65mm / 4 x 3OD" | 7A99001136 | £ 62.88 |
| 100 x 80mm / 4 x 3" | 7A99001137 | £ 62.88 |
| 125 x 32mm / 5-1/2OD x 1-1/4" | 7A99001138 | £ 86.56 |
| 125 x 40mm / 5-1/2OD x 1-1/2" | 7A99001139 | £ 86.56 |
| 125 x 50mm / 5-1/2OD x 2" | 7A99001140 | £ 86.56 |
| 125 x 65mm / 5-1/2OD x 3OD" | 7A99001141 | £ 90.85 |
| 125 x 80mm / 5-1/2OD x 3" | 7A99001142 | £ 104.93 |
| 125 x 32mm / 5 x 1-1/4" | 7A99001143 | £ 86.56 |
| 125 x 40mm / 5 x 1-1/2" | 7A99001144 | £ 86.56 |
| 125 x 50mm / 5 x 2" | 7A99001145 | £ 86.56 |
| 125 x 65mm / 5 x 2-1/2" | 7A99001146 | £ 90.85 |
| 125 x 80mm / 5 x 3" | 7A99001147 | £ 104.93 |
| 150 x 32mm / 6-1/2OD x 1-1/4" | 7A99001148 | £ 75.69 |
| 150 x 40mm / 6-1/2OD x 1-1/2" | 7A99001149 | £ 75.69 |
| 150 x 50mm / 6-1/2OD x 2" | 7A99001150 | £ 87.33 |
| 150 x 65mm / 6-1/2OD x 3OD" | 7A99001151 | £ 93.91 |
| 150 x 80mm / 6-1/2OD x 3" | 7A99001152 | £ 99.55 |
| 150 x 100mm / 6-1/2OD x 4" | 7A99001153 | £ 113.25 |
| 150 x 32mm / 6 x 1-1/4" | 7A99001154 | £ 75.69 |
| 150 x 40mm / 6 x 1-1/2" | 7A99001155 | £ 75.69 |
| 150 x 50mm / 6 x 2" | 7A99001156 | £ 87.33 |
| 150 x 65mm / 6 x 2-1/2" | 7A99001157 | £ 93.91 |
| 150 x 65mm / 6 x 3OD" | 7A99001158 | £ 93.91 |
| 150 x 80mm / 6 x 3" | 7A99001159 | £ 99.55 |
| 150 x 100mm / 6 x 4" | 7A99001160 | £ 113.25 |
| 200 x 32mm / 8 x 1-1/4" | 7A99001161 | £ 149.50 |
| 200 x 40mm / 8 x 1-1/2" | 7A99001162 | £ 149.50 |
| 200 x 50mm / 8 x 2" | 7A99001163 | £ 149.50 |
| 200 x 65mm / 8 x 2-1/2" | 7A99001164 | £ 156.45 |
| 200 x 65mm / 8 x 3OD" | 7A99001165 | £ 156.45 |
| 200 x 80mm / 8 x 3" | 7A99001166 | £ 174.67 |
| 200 x 100mm / 8 x 4" | 7A99001167 | £ 201.34 |

GROOVED COUPLINGS & FITTINGS VISION (MIDDLE EAST / AUSTRALIA)

| Description | Part Number | List Price |
|-------------------------------|-------------|------------|
| THREADED TEES (T) | | |
| 50 x 25mm / 2 x 1" | 7A99001168 | £ 35.93 |
| 50 x 32mm / 2 x 1-1/4" | 7A99001169 | £ 39.40 |
| 65 x 25mm / 2-1/2 x 1" | 7A99001170 | £ 41.85 |
| 65 x 32mm / 2-1/2 x 1-1/4" | 7A99001171 | £ 46.75 |
| 65 x 40mm / 2-1/2 x 1-1/2" | 7A99001172 | £ 46.75 |
| 65 x 25mm / 3OD x 1" | 7A99001173 | £ 41.85 |
| 65 x 32mm / 3OD x 1-1/4" | 7A99001174 | £ 46.75 |
| 65 x 40mm / 3OD x 1-1/2" | 7A99001175 | £ 46.75 |
| 80 x 25mm / 3 x 1" | 7A99001176 | £ 46.75 |
| 80 x 32mm / 3 x 1-1/4" | 7A99001177 | £ 48.58 |
| 80 x 40mm / 3 x 1-1/2" | 7A99001178 | £ 48.58 |
| 80 x 50mm / 3 x 2" | 7A99001179 | £ 48.58 |
| 100 x 25mm / 4 x 1" | 7A99001180 | £ 56.95 |
| 100 x 32mm / 4 x 1-1/4" | 7A99001181 | £ 58.80 |
| 100 x 40mm / 4 x 1-1/2" | 7A99001182 | £ 58.80 |
| 100 x 50mm / 4 x 2" | 7A99001183 | £ 58.80 |
| 100 x 65mm / 4 x 2-1/2" | 7A99001184 | £ 65.12 |
| 100 x 65mm / 4 x 3OD" | 7A99001185 | £ 65.12 |
| 125 x 25mm / 5-1/2OD x 1" | 7A99001186 | £ 80.43 |
| 125 x 32mm / 5-1/2OD x 1-1/4" | 7A99001187 | £ 89.42 |
| 125 x 40mm / 5-1/2OD x 1-1/2" | 7A99001188 | £ 89.42 |
| 125 x 50mm / 5-1/2OD x 2" | 7A99001189 | £ 89.42 |
| 125 x 65mm / 5-1/2OD x 3OD | 7A99001190 | £ 93.91 |
| 125 x 80mm / 5-1/2OD x 3" | 7A99001191 | £ 108.20 |
| 150 x 25mm / 6 x 1" | 7A99001192 | £ 80.43 |
| 150 x 32mm / 6 x 1-1/4" | 7A99001193 | £ 89.42 |
| 150 x 40mm / 6 x 1-1/2" | 7A99001194 | £ 89.42 |
| 150 x 50mm / 6 x 2" | 7A99001195 | £ 89.42 |
| 150 x 65mm / 6 x 2-1/2" | 7A99001196 | £ 93.91 |
| 150 x 80mm / 6 x 3" | 7A99001197 | £ 108.20 |
| 150 x 25mm / 6-1/2OD x 1" | 7A99001198 | £ 75.69 |
| 150 x 32mm / 6-1/2OD x 1-1/4" | 7A99001199 | £ 77.95 |
| 150 x 40mm / 6-1/2OD x 1-1/2" | 7A99001200 | £ 77.95 |
| 150 x 50mm / 6-1/2OD x 2" | 7A99001201 | £ 90.15 |
| 150 x 65mm / 6-1/2OD x 3OD" | 7A99001202 | £ 96.91 |
| 150 x 80mm / 6-1/2OD x 3" | 7A99001203 | £ 102.55 |
| 150 x 25mm / 6 x 1" | 7A99001204 | £ 75.69 |
| 150 x 32mm / 6 x 1-1/4" | 7A99001205 | £ 77.95 |
| 150 x 40mm / 6 x 1-1/2" | 7A99001206 | £ 77.95 |
| 150 x 50mm / 6 x 2" | 7A99001207 | £ 90.15 |
| 150 x 65mm / 6 x 2-1/2" | 7A99001208 | £ 96.91 |
| 150 x 65mm / 6 x 3OD" | 7A99001209 | £ 96.91 |
| 150 x 80mm / 6 x 3" | 7A99001210 | £ 102.55 |
| 200 x 25mm / 8 x 1" | 7A99001211 | £ 149.50 |
| 200 x 32mm / 8 x 1-1/4" | 7A99001212 | £ 153.83 |
| 200 x 40mm / 8 x 1-1/2" | 7A99001213 | £ 153.83 |
| 200 x 50mm / 8 x 2" | 7A99001214 | £ 153.83 |
| 200 x 65mm / 8 x 2-1/2" | 7A99001215 | £ 161.34 |
| 200 x 65mm / 8 x 3OD" | 7A99001216 | £ 161.34 |
| 200 x 80mm / 8 x 3" | 7A99001217 | £ 179.92 |

GROOVED COUPLINGS & FITTINGS VISION (MIDDLE EAST / AUSTRALIA)

| Description | Part Number | List Price |
|---|-------------|------------|
| U- BOLT MECHANICAL TEES STANDARD SIZES | | |
| 32 x 15mm / 1-1/4 x 1/2" | 7A99001218 | £ 16.13 |
| 32 x 20mm / 1-1/4 x 3/4" | 7A99001219 | £ 16.13 |
| 32 x 25mm / 1-1/4 x 1" | 7A99001220 | £ 16.13 |
| 40 x 15mm / 1-1/2 x 1/2" | 7A99001221 | £ 16.13 |
| 40 x 20mm / 1-1/2 x 3/4" | 7A99001222 | £ 16.13 |
| 40 x 25mm / 1-1/2 x 1" | 7A99001223 | £ 16.13 |
| 50 x 15mm / 2 x 1/2" | 7A99001224 | £ 17.76 |
| 50 x 20mm / 2 x 3/4" | 7A99001225 | £ 17.76 |
| 50 x 25mm / 2 x 1" | 7A99001226 | £ 17.76 |
| 65 x 15mm / 2-1/2 x 1/2" | 7A99001227 | £ 20.01 |
| 65 x 20mm / 2-1/2 x 3/4" | 7A99001228 | £ 20.01 |
| 65 x 25mm / 2-1/2 x 1" | 7A99001229 | £ 20.01 |
| 65 x 15mm / 3OD x 1/2" | 7A99001230 | £ 20.01 |
| 65 x 20mm / 3OD x 3/4" | 7A99001231 | £ 20.01 |
| 65 x 25mm / 3OD x 1" | 7A99001232 | £ 20.01 |
| U- BOLT MECHANICAL TEES BIG SIZES | | |
| 80 x 15mm / 3 x 1/2" | 7A99001233 | £ 25.11 |
| 80 x 20mm / 3 x 3/4" | 7A99001234 | £ 25.11 |
| 80 x 25mm / 3 x 1" | 7A99001235 | £ 25.11 |
| 100 x 15mm / 4 x 1/2" | 7A99001236 | £ 29.39 |
| 100 x 20mm / 4 x 3/4" | 7A99001237 | £ 29.39 |
| 100 x 25mm / 4 x 1" | 7A99001238 | £ 29.39 |

US MADE CAST IRON FITTINGS

| Description | Part Number | Short Code | List Price |
|----------------------------|-------------|------------|------------|
| 90° ELBOWS | | | |
| 1/2" | 7A07020200 | CI590 | £ 12.22 |
| 3/4" | 7A07030300 | CI7590 | £ 12.73 |
| 1" | 7A07040400 | CI190 | £ 11.95 |
| 1-1/4" | 7A07050500 | CI12590 | £ 21.42 |
| 1-1/2" | 7A07060600 | CI1590 | £ 29.61 |
| 2" | 7A07080800 | CI290 | £ 46.29 |
| 2-1/2" | 7A07101000 | CI2590 | £ 110.89 |
| REDUCING 90° ELBOWS | | | |
| 1 x 1/2" | 7A11040200 | CI15R90 | £ 19.05 |
| 1 x 3/4" | 7A11040300 | CI175R90 | £ 21.47 |
| 1-1/4 x 1/2" | 7A11050200 | CI1255R90 | £ 30.30 |
| 1-1/4 x 3/4" | 7A11050300 | CI12575R90 | £ 30.80 |
| 1-1/4 x 1" | 7A11050400 | CI1251R90 | £ 27.03 |
| 1-1/2" x 1/2" | 7A11060200 | CI155R90 | £ 53.52 |
| 1-1/2" x 3/4" | 7A11060300 | CI1575R90 | £ 49.89 |
| 1-1/2" x 1" | 7A11060400 | CI151R90 | £ 49.89 |
| 1-1/2 x 1-1/4" | 7A11060500 | CI15125R90 | £ 54.58 |
| 2 x 1-1/2 | 7A11080600 | CI215R90 | £ 73.02 |
| 2 x 1-1/4 | 7A11080500 | CI2125R90 | £ 78.10 |
| 2 x 1 | 7A11080400 | CI21R90 | £ 73.02 |
| 2 x 3/4 | 7A11080300 | CI275R90 | £ 73.02 |
| 2 x 1/2 | 7A11080200 | CI25R90 | £ 83.20 |
| 2-1/2 x 2 | 7A11100800 | CI252R90 | £ 147.49 |

Items shown on this sheet may not be stocked at all Reliable warehouses. Please contact your local Reliable Warehouse for Availability. Refer to technical data sheets for specific listings, approvals and design parameters.

US MADE CAST IRON FITTINGS



| Description | Part Number | Short Code | List Price |
|---------------------------|-------------|------------|------------|
| 45° ELBOWS | | | |
| 1/2" | 7A03020200 | CI545 | £ 18.71 |
| 3/4" | 7A03030300 | CI7545 | £ 18.82 |
| 1" | 7A03040400 | CI145 | £ 22.08 |
| 1-1/4" | 7A03050500 | CI12545 | £ 29.68 |
| 1-1/2" | 7A03060600 | CI1545 | £ 49.19 |
| 2" | 7A03080800 | CI245 | £ 56.73 |
| 2-1/2" | 7A03101000 | CI2545 | £ 147.52 |
| REDUCING COUPLINGS | | | |
| 3/4 x 1/2 | 7A15030200 | CI755RC | £ 34.16 |
| 1 x 1/2" | 7A15040200 | CI15RC | £ 9.87 |
| 1 x 3/4" | 7A15040300 | CI175RC | £ 11.67 |
| 1-1/4 X 1/2 | 7A15050200 | CI1255RC | £ 69.03 |
| 1-1/4 X 3/4 | 7A15050300 | CI12575RC | £ 51.31 |
| 1-1/4 X 1 | 7A15050400 | CI1251RC | £ 60.03 |
| 1-1/2 X 1/2 | 7A15060200 | CI155RC | £ 108.44 |
| 1-1/2 X 3/4 | 7A15060300 | CI1575RC | £ 97.58 |
| 1-1/2 X 1 | 7A15060400 | CI151RC | £ 84.96 |
| 1-1/2 X 1-1/4 | 7A15060500 | CI15125RC | £ 84.96 |
| 2 X 1/2 | 7A15080200 | CI25RC | £ 123.36 |
| 2 X 3/4 | 7A15080300 | CI275RC | £ 111.12 |
| 2 X 1 | 7A15080400 | CI21RC | £ 98.94 |
| 2 X 1-1/4 | 7A15080500 | CI2125RC | £ 116.10 |
| 2 X 1-1/2 | 7A15080600 | CI215RC | £ 111.12 |
| TEES - STANDARD | | | |
| 1/2" | 7A19020202 | CI5T | £ 19.05 |
| 3/4" | 7A19030303 | CI75T | £ 22.22 |
| 1" | 7A19040404 | CI1T | £ 16.75 |
| 1-1/4" | 7A19050505 | CI125T | £ 36.11 |
| 1-1/2" | 7A19060606 | CI15T | £ 46.91 |
| 2" | 7A19080808 | CI2T | £ 65.31 |
| 2-1/2" | 7A19101010 | CI25T | £ 169.69 |

Items shown on this sheet may not be stocked at all Reliable warehouses. Please contact your local Reliable Warehouse for Availability. Refer to technical data sheets for specific listings, approvals and design parameters.

US MADE CAST IRON FITTINGS



| Description | Part Number | Short Code | List Price |
|----------------------|-------------|--------------|------------|
| REDUCING TEES | | | |
| 1 x .5 x 1" | 7A23040204 | CI151RT | £ 37.31 |
| 1 x .75 x 1" | 7A23040304 | CI1751RT | £ 29.84 |
| 1 x 1 x .5" | 7A23040402 | CI115RT | £ 22.29 |
| 1 x 1 x .75" | 7A23040403 | CI1175RT | £ 26.75 |
| 1.25 x 1 x .5" | 7A23050402 | CI12515RT | £ 36.12 |
| 1.25 x 1 x .75" | 7A23050403 | CI125175RT | £ 40.84 |
| 1.25 x 1 x 1" | 7A23050404 | CI12511RT | £ 35.62 |
| 1.25 x 1 x 1.25" | 7A23050405 | CI1251125RT | £ 39.38 |
| 1.25 x 1.25 x .5" | 7A23050502 | CI1251255RT | £ 35.62 |
| 1.25 x 1.25 x .75" | 7A23050503 | CI12512575RT | £ 38.69 |
| 1.25 x 1.25 x 1" | 7A23050504 | CI1251251RT | £ 35.66 |
| 1.5 x 1 x .5" | 7A23060402 | CI1515RT | £ 76.51 |
| 1.5 x 1 x .75" | 7A23060403 | CI15175RT | £ 74.03 |
| 1.5 x 1 x 1" | 7A23060404 | CI1511RT | £ 66.14 |
| 1.5 x 1 x 1.25" | 7A23060405 | CI151125RT | £ 76.51 |
| 1.5 x 1 x 1.5" | 7A23060406 | CI15115RT | £ 55.13 |
| 1.5 x 1.25 x 5" | 7A23060502 | CI151255RT | £ 50.22 |
| 1.5 x 1.25 x .75" | 7A23060503 | CI1512575RT | £ 53.13 |
| 1.5 x 1.25 x 1" | 7A23060504 | CI151251RT | £ 46.50 |
| 1.5 x 1.5 x .5" | 7A23060602 | CI15155RT | £ 46.50 |
| 1.5 x 1.5 x .75" | 7A23060603 | CI151575RT | £ 50.22 |
| 1.5 x 1.5 x 1" | 7A23060604 | CI15151RT | £ 46.50 |
| 1.5 x 1.5 x 1.25" | 7A23060605 | CI1515125RT | £ 66.14 |
| 2 x 1 x 1 | 7A23080404 | CI211RT | £ 116.10 |
| 2 x 1 x 1-1/4 | 7A23080405 | CI21125RT | £ 118.91 |
| 2 x 1 x 1-1/2 | 7A23080406 | CI2115RT | £ 96.60 |
| 2 x 1 x 2" | 7A23080408 | CI212RT | £ 104.14 |
| 2 x 1-1/4 x 1/2 | 7A23080502 | CI21255RT | £ 118.91 |
| 2 x 1-1/4 x 3/4 | 7A23080503 | CI212575RT | £ 142.42 |
| 2 x 1-1/4 x 1 | 7A23080504 | CI21251RT | £ 116.10 |
| 2 x 1-1/4 x 1-1/4 | 7A23080505 | CI2125125RT | £ 103.31 |
| 2 x 1-1/4 x 1-1/2 | 7A23080506 | CI212515RT | £ 118.91 |
| 2 x 1-1/4 x 2 | 7A23080508 | CI21252RT | £ 89.87 |
| 2 x 1.5 x .5" | 7A23080602 | CI2155RT | £ 75.44 |
| 2 x 1.5 x .75" | 7A23080603 | CI21575RT | £ 75.44 |
| 2 x 1.5 x 1" | 7A23080604 | CI2151RT | £ 65.91 |
| 2 x 1.5 x 1.25" | 7A23080605 | CI215125RT | £ 103.22 |
| 2 x 1.5 x 1.5" | 7A23080606 | CI21515RT | £ 101.23 |
| 2 x 1.5 x 2" | 7A23080608 | CI2152RT | £ 89.87 |
| 2 x 2 x .5" | 7A23080802 | CI225RT | £ 65.91 |
| 2 x 2 x .75" | 7A23080803 | CI2275RT | £ 65.91 |
| 2 x 2 x 1" | 7A23080804 | CI221RT | £ 65.91 |
| 2 x 2 x 1.25" | 7A23080805 | CI22125RT | £ 74.02 |
| 2 x 2 x 1.5" | 7A23080806 | CI2215RT | £ 78.22 |
| 2.5 x 2 x .75" | 7A23100803 | CI25275RT | £ 188.68 |

Items shown on this sheet may not be stocked at all Reliable warehouses. Please contact your local Reliable Warehouse for Availability. Refer to technical data sheets for specific listings, approvals and design parameters.

US MADE CAST IRON FITTINGS



| Description | Part Number | Short Code | List Price |
|----------------------------------|-------------|--------------|------------|
| BULLHEAD TEES | | | |
| 1 x 1 x 1.25" | 7A25040405 | CI11125BT | £ 42.76 |
| 1.25 x 1 x 1.5" | 7A25050406 | CI125115BT | £ 66.14 |
| 1.25 x 1.25 x 1.5" | 7A25050506 | CI12512515BT | £ 66.14 |
| 1.5 x 1.25 x 2" | 7A25060508 | CI151252BT | £ 101.23 |
| 1.5 x 1.5 x 2" | 7A25060608 | CI15152BT | £ 72.33 |
| 2 x 2 x 2.5" | 7A25080810 | CI2225BT | £ 167.79 |
| CROSSES STANDARD | | | |
| 1" | 7A27040000 | CI1CR | £ 61.14 |
| 1-1/4" | 7A27050000 | CI125CR | £ 86.24 |
| 1-1/2" | 7A27060000 | CI15CR | £ 119.68 |
| 2" | 7A27080000 | CI2CR | £ 166.67 |
| PLUGS | | | |
| 1/4" | 7A39010000 | CI14P | £ 5.36 |
| 1/2" | 7A39020000 | CI5P | £ 5.43 |
| 3/4" | 7A39030000 | CI75P | £ 6.14 |
| 1" | 7A39040000 | CI1P | £ 6.14 |
| 1-1/4" | 7A39050000 | CI125P | £ 9.78 |
| 1-1/2" | 7A39060000 | CI15P | £ 13.85 |
| 2" | 7A39080000 | CI2P | £ 16.17 |
| CAPS (MALLEABLE) | | | |
| 1" | 7A43040000 | CI1CAP | £ 10.88 |
| 1-1/4" | 7A43050000 | CI125CAP | £ 14.36 |
| 1-1/2" | 7A43060000 | CI15CAP | £ 19.72 |
| 2" | 7A43080000 | CI2CAP | £ 28.77 |
| COUPLINGS (MALLEABLE) | | | |
| 1" | 7A59040000 | CI1C | £ 15.96 |
| 1-1/4" | 7A59050000 | CI125C | £ 20.65 |
| 1-1/2" | 7A59060000 | CI15C | £ 27.91 |
| 2" | 7A59080000 | CI2C | £ 41.34 |
| UNIONS (MALLEABLE) | | | |
| 1/2" | 7A55020000 | CI5U | £ 30.71 |
| 3/4" | 7A55030000 | CI75U | £ 35.29 |
| 1" | 7A55040000 | CI1U | £ 46.00 |
| 1-1/4" | 7A55050000 | CI125U | £ 65.98 |
| 1-1/2" | 7A55060000 | CI15U | £ 82.26 |
| 2" | 7A55080000 | CI2U | £ 95.64 |
| FLOOR FLANGES (MALLEABLE) | | | |
| 1" | 6999992114 | CI1FLOOR | £ 38.54 |
| 1-1/4" | 6990002369 | CI125FLOOR | £ 38.54 |
| 1-1/2" | 6999994474 | CI15FLOOR | £ 49.56 |
| 2" | 6999992220 | CI2FLOOR | £ 59.62 |

Items shown on this sheet may not be stocked at all Reliable warehouses. Please contact your local Reliable Warehouse for Availability. Refer to technical data sheets for specific listings, approvals and design parameters.

US MADE CAST IRON FITTINGS



| Description | Part Number | Short Code | List Price |
|---------------------|-------------|------------|------------|
| HEX BUSHINGS | | | |
| 1/2 x 1/4" | 7A35020100 | CI525HB | £ 4.58 |
| 3/4 x 1/2" | 7A35030200 | CI755HB | £ 10.68 |
| 1 x 1/2" | 7A35040200 | CI15HB | £ 11.38 |
| 1 x 3/4" | 7A35040300 | CI175HB | £ 11.23 |
| 1-1/4 x 1/2" | 7A35050200 | CI1255HB | £ 16.66 |
| 1-1/4 x 3/4" | 7A35050300 | CI12575HB | £ 14.64 |
| 1-1/4 x 1" | 7A35050400 | CI1251HB | £ 14.64 |
| 1-1/2 x 1/2" | 7A35060200 | CI155HB | £ 19.05 |
| 1-1/2 x 3/4" | 7A35060300 | CI1575HB | £ 19.05 |
| 1-1/2 x 1" | 7A35060400 | CI151HB | £ 16.72 |
| 1-1/2 x 1-1/4" | 7A35060500 | CI15125HB | £ 18.59 |
| 2 x 1/2" | 7A35080200 | CI25HB | £ 30.26 |
| 2 x 3/4" | 7A35080300 | CI275HB | £ 23.94 |
| 2 x 1" | 7A35080400 | CI21HB | £ 22.87 |
| 2 x 1-1/4" | 7A35080500 | CI2125HB | £ 22.87 |
| 2 x 1-1/2" | 7A35080600 | CI215HB | £ 24.18 |
| 2-1/2 x 2" | 7A35100800 | CI252HB | £ 36.07 |
| PIPE DOPE | | | |
| Pipe Dope, pint | 6999993287 | PIPEDOPEPT | £ 51.66 |
| Pipe Dope, quart | 7395000000 | PIPEDOPE | £ 82.80 |
| TEFLON TAPE | | | |
| 3/4" | 6999991902 | 75TT | £ 3.67 |
| 1/2" | 6999992086 | 5TT | £ 2.56 |
| CUTTING OIL | | | |
| 1 Gallon | 6999991577 | CUTOIL | £ 115.02 |

Items shown on this sheet may not be stocked at all Reliable warehouses. Please contact your local Reliable Warehouse for Availability. Refer to technical data sheets for specific listings, approvals and design parameters.

US MADE MALLEABLE IRON FITTINGS



| Description | Part Number | Short Code | List Price |
|---|-------------|------------|------------|
| 90° ELBOWS - GALVANIZED | | | |
| 1" | 7H07040401 | GM190 | £ 20.78 |
| 1-1/4" | 7H07050501 | GM12590 | £ 32.85 |
| 1-1/2" | 7H07060601 | GM1590 | £ 42.87 |
| 2" | 7H07080801 | GM290 | £ 70.23 |
| 2-1/2" | 7H07101001 | GM2590 | £ 183.79 |
| REDUCING 90° ELBOWS - GALVANIZED | | | |
| 1 x 1/2" | 7H11040201 | GM15R90 | £ 26.58 |
| 1 x 3/4" | 7H11040301 | GM175R90 | £ 25.03 |
| 1-1/4 x 1/2" | 7H11050201 | GM1255R90 | £ 53.46 |
| 1-1/4 x 3/4" | 7H11050301 | GM12575R90 | £ 50.45 |
| 1-1/4 x 1" | 7H11050401 | GM1251R90 | £ 42.00 |
| 1-1/2 x 1" | 7H11060401 | GM151R90 | £ 67.13 |
| 1-1/2 x 1-1/4" | 7H11060501 | GM15125R90 | £ 67.13 |
| 2 x 1" | 7H11080401 | GM21R90 | £ 93.29 |
| 2 x 1-1/4" | 7H11080501 | | £ 89.89 |
| 2 x 1-1/2" | 7H11080601 | GM215R90 | £ 78.42 |
| 45° ELBOWS - GALVANIZED | | | |
| 1" | 7H03040401 | GM145 | £ 23.48 |
| 1-1/4" | 7H03050501 | GM12545 | £ 43.85 |
| 1-1/2" | 7H03060601 | GM1545 | £ 51.51 |
| 2" | 7H03080801 | GM245 | £ 76.21 |
| REDUCING COUPLINGS - GALVANIZED | | | |
| 1 x 1/2" | 7H15040201 | GM15RC | £ 28.93 |
| 1 x 3/4" | 7H15040301 | GM175RC | £ 26.86 |
| STANDARD TEES - GALVANIZED | | | |
| 1" | 7H19040401 | GM1T | £ 31.54 |
| 1-1/4" | 7H19050501 | GM125T | £ 50.08 |
| 1-1/2" | 7H19060601 | GM15T | £ 62.26 |
| 2" | 7H19080801 | GM2T | £ 101.18 |
| 2-1/2" | 7H19101001 | | £ 284.86 |

Items shown on this sheet may not be stocked at all Reliable warehouses. Please contact your local Reliable Warehouse for Availability. Refer to technical data sheets for specific listings, approvals and design parameters.

US MADE MALLEABLE IRON FITTINGS



| Description | Part Number | Short Code | List Price |
|-----------------------------------|-------------|--------------|------------|
| REDUCING TEES - GALVANIZED | | | |
| 1" X 1" X 1/2" | 7E23040402 | GM115RT | £ 38.11 |
| 1" X 1" X 3/4" | 7E23040403 | GM1175RT | £ 38.11 |
| 1-1/4" X 1" X 1" | 7E23050404 | GM12511RT | £ 71.71 |
| 1-1/4" X 1-1/4" X 1/2" | 7E23050502 | GM1251255RT | £ 62.47 |
| 1-1/4" X 1-1/4" X 3/4" | 7E23050503 | GM12512575RT | £ 59.10 |
| 1-1/4" X 1-1/4" X 1" | 7E23050504 | GM1251251RT | £ 59.10 |
| 1-1/2" X 1" X 1" | 7E23060404 | GM1511RT | £ 93.93 |
| 1-1/2" X 1" X 1-1/4" | 7E23060405 | GM151125RT | £ 121.21 |
| 1-1/2" X 1" X 1-1/2" | 7E23060406 | GM15115RT | £ 93.93 |
| 1-1/2" X 1-1/4" X 1/2" | 7E23060502 | GM151255RT | £ 108.34 |
| 1-1/2" X 1-1/4" X 3/4" | 7E23060503 | GM1512575RT | £ 93.93 |
| 1-1/2" X 1-1/4" X 1" | 7E23060504 | GM151251RT | £ 88.74 |
| 1-1/2" X 1-1/4" X 1-1/4" | 7E23060505 | GM15125125RT | £ 130.19 |
| 1-1/2" X 1-1/2" X 1/2" | 7E23060602 | GM15155RT | £ 77.16 |
| 1-1/2" X 1-1/2" X 3/4" | 7E23060603 | GM151575RT | £ 73.02 |
| 1-1/2" X 1-1/2" X 1" | 7E23060604 | GM15151RT | £ 73.02 |
| 1-1/2" X 1-1/2" X 1-1/4" | 7E23060605 | GM1515125RT | £ 91.42 |
| 2 X 2 X 1/2" | 7E23080802 | GM225RT | £ 118.77 |
| 2 X 2 X 3/4" | 7E23080803 | GM2275RT | £ 106.60 |
| 2 X 2 X 1" | 7E23080804 | GM221RT | £ 104.60 |
| 2 X 2 X 1-1/4" | 7E23080805 | GM22125RT | £ 125.50 |
| 2 X 2 X 1-1/2" | 7E23080806 | GM2215RT | £ 125.50 |
| COUPLINGS - GALVANIZED | | | |
| 1" | 7A59040001 | GM1C | £ 25.27 |
| 1-1/4" | 7A59050001 | GM125C | £ 35.66 |
| 1-1/2" | 7A59060001 | GM15C | £ 40.52 |
| 2" | 7A59080001 | GM2C | £ 59.23 |
| CAPS - GALVANIZED | | | |
| 1" | 7A43040001 | GM1CAP | £ 17.36 |
| 1-1/4" | 7A43050001 | GM125CAP | £ 22.87 |
| 1-1/2" | 7A43060001 | GM15CAP | £ 29.31 |
| 2" | 7A43080001 | GM2CAP | £ 41.05 |
| UNIONS - GALVANIZED | | | |
| 1" | 7A55040001 | GM1U | £ 63.35 |
| 1-1/4" | 7A55050001 | GM125U | £ 91.60 |
| 1-1/2" | 7A55060001 | GM15U | £ 110.97 |
| 2" | 7A55080001 | GM2U | £ 127.58 |

Items shown on this sheet may not be stocked at all Reliable warehouses. Please contact your local Reliable Warehouse for Availability. Refer to technical data sheets for specific listings, approvals and design parameters.

US MADE MALLEABLE IRON FITTINGS



| Description | Part Number | Short Code | List Price |
|----------------------------|-------------|------------|------------|
| 90° ELBOWS | | | |
| 1" | 7Y07040400 | MI190 | £ 14.23 |
| 1-1/4" | 7Y07050500 | MI12590 | £ 23.48 |
| 1-1/2" | | | £ Call |
| 2" | 7H07080800 | MI290 | £ 53.23 |
| REDUCING 90° ELBOWS | | | |
| 1 x 1/2" | 7H11040200 | MI15R90 | £ 18.45 |
| 1 x 3/4" | 7H11040300 | MI175R90 | £ 17.10 |
| 1-1/4 x 1/2" | 7H11050200 | MI1255R90 | £ 37.46 |
| 1-1/4 x 3/4" | 7H11050300 | | £ 32.05 |
| 1-1/4 x 1" | 7H11050400 | MI1251R90 | £ 28.73 |
| 1-1/2 x 1" | 7H11060400 | MI151R90 | £ 40.55 |
| 1-1/2 x 1-1/4" | 7H11060500 | MI15125R90 | £ 40.55 |
| 2 x 1" | 7H11080400 | MI21R90 | £ 66.75 |
| 2 x 1-1/4" | 7H11080500 | | £ 66.75 |
| 2 x 1-1/2" | 7H11080600 | MI215R90 | £ 58.73 |
| 45° ELBOWS | | | |
| 1" | 7H03040400 | MI145 | £ 17.47 |
| 1-1/4" | 7H03050500 | MI12545 | £ 30.88 |
| 1-1/2" | 7H03060600 | MI1545 | £ 38.21 |
| 2" | 7H03080800 | MI245 | £ 57.79 |
| REDUCING COUPLINGS | | | |
| 1 x 1/2" | 7H15040200 | MI15RC | £ 19.66 |
| 1 x 3/4" | 7H15040300 | MI175RC | £ 19.20 |
| COUPLINGS | | | |
| 1" | 7A59040000 | CI1C | £ 15.96 |
| 1-1/4" | 7A59050000 | CI125C | £ 20.65 |
| 1-1/2" | 7A59060000 | CI15C | £ 27.91 |
| 2" | 7A59080000 | CI2C | £ 41.34 |
| STANDARD TEES | | | |
| 1" | 7H19040404 | MI1T | £ 22.31 |
| 1-1/4" | 7H19050505 | MI125T | £ 36.14 |
| 1-1/2" | 7H19060606 | MI15T | £ 44.93 |
| 2" | 7Y19080808 | MI2T | £ 76.58 |

Items shown on this sheet may not be stocked at all Reliable warehouses. Please contact your local Reliable Warehouse for Availability. Refer to technical data sheets for specific listings, approvals and design parameters.

FOREIGN CAST IRON FITTINGS



| Description | Part Number | List Price |
|----------------------------|-------------|------------|
| 90° ELBOWS | | |
| 1" | 7307040400 | £ 21.59 |
| 1-1/4" | 7307050500 | £ 38.14 |
| 1-1/2" | 7307060600 | £ 47.77 |
| 2" | 7307080800 | £ 74.52 |
| 2-1/2" | 7307101000 | £ 176.14 |
| REDUCING 90° ELBOWS | | |
| 1 x 1/2" | 7311040200 | £ 23.53 |
| 1 x 3/4" | 7311040300 | £ 35.00 |
| 1-1/4 x 1/2" | 7311050200 | £ 43.86 |
| 1-1/4 x 3/4" | 7311050300 | £ 43.86 |
| 1-1/4 x 1" | 7311050400 | £ 43.86 |
| 1-1/2 x 1/2" | 7311060200 | £ 61.93 |
| 1-1/2 x 3/4" | 7311060300 | £ 61.93 |
| 1-1/2 x 1" | 7311060400 | £ 61.93 |
| 1-1/2 x 1-1/4" | 7311060500 | £ 61.93 |
| 2 x 1/2" | 7311080200 | £ 88.59 |
| 2 x 3/4" | 7311080300 | £ 88.59 |
| 2 x 1" | 7311080400 | £ 88.59 |
| 2 x 1-1/4" | 7311080500 | £ 88.59 |
| 2 x 1-1/2" | 7311080600 | £ 88.59 |
| 45° ELBOWS | | |
| 1" | 7303040400 | £ 34.92 |
| 1-1/4" | 7303050500 | £ 48.64 |
| 1-1/2" | 7303060600 | £ 80.95 |
| 2" | 7303080800 | £ 92.94 |
| REDUCING COUPLINGS | | |
| 1 x 1/2" | 7315040200 | £ 17.57 |
| 1 x 3/4" | 7315040300 | £ 22.48 |
| TEES STANDARD | | |
| 1" | 7319040404 | £ 29.44 |
| 1-1/4" | 7319050505 | £ 58.98 |
| 1-1/2" | 7319060606 | £ 76.08 |
| 2" | 7319080808 | £ 107.09 |
| 2-1/2" | 7319101010 | £ 283.33 |

Items shown on this sheet may not be stocked at all Reliable warehouses. Please contact your local Reliable Warehouse for Availability. Refer to technical data sheets for specific listings, approvals and design parameters.

FOREIGN DUCTILE IRON FITTINGS



| Description | Part Number | List Price | |
|----------------------------|-------------|------------|--------|
| 90° ELBOWS | | | |
| 1" | 7907040400 | £ | 15.04 |
| 1-1/4" | 7907050500 | £ | 25.46 |
| 1-1/2" | 7907060600 | £ | 36.78 |
| 2" | 7907080800 | £ | 55.63 |
| REDUCING 90° ELBOWS | | | |
| 1 x 1/2" | 7911040200 | £ | 20.01 |
| 1 x 3/4" | 7911040300 | £ | 21.46 |
| 1-1/4 x 1/2" | 7911050200 | £ | 35.63 |
| 1-1/4 x 3/4" | 7911050300 | £ | 37.85 |
| 1-1/4 x 1" | 7911050400 | £ | 31.63 |
| 1-1/2" x 1" | 7911060400 | £ | 44.01 |
| 1-1/2 x 1-1/4" | 7911060500 | £ | 44.01 |
| 2 x 1/2" | 7911080200 | £ | 103.02 |
| 2 x 3/4" | 7911080300 | £ | 73.86 |
| 2 x 1" | 7911080400 | £ | 71.83 |
| 2 x 1-1/4" | 7911080500 | £ | 96.16 |
| 2 x 1-1/2" | 7911080600 | £ | 71.83 |
| 45° ELBOWS | | | |
| 1" | 7903040400 | £ | 25.15 |
| 1-1/4" | 7903050500 | £ | 33.34 |
| 1-1/2" | 7903060600 | £ | 55.63 |
| 2" | 7903080800 | £ | 64.21 |
| REDUCING COUPLINGS | | | |
| 1 x 1/2" | 7915040200 | £ | 12.38 |
| 1 x 3/4" | 7915040300 | £ | 18.30 |
| TEES STANDARD | | | |
| 1" | 7919040404 | £ | 21.33 |
| 1-1/4" | 7919050505 | £ | 42.61 |
| 1-1/2" | 7919060606 | £ | 53.99 |
| 2" | 7919080808 | £ | 76.22 |
| HEX BUSHINGS | | | |
| 1 x 1/2" | 7935040200 | £ | 15.50 |
| 1 x 3/4" | 7935040300 | £ | 15.50 |
| 1-1/4 X 1 | 7935050400 | £ | 17.52 |
| 1-1/2 X 1 | 7935060400 | £ | 20.01 |
| 1-1/2 x 1-1/4" | 7935060500 | £ | 20.01 |
| 2 X 1 | 7935080400 | £ | 27.95 |
| 2 x 1-1/4" | 7935080500 | £ | 27.95 |
| 2 x 1-1/2" | 7935080600 | £ | 28.96 |

Items shown on this sheet may not be stocked at all Reliable warehouses. Please contact your local Reliable Warehouse for Availability. Refer to technical data sheets for specific listings, approvals and design parameters.

FOREIGN DUCTILE IRON FITTINGS



| Description | Part Number | List Price |
|----------------------|-------------|------------|
| REDUCING TEES | | |
| 1 x .5 x 1" | 7923040204 | £ 27.82 |
| 1 x .75 x 1" | 7923040304 | £ 33.03 |
| 1 x 1 x .5" | 7923040402 | £ 26.04 |
| 1 x 1 x .75" | 7923040403 | £ 31.31 |
| 1.25 x 1 x .5" | 7923050402 | £ 42.24 |
| 1.25 x 1 x .75" | 7923050403 | £ 47.76 |
| 1.25 x 1 x 1" | 7923050404 | £ 42.24 |
| 1.25 x 1 x 1.25" | 7923050405 | £ 42.24 |
| 1.25 x 1.25 x .5" | 7923050502 | £ 40.52 |
| 1.25 x 1.25 x .75" | 7923050503 | £ 45.41 |
| 1.25 x 1.25 x 1" | 7923050504 | £ 41.60 |
| 1.5 x 1 x .5" | 7923060402 | £ 84.85 |
| 1.5 x 1 x .75" | 7923060403 | £ 79.39 |
| 1.5 x 1 x 1" | 7923060404 | £ 74.94 |
| 1.5 x 1 x 1.25" | 7923060405 | £ 94.50 |
| 1.5 x 1 x 1.5" | 7923060406 | £ 54.30 |
| 1.5 x 1.25 x .5" | 7923060502 | £ 58.75 |
| 1.5 x 1.25 x .75" | 7923060503 | £ 58.75 |
| 1.5 x 1.25 x 1" | 7923060504 | £ 53.99 |
| 1.5 x 1.5 x .5" | 7923060602 | £ 52.90 |
| 1.5 x 1.5 x .75" | 7923060603 | £ 58.75 |
| 1.5 x 1.5 x 1" | 7923060604 | £ 52.90 |
| 1.5 x 1.5 x 1.25" | 7923060605 | £ 75.58 |
| 2 x 1 x 2" | 7923080408 | £ 76.59 |
| 2 x 1.25 x 2" | 7923080508 | £ 83.14 |
| 2 x 1.5 x .5" | 7923080602 | £ 86.88 |
| 2 x 1.5 x .75" | 7923080603 | £ 86.88 |
| 2 x 1.5 x 1" | 7923080604 | £ 76.98 |
| 2 x 1.5 x 1.25" | 7923080605 | £ 117.12 |
| 2 x 1.5 x 1.5" | 7923080606 | £ 113.31 |
| 2 x 1.5" x 2" | 7923080608 | £ 86.88 |
| 2 x 2 x .5" | 7923080802 | £ 76.59 |
| 2 x 2 x .75" | 7923080803 | £ 76.59 |
| 2 x 2 x 1" | 7923080804 | £ 76.59 |
| 2 x 2 x 1.25" | 7923080805 | £ 83.14 |
| 2 x 2 x 1.5" | 7923080806 | £ 87.96 |

Items shown on this sheet may not be stocked at all Reliable warehouses. Please contact your local Reliable Warehouse for Availability. Refer to technical data sheets for specific listings, approvals and design parameters.

FOREIGN CAST IRON FITTINGS



| Description | Part Number | List Price |
|----------------------|-------------|------------|
| REDUCING TEES | | |
| 1 x .5 x 1" | 7323040204 | £ 40.13 |
| 1 x .75 x 1" | 7323040304 | £ 40.13 |
| 1 x 1 x .5" | 7323040402 | £ 34.13 |
| 1 x 1 x .75" | 7323040403 | £ 40.13 |
| 1.25 x 1 x .5" | 7323050402 | £ 58.98 |
| 1.25 x 1 x .75" | 7323050403 | £ 58.98 |
| 1.25 x 1 x 1" | 7323050404 | £ 57.84 |
| 1.25 x 1 x 1.25" | 7323050405 | £ 57.84 |
| 1.25 x 1.25 x .5" | 7323050502 | £ 57.84 |
| 1.25 x 1.25 x .75" | 7323050503 | £ 58.98 |
| 1.25 x 1.25 x 1" | 7323050504 | £ 57.84 |
| 1.5 x 1 x .5" | 7323060402 | £ 75.57 |
| 1.5 x 1 x .75" | 7323060403 | £ 75.57 |
| 1.5 x 1 x 1" | 7323060404 | £ 75.57 |
| 1.5 x 1 x 1.25" | 7323060405 | £ 80.52 |
| 1.5 x 1 x 1.5" | 7323060406 | £ 80.52 |
| 1.5 x 1.25 x .5" | 7323060502 | £ 75.57 |
| 1.5 x 1.25 x .75" | 7323060503 | £ 75.57 |
| 1.5 x 1.25 x 1" | 7323060504 | £ 75.57 |
| 1.5 x 1.25 x 1.25" | 7323060505 | £ 83.03 |
| 1.5 x 1.25 x 1.5" | 7323060506 | £ 83.03 |
| 1.5 x 1.5 x .5" | 7323060602 | £ 74.18 |
| 1.5 x 1.5 x .75" | 7323060603 | £ 75.57 |
| 1.5 x 1.5 x 1" | 7323060604 | £ 75.57 |
| 1.5 x 1.5 x 1.25" | 7323060605 | £ 88.59 |
| 2 x 1 x 2" | 7323080408 | £ 110.82 |
| 2 x 1.25 x 2" | 7323080508 | £ 119.86 |
| 2 x 1.5 x .5" | 7323080602 | £ 108.22 |
| 2 x 1.5 x .75" | 7323080603 | £ 108.22 |
| 2 x 1.5 x 1.5" | 7323080606 | £ 125.86 |
| 2 x 1.5 x 2" | 7323080608 | £ 125.86 |
| 2 x 1.5 x 1" | 7323080604 | £ 106.22 |
| 2 x 1.5 x 1.25" | 7323080605 | £ 125.86 |
| 2 x 2 x .5" | 7323080802 | £ 108.22 |
| 2 x 2 x .75" | 7323080803 | £ 110.23 |
| 2 x 2 x 1" | 7323080804 | £ 108.22 |
| 2 x 2 x 1.25" | 7323080805 | £ 127.94 |
| 2 x 2 x 1.5" | 7323080806 | £ 130.29 |

Items shown on this sheet may not be stocked at all Reliable warehouses. Please contact your local Reliable Warehouse for Availability. Refer to technical data sheets for specific listings, approvals and design parameters.

FOREIGN DUCTILE IRON FITTINGS



| Description | Part Number | List Price |
|--------------------------------------|-------------|------------|
| TEES BULLHEAD | | |
| 1 x 1 x 1.25" | 7925040405 | £ 42.24 |
| 1 x 1 x 1.5" | 7925040406 | £ 75.07 |
| 1.25 x 1.25 x 1.5" | 7925050506 | £ 74.94 |
| 1.25 x 1 x 1.5" | 7923050406 | £ 54.30 |
| 1.25 x 1.25 x 2" | 7925050508 | £ 113.31 |
| 1.5 x 1.25 x 2" | 7925060508 | £ 113.31 |
| 1.5 x 1.5 x 2" | 7925060608 | £ 110.96 |
| CROSSES STANDARD | | |
| 1" | 7927040000 | £ 67.96 |
| 1-1/4" | 7927050000 | £ 95.77 |
| 1-1/2" | 7927060000 | £ 123.98 |
| 2" | 7927080000 | £ 175.80 |
| CROSSES REDUCING | | |
| 1-1/4 x 1" | 7931554400 | £ 85.17 |
| 1-1/2 x 1" | 7931664400 | £ 123.98 |
| 2 x 1" | 7931884400 | £ 178.53 |
| CAPS | | |
| 1" | 7943040000 | £ 17.52 |
| 1-1/4" | 7943050000 | £ 23.76 |
| 1-1/2" | 7943060000 | £ 31.63 |
| 2" | 7943080000 | £ 42.61 |
| CAPS SLT PAINTED | | |
| GRUVLOK,#7074SLT,1",CAP ASSY,PNTD | 7D36040000 | £ 100.03 |
| GRUVLOK,#7074SLT,1.25",CAP ASSY,PNTD | 7D36050000 | £ 106.26 |
| GRUVLOK,#7074SLT,1.5",CAP ASSY,PNTD | 7D36060000 | £ 116.71 |
| GRUVLOK,#7074SLT,2",CAP ASSY,PNTD | 7D36080000 | £ 133.75 |
| GRUVLOK,#7074SLT,2.5",CAP ASSY,PNTD | 7D36100000 | £ 149.18 |
| GRUVLOK,#7074SLT,3",CAP ASSY,PNTD | 7D36120000 | £ 181.30 |
| GRUVLOK,#7074SLT,4",CAP ASSY,PNTD | 7D36160000 | £ 230.87 |
| CAPS SLT GALVANIZED | | |
| GRUVLOK,#7074SLT,1",CAP ASSY,GALV | 7D36040001 | £ 119.38 |
| GRUVLOK,#7074SLT,1.25",CAP ASSY,GALV | 7D36050001 | £ 125.44 |
| GRUVLOK,#7074SLT,1.5",CAP ASSY,GALV | 7D36060001 | £ 133.98 |
| GRUVLOK,#7074SLT,2",CAP ASSY,GALV | 7D36080001 | £ 158.38 |
| GRUVLOK,#7074SLT,2.5",CAP ASSY,GALV | 7D36100001 | £ 175.24 |
| GRUVLOK,#7074SLT,3",CAP ASSY,GALV | 7D36120001 | £ 215.43 |
| GRUVLOK,#7074SLT,4",CAP ASSY,GALV | 7D36160001 | £ 272.36 |

Items shown on this sheet may not be stocked at all Reliable warehouses. Please contact your local Reliable Warehouse for Availability. Refer to technical data sheets for specific listings, approvals and design parameters.

FOREIGN DUCTILE IRON FITTINGS



| Description | Part Number | List Price |
|------------------------------------|-------------|------------|
| PLUGS | | |
| DUCTILE IRON PLUG 1/2" | 7924020000 | £ 4.90 |
| DUCTILE IRON PLUG 2" | 7924080000 | £ 19.54 |
| DUCTILE IRON PLUG 1-1/2" | 7924060000 | £ 13.33 |
| DUCTILE IRON PLUG 1" | 7924040000 | £ 8.07 |
| DUCTILE IRON PLUG 1-1/4" | 7924050000 | £ 10.96 |
| DUCTILE IRON PLUG 3/4" | 7924030000 | £ 6.43 |
| COUPLINGS | | |
| DUCTILE IRON COUPLING 1 | 7959040000 | £ 14.10 |
| DUCTILE IRON COUPLING 1.25 | 7959050000 | £ 21.02 |
| DUCTILE IRON COUPLING 1.5 | 7959060000 | £ 29.22 |
| DUCTILE IRON COUPLING 2 | 7959080000 | £ 43.64 |
| PIPE DOPE | | |
| FPPI,#03-133 PIPE DOPE PINT | 6999993287 | £ 51.66 |
| FPPI,#03-135 QT PIPE DOPE | 7395000000 | £ 82.80 |
| FPPI,#03-126,SLICTITE PIPE SEALANT | 6990002541 | £ 236.45 |
| TEFLON TAPE | | |
| FPPI,#03-121 TAPE,TEFLON 3/4" ROLL | 6999991902 | £ 3.67 |
| FPPI,#03-120 TAPE,TEFLON 1/2" ROLL | 6999992086 | £ 2.56 |
| CUTTING OIL | | |
| FPPI,#03-160-10 CUTTING OIL GALLON | 6999991577 | £ 115.02 |

Items shown on this sheet may not be stocked at all Reliable warehouses. Please contact your local Reliable Warehouse for Availability. Refer to technical data sheets for specific listings, approvals and design parameters.

FOREIGN CAST IRON FITTINGS



| Description | Part Number | List Price |
|---|-------------|------------|
| BULLHEAD TEES | | |
| 1 x 1 x 1.25" | 7325040405 | £ 60.80 |
| 1 x 1 x 1.5" | 7325040406 | £ 64.53 |
| 1.25 x 1.25 x 1.5" | 7325050506 | £ 99.10 |
| 1.25 x 1 x 1.5" | 7325050406 | £ 83.03 |
| 1.25 x 1.25 x 2" | 7325050508 | £ 99.10 |
| 1.5 x 1.25 x 2" | 7325060508 | £ 106.66 |
| CAST IRON TEE-R 1.50 X 1.50 X 2(IMPORT) | 7325060608 | £ 110.82 |
| CAST IRON TEE-R,2X2X2 1/2 | 7325080810 | £ 294.80 |
| CROSSES STANDARD | | |
| 1" | 7327040000 | £ 62.89 |
| 1-1/4" | 7327050000 | £ 99.02 |
| 1-1/2" | 7327060000 | £ 124.29 |
| 2" | 7327080000 | £ 213.23 |
| CROSSES REDUCING | | |
| 1-1/4 x 1" | 7331554400 | £ 199.95 |
| 1-1/2 x 1" | 7331664400 | £ 238.60 |
| 2 x 1" | 7331884400 | £ 345.69 |
| PLUG HEX HEAD CORED | | |
| 1/2" | 7339020000 | £ 7.38 |
| 3/4" | 7339030000 | £ 10.42 |
| 1" | 7339040000 | £ 11.21 |
| 1-1/4" | 7339050000 | £ 21.54 |
| 1-1/2" | 7339060000 | £ 30.22 |
| 2" | 7339080000 | £ 36.13 |
| PIPE DOPE | | |
| Pipe Dope, pint | 6999993287 | £ 51.66 |
| Pipe Dope, quart | 7395000000 | £ 82.80 |
| Slicite | 6990002541 | £ 236.45 |
| TEFLON TAPE | | |
| 3/4" | 6999991902 | £ 3.67 |
| 1/2" | 6999992086 | £ 2.56 |
| CUTTING OIL | | |
| 1 Gallon | 6999991577 | £ 115.02 |

Items shown on this sheet may not be stocked at all Reliable warehouses. Please contact your local Reliable Warehouse for Availability. Refer to technical data sheets for specific listings, approvals and design parameters.

US MADE CI FLANGED FITTINGS



| Description | Part Number | Short Code | List Price |
|-----------------------------|-------------|-------------|-------------|
| FLANGED 90° ELBOW | | | |
| 1-1/2" | 7A61060600 | | £ 1,087.12 |
| 2" | 7A69080800 | | £ 603.26 |
| 2-1/2" | 7A61101000 | CI25F90 | £ 652.54 |
| 3" | 7A61121200 | CI3F90 | £ 544.65 |
| 4" | 7A61161600 | CI4F90 | £ 673.57 |
| 6" | 7A61242400 | CI6F90 | £ 1,054.62 |
| 8" | 7A61323200 | CI8F90 | £ 1,821.04 |
| 10" | 7A61404000 | CI10FL90 | £ 3,991.13 |
| 12" | 7A61484800 | CI12F90 | £ 8,034.38 |
| FLANGED 45° ELBOW | | | |
| 1-1/2" | | | £ Call |
| 2" | 7A63080800 | | £ 874.10 |
| 2-1/2" | 7A63101000 | | £ 932.32 |
| 3" | 7A63121200 | | £ 906.64 |
| 4" | 7A63161600 | CI4FL45 | £ 1,020.47 |
| 6" | 7A63242400 | CI6FL45 | £ 1,668.31 |
| 8" | 7A63323200 | | £ 2,439.61 |
| 10" | 7A63404000 | | £ 5,155.01 |
| 12" | 7A63484800 | | £ 7,876.84 |
| FLANGED REDUCING 90° | | | |
| 2-1/2 x 2" | 7A61100800 | | £ 2,121.21 |
| 3 x 2-1/2" | 7A61121000 | CI325FL90 | £ 2,017.83 |
| 3 x 2" | 7A61120800 | | £ 1,849.71 |
| 4 x 3" | 7A61161200 | CI43FLR90 | £ 1,494.29 |
| 4 x 2-1/2" | 7A61161000 | CI425FL90 | £ 2,283.86 |
| 6 x 4" | 7A61241600 | CI64FLR90 | £ 1,853.07 |
| 6 x 3" | 7A61241200 | CI63FL90 | £ 3,291.29 |
| 8 x 6" | 7A63322400 | CI86F90 | £ 2,703.67 |
| 8 x 4" | 7A61321600 | CI84FL90 | £ 3,645.91 |
| 10 x 8" | 7A61403200 | | £ 5,147.96 |
| 12 x 10" | 7A61484000 | CI1210FLR90 | £ 9,865.08 |
| 12 x 8" | 7A61483200 | CI128FLR90 | £ 13,036.33 |

Items shown on this sheet may not be stocked at all Reliable warehouses. Please contact your local Reliable Warehouse for Availability. Refer to technical data sheets for specific listings, approvals and design parameters.

US MADE CI FLANGED FITTINGS



| Description | Part Number | Short Code | List Price |
|-----------------------------|-------------|------------|-------------|
| FLANGED TEE | | | |
| 1-1/2" | 7A69060606 | | £ 1,253.79 |
| 2" | 7A69080808 | | £ 660.52 |
| 2-1/2" | 7A69101010 | CI25FT | £ 962.04 |
| 3" | 7A69121212 | CI3FT | £ 674.23 |
| 4" | 7A69161616 | CI4FT | £ 1,025.60 |
| 6" | 7A69242424 | CI6FT | £ 1,488.33 |
| 8" | 7A69323232 | CI8FT | £ 2,542.74 |
| 10" | 7A69404040 | CI10FT | £ 6,841.84 |
| 12" | 7A69484848 | CI12FLTEE | £ 10,747.83 |
| FLANGED REDUCING TEE | | | |
| 3 x 3 x 2" | 7A69121208 | | £ 1,566.75 |
| 4 x 4 x 3" | 7A69161612 | | £ 2,111.00 |
| 4 x 4 x 2" | 7A69161608 | | £ 2,111.00 |
| 6 x 6 x 4" | 7A69242416 | CI664FLT | £ 2,032.22 |
| 6 x 6 x 3" | 7A69242412 | CI663FLT | £ 2,956.37 |
| 6 x 6 x 2-1/2" | 7A69242410 | | £ 3,955.55 |
| 6 x 6 x 2" | 7A69242408 | | £ 4,153.37 |
| 8 x 8 x 6" | 7A69323224 | CI886FLT | £ 3,174.69 |
| 8 x 8 x 4" | 7A69323216 | | £ 3,814.85 |
| 10 x 10 x 8" | 7A69404032 | | £ 7,257.27 |
| 10 x 10 x 6" | 7A69404024 | | £ 8,440.08 |
| 12 x 12 x 8" | 7A69484832 | | £ 12,742.87 |
| 12 x 12 x 6" | 7A69484824 | | £ 10,769.76 |

Items shown on this sheet may not be stocked at all Reliable warehouses. Please contact your local Reliable Warehouse for Availability. Refer to technical data sheets for specific listings, approvals and design parameters.

US MADE CI FLANGED FITTINGS



| Description | Part Number | Short Code | List Price |
|-----------------------------------|-------------|------------|------------|
| FLANGED CONCENTRIC REDUCER | | | |
| 2 x 1-1/2" | 7A47080600 | | £ 2,078.79 |
| 2-1/2 x 2" | 7A47100800 | | £ 1,522.54 |
| 2-1/2 x 1-1/2" | 7A47100600 | | £ 2,078.79 |
| 3 x 2-1/2" | 7A47121000 | CI325FCR | £ 1,208.70 |
| 3 x 2" | 7A47120800 | | £ 1,208.70 |
| 4 x 3" | 7A47161200 | CI43FCR | £ 1,358.07 |
| 4 x 2-1/2" | 7A47161000 | CI425FCR | £ 1,460.83 |
| 4 x 2" | 7A47160800 | CI42FCR | £ 1,614.56 |
| 6 x 4" | 7A47241600 | CI64FCR | £ 1,818.75 |
| 6 x 3" | 7A47241200 | CI63FCR | £ 2,093.70 |
| 6 x 2-1/2" | 7A47241000 | CI625FLCR | £ 2,762.17 |
| 6 x 2" | 7A47240800 | | £ 3,652.14 |
| 8 x 6" | 7A47322400 | CI86FLCR | £ 2,288.97 |
| 8 x 4" | 7A47321600 | CI84FLCR | £ 2,636.80 |
| 10 x 8" | 7A47403200 | CI108FLCR | £ 4,720.55 |
| 10 x 6" | 7A47402400 | CI106FLCR | £ 5,141.55 |
| 12 x 10" | 7A47484000 | CI1210FLCR | £ 8,142.21 |
| 12 x 8" | 7A47483200 | | £ 8,999.42 |
| FLANGED ECCENTRIC REDUCER | | | |
| 3 x 2-1/2" | 7A57121000 | CI325FLER | £ 1,849.71 |
| 3 x 2" | 7A57120800 | | £ 1,823.31 |
| 4 x 3" | 7A57161200 | CI43FLER | £ 2,204.25 |
| 4 x 2-1/2" | 7A57161000 | | £ 2,565.33 |
| 4 x 2" | 7A57160800 | | £ 2,547.05 |
| 6 x 4" | 7A57241600 | CI64FLER | £ 2,082.00 |
| 6 x 3" | 7A57241200 | CI63FLER | £ 3,475.27 |
| 8 x 6" | 7A57322400 | CI86FLER | £ 2,637.33 |
| 8 x 4" | 7A57321600 | | £ 3,576.47 |
| 10 x 8" | 7A57403200 | CI108FLER | £ 6,717.95 |
| 10 x 6" | 7A57402400 | | £ 7,879.56 |

Items shown on this sheet may not be stocked at all Reliable warehouses. Please contact your local Reliable Warehouse for Availability. Refer to technical data sheets for specific listings, approvals and design parameters.

US MADE CI FLANGED FITTINGS



| Description | Part Number | Short Code | List Price |
|-------------------------|-------------|------------|------------|
| COMPANION FLANGE | | | |
| 3/4 x 3-7/8" | 7A47031600 | | £ 143.94 |
| 1 x 4-1/4" | 7A47041600 | | £ 88.01 |
| 1-1/4 x 4-5/8" | 7A47051600 | | £ 105.31 |
| 1-1/2 x 5" | 7A47062000 | CI155CF | £ 97.32 |
| 2 x 6" | 7A47082400 | CI26CF | £ 97.12 |
| 2-1/2 x 7" | 7A47102800 | CI257CF | £ 113.62 |
| 3 x 7-1/2" | 7A47123000 | CI375CF | £ 146.36 |
| 4 x 9" | 7A47163600 | CI49CF | £ 197.24 |
| 6 x 11" | 7A47244400 | CI611CF | £ 315.25 |
| 8 x 13-1/2" | 7A47325400 | CI8135CF | £ 497.61 |
| 10 x 16" | 7A47406400 | | £ 881.90 |
| 12 x 19" | 7A47406900 | | £ 2,078.79 |
| REDUCING FLANGE | | | |
| 2 x 7" | 7A51082800 | CI27RF | £ 190.24 |
| 2 x 7-1/2" | 7A51083000 | CI275REDFL | £ 253.64 |
| 2-1/2 x 7-1/2" | 7A51103000 | CI2575RF | £ 272.19 |
| 3 x 8-1/2" | 7A51123200 | | £ 494.47 |
| 2 x 9" | 7A51083600 | CI29RF | £ 344.75 |
| 2-1/2 x 9" | 7A51103600 | CI259RF | £ 369.92 |
| 3 x 9" | 7A51123600 | CI39RF | £ 344.75 |
| 3 x 10" | 7A51124000 | | £ 637.26 |
| 4 x 10" | 7A51164000 | | £ 533.46 |
| 2 x 11" | 7A51084400 | CI211RF | £ 630.47 |
| 2-1/2 x 11" | 7A51104400 | CI2511RF | £ 749.07 |
| 3 x 11" | 7A51124400 | CI311RF | £ 630.47 |
| 4 x 11" | 7A51164400 | CI411RF | £ 519.94 |
| 2 x 13-1/2" | 7A51085400 | CI2135RF | £ 1,155.54 |
| 3 x 13-1/2" | 7A51125400 | | £ 1,155.54 |
| 4 x 13-1/2" | 7A51165400 | CI4135RF | £ 889.95 |
| 6 x 13-1/2" | 7A51245400 | CI6135RF | £ 806.74 |
| 6 x 16" | 7A51246400 | | £ 2,500.00 |
| 8 x 16" | 7A51326400 | | £ 2,381.82 |
| 6 x 19" | 7A51246900 | | £ 2,727.27 |
| 8 x 19" | 7A51346900 | | £ 2,912.12 |

Items shown on this sheet may not be stocked at all Reliable warehouses. Please contact your local Reliable Warehouse for Availability. Refer to technical data sheets for specific listings, approvals and design parameters.

Metraflex®



FIRELOOP

Expansion loop for fire sprinkler systems

| Description | Part Number | Short Code | List Price |
|-------------------------------------|-------------|------------|-------------|
| THREAD END | | | |
| 1/2" | 6999994165 | 5FLTH | £ 869.56 |
| 3/4" | 6999994166 | 75FLTH | £ 1,148.35 |
| 1" | 6999994167 | 1FLTH | £ 1,208.09 |
| 1-1/4" | 6999994168 | 125FLTH | £ 1,420.50 |
| 1-1/2" | 6999994169 | 15FLTH | £ 1,659.46 |
| 2" | 6999994170 | 2FLTH | £ 2,635.23 |
| 2-1/2" | 6999994171 | | £ 3,113.15 |
| 3" | 6999994172 | 3FLTH | £ 4,075.64 |
| 4" | 6999994173 | 4FLTH | £ 5,170.89 |
| GROOVE END (+/- 4" MOVEMENT) | | | |
| 2" | 6999994144 | 2FLG | £ 2,980.40 |
| 2-1/2" | 6999994145 | 25FLG | £ 3,312.29 |
| 3" | 6999994146 | 3FLG | £ 4,234.95 |
| 4" | 6999994147 | 4FLG | £ 5,323.56 |
| 5" | 6999994148 | | £ 7,354.74 |
| 6" | 6999994149 | | £ 10,202.38 |
| 8" | | | £ Call |
| GROOVE END (+/- 8" MOVEMENT) | | | |
| 2" | 6990001613 | | £ 3,192.81 |
| 2-1/2" | 6990001614 | | £ 3,551.25 |
| 3" | 6990001615 | | £ 4,540.29 |
| 4" | 6990001616 | | £ 5,701.92 |
| 5" | 6990001617 | | £ 7,865.85 |
| 6" | 6990001618 | | £ 10,826.34 |
| 8" | 6990001619 | | £ 19,601.58 |

Items shown on this sheet may not be stocked at all Reliable warehouses. Please contact your local Reliable Warehouse for Availability. Refer to technical data sheets for specific listings, approvals and design parameters.

CPVC Pipe and Anti-Freeze



| Description | Part Number | Short Code | Per Lift Qty | Box Qty | List Price |
|--------------|-------------|------------|--------------|---------|------------|
| PIPE* | | | | | |
| 3/4" x 15' | 7199030000 | 75CPVCS | 7800 ft | 390 ft | £ 2.43 |
| 3/4" x 10' | 7199030010 | 75CPVC10S | 5200 ft | 260 ft | £ 2.43 |
| 1" x 15" | 7199040000 | 1CPVCS | 5100 ft | 255 ft | £ 3.65 |
| 1" x 10' | 7199040010 | 1CPVC10S | 3400 ft | 170 ft | £ 3.65 |
| 1-1/4" x 15' | 7199050000 | 125CPVCS | 2700 ft | 135 ft | £ 5.89 |
| 1-1/4" x 10' | 7199050010 | 125CPVC10S | 1800 ft | 90 ft | £ 5.89 |
| 1-1/2" x 15' | 7199060000 | 15CPVCS | 2520 ft | 105 ft | £ 8.28 |
| 1-1/2" x 10' | 7199060010 | 15CPVC10S | 1680 ft | 70 ft | £ 8.28 |
| 2" x 15' | 7199080000 | 2CPVCS | 1800 ft | 75 ft | £ 12.59 |
| 2" x 10' | 7199080010 | 2CPVC10S | 1200 ft | 50 ft | £ 12.59 |
| 2-1/2" x 15' | 7199100000 | 25CPVCS | 1260 ft | 60 ft | £ 21.33 |
| 2-1/2" x 10' | 7199100010 | 25CPVC10S | 840 ft | 40 ft | £ 21.33 |
| 3" x 15' | 7199120000 | 3CPVCS | 945 ft | 45 ft | £ 32.29 |
| 3" x 10' | 7199120010 | 3CPVC10S | 630 ft | 30 ft | £ 32.29 |

| Description | | Part Number | List Price |
|---------------------------------------|------------------|-------------|------------|
| ANTIFREEZE - 5 GALLON UNITS | | | |
| Glycerin - GL48 | Ready - To - Use | 6990012313 | £ 227.10 |
| Glycerin - GL38 | Ready - To - Use | 6990015748 | £ 203.53 |
| Propylene Glycol - PG38 | Ready - To - Use | 6990012311 | £ 353.98 |
| Propylene Glycol - PG30 | Ready - To - Use | 6990015889 | £ 290.19 |
| Digital Refractometer (For GL and PG) | | 6990005671 | £ 2,617.42 |
| PROPELYNE GLYCOL,PG38,(55 GALLON) | | 6990012310 | £ 3,775.00 |
| PROPELYNE GLYCOL,PG30,55 GALLON DRUM | | 6990002717 | £ 3,239.39 |

Items shown on this sheet may not be stocked at all Reliable warehouses. Please contact your local Reliable Warehouse for Availability. Refer to technical data sheets for specific listings, approvals and design parameters.

CPVC Hangers



| Description | Part Number | Short Code | Box Qty | List Price |
|--|-------------|------------|---------|------------|
| CPVC HANGERS - SINGLE FASTENER - 075 | | | | |
| 3/4" | 7M99001900 | 751HSPHD | 100 | £ 2.96 |
| 1" | 7M99001901 | 11HSPHD | 100 | £ 3.11 |
| 1-1/4" | 7M99001902 | 1251HSPHD | 100 | £ 3.32 |
| 1-1/2" | 7M99001903 | 151HSPHD | 100 | £ 3.54 |
| 2" | 7M99001904 | 21HSPHD | 100 | £ 3.93 |
| CPVC HANGERS - DOUBLE FASTENER - 070 | | | | |
| 3/4" | 7M99001905 | 752HSPHD | 100 | £ 2.96 |
| 1" | 7M99001906 | 12HSPHD | 100 | £ 3.11 |
| 1-1/4" | 7M99001907 | 1252HSPHD | 100 | £ 3.32 |
| 1-1/2" | 7M99001908 | 152HSPHD | 100 | £ 3.54 |
| 2" | 7M99001909 | 22HSPHD | 100 | £ 3.93 |
| CPVC HANGERS - SIDEMOUNT FASTENER - 077 | | | | |
| 3/4" | 7M99001910 | 75SMPHD | 100 | £ 3.15 |
| 1" | 7M99001911 | 1SMPHD | 100 | £ 3.21 |
| 1-1/4" | 7M99001912 | 125SMPHD | 100 | £ 3.40 |
| 1-1/2" | 7M99001913 | 15SMPHD | 100 | £ 3.75 |
| 2" | 7M99001914 | 2SMPHD | 100 | £ 4.05 |
| CPVC HANGERS - STAND OFF FASTENER - 076 | | | | |
| 3/4" | 7M99001915 | 75NBPHD | 100 | £ 3.15 |
| 1" | 7M99001916 | 1NBPHD | 100 | £ 3.21 |
| 1-1/4" | 7M99001917 | 125NBPHD | 100 | £ 3.40 |
| 1-1/2" | 7M99001918 | 15NBPHD | 100 | £ 3.75 |
| 2" | 7M99001919 | 2NBPHD | 100 | £ 4.05 |
| SURGE RESTRAINER - 055 | | | | |
| 3/8" | 7M99001920 | SURGEPHD | 100 | £ 3.88 |

Items shown on this sheet may not be stocked at all Reliable warehouses. Please contact your local Reliable Warehouse for Availability. Refer to technical data sheets for specific listings, approvals and design parameters.

Fire Stop



| Description | Part Number | Short Code | Approvals | Box Qty | List Price |
|---|-------------|-------------|------------|---------|------------|
| LCI INTUMESCENT SEALANT | | | | | |
| 10.1 OZ TUBE | 7M99002726 | FIRECAULK | UL/FM/CPVC | 12 | £ 21.88 |
| 20 OZ SAUSAGE | 7M99002728 | FIRECAULK20 | UL/FM/CPVC | 12 | £ 38.37 |
| 5 GALLON PAIL | 7M99002727 | FIRECAULK5 | UL/FM/CPVC | 1 | £ 950.76 |
| WF300 FIRESTOP CAULK | | | | | |
| 10.1 OZ TUBE | 7M99002729 | FIRECAULKWF | UL/CPVC | 12 | £ 19.54 |
| 20 OZ SAUSAGE | 7M99002731 | | UL/CPVC | 12 | £ 34.30 |
| 5 GALLON PAIL | 7M99002730 | | UL/CPVC | 1 | £ 619.72 |
| SMOKE AND SOUND ACOUSTICAL SEALANT (WHITE) | | | | | |
| 20 OZ SAUSAGE | 7M99002732 | | UL | 12 | £ 14.52 |
| 5 GALLON PAIL | 7M99002733 | | UL | 1 | £ 872.22 |
| FIRE STOP COLLARS | | | | | |
| LCC150 | 7M99002755 | | UL/FM | 6 | £ 23.62 |
| LCC200 | 7M99002756 | | UL/FM | 6 | £ 27.57 |
| LCC300 | 7M99002757 | | UL/FM | 6 | £ 41.15 |
| LCC400 | 7M99002758 | | UL/FM | 6 | £ 61.90 |

Items shown on this sheet may not be stocked at all Reliable warehouses. Please contact your local Reliable Warehouse for Availability. Refer to technical data sheets for specific listings, approvals and design parameters.

PLASTIC PIPE FITTINGS



| Description | Part Number | Short Code | Box Qty | List Price |
|--|-------------|------------|---------|------------|
| 45° ELBOWS | | | | |
| 3/4" | 7103030300 | P7545 | 20 | £ 3.96 |
| 1" | 7103040400 | P145 | 15 | £ 4.70 |
| 1-1/4" | 7103050500 | P12545 | 10 | £ 6.90 |
| 1-1/2" | 7103060600 | P1545 | 10 | £ 9.48 |
| 2" | 7103080800 | P245 | 10 | £ 11.92 |
| 2-1/2" | 7103101000 | P2545 | 5 | £ 21.23 |
| 3" | 7103121200 | P345 | 5 | £ 30.72 |
| 90° ELBOWS | | | | |
| 3/4" | 7107030300 | P7590 | 30 | £ 2.52 |
| 1" | 7107040400 | P190 | 20 | £ 5.70 |
| 1-1/4" | 7107050500 | P12590 | 10 | £ 7.37 |
| 1-1/2" | 7107060600 | P1590 | 10 | £ 10.23 |
| 2" | 7107080800 | P290 | 25 | £ 14.14 |
| 2-1/2" | 7107101000 | P2590 | 5 | £ 27.59 |
| 3" | 7107121200 | P390 | 5 | £ 37.65 |
| 90° ELBOWS - SIDE OUTLET | | | | |
| 3/4" | 7107030303 | P7590SO | 50 | £ 4.69 |
| 1" | 7107040404 | P190SO | 25 | £ 8.23 |
| 90° ELBOWS - REDUCING | | | | |
| 1" x 3/4" | 7109040300 | P175R90 | 20 | £ 5.74 |
| 90° ELBOWS - SPRINKLER HEAD ADAPTER (BRASS) | | | | |
| 3/4" x 1/2"T | 7109030201 | P755SHA90 | 20 | £ 7.29 |
| 1" x 1/2"T | 7109040201 | P15SHA90 | 10 | £ 9.23 |
| 1" x 3/4"T | 7109040301 | P175SHA90 | 25 | £ 11.38 |
| 1-1/4" x 1/2"T | 7109050201 | P1255SHA90 | 10 | £ 12.77 |
| 90° ELBOWS - SPRINKLER HEAD ADAPTER (STAINLESS STEEL) | | | | |
| 3/4" x 1/2"T | 7109030200 | P755SHA90S | 20 | £ 6.62 |
| 1" x 1/2"T | 7109040200 | P15SHA90S | 10 | £ 7.28 |
| 90 ELBOWS SWEEP STYLE | | | | |
| SPEARS,#4206-010S,ELBOW,90,1"(SWEEP) | 6990023464 | 4206010S | 12 | £ 11.82 |
| TEE - STRAIGHT | | | | |
| 3/4" | 7111030303 | P75T | 20 | £ 3.44 |
| 1" | 7111040404 | P1T | 15 | £ 7.03 |
| 1-1/4" | 7111050505 | P125T | 10 | £ 11.20 |
| 1-1/2" | 7111060606 | P15T | 10 | £ 16.50 |
| 2" | 7111080808 | P2T | 10 | £ 26.04 |
| 2-1/2" | 7111101010 | P25T | 10 | £ 42.40 |
| 3" | 7111121212 | P3T | 5 | £ 49.95 |

Items shown on this sheet may not be stocked at all Reliable warehouses. Please contact your local Reliable Warehouse for Availability. Refer to technical data sheets for specific listings, approvals and design parameters.

PLASTIC PIPE FITTINGS



| Description | Part Number | Short Code | Box Qty | List Price |
|--|-------------|--------------|---------|------------|
| TEE - REDUCING | | | | |
| 1 x 1 x 3/4" | 7115040403 | P1175RT | 20 | £ 6.77 |
| 1-1/4 x 1 x 3/4" | 7115050403 | P125175RT | 20 | £ 12.49 |
| 1-1/4 x 1-1/4 x 3/4" | 7115050503 | P12512575RT | 15 | £ 12.49 |
| 1-1/4 x 1-1/4 x 1" | 7115050504 | P1251251RT | 15 | £ 12.49 |
| 1-1/2 x 1-1/4 x 3/4" | 7115060503 | P1512575RT | 10 | £ 15.10 |
| 1-1/2 x 1-1/4 x 1" | 7115060504 | P151251RT | 10 | £ 15.10 |
| 1-1/2 x 1-1/2 x 3/4" | 7115060603 | P151575RT | 15 | £ 15.10 |
| 1-1/2 x 1-1/2 x 1" | 7115060604 | P15151RT | 10 | £ 15.10 |
| 1-1/2 x 1-1/2 x 1-1/4" | 7115060605 | P1515125RT | 10 | £ 15.10 |
| 2 x 2 x 3/4" | 7115080803 | P2275RT | 10 | £ 23.96 |
| 2 x 2 x 1" | 7115080804 | P221RT | 10 | £ 23.96 |
| 2 x 2 x 1-1/4" | 7115080805 | P22125RT | 10 | £ 23.96 |
| 2 x 2 x 1-1/2" | 7115080806 | P2215RT | 10 | £ 23.96 |
| 2-1/2 x 2-1/2 x 1" | 7115101004 | P25251RT | 10 | £ 32.94 |
| 2-1/2 x 2-1/2 x 1-1/4" | 7115101005 | P2525125RT | 10 | £ 32.94 |
| 2-1/2 x 2-1/2 x 1-1/2" | 7115101006 | P252515RT | 10 | £ 32.94 |
| 3 x 3 x 2" | 7115121208 | P332RT | 5 | £ 38.01 |
| 3 x 3 x 2-1/2" | 7115121210 | P3325RT | 5 | £ 38.01 |
| TEE - RUN REDUCER | | | | |
| 3/4 x 3/4 x 1" | 7117030304 | P75751RT | 15 | £ 6.77 |
| 1 x 3/4 x 3/4" | 7117040303 | P17575RT | 15 | £ 6.77 |
| 1 x 3/4 x 1" | 7117040304 | P1751RT | 15 | £ 6.77 |
| 1-1/4 x 1 x 1" | 7117050404 | P12511RT | 15 | £ 12.49 |
| 1-1/4 x 1 x 1-1/4" | 7117060405 | P1251125RT | 15 | £ 12.49 |
| 1-1/4 x 1-1/4 x 1-1/2" | 7117050506 | P12512515RT | 10 | £ 15.10 |
| 1-1/2 x 1-1/2 x 2" | 7117060608 | P15152RT | 10 | £ 23.96 |
| TEE - SPRINKLER HEAD ADAPTER (BRASS THREADED) | | | | |
| 3/4 x 3/4 x 1/2"T | 7119030302 | P75755SHAT | 50 | £ 9.90 |
| 1 x 1/2 x 1" Sha Tee | 7119040204 | P151SHAT | 50 | £ 19.63 |
| 1 x 1 x 1/2"T | 7119040402 | P115SHAT | 50 | £ 11.11 |
| 1 x 1 x 1"T | 7119040404 | P1SHAT | 10 | £ 26.02 |
| 1-1/4 x 1-1/4 x 1/2"T | 7119050502 | P1251255SHAT | 15 | £ 17.67 |
| 1-1/2 x 1-1/2 x 1/2"T | 7119060602 | P15155SHAT | 10 | £ 23.81 |
| 2 x 2 x 1/2"T | 7119080802 | P225SHAT | 10 | £ 32.15 |

Items shown on this sheet may not be stocked at all Reliable warehouses. Please contact your local Reliable Warehouse for Availability. Refer to technical data sheets for specific listings, approvals and design parameters.

PLASTIC PIPE FITTINGS



| Description | Part Number | Short Code | Box Qty | List Price |
|---|-------------|---------------|---------|------------|
| TEE - SPRINKLER HEAD ADAPTER (STAINLESS STEEL BAND) | | | | |
| 3/4 x 3/4 x 1/2"T | 7118030302 | P75755SHATS | 50 | £ 9.72 |
| 1 x 1 x 1/2"T | 7118040402 | P115SHATS | 50 | £ 8.44 |
| 1 x 1 x 1"T | 7118040404 | P1SHATS | 15 | £ 21.66 |
| 1-1/4 x 1-1/4 x 1 T | 7118050504 | P1251251SHATS | 15 | £ 30.84 |
| 1-1/2 x 1-1/4 x 1/2"T | 7118060502 | P151255SHATS | 10 | £ 18.52 |
| 1-1/2 x 1-1/2 x 1/2"T | 7118060602 | P15155SHATS | 25 | £ 18.52 |
| 2 x 1-1/2 x 1/2"T | 7118080602 | P2155SHATS | 10 | £ 26.13 |
| 2 x 2 x 1/2"T | 7118080802 | P225SHATS | 10 | £ 26.13 |
| TEE - RUN REDUCER ADAPTER | | | | |
| 1 x 3/4 x 1/2"T | 7121040302 | P1755SHAT | 50 | £ 13.69 |
| 1-1/4 x 1 x 1/2"T | 7121050402 | P12515SHAT | 15 | £ 18.60 |
| 1-1/2 x 1-1/4 x 1/2"T | 7121060502 | P151255SHAT | 10 | £ 23.90 |
| 2 x 1-1/2 x 1/2"T | 7121080602 | P2155SHAT | 10 | £ 32.15 |
| BUSHING - REDUCER | | | | |
| 1 x 3/4" | 7125040300 | P175HB | 50 | £ 2.22 |
| 1-1/4 x 3/4" | 7125050300 | P12575HB | 25 | £ 3.47 |
| 1-1/4 x 1" | 7125050400 | P1251HB | 25 | £ 3.47 |
| 1-1/2 x 3/4" | 7125060300 | P1575HB | 25 | £ 3.63 |
| 1-1/2 x 1" | 7125060400 | P151HB | 25 | £ 3.63 |
| 1-1/2 x 1-1/4" | 7125060500 | P15125HB | 25 | £ 3.63 |
| 2 x 3/4" | 7125080300 | P275HB | 10 | £ 5.73 |
| 2 x 1" | 7125080400 | P21HB | 10 | £ 5.73 |
| 2 x 1-1/4" | 7125080500 | P2125HB | 10 | £ 5.73 |
| 2 x 1-1/2" | 7125080600 | P215HB | 10 | £ 5.73 |
| 2-1/2 x 1-1/4" | 7125100500 | P25125HB | 10 | £ 9.90 |
| 2-1/2 x 1-1/2" | 7125100600 | P2515HB | 10 | £ 9.90 |
| 2-1/2 x 2" | 7125100800 | P252HB | 15 | £ 9.90 |
| 3 x 2" | 7125120800 | P32HB | 10 | £ 14.84 |
| 3 x 2-1/2" | 7125121000 | P325HB | 10 | £ 14.84 |
| ADAPTER - SPRINKLER HEAD, BUSHING STYLE (4238-130BR) | | | | |
| 1" S x 1/2" T | 6990003821 | P15SHABUSH | | £ 9.30 |
| ADAPTER - SPRINKLER HEAD, SOCKET (BRASS THREADED) | | | | |
| 3/4" S x 1/2"T | 7135030201 | P755SHA | 50 | £ 6.97 |
| 1" S x 1/2"T | 7135040201 | P15SHA | 50 | £ 7.41 |
| 1" S x 3/4"T | 7135040301 | P175SHA | 50 | £ 11.13 |
| ADAPTER - SPRINKLER HEAD, SOCKET (STAINLESS STEEL BAND) | | | | |
| 3/4" S x 1/2"T | 7135030200 | P755SHAS | 50 | £ 5.62 |
| 1" S x 1/2"T | 7135040200 | P15SHAS | 50 | £ 6.01 |
| 1" S x 3/4"T | 7135040300 | P175SHAS | 25 | £ 9.49 |
| ADAPTER - SPRK HEAD w/METAL START + PLASTIC THREAD | | | | |
| 3/4" S x 1/2"T | 7135030202 | P755SHAZSR | 50 | £ 5.62 |
| 1" S x 1/2"T | 7135040202 | P15SHAZSR | 50 | £ 6.01 |
| ADAPTER - SPRK. HEAD, SOCKET, 401 (STAINLESS STEEL BAND) | | | | |
| 3/4" S x 1/2"T | 7135030203 | P755SHAS401 | 50 | £ 6.90 |
| 1" S x 1/2"T | 7135040203 | P15SHAS401 | 50 | £ 7.03 |

Items shown on this sheet may not be stocked at all Reliable warehouses. Please contact your local Reliable Warehouse for Availability. Refer to technical data sheets for specific listings, approvals and design parameters.

PLASTIC PIPE FITTINGS



| Description | Part Number | Short Code | Box Qty | List Price |
|--|-------------|------------|---------|------------|
| ADAPTER - SPRINKLER HEAD, SPIGOT (BRASS THREADED) | | | | |
| 3/4" SPG x 1/2"T | 7139030201 | P755SHASP | 50 | £ 6.97 |
| 1" SPG x 1/2"T | 7139040201 | P15SHASP | 50 | £ 7.41 |
| ADAPTER - SPRINKLER HEAD, SPIGOT (STAINLESS STEEL BAND) | | | | |
| 3/4" SPG x 1/2"T | 7139030200 | P755SHASPS | 50 | £ 5.62 |
| 1" SPG x 1/2"T | 7139040200 | P15SHASPS | 50 | £ 6.07 |
| ADAPTER - SPRINKLER HEAD, ADJUSTABLE, SOCKET | | | | |
| 3/4" S x 1/2"T | 7145030200 | P755SADJ | 10 | £ 27.00 |
| 1" S x 1/2"T | 7145040200 | P15SADJ | 10 | £ 31.09 |
| ADAPTER - SPRINKLER HEAD, ADJUSTABLE, SPIGOT | | | | |
| 1" SOC x 1/2"T | 7145040201 | P15SOCADJ | 10 | £ 24.30 |
| 1" SPG x 1/2"T | 7146040200 | P15SPGADJ | 10 | £ 31.09 |
| ADAPTER - FEMALE (BRASS THREADED) | | | | |
| 3/4" | 7158030000 | P75FMA | 15 | £ 12.09 |
| 1" | 7158040000 | P1FMA | 15 | £ 21.20 |
| 1-1/4" | 7158050000 | P125FMA | 15 | £ 38.23 |
| 1-1/2" | 7158060000 | P15FMA | 10 | £ 53.36 |
| 2" | 7158080000 | P2FMA | 5 | £ 68.66 |
| ADAPTER - FEMALE (STAINLESS STEEL BAND) | | | | |
| 3/4" | 7158030001 | P75FMAS | 25 | £ 9.19 |
| 1" | 7158040001 | P1FMAS | 25 | £ 16.13 |
| 1-1/4" | 7158050001 | P125FMAS | 10 | £ 26.29 |
| ADAPTER - FEMALE SPIGOT (BRASS THREADED) | | | | |
| 3/4" | 7139030300 | P75SPA | 15 | £ 11.89 |
| 1" | 7139040400 | P1SPA | 15 | £ 20.13 |
| ADAPTER - FEMALE SPIGOT (STAINLESS STEEL BAND) | | | | |
| 3/4" | 7139030301 | P75SPAS | 15 | £ 9.64 |
| 1" | 7139040401 | 1SPAS | 15 | £ 17.17 |
| COUPLING | | | | |
| 3/4" | 7153030300 | P75C | 25 | £ 2.52 |
| 1" | 7153040400 | P1C | 25 | £ 2.78 |
| 1-1/4" | 7153050500 | P125C | 10 | £ 5.47 |
| 1-1/2" | 7153060600 | P15C | 10 | £ 7.80 |
| 2" | 7153080800 | P2C | 20 | £ 10.53 |
| 2-1/2" | 7153101000 | P25C | 5 | £ 16.03 |
| 3" | 7153121200 | P3C | 5 | £ 20.83 |
| COUPLING - REDUCER | | | | |
| 1 x 3/4" | 7155040300 | P175RC | 15 | £ 3.65 |
| 1-1/4 x 1" | 7155050400 | P1251RC | 25 | £ 5.47 |
| 1-1/2 x 1" | 7155060400 | P151RC | 10 | £ 8.21 |
| 1-1/2 x 1-1/4" | 7155060500 | P15125RC | 10 | £ 7.80 |
| 2 x 1" | 7155080400 | P21RC | 10 | £ 10.97 |
| 2 x 1-1/4" | 7155080500 | P2125RC | 10 | £ 10.72 |
| 2 x 1-1/2" | 7155080600 | P215RC | 10 | £ 10.53 |
| MISC. | | | | |
| 1 x 1/2 FM head adpt., long | 6999991743 | P15SHAL | | £ 10.40 |
| 3/4 x 1/2 head adpt. | 7137030201 | P755SHAR | | £ 9.13 |

Items shown on this sheet may not be stocked at all Reliable warehouses. Please contact your local Reliable Warehouse for Availability. Refer to technical data sheets for specific listings, approvals and design parameters.

PLASTIC PIPE FITTINGS



| Description | Part Number | Short Code | Box Qty | List Price |
|--|-------------|------------|---------|------------|
| GROOVED COUPLING ADAPTER (CPVC) | | | | |
| 1-1/4" | 7149050501 | P125GCAB | 10 | £ 50.57 |
| 1-1/2" | 7149060601 | P15GCAB | 10 | £ 53.51 |
| 2" | 7149080801 | P2GCAB | 10 | £ 61.98 |
| 2-1/2" | 7149101001 | P25GCAB | 5 | £ 72.96 |
| 3" | 7149121201 | P3GCAB | 1 | £ 85.23 |
| CAPS | | | | |
| 3/4" | 7167030000 | P75CAP | 25 | £ 1.62 |
| 1" | 7167040000 | P1CAP | 25 | £ 2.22 |
| 1-1/4" | 7167050000 | P125CAP | 10 | £ 3.91 |
| 1-1/2" | 7167060000 | P15CAP | 10 | £ 5.42 |
| 2" | 7167080000 | P2CAP | 10 | £ 8.25 |
| 2-1/2" | 7167100000 | P25CAP | 5 | £ 11.71 |
| 3" | 7167120000 | P3CAP | 5 | £ 19.17 |
| TEST PLUG (FTP-005) | | | | |
| 1/2" | 7139020000 | TESTPLUG | | £ 3.31 |
| CROSS | | | | |
| 3/4" | 7171030000 | P75CRS | 20 | £ 6.25 |
| 1" | 7171040000 | P1CRS | 15 | £ 7.80 |
| 1-1/4" | 7171050000 | P125CRS | 10 | £ 10.88 |
| 1-1/2" | 7171060000 | P15CRS | 10 | £ 14.84 |
| 2" | 7171080000 | P2CRS | 8 | £ 24.16 |
| 2-1/2" | 7171100000 | P25CRS | 5 | £ 53.12 |
| 3" | 7171120000 | P3CRS | 5 | £ 77.90 |
| MALE THREADED ADAPTER | | | | |
| 3/4" | 7157030000 | P75MA | 40 | £ 15.51 |
| 1" | 7157040000 | P1MA | 10 | £ 22.71 |
| 1-1/4" | 7157050000 | P125MA | 10 | £ 34.80 |
| 1-1/2" | 7157060000 | P15MA | 10 | £ 91.48 |
| 2" | 7157080000 | P2MA | 5 | £ 121.79 |
| CROSS REDUCING | | | | |
| 1" x 1" x 3/4" x 3/4" | 7173040403 | P117575CRS | 20 | £ 8.42 |
| SEE PAGE SC-55 | | | | |
| SEE PAGE SC-55 | | | | |
| CEMENT | | | | |
| Dauber - Pint | 7175200000 | DOBPT | 100 | £ 5.09 |
| Dauber - Quart | 7175100000 | DOBQT | 100 | £ 5.09 |
| One-Step Cement - Pint | 7175000001 | 1STEPPT | 12 | £ 40.96 |
| One-Step Cement - Qrt | 7175050001 | 1STEPQT | 12 | £ 76.14 |
| BLUE 75 THREAD SEALANT | | | | |
| Pint | 7175000002 | BLUE75P | 12 | £ 84.49 |
| Quart | 7175050002 | BLUE75Q | 12 | £ 152.08 |

Items shown on this sheet may not be stocked at all Reliable warehouses. Please contact your local Reliable Warehouse for Availability. Refer to technical data sheets for specific listings, approvals and design parameters.

PLASTIC PIPE FITTINGS



| Description | Part Number | Short Code | Box Qty | List Price |
|---|-------------|--------------|---------|------------|
| ***TORQUE SAFE FITTINGS*** | | | | |
| 3/4" x 3/4" x 1/2" TEE | 7120030302 | P75755TGS | 50 | £ 9.90 |
| 1" x 3/4" x 1/2" TEE | 7122040302 | P1755TGS | 50 | £ 13.69 |
| 1" x 1" x 1/2" TEE | 7120040402 | P115TGS | 50 | £ 13.97 |
| 1-1/4" x 1-1/4" x 1/2" TEE | 7120050502 | P1251255TGS | 15 | £ 17.67 |
| 1-1/2" x 1-1/2" x 1/2" TEE | 7120060602 | P15155TGS | 10 | £ 23.81 |
| 2" x 2" x 1/2" TEE | 7120080802 | P225TGS | 10 | £ 32.15 |
| 1" x 1/2" T x 1" TEE | 7120040204 | P151TGS | 50 | £ 19.94 |
| 3/4" x 1/2" T 90 deg. Elbow | 7109030205 | P755R90GS | 20 | £ 7.74 |
| 1" x 1/2" T 90 deg. Elbow | 7109040205 | P15SHA90GS | 15 | £ 10.22 |
| 1-1/4" x 1/2" T 90 deg. Elbow | 7109050205 | P1255R90GS | 10 | £ 12.77 |
| 3/4" x 1/2" T head adpt. | 7135030205 | P755SHAGS | 50 | £ 6.97 |
| 1" x 1/2" T head adpt. | 7135040205 | P15SHAGS | 50 | £ 7.41 |
| 1" x 3/4" T head adpt. | 7135040305 | P175SHAGS | 50 | £ 11.13 |
| 3/4" SPG x 1/2" T head adpt. | 7139030205 | P755SPGHAGS | 50 | £ 6.97 |
| 1" SPG x 1/2" T head adpt. | 7139040205 | P15SPGHAGS | 50 | £ 7.41 |
| 1" x 1/2" T Bushing adpt. | 7135040208 | P15SHABUSHGS | 50 | £ 9.30 |
| 1" x 1/2" T Soft Torque Adptr. | 7139040209 | P15SHAGSR | 50 | £ 5.74 |
| Test Plug | 7139020005 | TESTPLUGGS | 50 | £ 3.31 |
| ***GRIPLOC FITTINGS*** | | | | |
| Push on Coupling - 3/4" | 6990017186 | GL4229007 | | £ 39.03 |
| Push on Coupling - 1" | 6990017187 | GL4229010 | | £ 41.25 |
| SPEARS, #GL4235-130G, 1X1/2, GRIPLOC HD ADT | 6990023462 | GL4235130G | 12 | £ 31.84 |
| Repair Coupling - 1" | 6990017228 | P1GRC | | £ 91.89 |

Items shown on this sheet may not be stocked at all Reliable warehouses. Please contact your local Reliable Warehouse for Availability. Refer to technical data sheets for specific listings, approvals and design parameters.

PEX PIPE

| Description | Part Number | Short Code | Box Qty | List Price |
|---|-------------|------------|---------|------------|
| COILS | | | | |
| Zero Lead ViegaPEX™ Ultra-BLACK Coil, in x ft, 3/4" x 1000 ft | 7M99002225 | | NA | £ 2.68 |
| Zero Lead ViegaPEX™ Ultra-BLACK Coil, in x ft, 3/4" x 100 ft | 7M99002227 | | NA | £ 2.68 |
| Zero Lead ViegaPEX™ Ultra-BLACK Coil, in x ft, 3/4" x 300 ft | 7M99002229 | | NA | £ 2.68 |
| Zero Lead ViegaPEX™ Ultra-BLACK Coil, in x ft, 3/4" x 500 ft | 7M99002230 | | NA | £ 2.68 |
| Zero Lead ViegaPEX™ Ultra-BLACK Coil, in x ft, 1" x 100 ft | 7M99002231 | | NA | £ 4.61 |
| Zero Lead ViegaPEX™ Ultra-BLACK Coil, in x ft, 1" x 500 ft | 7M99002232 | | NA | £ 4.61 |
| Zero Lead ViegaPEX™ Ultra-BLACK Coil, in x ft, 1-1/4" x 100 ft | 7M99002233 | | NA | £ 6.40 |
| Zero Lead ViegaPEX™ Ultra-BLACK Coil, in x ft, 1-1/4" x 300 ft | 7M99002234 | | NA | £ 6.40 |
| Zero Lead ViegaPEX™ Ultra-BLACK Coil, in x ft, 1-1/2" x 100 ft | 7M99002235 | | NA | £ 8.97 |
| LENGTHS | | | | |
| Zero Lead ViegaPEX™ Ultra-BLACK - Straight Lengths, in x ft, 3/4" x 20 ft | 7M99002236 | 75PEX | 25 | £ 2.68 |
| Zero Lead ViegaPEX™ Ultra-BLACK - Straight Lengths, in x ft, 1" x 20 ft | 7M99002237 | | 5 | £ 4.61 |
| Zero Lead ViegaPEX™ Ultra-BLACK - Straight Lengths, in x ft, 1-1/4" x 20 ft | 7M99002238 | 125PEX | 5 | £ 6.40 |
| Zero Lead ViegaPEX™ Ultra-BLACK - Straight Lengths, in x ft, 1-1/2" x 20 ft | 7M99002239 | | 5 | £ 8.97 |

Items shown on this sheet may not be stocked at all Reliable warehouses. Please contact your local Reliable Warehouse for Availability. Refer to technical data sheets for specific listings, approvals and design parameters.

PEX FITTINGS

| Description | Part Number | Short Code | Box Qty | List Price |
|---|-------------|------------|---------|------------|
| FITTINGS | | | | |
| Bronze PEX Press ProPress Adapter, PEX Press x C, 3/4" x 3/4" | 7M99002086 | | 5 | £ 19.61 |
| Bronze PEX Press ProPress Adapter, PEX Press x C, 1" x 1" | 7M99002087 | | 5 | £ 32.87 |
| Bronze PEX Press ProPress Adapter, PEX Press x C, 1-1/4" x 1-1/4" | 7M99002088 | | 5 | £ 51.06 |
| Bronze PEX Press ProPress Adapter, PEX Press x C, 1-1/2" x 1-1/2" | 7M99002089 | | 5 | £ 67.77 |
| Bronze PEX Press Male NPT Adapters - Straight, PEX Press x M NPT, 3/4" x 3/4" | 7M99002090 | | 5 | £ 12.63 |
| Bronze PEX Press Male NPT Adapters - Straight, PEX Press x M NPT, 3/4" x 1/2" | 7M99002091 | | 5 | £ 12.63 |
| Bronze PEX Press Male NPT Adapters - Straight, PEX Press x M NPT, 3/4" x 1" | 7M99002092 | | 5 | £ 18.35 |
| Bronze PEX Press Male NPT Adapters - Straight, PEX Press x M NPT, 1" x 3/4" | 7M99002093 | | 5 | £ 17.27 |
| Bronze PEX Press Male NPT Adapters - Straight, PEX Press x M NPT, 1" x 1" | 7M99002094 | | 5 | £ 21.22 |
| Bronze PEX Press Male NPT Adapters - Straight, PEX Press x M NPT, 1-1/4" x 1-1/4" | 7M99002095 | | 2 | £ 61.13 |
| Bronze PEX Press Male NPT Adapters - Straight, PEX Press x M NPT, 1-1/2" x 1-1/2" | 7M99002096 | | 2 | £ 62.39 |
| Bronze PEX Press Female NPT Adapters, PEX Press x F NPT, 3/4" x 3/4" | 7M99002097 | | 5 | £ 14.76 |
| Bronze PEX Press Female NPT Adapters, PEX Press x F NPT, 3/4" x 1/2" | 7M99002098 | | 1 | £ 28.22 |
| Bronze PEX Press Female NPT Adapters, PEX Press x F NPT, 1" x 3/4" | 7M99002099 | | 5 | £ 25.89 |
| Bronze PEX Press Female NPT Adapters, PEX Press x F NPT, 1" x 1" | 7M99002100 | | 5 | £ 33.00 |
| Bronze PEX Press Tubing Adapter, PEX Press x Copper (female), 3/4" x 3/4" | 7M99002101 | | 5 | £ 10.84 |
| Bronze PEX Press Tubing Adapter, PEX Press x Copper (female), 3/4" x 1" | 7M99002102 | | 5 | £ 14.76 |
| Bronze PEX Press Tubing Adapter, PEX Press x Copper (female), 1" x 1" | 7M99002103 | | 5 | £ 18.35 |
| Bronze PEX Press Tubing Adapter, PEX Press x Copper (female), 1-1/4" x 1-1/4" | 7M99002104 | | 5 | £ 39.55 |
| Bronze PEX Press Tubing Adapter, PEX Press x Copper (female), 1-1/2" x 1-1/2" | 7M99002105 | | 5 | £ 62.08 |
| Bronze PEX Press Coupling, PEX Press, 3/4" | 7M99002106 | | 5 | £ 12.63 |
| Bronze PEX Press Coupling, PEX Press x PEX Press, 3/4" x 1" | 7M99002107 | | 5 | £ 23.71 |
| Bronze PEX Press Coupling, PEX Press, 1" | 7M99002108 | | 5 | £ 24.41 |
| Bronze PEX Press Coupling, PEX Press x PEX Press, 1" x 1-1/4" | 7M99002109 | | 5 | £ 48.10 |
| Bronze PEX Press Coupling, PEX Press, 1-1/4" | 7M99002110 | | 5 | £ 58.46 |
| Bronze PEX Press Coupling, PEX Press x PEX Press, 3/4" x 1-1/4" | 7M99002111 | | 5 | £ 42.38 |
| Bronze PEX Press Coupling, PEX Press x PEX Press, 3/4" x 1-1/2" | 7M99002112 | | 5 | £ 58.46 |
| Bronze PEX Press Coupling, PEX Press x PEX Press, 1" x 1-1/2" | 7M99002113 | | 5 | £ 61.29 |
| Bronze PEX Press Coupling, PEX Press x PEX Press, 1-1/4" x 1-1/2" | 7M99002114 | | 5 | £ 72.42 |
| Bronze PEX Press Coupling, PEX Press, 1-1/2" | 7M99002115 | | 5 | £ 76.75 |
| Bronze PEX Press Elbow, PEX Press, 3/4" | 7M99002116 | | 5 | £ 14.76 |
| Bronze PEX Press Elbow, PEX Press, 1" | 7M99002117 | | 5 | £ 34.82 |
| Bronze PEX Press Elbow, PEX Press, 1-1/4" | 7M99002118 | | 5 | £ 77.11 |
| Bronze PEX Press Elbow, PEX Press, 1-1/2" | 7M99002119 | | 5 | £ 98.94 |

Items shown on this sheet may not be stocked at all Reliable warehouses. Please contact your local Reliable Warehouse for Availability. Refer to technical data sheets for specific listings, approvals and design parameters.

PEX FITTINGS

| Description | Part Number | Short Code | Box Qty | List Price |
|---|-------------|------------|---------|------------|
| FITTINGS | | | | |
| Bronze PEX Press Reducing Tee, PEX Press, 3/4" | 7M99002120 | | 5 | £ 19.05 |
| Bronze PEX Press Reducing Tee, PEX Press, 1" x 3/4" x 3/4" | 7M99002121 | | 5 | £ 33.38 |
| Bronze PEX Press Reducing Tee, PEX Press, 1" x 3/4" x 1" | 7M99002122 | | 5 | £ 34.46 |
| Bronze PEX Press Reducing Tee, PEX Press, 1" x 1" x 3/4" | 7M99002123 | | 5 | £ 40.20 |
| Bronze PEX Press Reducing Tee, PEX Press, 1" | 7M99002124 | | 5 | £ 44.47 |
| Bronze PEX Press Reducing Tee, PEX Press, 1-1/4" | 7M99002125 | | 5 | £ 100.35 |
| Bronze PEX Press Reducing Tee, PEX Press, 1-1/4" x 1" x 3/4" | 7M99002126 | | 5 | £ 82.09 |
| Bronze PEX Press Reducing Tee, PEX Press, 1-1/4" x 1-1/4" x 3/4" | 7M99002127 | | 5 | £ 84.94 |
| Bronze PEX Press Reducing Tee, PEX Press, 1-1/4" x 1" x 1" | 7M99002128 | | 5 | £ 84.94 |
| Bronze PEX Press Reducing Tee, PEX Press, 1-1/4" x 1-1/4" x 1" | 7M99002129 | | 5 | £ 92.12 |
| Bronze PEX Press Reducing Tee, PEX Press, 1-1/2" | 7M99002130 | | 5 | £ 120.41 |
| Bronze PEX Press Reducing Tee, PEX Press, 1-1/2" x 1" x 3/4" | 7M99002131 | | 5 | £ 102.48 |
| Bronze PEX Press Reducing Tee, PEX Press, 1-1/2" x 1" x 1" | 7M99002132 | | 5 | £ 104.28 |
| Bronze PEX Press Reducing Tee, PEX Press, 1-1/2" x 1-1/2" x 3/4" | 7M99002133 | | 5 | £ 104.97 |
| Bronze PEX Press Reducing Tee, PEX Press, 1-1/2" x 1-1/2" x 1" | 7M99002134 | | 5 | £ 106.05 |
| Bronze PEX Press Reducing Tee, PEX Press, 1-1/2" x 1-1/2" x 1-1/4" | 7M99002135 | | 5 | £ 117.18 |
| Bronze PEX Press Fire Sprinkler Adapter, PEX Press x F NPT, 3/4" x 1/2" | 7M99002136 | | 1 | £ 30.94 |
| Bronze PEX Press Fire Sprinkler Drop Ear Elbow, PEX Press x F NPT, 3/4" x 1/2" | 7M99002137 | | 1 | £ 32.71 |
| Bronze PEX Press Fire Sprinkler Tee (H), PEX Press x F NPT, 3/4" x 3/4" x 1/2" | 7M99002138 | | 1 | £ 97.81 |
| Bronze PEX Press Fire Sprinkler Tee (H), PEX Press x F NPT, 1" x 3/4" x 1/2" | 7M99002139 | | 1 | £ 105.20 |
| Bronze PEX Press Fire Sprinkler Tee (H), PEX Press x F NPT, 1" x 1" x 1/2" | 7M99002140 | | 1 | £ 128.95 |
| Bronze PEX Press Fire Sprinkler Drop Ear Elbow, PEX Press x F NPT, 1" x 1/2" | 7M99002141 | | 1 | £ 54.67 |
| Bronze PEX Press Fire Sprinkler Angled Adapter, PEX Press x F NPT, 3/4" x 3/4" x 1/2" | 7M99002142 | | 1 | £ 48.77 |
| Bronze PEX Press Fire Sprinkler Tee (V), PEX Press x F NPT, 3/4" x 3/4" x 1/2" | 7M99002143 | | 1 | £ 118.05 |
| Bronze PEX Press Fire Sprinkler Tee (V), PEX Press x F NPT, 1" x 3/4" x 1/2" | 7M99002144 | | 1 | £ 118.05 |
| Bronze PEX Press Fire Sprinkler Tee (V), PEX Press x F NPT, 1" x 1" x 1/2" | 7M99002145 | | 1 | £ 118.05 |
| Bronze PEX Press Test Plug, PEX Press, 3/4" | 7M99002146 | | 5 | £ 8.01 |
| Bronze PEX Press Test Plug, PEX Press, 1" | 7M99002147 | | 5 | £ 19.38 |
| Bronze PEX Press Copper Fitting Adapter, PEX x Copper (male), 3/4" x 1/2" | 7M99002148 | | 5 | £ 9.76 |
| Bronze PEX Press Copper Fitting Adapter, PEX x Copper (male), 3/4" x 3/4" | 7M99002149 | | 5 | £ 10.84 |
| Bronze PEX Press Copper Fitting Adapter, PEX x Copper (male), 3/4" x 1" | 7M99002150 | | 5 | £ 13.33 |
| Bronze PEX Press Copper Fitting Adapter, PEX x Copper (male), 1" x 1" | 7M99002151 | | 5 | £ 19.09 |
| Bronze PEX Press Copper Fitting Adapter, PEX x Copper (male), 1-1/4" x 1-1/4" | 7M99002152 | | 5 | £ 41.28 |
| Bronze PEX Press Copper Fitting Adapter, PEX x Copper (male), 1-1/2" x 1-1/2" | 7M99002153 | | 5 | £ 55.59 |

Items shown on this sheet may not be stocked at all Reliable warehouses. Please contact your local Reliable Warehouse for Availability. Refer to technical data sheets for specific listings, approvals and design parameters.

PEX FITTINGS

| Description | Part Number | Short Code | Box Qty | List Price |
|---|-------------|------------|---------|------------|
| FITTINGS | | | | |
| Bronze PEX Press Reducing Tee, PEX Press, 3/4" | 7M99002120 | | 5 | £ 19.05 |
| Bronze PEX Press Reducing Tee, PEX Press, 1" x 3/4" x 3/4" | 7M99002121 | | 5 | £ 33.38 |
| Bronze PEX Press Reducing Tee, PEX Press, 1" x 3/4" x 1" | 7M99002122 | | 5 | £ 34.46 |
| Bronze PEX Press Reducing Tee, PEX Press, 1" x 1" x 3/4" | 7M99002123 | | 5 | £ 40.20 |
| Bronze PEX Press Reducing Tee, PEX Press, 1" | 7M99002124 | | 5 | £ 44.47 |
| Bronze PEX Press Reducing Tee, PEX Press, 1-1/4" | 7M99002125 | | 5 | £ 100.35 |
| Bronze PEX Press Reducing Tee, PEX Press, 1-1/4" x 1" x 3/4" | 7M99002126 | | 5 | £ 82.09 |
| Bronze PEX Press Reducing Tee, PEX Press, 1-1/4" x 1-1/4" x 3/4" | 7M99002127 | | 5 | £ 84.94 |
| Bronze PEX Press Reducing Tee, PEX Press, 1-1/4" x 1" x 1" | 7M99002128 | | 5 | £ 84.94 |
| Bronze PEX Press Reducing Tee, PEX Press, 1-1/4" x 1-1/4" x 1" | 7M99002129 | | 5 | £ 92.12 |
| Bronze PEX Press Reducing Tee, PEX Press, 1-1/2" | 7M99002130 | | 5 | £ 120.41 |
| Bronze PEX Press Reducing Tee, PEX Press, 1-1/2" x 1" x 3/4" | 7M99002131 | | 5 | £ 102.48 |
| Bronze PEX Press Reducing Tee, PEX Press, 1-1/2" x 1" x 1" | 7M99002132 | | 5 | £ 104.28 |
| Bronze PEX Press Reducing Tee, PEX Press, 1-1/2" x 1-1/2" x 3/4" | 7M99002133 | | 5 | £ 104.97 |
| Bronze PEX Press Reducing Tee, PEX Press, 1-1/2" x 1-1/2" x 1" | 7M99002134 | | 5 | £ 106.05 |
| Bronze PEX Press Reducing Tee, PEX Press, 1-1/2" x 1-1/2" x 1-1/4" | 7M99002135 | | 5 | £ 117.18 |
| Bronze PEX Press Fire Sprinkler Adapter, PEX Press x F NPT, 3/4" x 1/2" | 7M99002136 | | 1 | £ 30.94 |
| Bronze PEX Press Fire Sprinkler Drop Ear Elbow, PEX Press x F NPT, 3/4" x 1/2" | 7M99002137 | | 1 | £ 32.71 |
| Bronze PEX Press Fire Sprinkler Tee (H), PEX Press x F NPT, 3/4" x 3/4" x 1/2" | 7M99002138 | | 1 | £ 97.81 |
| Bronze PEX Press Fire Sprinkler Tee (H), PEX Press x F NPT, 1" x 3/4" x 1/2" | 7M99002139 | | 1 | £ 105.20 |
| Bronze PEX Press Fire Sprinkler Tee (H), PEX Press x F NPT, 1" x 1" x 1/2" | 7M99002140 | | 1 | £ 128.95 |
| Bronze PEX Press Fire Sprinkler Drop Ear Elbow, PEX Press x F NPT, 1" x 1/2" | 7M99002141 | | 1 | £ 54.67 |
| Bronze PEX Press Fire Sprinkler Angled Adapter, PEX Press x F NPT, 3/4" x 3/4" x 1/2" | 7M99002142 | | 1 | £ 48.77 |
| Bronze PEX Press Fire Sprinkler Tee (V), PEX Press x F NPT, 3/4" x 3/4" x 1/2" | 7M99002143 | | 1 | £ 118.05 |
| Bronze PEX Press Fire Sprinkler Tee (V), PEX Press x F NPT, 1" x 3/4" x 1/2" | 7M99002144 | | 1 | £ 118.05 |
| Bronze PEX Press Fire Sprinkler Tee (V), PEX Press x F NPT, 1" x 1" x 1/2" | 7M99002145 | | 1 | £ 118.05 |
| Bronze PEX Press Test Plug, PEX Press, 3/4" | 7M99002146 | | 5 | £ 8.01 |
| Bronze PEX Press Test Plug, PEX Press, 1" | 7M99002147 | | 5 | £ 19.38 |
| Bronze PEX Press Copper Fitting Adapter, PEX x Copper (male), 3/4" x 1/2" | 7M99002148 | | 5 | £ 9.76 |
| Bronze PEX Press Copper Fitting Adapter, PEX x Copper (male), 3/4" x 3/4" | 7M99002149 | | 5 | £ 10.84 |
| Bronze PEX Press Copper Fitting Adapter, PEX x Copper (male), 3/4" x 1" | 7M99002150 | | 5 | £ 13.33 |
| Bronze PEX Press Copper Fitting Adapter, PEX x Copper (male), 1" x 1" | 7M99002151 | | 5 | £ 19.09 |
| Bronze PEX Press Copper Fitting Adapter, PEX x Copper (male), 1-1/4" x 1-1/4" | 7M99002152 | | 5 | £ 41.28 |
| Bronze PEX Press Copper Fitting Adapter, PEX x Copper (male), 1-1/2" x 1-1/2" | 7M99002153 | | 5 | £ 55.59 |

Items shown on this sheet may not be stocked at all Reliable warehouses. Please contact your local Reliable Warehouse for Availability. Refer to technical data sheets for specific listings, approvals and design parameters.

PEX FITTINGS

| Description | Part Number | Short Code | Box Qty | List Price |
|--|-------------|------------|---------|------------|
| FITTINGS | | | | |
| Zero Lead PEX Press Reducing Tee, PEX Press, 3/4" | 7M99002185 | | 5 | £ 31.88 |
| Zero Lead PEX Press Reducing Tee, PEX Press, 1" x 3/4" x 3/4" | 7M99002186 | | 5 | £ 58.36 |
| Zero Lead PEX Press Reducing Tee, PEX Press, 1" x 3/4" x 1" | 7M99002187 | | 5 | £ 59.35 |
| Zero Lead PEX Press Reducing Tee, PEX Press, 1" x 1" x 3/4" | 7M99002188 | | 5 | £ 58.72 |
| Zero Lead PEX Press Reducing Tee, PEX Press, 1" | 7M99002189 | 94060 | 5 | £ 59.71 |
| Zero Lead PEX Press Reducing Tee, PEX Press, 1-1/4" | 7M99002190 | | 5 | £ 109.53 |
| Zero Lead PEX Press Reducing Tee, PEX Press, 1-1/4" x 1" x 3/4" | 7M99002191 | | 5 | £ 87.54 |
| Zero Lead PEX Press Reducing Tee, PEX Press, 1-1/4" x 1-1/4" x 3/4" | 7M99002192 | | 5 | £ 92.71 |
| Zero Lead PEX Press Reducing Tee, PEX Press, 1-1/4" x 1" x 1" | 7M99002193 | | 5 | £ 92.71 |
| Zero Lead PEX Press Reducing Tee, PEX Press, 1-1/4" x 1-1/4" x 1" | 7M99002194 | | 5 | £ 100.53 |
| Zero Lead PEX Press Reducing Tee, PEX Press, 1-1/2" | 7M99002195 | | 5 | £ 131.42 |
| Zero Lead PEX Press Reducing Tee, PEX Press, 1-1/2" x 1" x 3/4" | 7M99002196 | | 5 | £ 111.91 |
| Zero Lead PEX Press Reducing Tee, PEX Press, 1-1/2" x 1" x 1" | 7M99002197 | | 5 | £ 113.75 |
| Zero Lead PEX Press Reducing Tee, PEX Press, 1-1/2" x 1-1/2" x 3/4" | 7M99002198 | | 5 | £ 114.56 |
| Zero Lead PEX Press Reducing Tee, PEX Press, 1-1/2" x 1-1/2" x 1" | 7M99002199 | | 5 | £ 115.73 |
| Zero Lead PEX Press Reducing Tee, PEX Press, 1-1/2" x 1-1/2" x 1-1/4" | 7M99002200 | | 5 | £ 127.87 |
| Zero Lead Bronze PEX Press Fire Sprinkler Adapter, PEX Press x F NPT, 3/4" x 1/2" | 7M99002201 | | 1 | £ 54.83 |
| Zero Lead Bronze PEX Press Fire Sprinkler Drop Ear Elbow & Angled Adapter, PEX Press x F NPT, 3/4"x1/2" | 7M99002202 | | 1 | £ 39.96 |
| Zero Lead PEX Press Fire Sprinkler Tee (H), PEX Press x PEX Press x F NPT, 3/4" x 3/4" x 1/2" | 7M99002203 | | 1 | £ 119.73 |
| Zero Lead PEX Press Fire Sprinkler Tee (H), PEX Press x PEX Press x F NPT, 1" x 3/4" x 1/2" | 7M99002204 | | 1 | £ 123.10 |
| Zero Lead PEX Press Fire Sprinkler Tee (H), PEX Press x PEX Press x F NPT, 1" x 1" x 1/2" | 7M99002205 | | 1 | £ 130.91 |
| Zero Lead Bronze PEX Press Fire Sprinkler Drop Ear Elbow & Angled Adapter, PEX Press x F NPT, 1" x 1/2" | 7M99002206 | | 1 | £ 51.17 |
| Zero Lead Bronze PEX Press Fire Sprinkler Drop Ear Elbow & Angled Adapter, PEX Press x F NPT, 3/4" x 3/4" x 1/2" | 7M99002207 | 94646 | 1 | £ 49.40 |
| Zero Lead PEX Press Test Plug, PEX Press, 3/4" | 7M99002208 | | 5 | £ 8.44 |
| Zero Lead PEX Press Test Plug, PEX Press, 1" | 7M99002209 | | 5 | £ 20.44 |
| Zero Lead PEX Press Copper Fitting Adapter, PEX Press x Copper (male), 3/4" x 1/2" | 7M99002210 | | 5 | £ 15.60 |
| Zero Lead PEX Press Copper Fitting Adapter, PEX Press x Copper (male), 3/4" x 3/4" | 7M99002211 | | 5 | £ 14.88 |
| Zero Lead PEX Press Copper Fitting Adapter, PEX Press x Copper (male), 3/4" x 1" | 7M99002212 | | 5 | £ 24.77 |
| Zero Lead PEX Press Copper Fitting Adapter, PEX Press x Copper (male), 1"x 1" | 7M99002213 | | 5 | £ 29.04 |
| Zero Lead PEX Press Copper Fitting Adapter, PEX Press x Copper (male), 1-1/4" x 1-1/4" | 7M99002214 | | 5 | £ 66.68 |
| Zero Lead PEX Press Copper Fitting Adapter, PEX Press x Copper (male), 1-1/2" x 1-1/2" | 7M99002215 | | 5 | £ 109.21 |
| J-FIT FITTING | | | | |
| J-Fit Kit, 3/4" line pipe size assembly | 6501200050 | | | £ 115.49 |
| J-Fit Kit, 1" line pipe size assembly | 6501200051 | | | £ 137.13 |
| QUICK FIT BRACKET | | | | |
| Quick Fit Bracket for Recessed Sprinklers | 7M99002615 | | | £ 7.20 |
| Quick Fit Bracket for Concealed Sprinklers | 7M99002616 | | | £ 7.01 |

Items shown on this sheet may not be stocked at all Reliable warehouses. Please contact your local Reliable Warehouse for Availability. Refer to technical data sheets for specific listings, approvals and design parameters.

PEX TOOLS

| Description | Part Number | Short Code | List Price |
|--|-------------|------------|------------|
| TOOLS | | | |
| PEX Press Tool, Dimension (Handle Color), 3/8" (Green) | 7M99002240 | | £ 434.44 |
| PEX Press Tool, Dimension (Handle Color), 1/2" (Yellow) | 7M99002241 | | £ 434.44 |
| PEX Press Tool, Dimension (Handle Color), 3/4" (Blue) | 7M99002242 | | £ 434.44 |
| PEX Press Tool, Dimension (Handle Color), 1" (Orange) | 7M99002243 | | £ 739.68 |
| PEX Press Tool Set, Starter Set, 1/2" & 3/4" | 7M99002244 | | £ 954.73 |
| PEX Press Tool Set, Complete Plumbing, 3/8" - 1" | 7M99002245 | | £ 2,399.69 |
| Compact PEX Press Jaws, Press, 3/8" | 7M99002246 | | £ 339.29 |
| Compact PEX Press Jaws, Press, 1/2" | 7M99002247 | | £ 339.29 |
| Compact PEX Press Jaws, Press, 3/4" | 7M99002248 | | £ 339.29 |
| Compact PEX Press Jaws, Press, 1" | 7M99002249 | | £ 339.29 |
| Compact PEX Press Jaws, Press, 1-1/4" | 7M99002250 | | £ 427.64 |
| Compact PEX Press Jaws, Press, 1-1/2" | 7M99002251 | | £ 473.67 |
| Compact Battery Press Tool, PEX Press Jaws, 1/2", 3/4", 1" | 7M99002252 | | £ 4,929.69 |
| Compact Battery Press Tool, w/o Press Jaws | 7M99002253 | | £ 3,971.97 |
| Standard PEX Press Jaws, Press, 1/2" | 7M99002254 | | £ 455.85 |
| Standard PEX Press Jaws, Press, 3/4" | 7M99002255 | | £ 455.85 |
| Standard PEX Press Jaws, Press, 1" | 7M99002256 | | £ 455.85 |
| Standard PEX Press Jaws, Press, 1-1/4" | 7M99002257 | | £ 467.73 |
| Standard PEX Press Jaws, Press, 1-1/2" | 7M99002258 | | £ 599.88 |
| Standard PEX Press Jaws, Press, 2" | 7M99002259 | | £ 599.88 |

Items shown on this sheet may not be stocked at all Reliable warehouses. Please contact your local Reliable Warehouse for Availability. Refer to technical data sheets for specific listings, approvals and design parameters.

MERIT TEE-LETS



| Description | Part Number | Short Code | Box Qty | List Price |
|------------------------|-------------|------------|---------|------------|
| M300 - TEE-LETS | | | | |
| .5 x 1.25-2 | 7M99003845 | 51252O | 350 | £ 10.45 |
| .5 x 2-2.5" | 7703020810 | 5225O | 350 | £ 10.45 |
| .5 x 2.5-8" | 7703021032 | 5258O | 350 | £ 10.45 |
| .75 x 1.25-2" | 7M99003455 | 751252O | 250 | £ 10.45 |
| .75 x 2-2.5" | 7707030810 | 75225O | 250 | £ 10.45 |
| .75 x 2.5-8" | 7707031032 | 75258O | 250 | £ 10.45 |
| 1 x 1.25-1.5" | 7709040506 | 112515O | 175 | £ 15.17 |
| 1 x 1.5-2" | 7709040608 | 1152O | 175 | £ 15.17 |
| 1 X 2-2.5" | 7709040810 | 1225O | 175 | £ 15.17 |
| 1 x 2.5-4" | 7M99003457 | 1254O | 175 | £ 15.17 |
| 1 x 5-8" | 7709042032 | 158O | 175 | £ 15.17 |
| 1.25 x 1.5-2" | 7711050608 | 125152O | 95 | £ 25.47 |
| 1.25 x 2-2.5" | 7711050810 | 125225O | 95 | £ 25.47 |
| 1.25 x 2.5-3" | 7711051012 | 125253O | 95 | £ 25.47 |
| 1.25 x 3-4" | 7711051216 | 12534O | 95 | £ 25.47 |
| 1.25 x 5-8" | 7711052032 | 12558O | 95 | £ 25.47 |
| 1.5 x 1.5" | 7713060600 | 1515O | 65 | £ 30.68 |
| 1.5 x 2" | 7713060800 | 152O | 65 | £ 30.68 |
| 1.5 x 2.5" | 7713061000 | 1525O | 65 | £ 30.68 |
| 1.5 x 3-4" | 7713061216 | 1534O | 65 | £ 30.68 |
| 1.5 x 4" | 7713061600 | 154O | 65 | £ 30.68 |
| 1.5 x 5-8" | 7713062032 | 1558O | 65 | £ 30.68 |
| 2 x 2" | 7715080800 | 22O | 35 | £ 40.47 |
| 2 x 2.5" | 7715081000 | 225O | 35 | £ 40.47 |
| 2 x 3" | 7715081200 | 23O | 35 | £ 40.47 |
| 2 x 4" | 7715081600 | 24O | 35 | £ 40.47 |
| 2 x 5" | 7715082000 | 25O | 35 | £ 40.47 |
| 2 x 6" | 7715082400 | 26O | 35 | £ 40.47 |
| 2 x 8" | 7715083200 | 28O | 35 | £ 40.47 |

Items shown on this sheet may not be stocked at all Reliable warehouses. Please contact your local Reliable Warehouse for Availability. Refer to technical data sheets for specific listings, approvals and design parameters.

MERIT TEE-LETS



| Description | Part Number | Short Code | Box Qty | List Price |
|-------------------------|-------------|------------|---------|------------|
| TEE-LETS (CONT.) | | | | |
| 2.5 x 2.5" | 7717101000 | 2525O | 20 | £ 73.66 |
| 2.5 x 3" | 7717101200 | 253O | 20 | £ 73.66 |
| 2.5 x 4" | 7717101600 | 254O | 20 | £ 73.66 |
| 2.5 x 5" | 7717102000 | 255O | 20 | £ 73.66 |
| 2.5 x 6" | 7717102400 | 256O | 20 | £ 73.66 |
| 2.5 x 8" | 7717103200 | 258O | 20 | £ 73.66 |
| 3 x 3" | 7719121200 | 33O | 10 | £ 141.66 |
| 3 x 4" | 7719121600 | 34O | 10 | £ 141.66 |
| 3 x 6" | 7719122400 | 36O | 10 | £ 141.66 |
| 3 x 8" | 7719123200 | 38O | 10 | £ 141.66 |
| 4 x 4" | 7721161600 | 44O | 10 | £ 227.36 |
| 4 x 6" | 7721162400 | 46O | 10 | £ 227.36 |
| 4 x 8" | 7721163200 | 48O | 10 | £ 227.36 |

Items shown on this sheet may not be stocked at all Reliable warehouses. Please contact your local Reliable Warehouse for Availability. Refer to technical data sheets for specific listings, approvals and design parameters.

MERIT TEE-LETS



| Description | Part Number | Short Code | Box Qty | List Price |
|---|-------------|------------|---------|------------|
| MERIT GROOVED SHAPED NIPPLES - SCHEDULE 40 | | | | |
| 1.25 x 1.25" | 7607050500 | 125125GSN | 80 | £ 32.64 |
| 1.25 x 1.5" | 7607050600 | 12515GSN | 80 | £ 32.64 |
| 1.25 x 2-2.5" | 7607050810 | 125225GSN | 80 | £ 32.64 |
| 1.25 x 3-4" | 7607051216 | 12534GSN | 80 | £ 32.64 |
| 1.25 x 5-8" | 7607052032 | 12558GSN | 80 | £ 32.64 |
| 1.5 x 1.5" | 7609060600 | 1515GSN | 50 | £ 35.26 |
| 1.5 x 2" | 7609060800 | 152GSN | 50 | £ 35.26 |
| 1.5 x 2.5" | 7609061000 | 1525GSN | 50 | £ 35.26 |
| 1.5 x 3-4" | 7609061216 | 1534GSN | 50 | £ 35.26 |
| 1.5 x 5-8" | 7609062032 | 1558GSN | 50 | £ 35.26 |
| 2 x 2" | 7611080800 | 22GSN | 30 | £ 38.24 |
| 2 x 2.5" | 7611081000 | 225GSN | 30 | £ 38.24 |
| 2 x 3" | 7611081200 | 23GSN | 30 | £ 38.24 |
| 2 x 4" | 7611081416 | 24GSN | 30 | £ 38.24 |
| 2 x 5" | 7611082000 | 25GSN | 30 | £ 38.24 |
| 2 x 6" | 7611082400 | 26GSN | 30 | £ 38.24 |
| 2 x 8" | 7611083200 | 28GSN | 30 | £ 38.24 |
| 2.5 x 2.5" | 7627101000 | 2525SN4 | 20 | £ 54.11 |
| 2.5 x 3" | 7627101200 | 253SN4 | 20 | £ 54.11 |
| 2.5 x 3.5-4" | 7627101416 | 25354SN4 | 20 | £ 54.11 |
| 2.5 x 5" | 7627102000 | 255SN4 | 20 | £ 54.11 |
| 2.5 x 6" | 7627102400 | 256SN4 | 20 | £ 54.11 |
| 2.5 x 8" | 7627103200 | 258SN4 | 20 | £ 54.11 |
| 3 x 3" | 7629121200 | 33SN4 | 15 | £ 70.81 |
| 3 x 3.5" | | | 15 | £ Call |
| 3 x 4" | 7629121600 | 34SN4 | 15 | £ 70.81 |
| 3 x 5" | 7629122000 | 35SN4 | 15 | £ 70.81 |
| 3 x 6" | 7629122400 | 36SN4 | 15 | £ 70.81 |
| 3 x 8" | 7629123200 | 38SN4 | 15 | £ 70.81 |
| 4 x 4" | 7631161600 | 44SN4 | 5 | £ 110.51 |
| 4 x 5" | 7631162000 | 45SN4 | 5 | £ 110.51 |
| 4 x 6" | 7631162400 | 46SN4 | 5 | £ 110.51 |
| 4 x 8" | 7631163200 | 48SN4 | 5 | £ 110.51 |
| 6 x 6" | 7635242400 | 66SN4 | 2 | £ 224.04 |
| 6 x 8" | 7635243200 | 68SN4 | 2 | £ 224.04 |
| 8 x 8" | 7637323200 | 88SN4 | 1 | £ 283.35 |

Items shown on this sheet may not be stocked at all Reliable warehouses. Please contact your local Reliable Warehouse for Availability. Refer to technical data sheets for specific listings, approvals and design parameters.

MERIT TEE-LETS



| Description | Part Number | Short Code | Box Qty | List Price |
|---|-------------|------------|---------|------------|
| MERIT GROOVED SHAPED NIPPLES - SCHEDULE 10 | | | | |
| 2.5 x 2.5" | 7613101000 | 2525GSN | 20 | £ 46.48 |
| 2.5 x 3" | 7613101200 | 253GSN | 20 | £ 46.48 |
| 2.5 x 4" | 7613101416 | 254GSN | 20 | £ 46.48 |
| 2.5 x 5" | 7613102000 | 255GSN | 20 | £ 46.48 |
| 2.5 x 6" | 7613102400 | 256GSN | 20 | £ 46.48 |
| 2.5 x 8" | 7613103200 | 258GSN | 20 | £ 46.48 |
| 3 x 3" | 7615121200 | 33GSN | 15 | £ 63.16 |
| 3 x 3.5" | 7615121416 | 335GSN | 15 | £ 63.16 |
| 3 x 4" | 7615121600 | 34GSN | 15 | £ 63.16 |
| 3 x 5" | 7615122000 | 35GSN | 15 | £ 63.16 |
| 3 x 6" | 7615122400 | 36GSN | 15 | £ 63.16 |
| 3 x 8" | 7615123200 | 38GSN | 15 | £ 63.16 |
| 4 x 4" | 7619161600 | 44GSN | 5 | £ 89.56 |
| 4 x 5" | 7619162000 | 45GSN | 5 | £ 89.56 |
| 4 x 6" | 7619162400 | 46GSN | 5 | £ 89.56 |
| 4 x 8" | 7619163200 | 48GSN | 5 | £ 89.56 |
| 6 x 6" | 7623242400 | 66GSN | 2 | £ 196.98 |
| 6 x 8" | 7623243200 | 68GSN | 2 | £ 196.98 |

Items shown on this sheet may not be stocked at all Reliable warehouses. Please contact your local Reliable Warehouse for Availability. Refer to technical data sheets for specific listings, approvals and design parameters.

IMPORT OLETS



| Description | Part Number | Short Code | Box Qty | List Price |
|----------------------------------|-------------|------------|---------|------------|
| MTM-40 ANVIL IMPORT OLETS | | | | |
| STAR,MTM-40,.5 X 1.25-2,O-LET | 7M99003847 | 51252OS | 400 | £ 8.46 |
| STAR,MTM-40,.5 X 2-2.5,O-LET | 7S03020810 | 5225OS | 400 | £ 8.46 |
| STAR,MTM-40,.5 X 2.5-8,O-LET | 7S03021032 | 5258OS | 240 | £ 8.46 |
| STAR,MTM-40,.75 X 1.25"-2",OLET | 7M99003543 | 751252OS | 240 | £ 8.46 |
| STAR,MTM-40,3/4X2-2.5,O-LET | 7S07030810 | 75225OS | 160 | £ 8.46 |
| STAR,MTM-40,.75 X 2.5-8,O-LET | 7S07031032 | 75258OS | 160 | £ 8.46 |
| STAR,MTM-40,1 X 1.25 - 1.5,O-LET | 7S09040506 | 112515OS | 160 | £ 12.34 |
| STAR,MTM-40,1 X 1.5 - 2,O-LET | 7S09040608 | 1152OS | 160 | £ 12.34 |
| STAR,MTM-40,1X2-2.5,O-LET | 7S09040810 | 1225OS | 90 | £ 12.34 |
| STAR,MTM-40,1" X 2.5"-4",OLET | 7M99003545 | 1254OS | 90 | £ 12.34 |
| STAR,MTM-40,1 X 5-8,O-LET | 7S09042032 | 158OS | 90 | £ 12.34 |
| STAR,MTM-40,1.25 X 1.25,O-LET | 7S11050500 | 125125OS | 90 | £ 20.91 |
| STAR,MTM-40,1.25X1.5-2,O-LET | 7S11050608 | 125152OS | 70 | £ 20.91 |
| STAR,MTM-40,1.25 X 2-2.5,O-LET | 7S11050810 | 125225OS | 70 | £ 20.91 |
| STAR,MTM-40,1.25X2.5-3,O-LET | 7S11051012 | 125253OS | 70 | £ 20.91 |
| STAR,MTM-40,1.25X3-4,O-LET | 7S11051016 | 12534OS | 70 | £ 20.91 |
| STAR,MTM-40,1.25 X 5-8,O-LET | 7S11052032 | 12558OS | 70 | £ 20.91 |
| STAR,MTM-40,1.5 X 1.5,O-LET | 7S13060600 | 1515OS | 70 | £ 25.30 |
| STAR,MTM-40,1.5 X 2,O-LET | 7S13060800 | 152OS | 40 | £ 25.30 |
| STAR,MTM-40,1.5 X 2.5,O-LET | 7S13061000 | 1525OS | 40 | £ 25.30 |
| STAR,MTM-40,1.5X3-4,O-LET | 7S13061216 | 1534OS | 40 | £ 25.30 |
| STAR,MTM-40,1.5 X 4,O-LET | 7S13061600 | 154OS | 40 | £ 25.30 |
| STAR,MTM-40,1.5X5-8,O-LET | 7S13062032 | 1558OS | 40 | £ 25.30 |
| STAR,MTM-40,2 X 2,O-LET | 7S15080800 | 22OS | 40 | £ 33.42 |
| STAR,MTM-40,2 X 2.5,O-LET | 7S15081000 | 225OS | 40 | £ 33.42 |
| STAR,MTM-40,2X3,O-LET | 7S15081200 | 23OS | 40 | £ 33.42 |
| STAR,MTM-40,2X4,O-LET | 7S15081600 | 24OS | 40 | £ 33.42 |
| STAR,MTM-40,2 X 6,O-LET | 7S15082400 | 26OS | 40 | £ 33.42 |
| STAR,MTM-40,2 X 8,O-LET | 7S15083200 | 28OS | 40 | £ 33.42 |

Items shown on this sheet may not be stocked at all Reliable warehouses. Please contact your local Reliable Warehouse for Availability. Refer to technical data sheets for specific listings, approvals and design parameters.

Σ SIGMA

Piping Products

| Description | Part Number | Short Code | List Price |
|----------------------------|-------------|------------|------------|
| SLIP ON WELD FLANGE | | | |
| 2" (6OD) | 6999992899 | 2SWF | £ 51.70 |
| 2-1/2" (7OD) | 6999992900 | 25SWF | £ 72.39 |
| 3" (7-1/2OD) | 6999992901 | 3SWF | £ 79.15 |
| 4" (9OD) | 6999992902 | 4SWF | £ 107.92 |
| 6" (11OD) | 6999992903 | 6SWF | £ 166.82 |
| 8" (13-1/2OD) | 6999992904 | 8SWF | £ 228.75 |
| 10" (16OD) | 6999992905 | 10SWF | £ 273.11 |
| 12" (19OD) | 6999992906 | 12SWF | £ 475.55 |

Items shown on this sheet may not be stocked at all Reliable warehouses. Please contact your local Reliable Warehouse for Availability. Refer to technical data sheets for specific listings, approvals and design parameters.

HANGERS



| Description | Part Number | Short Code | Box Qty | List Price |
|--|-------------|------------|---------|------------|
| PHD FIGURE #141 RING HANGERS | | | | |
| PHD,#141,1",RING HANGER | 6990010526 | 1HPPHD | 100 | £ 1.20 |
| PHD,#141,1-1/4",RING HANGER | 6990010527 | 125HPPHD | 100 | £ 1.20 |
| PHD,#141,1-1/2",RING HANGER | 6990010528 | 15HPPHD | 100 | £ 1.29 |
| PHD,#141,2",RING HANGER | 6990010529 | 2HPPHD | 100 | £ 1.35 |
| PHD,#141,2-1/2",RING HANGER | 6990010590 | 25HPPHD | 50 | £ 2.47 |
| PHD,#141,3",RING HANGER | 6990010530 | 3HPPHD | 50 | £ 2.75 |
| PHD,#141,4",RING HANGER | 6990010531 | 4HPPHD | 25 | £ 3.42 |
| PHD,#141,5",RING HANGER | 7M99001923 | 5HPPHD | 25 | £ 6.75 |
| PHD,#141,6",RING HANGER | 6990010532 | 6HPPHD | 20 | £ 7.57 |
| PHD,#141,8",RING HANGER | 7M99001924 | 8HPPHD | 10 | £ 10.79 |
| PHD FIGURE # 353 & 354 BEAM CLAMPS - DOMESTIC | | | | |
| PHD,#353,3/8",BEAM CLAMP,DOMESTIC | 7M99001925 | 38BCPPHD | 100 | £ 4.56 |
| PHD,#354,1/2",BEAM CLAMP,DOMESTIC | 7M99001926 | 12BCPPHD | 100 | £ 5.72 |
| PHD,#353,3/8",BEAM CLAMP,DOMESTIC,GALV | 7M99001929 | 38BCGPPHD | 100 | £ 5.98 |
| PHD,#354,1/2",BEAM CLAMP,DOMESTIC,GALV | 7M99001930 | 12BCGPPHD | 100 | £ 8.10 |
| PHD FIGURE # 363 & 364 WIDE MOUTH BEAM CLAMP - DOMESTIC | | | | |
| PHD,#363,3/8",BLK,DOM,WIDE MOUTH BC | 7M99001939 | 38WBPPHD | 100 | £ 5.58 |
| PHD,#364,1/2",BLK,DOM,WIDE MOUTH BC | 7M99001940 | 12WBPPHD | 100 | £ 6.69 |
| PHD FIGURE # 345 STEEL BEAM CLAMP - DOMESTIC | | | | |
| PHD,#345,3/8",SURELOK,STEEL BC | 7M99002897 | SURELOK | 100 | £ 2.72 |
| PHD FIGURE # 906 SIDE BEAM BRACKET | | | | |
| PHD,#906,3/8",SIDE BEAM BRACKET | 7M99001947 | 38SBBPPHD | 100 | £ 3.59 |
| PHD MODEL # 551 RISER CLAMPS - GALVANIZED | | | | |
| PHD,#551,1-1/4",GALV,RISER CLAMP | 7M99001950 | 125CPPHD | 25 | £ 17.43 |
| PHD,#551,1-1/2",GALV,RISER CLAMP | 7M99001951 | 15CPPHD | 25 | £ 18.12 |
| PHD,#551,2",GALV,RISER CLAMP | 7M99001952 | 2CPPHD | 25 | £ 18.72 |
| PHD,#551,2-1/2",GALV,RISER CLAMP | 7M99001953 | 25CPPHD | 25 | £ 23.40 |
| PHD,#551,3",GALV,RISER CLAMP | 7M99001954 | 3CPPHD | 25 | £ 23.91 |
| PHD,#551,4",GALV,RISER CLAMP | 7M99001955 | 4CPPHD | 15 | £ 32.08 |
| PHD,#551,6",GALV,RISER CLAMP | 7M99001956 | 6CPPHD | 10 | £ 52.34 |
| PHD,#551,8",GALV,RISER CLAMP | 7M99001957 | 8CPPHD | | £ 114.44 |
| PLASTIC, CHROME | | | | |
| FPPI,#01-222 WALL PLATE,CH,PLASTIC,1" | 7W15040000 | WP1CP | N/A | £ 1.61 |
| FPPI,#01-223 WALL PLATE,CH,PLASTIC,1.25" | 7W15050000 | WP125CP | N/A | £ 1.75 |
| FPPI,#01-224 WALL PLATE,CH,PLASTIC,1.5" | 7W15060000 | WP15CP | N/A | £ 2.00 |
| FPPI,#01-225 WALL PLATE,CH,PLASTIC,2" | 7W15080000 | WP2CP | N/A | £ 2.29 |
| FPPI WALL PLATES GALVANIZED | | | | |
| FPPI,#01-300 WP,GALV,W/SET SCREW,1" | 7W09040000 | WP1G | N/A | £ 9.19 |
| FPPI,#01-301 WP,GALV,W/SET SCREW,1.25" | 7W09050000 | WP125G | N/A | £ 9.81 |
| FPPI,#01-302 WP,GALV,W/SET SCREW,1.5" | 7W09060000 | WP15G | N/A | £ 10.41 |
| FPPI,#01-303 WP,GALV,W/SET SCREW,2" | 7W09080000 | WP2G | N/A | £ 13.31 |
| PHD FIGURE # 508R SPLIT RING HANGERS | | | | |
| PHD,#508R,1/2",SPLIT RING | 7M99001973 | 5SRPPHD | 100 | £ 3.88 |
| PHD,#508R,3/4",SPLIT RING | 7M99001974 | 75SRPPHD | 100 | £ 4.73 |
| PHD,#508R,1",SPLIT RING | 7M99001975 | 1SRPPHD | 100 | £ 5.16 |
| PHD,#508R,1.25",SPLIT RING | 7M99001976 | 125SRPPHD | 100 | £ 5.66 |
| PHD,#508R,1.5",SPLIT RING | 7M99001977 | 15SRPPHD | 100 | £ 7.01 |
| PHD,#508R,2",SPLIT RING | 7M99001978 | 2SRPPHD | 100 | £ 10.09 |
| PHD,#508R,2.5",SPLIT RING | 7M99001979 | 25SRPPHD | 50 | £ 14.16 |
| PHD,#508R,3",SPLIT RING | 7M99001980 | 3SRPPHD | 25 | £ 20.16 |
| PHD,#508R,4",SPLIT RING | 7M99001981 | 4SRPPHD | 25 | £ 26.16 |

Items shown on this sheet may not be stocked at all Reliable warehouses. Please contact your local Reliable Warehouse for Availability. Refer to technical data sheets for specific listings, approvals and design parameters.

EARTHQUAKE BRACING



| Description | Part Number | Short Code | List Price |
|--|-------------|--------------|------------|
| PHD FIGURE #010 SWAY BRACE ATTACHMENT | | | |
| PHD,#010,1X1,SWAY BRACE ATTACHMENT | 7M99002052 | PHD01011 | £ 23.24 |
| PHD,#010,1-1/4X1,SWAY BRACE ATTACHMENT | 7M99002053 | PHD0101251 | £ 23.24 |
| PHD,#010,1-1/2X1,SWAY BRACE ATTACHMENT | 7M99002054 | PHD010151 | £ 24.08 |
| PHD,#010,2X1,SWAY BRACE ATTACHMENT | 7M99002055 | PHD01021 | £ 24.08 |
| PHD,#010,2-1/2X1,SWAY BRACE ATTACHMENT | 7M99002056 | PHD010251 | £ 24.86 |
| PHD,#010,3X1,SWAY BRACE ATTACHMENT | 7M99002057 | PHD01031 | £ 25.34 |
| PHD,#010,4X1,SWAY BRACE ATTACHMENT | 7M99002058 | PHD01041 | £ 31.08 |
| PHD,#010,1X1-1/4,SWAY BRACE ATTACHMENT | 7M99002059 | PHD0101125 | £ 28.73 |
| PHD,#010,1-1/4X1-1/4,SWAY BRACE ATTACH | 7M99002060 | PHD010125125 | £ 29.01 |
| PHD,#010,1-1/2X1-1/4,SWAY BRACE ATTACH | 7M99002061 | PHD01015125 | £ 29.01 |
| PHD,#010,2X1-1/4,SWAY BRACE ATTACHMENT | 7M99002062 | PHD0102125 | £ 29.01 |
| PHD,#010,2-1/2X1-1/4,SWAY BRACE ATTACH | 7M99002063 | PHD01025125 | £ 30.04 |
| PHD,#010,3X1-1/4,SWAY BRACE ATTACHMENT | 7M99002064 | PHD0103125 | £ 31.62 |
| PHD,#010,4X1-1/4,SWAY BRACE ATTACHMENT | 7M99002065 | PHD0104125 | £ 36.83 |
| | | | £ Call |
| PHD FIGURE #015 SWAY BRACE ATTACHMENT | | | |
| PHD,#015,1 X 2-1/2" LARGE SWAY BRACE | 6990016517 | PHD015251 | £ 28.23 |
| PHD,#015,1 X 3" LARGE SWAY BRACE | 6990016518 | PHD01531 | £ 29.96 |
| PHD,#015,1 X 4" LARGE SWAY BRACE | 6990016519 | PHD01541 | £ 32.54 |
| PHD,#015,1 X 6,LARGE SWAY BRACE | 6990017097 | PHD01561 | £ 36.26 |
| PHD,#015,1" X 8" LARGE SWAY BRACE | 6990017467 | PHD01581 | £ 40.59 |
| PHD,#015,1-1/4"X2-1/2",LARGE SWAY BRACE | 6990017556 | PHD01525125 | £ 31.59 |
| PHD,#015,1-1/4"X3",LARGE SWAY BRACE | 6990017557 | PHD0153125 | £ 32.26 |
| PHD,#015,1-1/4"X4",LARGE SWAY BRACE | 6990017558 | PHD0154125 | £ 35.62 |
| PHD,#015,1.25" X 6" LARGE SWAY BRACE | 6990016955 | PHD0156125 | £ 39.99 |
| PHD,#015,1.25" X 8" LARGE SWAY BRACE | 6990016956 | PHD0158125 | £ 45.56 |
| PHD FIGURE #025 MULTI-FASTENER ADAPTOR | | | |
| PHD,#025,3/4",MULTI-FASTNER ADAPTOR | 7M99002067 | | £ 36.26 |
| PHD,#025,1/2",MULTI-FASTNER ADAPTOR | 7M99002068 | | £ 36.26 |
| PHD FIGURE #030 C-CLAMP STRUCTURAL ATTACHMENT | | | |
| PHD,#030,C-CLAMP STRUCTURAL ATTACHMENT | 7M99002069 | PHD030 | £ 27.89 |
| PHD FIGURE #031 CLAMPING PIPE ATTACHMENT | | | |
| PHD,#031,2",CLAMPING PIPE ATTACHMENT | 7M99002485 | PHD0312 | £ 48.60 |
| PHD,#031,2.5",CLAMPING PIPE ATTACHMENT | 7M99002486 | PHD03125 | £ 49.42 |
| PHD,#031,3",CLAMPING PIPE ATTACHMENT | 7M99002487 | PHD0313 | £ 50.39 |
| PHD,#031,4",CLAMPING PIPE ATTACHMENT | 7M99002488 | PHD0314 | £ 52.05 |
| PHD,#031,5",CLAMPING PIPE ATTACHMENT | 7M99002489 | PHD0315 | £ 64.38 |
| PHD,#031,6",CLAMPING PIPE ATTACHMENT | 7M99002490 | PHD0316 | £ 68.04 |
| PHD,#031,8",CLAMPING PIPE ATTACHMENT | 7M99002491 | PHD0318 | £ 108.29 |
| PHD FIGURE #035 SWAY BRACE BAR JOIST ADAPTOR | | | |
| PHD,#035,SWAY BRACE BAR JOIST ADAPTOR | 7M99002070 | PHD035 | £ 53.93 |
| PHD FIGURE #040 SUPPORTING PIPE ATTACHMENT | | | |
| PHD,#040,2",SUPPORTING PIPE ATTACHMENT | 7M99002492 | | £ 71.59 |
| PHD,#040,2.5",SUPPORTING PIPE ATTACHMENT | 7M99002493 | | £ 72.78 |
| PHD,#040,3",SUPPORTING PIPE ATTACHMENT | 7M99002494 | | £ 74.55 |
| PHD,#040,4",SUPPORTING PIPE ATTACHMENT | 7M99002495 | | £ 94.83 |
| PHD,#040,5",SUPPORTING PIPE ATTACHMENT | 7M99002496 | | £ 107.85 |
| PHD,#040,6",SUPPORTING PIPE ATTACHMENT | 7M99002497 | | £ 139.32 |
| PHD,#040,8",SUPPORTING PIPE ATTACHMENT | 7M99002498 | | £ 169.72 |
| SUPPORTING PIPE ATTACHMENT | | | |
| PHD,#045,STRUCTURAL ATTACHMENT | 7M99002613 | PHD045 | £ 82.13 |

HANGERS



¹ Available in 6' (38TR6) and 10' (12TR6) lengths.

| Description | Part Number | Short Code | Box Qty | List Price |
|---|-------------|------------|---------|------------|
| PHD FIGURE #37 EYE SOCKETS | | | | |
| PHD,#37,3/8",OFFSET EYE SOCKET | 7817030000 | 38ESPHD | 250 | £ 4.16 |
| PHD,#37,1/2",EYE SOCKET | 7M99001948 | 12ESPHD | 100 | £ 6.65 |
| PHD FIGURE #990 IN-RACK FLUE HANGERS | | | | |
| PHD,#990,IN-FLUE RACK HANGER | 7M99003055 | | BULK | £ 97.58 |
| PHD,#995,SINGLE IN-RACK FLUE HANGER | 7M99003106 | | BULK | £ 50.42 |
| ALL THREAD ROD (BLACK) | | | | |
| ALL THREAD ROD,3/8"X12',BLACK(IMP) | 7875011200 | 38TR12 | 250 | £ 1.84 |
| ALL THREAD ROD,3/8"X10',BLACK(IMP) | 7875010000 | 38TR | 250 | £ 1.84 |
| ALL THREAD ROD,3/8"X6',BLACK(IMP) | 7875010600 | 38TR6 | 150 | £ 1.84 |
| ALL THREAD ROD,1/2"X12',BLACK(IMP) | 7875021200 | 12TR12 | 250 | £ 3.35 |
| UNIQUE,1/2 X 10 ALL THREAD ROD | 7875020000 | 12TR | 120 | £ 3.35 |
| ALL THREAD ROD,1/2"X6',BLACK(IMP) | 7875020600 | 12TR6 | 72 | £ 3.35 |
| ALL THREAD ROD PLATED | | | | |
| ALL THREAD ROD,3/8"X12',PLATED(IMP) | 7875011201 | 38TRP12 | 250 | £ 1.94 |
| ALL THREAD ROD,3/8"X10',PLATED(IMP) | 7875010001 | 38TRP | 250 | £ 1.94 |
| ALL THREAD ROD,3/8"X6',PLATED(IMP) | 7875010601 | 38TRP6 | 150 | £ 1.94 |
| ALL THREAD ROD,1/2"X12',PLATED(IMP) | 7875021201 | 12TRP12 | 250 | £ 3.51 |
| ALL THREAD ROD,1/2"X10',PLATED(IMP) | 7875020001 | 12TRP | 120 | £ 3.51 |
| ALL THREAD ROD,1/2"X6',PLATED(IMP) | 7875020601 | 12TRP6 | 72 | £ 3.51 |
| FPPI FIGURE #05-450 HEX NUTS | | | | |
| FPPI,#05-450 HEX NUT ZINC 3/8 | 7851010000 | 38N | N/A | £ 0.26 |
| FPPI,#05-451 1/2 HEX NUT ZINC | 7851020000 | 12N | N/A | £ 0.40 |
| FPPI,#05-452 5/8 HEX NUT ZINC | 7851050000 | 58N | N/A | £ 0.73 |
| FPPI,#05-453 3/4 HEX NUT ZINC | 7851030000 | 34N | N/A | £ 1.18 |
| FPPI FIGURE #05-415 ZINC FLAT WASHERS | | | | |
| FPPI,#05-415 3/8 FLAT WASHER ZINC | 7853010000 | 38W | N/A | £ 0.26 |
| FPPI,#05-416 1/2 FLAT WASHER ZINC | 7853020000 | 12W | N/A | £ 0.40 |
| FPPI FIGURE #05-136 ZINC ROD COUPLINGS | | | | |
| FPPI,#05-136 3/8 ROD COUPL ZINC 1 3/4" | 7855010002 | 38C | N/A | £ 1.07 |
| FPPI,#05-135 3/8 ROD COUPL ZINC,1 1/8" | 7855010000 | 38CS | N/A | £ 0.59 |
| FPPI,#05-137 1/2 ROD COUPLING ZINC | 7855020000 | 12C | N/A | £ 1.61 |
| FPPI FIGURE #05-470 DROP IN ANCHORS | | | | |
| FPPI,#05-470,3/8 CONCRETE DROP IN ANCHOR | 6999991999 | DROPIN | 100 | £ 1.52 |
| FPPI,#05-471 1/2 CONCRETE ANCHOR | 6999992000 | 12DROPIN | N/A | £ 2.90 |

Special Note:

Earthquake and other Hanger requirements available upon request.

Items shown on this sheet may not be stocked at all Reliable warehouses. Please contact your local Reliable Warehouse for Availability. Refer to technical data sheets for specific listings, approvals and design parameters.

SAMMY SUPER SCREWS

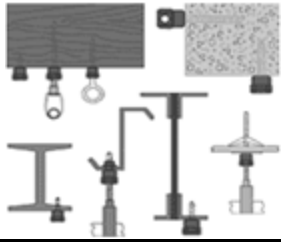

| Description | Part Number | Short Code | Box Qty | List Price |
|---|-------------|------------|---------|------------|
| ITW GST 10 FOR USE IN WOOD | | | | |
| SAMMY SUPER SCREW #GST 10 UL | 6999992118 | GST10 | 125 | £ 2.29 |
| SAMMY SUPER SCREW #GST 20 UL/FM | 6999991637 | GST20 | 125 | £ 2.29 |
| SAMMY SUPER SCREW #GST 30 UL/FM | 6999991638 | GST30 | 125 | £ 2.40 |
| SAMMY SUPER SCREW #GST60 | 6999992698 | GST60 | 125 | £ 4.20 |
| SAMMY SUPER SCREW #GST100 | 7899000007 | GST100 | 125 | £ 2.38 |
| SAMMY SUPER SCREW #GST .75 | 6990000857 | GST75 | 125 | £ 2.38 |
| SAMMY SUPER SCREW #GST 25-380 UL | 6999993931 | GST25380 | 125 | £ 2.55 |
| SAMMY SUPER SCREW #GST2, 1/2" ROD | 6999994575 | GST2 | 125 | £ 4.33 |
| SAMMY SUPER SCREW #SWG10 UL | 6999991930 | SWG10 | 125 | £ 3.04 |
| SAMMY SUPER SCREW #SWG 20 UL | 6999991636 | SWG20 | 125 | £ 3.04 |
| SAMMY SUPER SCREW #SWG 25 380 UL | 6999992874 | SWG25380 | 125 | £ 3.17 |
| SAMMY SUPER SCREW #SWG30 | 6999993951 | SWG30 | 125 | £ 3.17 |
| SAMMY SUPER SCREW #SHGST20 UL/FM | 6990001236 | SHGST20 | 125 | £ 3.28 |
| ITW DST 10 FOR USE IN STEEL | | | | |
| SAMMY SUPER SCREW #DST 10 | 6999991656 | DST10 | 125 | £ 2.29 |
| SAMMY SUPER SCREW #DST15 | 6999992219 | DST15 | 125 | £ 2.29 |
| SAMMY SUPER SCREW #DST20 | 6999992009 | DST20 | 125 | £ 2.47 |
| SAMMY SUPER SCREW #DST30 | 6999994070 | DST30 | 125 | £ 2.47 |
| SAMMY SUPER SCREW #DST100 | 6999994892 | DST100 | 125 | £ 2.31 |
| SAMMY SUPER SCREW #DST150 | 6999994893 | | 125 | £ 2.31 |
| SAMMY SUPER SCREW #DST200 | 6999994894 | | 125 | £ 2.31 |
| SAMMY SUPER SCREW #DSTR 1" UL/FM | 6999994487 | DSTR1 | 125 | £ 2.41 |
| SAMMY SUPER SCREW #DSTR 1 1/2 UL/FM | 6999994946 | DSTR15 | 125 | £ 3.01 |
| SAMMY SUPER SCREW #DST 516 UL/FM | 6999991824 | DST516 | 125 | £ 2.51 |
| SAMMY SUPER SCREW #DSTR 516 UL/FM | 6999991825 | DSTR516 | 125 | £ 2.59 |
| SAMMY SUPER SCREW #SWD10 | 6999991751 | SWD10 | 125 | £ 2.95 |
| SAMMY SUPER SCREW #SWD 20 | 6999992238 | SWD20 | 125 | £ 2.95 |
| SAMMY SUPER SCREW #SWD 100 | 6999995007 | | 125 | £ 3.29 |
| SAMMY SUPER SCREW #SWDR 516 UL/FM | 6999991827 | SWDR516 | 125 | £ 3.19 |
| SAMMY SPR SCR #SWDR 1, 1", W/N, STL 3/8 U/F | 6999992876 | SWDR1 | 125 | £ 3.07 |
| SAMMY SUPER SCREW #SWDR 1.5 | 6999992875 | SWDR15 | 125 | £ 3.44 |

² DST516, SWD516 have only UL Approval. GST20 has FM approval only. All other super screws are unapproved.

Items shown on this sheet may not be stocked at all Reliable warehouses. Please contact your local Reliable Warehouse for Availability. Refer to technical data sheets for specific listings, approvals and design parameters.

SAMMY SUPER SCREWS

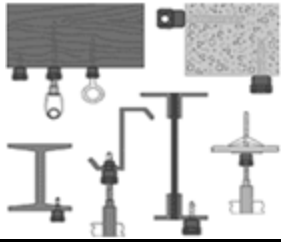

| Description | Part Number | Short Code | Box Qty | List Price |
|---|-------------|------------|---------|------------|
| ITW GST 20SS FOR USE IN WOOD AND STEEL | | | | |
| | | | 125 | £ Call |
| | | | 125 | £ Call |
| ITW CST 20 FOR USE IN CONCRETE | | | | |
| SAMMY SUPER SCREW #CST20 FM | 6999991923 | CST20 | 125 | £ 2.58 |
| SAMMY SUPER SCREW #CST2 | 6999993703 | CST2 | 125 | £ 4.36 |
| SAMMY SUPER SCREW #SWC 20 FM | 6999992585 | SWC20 | 125 | £ 3.34 |
| ITW X-PRESS 20 FOR METAL DECK AND PURLIN | | | | |
| SAMMY SUPER SCREW XPRESS XP20 UL/FM | 6990000611 | XP20 | 125 | £ 10.85 |
| SAMMY SUPER SCREW XPRESS XP35 UL/FM | 6990001048 | XP35 | 125 | £ 10.85 |
| MISC. | | | | |
| SAMMY SUPER SCREW #SST 30,3/8,DW TOGGLE | 6999993526 | SST30 | 125 | £ 3.25 |
| SAMMY SUPER SCREW #TEK 50 UL/FM | 6999991826 | TEK50 | 125 | £ 2.89 |
| DEKTITE PIPE FLASH,ITW,#4003910,1/4"-2" | 6990004858 | DEKTITE | Bulk | £ 26.95 |
| SAMMY SUPER SCREW #14 (BLACK) NUT DRIVER | 6999991829 | 14 | Bulk | £ 35.84 |
| SAMMY SUPER SCREW #14SW (RED) DRIVER | 6999991830 | 14SW | Bulk | £ 35.84 |
| SAMMY SUPER SCREW #250D 1/4 BIT(8116910) | 6999993518 | | Bulk | £ 39.87 |
| SAMMY SUPER SCREW #SL250,SLEEVE TOOL | 6999993514 | | Bulk | £ 45.51 |
| SAMMY SUPER SCREW #XPDB BIT(#8152910) | 7899000008 | XPDB | Bulk | £ 36.18 |
| SAMMY SUPER SCREW UXPIT TOOL KIT 8194910 | 6990000612 | UXPIT | Bulk | £ 375.65 |

² DST516, SWD516 have only UL Approval. GST20 has FM approval only. All other super screws are unapproved.

Items shown on this sheet may not be stocked at all Reliable warehouses. Please contact your local Reliable Warehouse for Availability. Refer to technical data sheets for specific listings, approvals and design parameters.

FIRE DEPARTMENT EQUIPMENT



| Description | Part Number | Short Code | List Price |
|---|-------------|------------|------------|
| FPPI BRASS HOSE VALVES, FDC, AND ACCESSORIES | | | |
| FPPI,#07-000 HOSE VALVE,2.5" FXM | 6999991595 | 25AHV | £ 619.87 |
| FPPI,#07-020,2.5",FXF HOSE VALVE | 6990004742 | 25FAHV | £ 676.80 |
| FPPI,#07-022 HOSE VALVE 1.5" FXM | 6999991980 | 15AHV | £ 348.97 |
| FPPI,#07-024,1.5",FXF,HOSE VALVE | 6990001387 | 15FAHV | £ 348.97 |
| FPPI,#07-250,CAP+CHAIN,2.5" | 6999991576 | 25HVC | £ 80.86 |
| FPPI,#07-270 HOSE VALVE CAP 1.5" | 6999992182 | 15HVC | £ 64.31 |
| FPPI,#07-420,HOSE VLV REDUC,2.5 X 1.5 | 6999991701 | 2515HVR | £ 99.89 |
| FPPI,#07-450,2.5" PLUG/CHAIN,RB | 6990001137 | 25FDCP | £ 149.41 |
| FPPI,#07-470,1.5" PLUG/CHAIN,RB | 6990005263 | | £ 81.65 |
| FPPI,#09-000,4X2.5X2.5,STRAIGHT FDC,RB | 7C99000001 | FDC425 | £ 557.51 |
| FPPI,#09-020 4 X 2.5 2WAY 90 DEG FDC | 6999993973 | FDC42590 | £ 635.32 |
| FPPI,#09-600,2.5,W/O PL&CH,OPN SNOOT | 7C99000008 | 09600 | £ 253.32 |
| FPPI,#09-650,FDC,2.5,W/PLG&CHN | 7C99000007 | FDC25 | £ 530.72 |
| FPPI,#09-502 1.5" STRAIGHT FDC | 6999994279 | FDC15 | £ 300.70 |
| FPPI,#09-505,ALUMINUM BREAK CAP,(PAIR) | 6999994230 | ABC | £ 25.54 |
| FPPI,#09-506,PLASTIC BREAK CAPS(PAIR) | 6990005264 | PBC | £ 12.06 |
| FPPI,#09-508 WP "AUTO SPR" 4" | 7C99000006 | 09508 | £ 44.45 |
| FPPI,#09-510 BRASS A/S WP 4" | 6990000013 | WPB | £ 189.76 |
| FPPI,#09-520,FDC W/P,BR,2.5"IPS,A/S | 6990002999 | | £ 100.64 |
| FPPI,#09-200 4X4 STORZ | 6990002175 | 44STORZ | £ 592.73 |
| FPPI,#09-202 4X5 STORZ | 6990001139 | 45STORZ | £ 897.79 |
| FPPI,#09-210 4" STORZ 30DEG | 6999995022 | 44STORZ30 | £ 937.75 |
| FPPI,#09-212,5X4 STORZ,30 DEGREE | 6990000025 | 45STORZ30 | £ 1,338.14 |
| FPPI,#09-220 4" STORZ CAP | 6999995023 | 4STORZCAP | £ 484.05 |
| FPPI,#09-222,5" STORZ CAP+CHAIN | 6990004199 | 5STORZCAP | £ 705.17 |
| FPPI,#06-850-00,1"X1/2",T&D | 7M99003057 | 1TD | £ 297.48 |
| FPPI,#06-852-00,1-1/4"X1/2",T&D | 7M99003058 | 125TD | £ 379.02 |
| FPPI,#08-540 BALL DRIP 1/2" | 6999992705 | 5BD | £ 28.42 |
| FPPI,#08-541 BALL DRIP 3/4 | 6999992706 | 75BD | £ 41.56 |

Items shown on this sheet may not be stocked at all Reliable warehouses. Please contact your local Reliable Warehouse for Availability. Refer to technical data sheets for specific listings, approvals and design parameters.

FIRE DEPARTMENT EQUIPMENT



| Description | Part Number | Short Code | List Price |
|--|-------------|--------------|------------|
| CROKER,#6405,4X2.5X2.5 STRT FDC,IMPORT | 7C75120002 | FDC | £ 517.44 |
| CROKER,#6407,90 FDC,4X2.5X2.5 RB | 6999991802 | 90FDC | £ 653.68 |
| CROKER,#6410,4X2.5X2.5,ROUGH BRASS | 6990005394 | FDC6410 | £ 1,362.28 |
| CROKER,#6341,STRT FDC,2.5",A/S,W/PLG&CHN | 6999991878 | 25FDC | £ 485.77 |
| CROKER,#6345,1.5,STRT.FDC,RB(IMPORT) | 7C75120004 | 15FDC | £ 224.65 |
| CROKER,#6766AS,ALUM WALL PLATE,AUTO SPKR | 7C75100000 | WP | £ 41.85 |
| CROKER,#6767-PC,4",ROUND PLATE | 6990003671 | | £ 25.99 |
| CROKER,#6747,PLUG&CHAIN,2.5,RB | 6999991815 | CROKER25PLUG | £ 106.59 |
| CROKER,#6752,BREAKABLE CAP,RED,(PAIR) | 7C75110000 | EOP | £ 24.67 |
| CROKER,#6753 BREAKABLE CAPS 2.5,RED | 6999992311 | | £ 9.25 |
| CROKER,#6360,STORZ 4 X 4 FDC | 6999992697 | | £ 422.87 |
| CROKER,#6362-B,STORZ,5 X 4 STRT | 6999992779 | | £ 629.89 |
| CROKER,#6350,4X4,30 DEG,ALUM,STORZ ONLY | 6990008558 | | £ 599.06 |
| CROKER,#6352-30B,4X5 STORZ,30 DEG | 6990002686 | | £ 843.64 |
| CROKER,#6360-C,4" STORZ CAP/CHAIN | 6990010268 | | £ 352.39 |
| CROKER,#6362-CAP,STORZ CAP+CHAIN | 6999994130 | | £ 493.34 |
| CROKER,#5030,HOSE VLV,FXM,1.5,IMPORT | 6999993438 | | £ 308.34 |
| CROKER,#5035 HOSE VLV 2.5 RB | 6999994858 | 25AHVC | £ 528.58 |
| CROKER,#5709 CAP & CHAIN,1.5",CB | 6999993264 | 15CAP | £ 49.03 |
| CROKER,#5713,RB,2.5",CAP&CHAIN | 6999993265 | 25CAP | £ 74.71 |
| CROKER,#5722,2.5",PLASTIC CAP & CHAIN | 6990008143 | | £ 29.42 |
| CROKER,#3007,1.5"X75',HOSE RACK | 6990002243 | | £ 1,235.10 |
| CROKER,#3010-CB,1.5X100FT,HOSE RACK | 6990001685 | C15HRA | £ 1,375.66 |
| CROKER,#3401,HOSE,1.5,(50FT) | 6990005672 | | £ 396.44 |
| CROKER,#3401-CB,1.5X75',SINGLE JACK.HOSE | 6990002383 | | £ 528.58 |
| CROKER,#3401 HOSE 1.5X100 | 6999993857 | | £ 664.55 |
| CROKER,#3460,1.5 FOG NOZZLE,CB,NST | 6999994251 | | £ 178.40 |
| CROKER,#3478 1.5" NOZZLE | 6990000976 | | £ 72.68 |

Items shown on this sheet may not be stocked at all Reliable warehouses. Please contact your local Reliable Warehouse for Availability. Refer to technical data sheets for specific listings, approvals and design parameters.

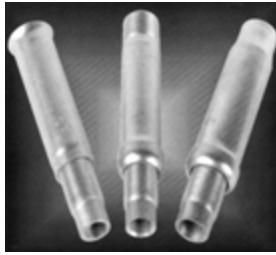

ADJUSTABLE WET DROP NIPPLE

| Description | Part Number | Short Code | Box Qty | List Price |
|---|-------------|------------|---------|------------|
| MERIT FIGURE #150 ADJUSTABLE WET DROP NIPPLE | | | | |
| MERIT,F1.150,ADJ DROP,1X1/2 FXF | 6856003201 | F1 | 75 | £ 42.83 |
| MERIT,F2.150,ADJ DROP,1X1/2,FXF | 6856003202 | F2 | 50 | £ 42.83 |
| MERIT,F3.150,ADJ DROP,1X1/2,FXF | 6856003300 | F3 | 50 | £ 40.80 |
| MERIT,F3.175,ADJ DROP,1X3/4,FXF | 6999991126 | F35 | 50 | £ 78.34 |
| MERIT,M1.150,ADJ DROP,1X1/2,MXF,MR1 | 6856001210 | MR | 50 | £ 56.33 |
| MERIT,M3.150,ADJ DROP,1X1/2,MXF,MS3 | 6856001212 | MS | 36 | £ 56.33 |
| MERIT,ME3.150,ADJ DROP,1X1/2,MXF | 6856001214 | ME | 32 | £ 57.47 |

BRASS EXTENSION NIPPLES

| Description | Part Number | Short Code | List Price |
|--|-------------|------------|------------|
| FPPI FIGURE #08-570 BRASS EXTENSION NIPPLES | | | |
| FPPI,#08-570,1/2 X 1/2 BRASS EXTENSION | 6999991900 | EXT55 | £ 3.68 |
| FPPI,#08-571,3/4 X 1/2" IPS,BRASS EXTNSN | 6999993735 | EXT575 | £ 5.35 |
| FPPI,#08-572,1 X 1/2",BR EXT PC | 6999992499 | EXT51 | £ 6.92 |
| FPPI,#08-573,1.5"X1/2",BR EXT PC | 6999992500 | EXT515 | £ 9.10 |
| FPPI,#08-574,2"X1/2",BR EXT PC | 6999992501 | EXT52 | £ 11.42 |
| FPPI,#08-575,1/2" X 3/4 IPS,BR EXT PC | 6999993192 | EXT755 | £ 6.61 |

Items shown on this sheet may not be stocked at all Reliable warehouses. Please contact your local Reliable Warehouse for Availability. Refer to technical data sheets for specific listings, approvals and design parameters.

STEEL NIPPLES



| Description | Part Number | Short Code | Box Qty | List Price |
|-----------------------------------|-------------|------------|---------|------------|
| BLACK STEEL NIPPLES | | | | |
| BSN,1/4 X CLS BLK STEEL NIPPLE | 7857010000 | 14CLS | 25 | £ 2.54 |
| BSN,1/4 X CLS GALV STEEL NIPPLE | 7857010001 | 14CLSG | 25 | £ 3.33 |
| BSN,1/4 X 1 1/2 BLK STEEL NIPPLE | 7857010150 | 1415BSN | 25 | £ 2.68 |
| BSN,1/4 X 1 1/2 GALV STEEL NIP | 7857010151 | 1415BSNG | 25 | £ 3.92 |
| BSN,1/4 X 2 BSN BLK STEEL NIP | 7857010200 | 142BSN | 25 | £ 2.68 |
| BSN,1/4 X 2 GALV STEEL NIPPLE | 7857010201 | 142BSNG | 25 | £ 3.92 |
| BSN,1/4 X 2 1/2 BLK STEEL NIPPLE | 7857010250 | 1425BSN | 25 | £ 3.49 |
| BSN,1/4 X 2 1/2 GALV STEEL NIPPLE | 7857010251 | 1425BSNG | 25 | £ 5.10 |
| BSN,1/4 X 3 BLK STEEL NIPPLE | 7857010300 | 143BSN | 25 | £ 3.49 |
| BSN,1/4 X 3 GALV STEEL NIPPLE | 7857010301 | 143BSNG | 25 | £ 5.10 |
| BSN,1/4 X 3 1/2 BLK STEEL NIPPLE | 7857010350 | 1435BSN | 25 | £ 4.00 |
| BSN,1/4 X 3 1/2 GALV STEEL NIP | 7857010351 | 1435BSNG | 25 | £ 6.11 |
| BSN,1/4 X 4 BLK STEEL NIP | 7857010400 | 144BSN | 25 | £ 4.00 |
| BSN,1/4 X 4 GALV STEEL NIP | 7857010401 | 144BSNG | 25 | £ 6.11 |
| BSN,1/4 X 4 1/2 BLK STEEL NIP | 7857010450 | 1445BSN | 25 | £ 6.08 |
| BSN,1/4 X 4 1/2 STEEL NIPPLE GALV | 7857010451 | 1445BSNG | 25 | £ 8.31 |
| BSN,1/4 X 5 BLK STEEL NIP | 7857010500 | 14X5BSN | 25 | £ 6.08 |
| BSN,1/4 X 5 GALV STEEL NIP | 7857010501 | 14X5BSNG | 25 | £ 8.31 |
| BSN,1/4 X 5 1/2 BLK STEEL NIP | 7857010550 | 1455BSN | 25 | £ 7.20 |
| BSN,1/4 X 5 1/2 GALV STEEL NIP | 7857010551 | 1455BSNG | 25 | £ 9.32 |
| BSN,1/4 X 6 BLK STEEL NIP | 7857010600 | 146BSN | 25 | £ 7.20 |
| BSN,1/4 X 6 GALV. STEEL NIPPLE | 7857010601 | 146BSNG | 25 | £ 9.32 |
| BSN,1/2 X CLS BLK STEEL NIP | 7857020000 | 5CLS | 25 | £ 2.17 |
| BSN,1/2 X CLS GALV BSN | 7857020001 | 5CLSG | 25 | £ 2.97 |
| BSN,1/2 X 1 1/2 BLK STEEL NIP | 7857020150 | 515BSN | 25 | £ 2.17 |
| BSN,1/2 X 1 1/2 GALV STEEL NIP | 7857020151 | 515BSNG | 25 | £ 3.09 |
| BSN,1/2 X 2 BLK STEEL NIP | 7857020200 | 52BSN | 25 | £ 2.17 |
| BSN,1/2 X 2 GALV STEEL NIP | 7857020201 | 52BSNG | 25 | £ 3.09 |
| BSN,1/2 X 2 1/2 BLK STEEL NIP | 7857020250 | 525BSN | 25 | £ 2.58 |
| BSN,1/2 X 2 1/2 GALV BSN | 7857020251 | 525BSNG | 25 | £ 3.69 |
| BSN,1/2 X 3 BLK STEEL NIP | 7857020300 | 53BSN | 25 | £ 2.58 |
| BSN,1/2 X 3 GALV STEEL NIP | 7857020301 | 53BSNG | 25 | £ 3.69 |
| BSN,1/2 X 3 1/2 BLK STEEL NIPPLE | 7857020350 | 535BSN | 25 | £ 3.15 |
| BSN,1/2 X 3 1/2 GALV BSN | 7857020351 | 535BSNG | 25 | £ 4.50 |
| BSN,1/2 X 4 BLK STEEL NIP | 7857020400 | 54BSN | 25 | £ 3.15 |
| BSN,1/2 X 4 GALV STEEL NIP | 7857020401 | 54BSNG | 25 | £ 4.50 |
| BSN,1/2 X 4 1/2 BLK STEEL NIPPLE | 7857020450 | 545BSN | 25 | £ 3.65 |
| BSN,1/2 X 4 1/2 GALV STEEL NIP | 7857020451 | 545BSNG | 25 | £ 5.39 |
| BSN,1/2 X 5 BLK STEEL NIPPLE | 7857020500 | 55BSN | 25 | £ 3.65 |
| BSN,1/2 X 5 GALV STEEL NIP | 7857020501 | 55BSNG | 25 | £ 5.39 |
| BSN,1/2 X 5 1/2 BLK STEEL NIPPLE | 7857020550 | 555BSN | 25 | £ 4.05 |
| BSN,1/2 X 5 1/2 GALV STEEL NIP | 7857020551 | 555BSNG | 25 | £ 6.18 |
| BSN,1/2 X 6 BLK STEEL NIP | 7857020600 | 56BSN | 25 | £ 4.05 |
| BSN,1/2 X 6 GALV STEEL NIP | 7857020601 | 56BSNG | 25 | £ 6.18 |
| BSN,3/4 X CLS BLK STEEL NIPPLE | 7857030000 | 75CLS | 25 | £ 2.54 |
| BSN,3/4 X CLS GALV BSN | 7857030001 | 75CLSG | 25 | £ 3.56 |
| BSN,3/4 X 1 1/2 BLK STL NIPPLE | 7857030150 | 7515BSN | 25 | £ 2.68 |
| BSN,3/4 X 1 1/2 GALV NIPPLE | 7857030151 | 7515BSNG | 25 | £ 3.86 |
| BSN,3/4 X 2 BLK STEEL NIP | 7857030200 | 752BSN | 25 | £ 2.68 |
| BSN,3/4 X 2 GALV BSN | 7857030201 | 752BSNG | 25 | £ 3.86 |

STEEL NIPPLES



| Description | Part Number | Short Code | Box Qty | List Price |
|------------------------------------|-------------|------------|---------|------------|
| BLACK STEEL NIPPLES (CONT.) | | | | |
| BSN,3/4 X 2 1/2 BLK STEEL NIPPLE | 7857030250 | 7525BSN | 25 | £ 3.04 |
| BSN,3/4 X 2 1/2 GAL BSN | 7857030251 | 7525BSNG | 25 | £ 4.27 |
| BSN,3/4 X 3 BLK STEEL NIPPLE | 7857030300 | 753BSN | 25 | £ 3.04 |
| BSN,3/4 X 3 GALV BSN | 7857030301 | 753BSNG | 25 | £ 4.27 |
| BSN,3/4 X 3 1/2 BLK STEEL NIPPLE | 7857030350 | 7535BSN | 25 | £ 3.80 |
| BSN,3/4 X 3 1/2 GALV STEEL NIP | 7857030351 | 7535BSNG | 25 | £ 5.59 |
| BSN,3/4 X 4 BLK STEEL NIP | 7857030400 | 754BSN | 25 | £ 3.80 |
| BSN,3/4 X 4 GALV STEEL NIP | 7857030401 | 754BSNG | 25 | £ 5.59 |
| BSN,3/4 X 4 1/2 BLK STL NIPPLE | 7857030450 | 7545BSN | 25 | £ 4.77 |
| BSN,3/4 X 4 1/2 GALV STEEL NIP | 7857030451 | 7545BSNG | 25 | £ 6.59 |
| BSN,3/4 X 5 BLK STL NIPPLE | 7857030500 | 755BSN | 25 | £ 4.77 |
| BSN,3/4 X 5 GALV STEEL NIP | 7857030501 | 755BSNG | 25 | £ 6.59 |
| BSN,3/4 X 5 1/2 BLK STL NIPPLE | 7857030550 | 7555BSN | 25 | £ 5.38 |
| BSN,3/4 X 5 1/2 GALV STEEL NIP | 7857030551 | 7555BSNG | 25 | £ 7.95 |
| BSN,3/4 X 6 BLACK STEEL NIPPLE | 7857030600 | 756BSN | 25 | £ 5.38 |
| BSN,3/4 X 6 GALV STEEL NIPPLE | 7857030601 | 756BSNG | 25 | £ 7.95 |
| BSN,1 X CLS BLK STEEL NIP | 7857040000 | 1CLS | 25 | £ 3.26 |
| BSN,1 X CLS GALV STEEL NIPPLE | 7857040001 | 1CLSG | 25 | £ 4.92 |
| BSN,1 X 2 BLK STEEL NIP | 7857040200 | 12BSN | 25 | £ 3.57 |
| BSN,1 X 2 GALV STEEL NIPPLE | 7857040201 | 12BSNG | 25 | £ 5.77 |
| BSN,1 X 2 1/2 BLK STEEL NIP | 7857040250 | 125BSN | 25 | £ 4.20 |
| BSN,1 X 2 1/2 GALV STEEL NIPPLE | 7857040251 | 125BSNG | 25 | £ 6.23 |
| BSN,1 X 3 BLK STEEL NIP | 7857040300 | 13BSN | 25 | £ 4.20 |
| BSN,1 X 3 GALV STEEL NIPPLE | 7857040301 | 13BSNG | 25 | £ 6.23 |
| BSN,1 X 3 1/2 BLK STEEL NIP | 7857040350 | 135BSN | 25 | £ 5.28 |
| BSN,1 X 3 1/2 GALV STEEL NIP | 7857040351 | 135BSNG | 25 | £ 7.48 |
| BSN,1 X 4 BLK STEEL NIP | 7857040400 | 14BSN | 25 | £ 5.28 |
| BSN,1 X 4 GALV STEEL NIP | 7857040401 | 14BSNG | 25 | £ 7.48 |
| BSN,1 X 4 1/2 BLK STEEL NIP | 7857040450 | 145BSN | 25 | £ 6.18 |
| BSN,1 X 4 1/2 GALV STEEL NIP | 7857040451 | 145BSNG | 25 | £ 9.19 |
| BSN,1 X 5 BLK STEEL NIP | 7857040500 | 15BSN | 25 | £ 6.18 |
| BSN,1 X 5 GALV STEEL NIP | 7857040501 | 15BSNG | 25 | £ 9.19 |
| BSN,1 X 5 1/2 BLK STEEL NIP | 7857040550 | 155BSN | 25 | £ 7.35 |
| BSN,1 X 5 1/2 GALV BSN | 7857040551 | 155BSNG | 25 | £ 10.44 |
| BSN,1 X 6 BLK STEEL NIP | 7857040600 | 16BSN | 25 | £ 7.35 |
| BSN,1 X 6 GALV STEEL NIP | 7857040601 | 16BSNG | 25 | £ 10.44 |
| BSN,1 X 6 1/2 BLACK STEEL NIPPLE | 7857040650 | 165BSN | 25 | £ 11.96 |
| BSN,1 X 7 BLK STEEL NIP | 7857040700 | 17BSN | 25 | £ 11.96 |
| BSN,1 X 7 GALV STEEL NIPPLE | 7857040701 | 17BSNG | 25 | £ 17.45 |
| BSN,1 X 7.5 BLK STEEL NIP | 7857040750 | 175BSN | 25 | £ 11.96 |
| BSN,1 X 8 BLK STEEL NIP | 7857040800 | 18BSN | 25 | £ 11.96 |
| BSN,1 X 8 GALV STEEL NIP | 7857040801 | 18BSNG | 25 | £ 17.45 |
| BSN,1 X 9 BLK STEEL NIP | 7857040900 | 19BSN | 25 | £ 13.98 |
| BSN,1 X 9 GALV STEEL NIPPLE | 7857040901 | 19BSNG | 25 | £ 19.94 |
| BSN,1 X 9 1/2 BLK STEEL NIPPLE | 7857040950 | 195BSN | 25 | £ 13.98 |
| BSN,1 X 10 BLK STEEL NIP | 7857041000 | 110BSN | 25 | £ 13.98 |
| BSN,1 X 10 GALV STEEL NIPPLE | 7857041001 | 110BSNG | 25 | £ 19.94 |
| BSN,1 X 10 1/2 BLK STEEL NIPPLE | 7857041050 | 1105BSN | 25 | £ 16.06 |
| BSN,1 X 11 BLK STEEL NIP | 7857041100 | 111BSN | 25 | £ 16.06 |
| BSN,1 X 11 1/2 BLK STEEL NIPPLE | 7857041150 | 1115BSN | 25 | £ 16.06 |

STEEL NIPPLES



| Description | Part Number | Short Code | Box Qty | List Price |
|-------------------------------------|-------------|------------|---------|------------|
| BLACK STEEL NIPPLES (CONT.) | | | | |
| BSN,1 X 12 BLK STEEL NIP | 7857041200 | 112BSN | 25 | £ 16.06 |
| BSN,1 X 12 GALV STEEL NIPPLE | 7857041201 | 112BSNG | 25 | £ 23.21 |
| BSN,1 X 13 BLK STEEL NIPPLE | 7857041300 | 113BSN | 25 | £ 20.39 |
| BSN,1 X 13.5 BLK STEEL NIPPLE | 7857041350 | 1135BSN | 25 | £ 20.39 |
| BSN,1 X 14 BLACK STEEL NIPPLE | 7857041400 | 114BSN | 25 | £ 20.39 |
| BSN,1 X 14 1/2 BLK STEEL NIPPLE | 7857041450 | 1145BSN | 25 | £ 22.06 |
| BSN,1 X 15 BLK STEEL NIPPLE | 7857041500 | 115BSN | 25 | £ 22.78 |
| BSN,1 X 15 1/2 BLK STEEL NIPPLE | 7857041550 | 1155BSN | 25 | £ 23.57 |
| BSN,1 X 16 BLK STEEL NIPPLE | 7857041600 | 116BSN | 25 | £ 23.20 |
| BSN,1 X 16.5 BLK STEEL NIPPLE | 7857041650 | 1165BSN | 25 | £ 23.20 |
| BSN,1 X 17 BLK STEEL NIPPLE | 7857041700 | 117BSN | 25 | £ 23.69 |
| BSN,1 X 17.5 BSN | 7857041750 | 1175BSN | 25 | £ 24.36 |
| BSN,1 X 18 BLK STEEL NIPPLE | 7857041800 | 118BSN | 25 | £ 22.78 |
| BSN,1 1/4 X CLS BLK STEEL NIP | 7857050000 | 125CLS | 25 | £ 4.61 |
| BSN,1 1/4 X CLS GALV STEEL NIP | 7857050001 | 125CLSG | 25 | £ 6.59 |
| BSN,1 1/4 X 2 BLK STEEL NIP | 7857050200 | 1252BSN | 25 | £ 5.22 |
| BSN,1 1/4 X 2 GALV STEEL NIP | 7857050201 | 1252BSNG | 25 | £ 7.12 |
| BSN,1 1/4 X 2 1/2 BLK STEEL NIP | 7857050250 | 12525BSN | 25 | £ 5.57 |
| BSN,1 1/4 X 2 1/2 GALV BSN | 7857050251 | 12525BSNG | 25 | £ 7.72 |
| BSN,1 1/4 X 3 BLK STEEL NIP | 7857050300 | 1253BSN | 25 | £ 5.57 |
| BSN,1 1/4 X 3 GALV,BLK STL NIP | 7857050301 | 1253BSNG | 25 | £ 7.72 |
| BSN,1 1/4 X 3 1/2 BLK STEEL NIP | 7857050350 | 12535BSN | 25 | £ 6.59 |
| BSN,1 1/4 X 3 1/2 GALV,STEEL NIPPLE | 7857050351 | 12535BSNG | 25 | £ 9.19 |
| BSN,1 1/4 X 4 BLK STEEL NIP | 7857050400 | 1254BSN | 25 | £ 6.59 |
| BSN,1 1/4 X 4 GALV BSN | 7857050401 | 1254BSNG | 25 | £ 9.19 |
| BSN,1 1/4 X 4 1/2 BLK STEEL NIP | 7857050450 | 12545BSN | 25 | £ 7.85 |
| BSN,1 1/4 X 4 1/2 GALV NIPPLE | 7857050451 | 12545BSNG | 25 | £ 11.39 |
| BSN,1 1/4 X 5 BLK STEEL NIP | 7857050500 | 1255BSN | 25 | £ 7.85 |
| BSN,1 1/4 X 5 GALV NIPPLE | 7857050501 | 1255BSNG | 25 | £ 11.39 |
| BSN,1 1/4 X 5 1/2 BLK STEEL NIP | 7857050550 | 12555BSN | 25 | £ 9.33 |
| BSN,1 1/4 X 5 1/2,GALV STEEL NIPPLE | 7857050551 | 12555BSNG | 25 | £ 13.23 |
| BSN,1 1/4 X 6 BLK STEEL NIP | 7857050600 | 1256BSN | 25 | £ 9.33 |
| BSN,1 1/4 X 6 GALV STEEL NIPPLE | 7857050601 | 1256BSNG | 25 | £ 13.23 |
| BSN,1 1/4 X 7 BLK STEEL NIP | 7857050700 | 1257BSN | 25 | £ 15.06 |
| BSN,1 1/4 X 7 GALV STEEL NIPPLE | 7857050701 | 1257BSNG | 25 | £ 21.37 |
| BSN,1 1/4 X 8 BLK STEEL NIP. | 7857050800 | 1258BSN | 25 | £ 15.06 |
| BSN,1 1/4 X 8 GALV STEEL NIPPLE | 7857050801 | 1258BSNG | 25 | £ 21.37 |
| BSN,1 1/4 X 9 BLK STEEL NIP | 7857050900 | 1259BSN | 25 | £ 18.05 |
| BSN,1 1/4 X 9 GALV STEEL NIPPLE | 7857050901 | 1259BSNG | 25 | £ 25.58 |
| BSN,1 1/4 X 10 BLK STEEL NIP | 7857051000 | 12510BSN | 25 | £ 18.05 |
| BSN,1 1/4 X 10 GALV STEEL NIPPLE | 7857051001 | 12510BSNG | 25 | £ 25.58 |
| BSN,1 1/4 X 11 BLK STEEL NIP | 7857051100 | 12511BSN | 25 | £ 20.43 |
| BSN,1 1/4 X 11 GALV STL NIP | 7857051101 | 12511BSNG | 25 | £ 30.68 |
| BSN,1 1/4 X 12 BLK STEEL NIP | 7857051200 | 12512BSN | 25 | £ 20.43 |
| BSN,1 1/4 X 12 GALV STEEL NIPPLE | 7857051201 | 12512BSNG | 25 | £ 30.68 |
| BSN,1 1/2 X CLS BLK STEEL NIP | 7857060000 | 15CLS | 25 | £ 5.70 |
| BSN,1 1/2 X CLS GALV STEEL NIP | 7857060001 | 15CLSG | 25 | £ 7.72 |
| BSN,1 1/2 X 2 BLK STEEL NIP | 7857060200 | 152BSN | 25 | £ 6.15 |
| BSN,1 1/2 X 2 GALV STEEL NIP | 7857060201 | 152BSNG | 25 | £ 8.25 |
| BSN,1 1/2 X 2 1/2 BLK STEEL NIP | 7857060250 | 1525BSN | 25 | £ 6.86 |

STEEL NIPPLES



| Description | Part Number | Short Code | Box Qty | List Price |
|------------------------------------|-------------|------------|---------|------------|
| BLACK STEEL NIPPLES (CONT.) | | | | |
| BSN,1 1/2 X 2 1/2 GALV STEEL NIP | 7857060251 | 1525BSNG | 25 | £ 9.19 |
| BSN,1 1/2 X 3 BLK STEEL NIP | 7857060300 | 153BSN | 25 | £ 6.86 |
| BSN,1 1/2 X 3 GALV STEEL NIP | 7857060301 | 153BSNG | 25 | £ 9.19 |
| BSN,1 1/2 X 3 1/2 BLK STEEL NIP | 7857060350 | 1535BSN | 25 | £ 7.72 |
| BSN,1 1/2 X 3 1/2 GALV STL NIPPLE | 7857060351 | 1535BSNG | 25 | £ 11.64 |
| BSN,1 1/2 X 4 BLK STEEL NIP | 7857060400 | 154BSN | 25 | £ 7.72 |
| BSN,1 1/2 X 4 GALV STL NIPPLE | 7857060401 | 154BSNG | 25 | £ 11.64 |
| BSN,1 1/2 X 4 1/2 BLK STEEL NIP | 7857060450 | 1545BSN | 25 | £ 9.44 |
| BSN,1 1/2 X 4 1/2 GALV STL NIPPLE | 7857060451 | 1545BSNG | 25 | £ 14.06 |
| BSN,1 1/2 X 5 BLK STEEL NIP | 7857060500 | 15X5BSN | 25 | £ 9.44 |
| BSN,1 1/2 X 5 GALV NIPPLE | 7857060501 | 15X5BSNG | 25 | £ 14.06 |
| BSN,1 1/2 X 5 1/2 BLK STEEL NIP | 7857060550 | 1555BSN | 25 | £ 10.80 |
| BSN,1 1/2 X 5 1/2 GALV STL NIPPLE | 7857060551 | 1555BSNG | 25 | £ 15.79 |
| BSN,1 1/2 X 6 BLK STEEL NIP | 7857060600 | 156BSN | 25 | £ 10.80 |
| BSN,1 1/2 X 6 GALV NIPPLE | 7857060601 | 156BSNG | 25 | £ 15.79 |
| BSN,1 1/2 X 7 BLK STEEL NIP | 7857060700 | 157BSN | 25 | £ 17.15 |
| BSN,1 1/2 X 7 GALV STL NIPPLE | 7857060701 | 157BSNG | 25 | £ 24.51 |
| BSN,1 1/2 X 8 BLK STEEL NIP | 7857060800 | 158BSN | 25 | £ 17.15 |
| BSN,1 1/2 X 8 GALV NIPPLE | 7857060801 | 158BSNG | 25 | £ 24.51 |
| BSN,1 1/2 X 9 BLACK STEEL NIPPLE | 7857060900 | 159BSN | 25 | £ 20.08 |
| BSN,1 1/2 X 9 GALV STEEL NIPPLE | 7857060901 | 159BSNG | 25 | £ 28.60 |
| BSN,1 1/2 X 9 1/2 BLK STEEL NIPPLE | 7857060950 | 1595BSN | 25 | £ 20.08 |
| BSN,1 1/2 X 10 BLK STEEL NIP | 7857061000 | 1510BSN | 25 | £ 20.08 |
| BSN,1 1/2 X 10 GALV STL NIPPLE | 7857061001 | 1510BSNG | 25 | £ 28.60 |
| BSN,1 1/2 X 11 BLK STEEL NIPPLE | 7857061100 | 1511BSN | 25 | £ 23.16 |
| BSN,1 1/2 X 11 GALV STEEL NIPPLE | 7857061101 | 1511BSNG | 25 | £ 32.70 |
| BSN,1 1/2 X 12 BLK STEEL NIP | 7857061200 | 1512BSN | 25 | £ 23.16 |
| BSN,1 1/2 X 12 GALV STL NIPPLE | 7857061201 | 1512BSNG | 25 | £ 32.70 |
| BSN,2 X CLS BLK STEEL NIP | 7857070000 | 2CLS | 25 | £ 7.77 |
| BSN,2 X CLS GALV STEEL NIPPLE | 7857070001 | 2CLSG | 25 | £ 10.80 |
| BSN,2 X 2 1/2 BLK STEEL NIP | 7857070250 | 225BSN | 25 | £ 8.92 |
| BSN,2 X 2 1/2 GALV NIPPLE | 7857070251 | 225BSNG | 25 | £ 12.16 |
| BSN,2 X 3 BLK STEEL NIP | 7857070300 | 23BSN | 25 | £ 8.92 |
| BSN,2 X 3 GALV STEEL NIPPLE | 7857070301 | 23BSNG | 25 | £ 12.16 |
| BSN,2 X 3 1/2 BLK STEEL NIP | 7857070350 | 235BSN | 25 | £ 10.80 |
| BSN,2 X 3 1/2 GALV BLK STL NIPPLE | 7857070351 | 235BSNG | 25 | £ 14.76 |
| BSN,2 X 4 BLK STEEL NIP | 7857070400 | 24BSN | 25 | £ 10.80 |
| BSN,2 X 4 GALV NIPPLE | 7857070401 | 24BSNG | 25 | £ 14.76 |
| BSN,2 X 4 1/2 BLK-STEEL NIP | 7857070450 | 245BSN | 25 | £ 12.46 |
| BSN,2 X 4 1/2 GALV NIPPLE | 7857070451 | 245BSNG | 25 | £ 18.93 |
| BSN,2 X 5 BLK STEEL NIP | 7857070500 | 25BSN | 25 | £ 12.46 |
| BSN,2 X 5 GALV NIPPLE | 7857070501 | 25BSNG | 25 | £ 18.93 |
| BSN,2 X 5 1/2 BLK STEEL NIP | 7857070550 | 255BSN | 25 | £ 14.58 |
| BSN,2 X 5 1/2 GALV BSN | 7857070551 | 255BSNG | 25 | £ 21.95 |
| BSN,2 X 6 BLK STEEL NIP | 7857070600 | 26BSN | 25 | £ 14.58 |
| BSN,2 X 6 GALV NIPPLE | 7857070601 | 26BSNG | 25 | £ 21.95 |
| BSN,2 X 7 BLK STEEL NIP | 7857070700 | 27BSN | 25 | £ 24.36 |
| BSN,2 X 7 GALV STEEL NIPPLE | 7857070701 | 27BSNG | 25 | £ 35.77 |
| BSN,2 X 8 BLK STEEL NIP | 7857070800 | 28BSN | 25 | £ 24.36 |
| BSN,2 X 8 GALV STEEL NIPPLE | 7857070801 | 28BSNG | 25 | £ 35.77 |
| BSN,2 X 9 BLK STEEL NIPPLE | 7857070900 | 29BSN | 25 | £ 28.65 |
| BSN,2 X 9 GALV STEEL NIPPLE | 7857070901 | 29BSNG | 25 | £ 41.83 |

STEEL NIPPLES



| Description | Part Number | Short Code | Box Qty | List Price |
|-------------------------------------|-------------|------------|---------|------------|
| BLACK STEEL NIPPLES (CONT.) | | | | |
| BSN,2 X 10 BLK STEEL NIP | 7857071000 | 210BSN | BULK | £ 28.65 |
| BSN,2 X 10 GALV STEEL NIPPLE | 7857071001 | 210BSNG | BULK | £ 41.83 |
| BSN,2 X 11 BLACK STL NIP | 7857071100 | 211BSN | BULK | £ 32.99 |
| BSN,2 X 11 GALV STL NIP | 7857071101 | 211BSNG | BULK | £ 48.00 |
| BSN,2 X 12 BLK STEEL NIP | 7857071200 | 212BSN | BULK | £ 32.99 |
| BSN,2 X 12 GALV STEEL NIPPLE | 7857071201 | 212BSNG | BULK | £ 48.00 |
| BSN,2 1/2 X CLS BLK STEEL NIP | 7857080000 | 25CLS | BULK | £ 24.32 |
| BSN,2 1/2 X CLOSE GALV STEEL NIP | 7857080001 | 25CLSG | BULK | £ 32.21 |
| BSN,2 1/2 X 3 BLK STEEL NIP | 7857080300 | 253BSN | BULK | £ 24.93 |
| BSN,2 1/2 X 3 BLK STL NIP,GALV | 7857080301 | 253BSNG | BULK | £ 33.47 |
| BSN,2 1/2 X 3 1/2 BLK STEEL NIP | 7857080350 | 2535BSN | BULK | £ 29.31 |
| BSN,2 1/2 X 3 1/2 GALV STEEL NIPPLE | 7857103501 | 2535BSNG | BULK | £ 38.86 |
| BSN,2 1/2 X 4 BLK STEEL NIP | 7857080400 | 254BSN | BULK | £ 29.31 |
| BSN,2 1/2 X 4 GALV STEEL NIPPLE | 7857080401 | 254BSNG | BULK | £ 38.86 |
| BSN,2 1/2 X 4 1/2 BLK STEEL NIP | 7857080450 | 2545BSN | BULK | £ 32.20 |
| BSN,2 1/2 X 4 1/2 GALV STEEL NIPPLE | 7857100451 | 2545BSNG | BULK | £ 43.31 |
| BSN,2 1/2 X 5 BLK STEEL NIP | 7857080500 | 25X5BSN | BULK | £ 32.20 |
| BSN,2 1/2 X 5 BLK STL NIP,GALV | 7857080501 | 25X5BSNG | BULK | £ 43.31 |
| BSN,2 1/2 X 5 1/2 BLK STEEL NIP | 7857080550 | 2555BSN | BULK | £ 33.60 |
| BSN,2 1/2 X 5 1/2 GALV STEEL NIPPLE | 7857100551 | 2555BSNG | BULK | £ 47.59 |
| BSN,2 1/2 X 6 BLK STEEL NIP | 7857080600 | 256BSN | BULK | £ 33.60 |
| BSN,2 1/2 X 6 BLK STL NIP,GALV | 7857080601 | 256BSNG | BULK | £ 47.59 |
| BSN,2 1/2 X 7 BLK STEEL NIPPLE | 7857080700 | 257BSN | BULK | £ 42.72 |
| BSN,2 1/2 X 7 GALV STEEL NIPPLE | 7857100701 | 257BSNG | BULK | £ 61.23 |
| BSN,2 1/2 X 8 BLK STEEL NIPPLE | 7857080800 | 258BSN | BULK | £ 42.72 |
| BSN,2 1/2 X 8 BLK STL NIPPLE,GALV | 7857080801 | 258BSNG | BULK | £ 61.23 |
| BSN,2 1/2 X 9 BLK STEEL NIPPLE | 7857080900 | 259BSN | BULK | £ 48.03 |
| BSN,2 1/2 X 9 GALV STEEL NIPPLE | 7857100901 | 259BSNG | BULK | £ 69.77 |
| BSN,2 1/2 X 10 BLK STEEL NIPPLE | 7857081000 | 2510BSN | BULK | £ 48.03 |
| BSN,2 1/2 X 10 GALV STEEL NIPPLE | 7857101001 | 2510BSNG | BULK | £ 69.77 |
| BSN,2 1/2 X 11 BLK STEEL NIPPLE | 7857081100 | 2511BSN | BULK | £ 53.38 |
| BSN,2 1/2 X 11 GALV STEEL NIPPLE | 7857101101 | 2511BSNG | BULK | £ 78.08 |
| BSN,2 1/2 X 12 BLK STEEL NIPPLE | 7857081200 | 2512BSN | BULK | £ 53.38 |
| BSN,2.5 X 12 GALV STL NIP | 7857081201 | 2512BSNG | BULK | £ 78.08 |

NIPPLE PACKS - STANDARD 6 EACH ASSORTMENT

| | | | | |
|---------------------------------|------------|-------|-------------|----------|
| ANVIL,#NIPPLE PACK,1/2" BLACK | 6999994951 | 5NP | 6 each size | £ 344.75 |
| ANVIL,#NIPPLE PACK,3/4" BLACK | 6999994953 | 75NP | 6 each size | £ 429.32 |
| ANVIL,#NIPPLE PACK,1" BLACK | 6999994955 | 1NP | 6 each size | £ 512.49 |
| ANVIL,#NIPPLE PACK,1 1/4" BLACK | 6999994957 | 125NP | 6 each size | £ 630.11 |
| ANVIL,#NIPPLE PACK,1 1/2" BLACK | 6999994959 | 15NP | 6 each size | £ 767.32 |
| ANVIL,#NIPPLE PACK,2" BLACK | 6999994961 | 2NP | 6 each size | £ 952.29 |

Items shown on this sheet may not be stocked at all Reliable warehouses. Please contact your local Reliable Warehouse for Availability. Refer to technical data sheets for specific listings, approvals and design parameters.

VALVES



| Description | Part Number | Short Code | List Price |
|--|-------------|------------|-------------|
| NIBCO MODEL G RISER CHECK VALVE | | | |
| 2.5,RISER CHECK VALVE,G | 6107020000 | 25RC | £ 718.49 |
| 3,RISER CHECK VALVE,G | 6107030000 | 3RC | £ 718.49 |
| 4,RISER CHECK VALVE,G | 6107040000 | 4RC | £ 731.80 |
| 6,RISER CHECK VALVE,G | 6107060000 | 6RC | £ 1,356.85 |
| 2.5,3 RISER CHECK TRIM GALV | 6506000030 | 25RTG | £ 486.28 |
| 4,6,8,10 RISER CHECK TRIM GALV | 6506000020 | 4RTG | £ 486.28 |
| NIBCO MODEL G GROOVE/GROOVE CHECK VALVE | | | |
| 2.5 SWING CHECK VALVE W/.5 DRAIN G | 6107020010 | 25CK | £ 497.21 |
| 3,SWING CHECK VALVE W/.5 DRAIN G | 6107030010 | 3CK | £ 497.21 |
| 4,SWING CHECK VALVE W/.5 DRAIN G | 6107040010 | 4CK | £ 506.41 |
| 6,SWING CHECK VALVE W/.5 DRAIN G | 6107060010 | 6CK | £ 1,202.95 |
| NIBCO #F908W FLANGED CHECK VALVE | | | |
| NIBCO,F908W 2.5 FLANGED CHECK VALVE | 7018250000 | 25FCV | £ 2,144.67 |
| NIBCO,F908W 3 FLANGED CHECK VALVE | 7018300000 | 3FCV | £ 2,287.53 |
| NIBCO,F908W 4 FLANGED CHECK VALVE | 7018400000 | 4FCV | £ 2,375.31 |
| NIBCO,F908W 6 FLANGED CHECK VALVE | 7018600000 | 6FCV | £ 3,788.45 |
| NIBCO,F908W 8 FLANGED CHECK VALVE | 7018800000 | 8FCV | £ 6,427.11 |
| NIBCO,F908W 10 FLANGED CHECK VALVE | 7018100000 | 10FCV | £ 13,976.47 |
| NIBCO,F908W,12 FLANGED CHECK VALVE | 6990005381 | 12FCV | £ 16,224.41 |
| NIBCO #KW900W WAFER CHECK VALVE | | | |
| NIBCO,KW900W 2.5 WAFER CHECK VALVE | 7026250000 | 25WCN | £ 769.48 |
| NIBCO,KW900W 3 WAFER CHECK VALVE | 7026300000 | 3WCN | £ 881.93 |
| NIBCO,KW900W 4 WAFER CHECK VALVE | 7026400000 | 4WCN | £ 908.16 |
| NIBCO,KW900W 6 WAFER CHECK VALVE | 7026600000 | 6WCN | £ 1,445.84 |
| NIBCO,KW900W 8 WAFER CHECK VALVE | 7026800000 | 8WCN | £ 2,332.69 |
| NIBCO,KW900W 10 WAFER CHECK VALVE | 7026100000 | 10WCN | £ 3,770.34 |
| NIBCO,KW900W 12 WAFER CHECK VALVE | 7026120000 | 12WCN | £ 5,291.58 |
| FPPI #04-203 NUT/BOLT/GASKET SETS | | | |
| FPPI,#04-203 1.25 NUT BOLT GASKET | 7850050000 | 125NBG | £ 10.34 |
| FPPI,#04-204 1.5 NUT BOLT GASKET | 7850060000 | 15NBG | £ 10.38 |
| FPPI,#04-205 2 NUT BOLT GASKET | 7850080000 | 2NBG | £ 13.49 |
| FPPI,#04-206 2.5 NUT BOLT GASKET | 7850100000 | 25NBG | £ 13.73 |
| FPPI,#04-207 3 NUT BOLT GASKET | 7850120000 | 3NBG | £ 14.00 |
| FPPI,#04-208 4 NUT BOLT GASKET | 7850160000 | 4NBG | £ 23.05 |
| FPPI,#04-210 6 NUT BOLT GASKET | 7850240000 | 6NBG | £ 36.89 |
| FPPI,#04-211 8 NUT BOLT GASKET | 7850320000 | 8NBG | £ 39.29 |
| FPPI,#04-212 10" NUT BOLT GASKET | 7850700000 | 10NBG | £ 85.66 |
| FPPI,#04-213 12 NUT BOLT GASKET | 7850480000 | 12NBG | £ 99.78 |

Items shown on this sheet may not be stocked at all Reliable warehouses. Please contact your local Reliable Warehouse for Availability. Refer to technical data sheets for specific listings, approvals and design parameters.

CONTROL VALVES



| Description | Part Number | Short Code | List Price |
|--|-------------|------------|------------|
| NIBCO #F607RWS OS&Y VALVES (F607) | | | |
| NIBCO,#F607RWS 2.5 FLG OS&Y VALVE | 7015250000 | 25OSY | £ 1,061.95 |
| NIBCO,#F607RWS 3 FLG OS&Y VALVE | 7015300000 | 3OSY | £ 1,234.72 |
| NIBCO,#F607RWS 4"FLG OS&Y VALVE | 7015400000 | 4OSY | £ 1,441.97 |
| NIBCO,#F607RWS 6"FLG OS&Y VALVE | 7015600000 | 6OSY | £ 2,274.72 |
| NIBCO,#F607RWS,8",FLG OS&Y VALVE | 7015800000 | 8OSY | £ 3,521.87 |
| NIBCO,#F607RWS 10" FLG OS&Y | 7015100000 | 10OSY | £ 6,002.73 |
| NIBCO,#F607RWS 12" FLG OS&Y | 7015120000 | 12OSY | £ 8,823.43 |
| NIBCO #609RWS POST INDICATOR VALVES (609RW) | | | |
| NIBCO,#F609RWS 4 POST INDICATOR VALVE | 7020400000 | 4PIV | £ 1,325.34 |
| NIBCO,#F609RWS 6 POST INDICATOR VALVE | 7020600000 | 6PIV | £ 2,032.09 |
| NIBCO,#F609RWS 8 POST INDICATOR VALVE | 7020800000 | 8PIV | £ 3,444.93 |
| NIBCO,#NIP2AW,4"-12",WALL POST,W/EX ROD | 7022000000 | WPI | £ 1,599.07 |
| NIBCO,#NIP1AJ INDICATOR POST | 6999992001 | VPI | £ 2,628.63 |
| NIBCO #GD48658N BUTTERFLY - GROOVED END | | | |
| NIBCO,GD48658N 2.5,UL/FM,BUTTERFLY GRVD | 6215051000 | 25BG | £ 993.77 |
| NIBCO,GD48658N,3,UL/FM,BUTTERFLY,GROOVED | 6215051200 | 3BG | £ 1,109.17 |
| NIBCO,GD48658N 4,UL/FM,BUTTERFLY,GROOVED | 6215051600 | 4BG | £ 1,158.28 |
| NIBCO,GD48658N 6,UL/FM,BUTTERFLY,GROOVED | 6215052400 | 6BG | £ 1,688.45 |
| NIBCO,GD48658N,8,UL/FM,BUTTERFLY,GROOVED | 6215053200 | 8BG | £ 2,438.19 |
| NIBCO,#GD4865-8N 10" BUTTERFLY GROOVED | 6215054000 | 10BG | £ 4,660.31 |
| NIBCO #WD35108 WAFER BUTTERFLY | | | |
| NIBCO,#WD35108 2.5,UL/FM WAFER BTRFLY | 6215051001 | 25BW | £ 1,204.81 |
| NIBCO,#WD35108,3,UL/FM,WAFER,BTTRFLY | 6215051201 | 3BW | £ 1,334.00 |
| NIBCO,#WD35108 4,UL/FM,WAFER,BTTRFLY | 6215051601 | 4BW | £ 1,354.61 |
| NIBCO,#WD35108 6,UL/FM,WAFER,BTTRFLY | 6215052401 | 6BW | £ 1,902.61 |
| NIBCO,#WD35108,8,UL/FM,WAFER,BTTRFLY | 6215053201 | 8BW | £ 2,882.18 |
| NIBCO #M609RW GATE VALVE (Mechanical) | | | |
| NIBCO,#M609RW 4 PIV MJ | 7020400001 | | £ 1,933.64 |
| NIBCO,#M609RW,MJ 6 PIV | 7020600001 | | £ 2,033.50 |
| NIBCO,#M609RW 8 PIV MJ | 7020800001 | | £ 3,227.42 |
| NIBCO,#M609RW 12 PIV | 7021200001 | | £ 8,603.94 |

Items shown on this sheet may not be stocked at all Reliable warehouses. Please contact your local Reliable Warehouse for Availability. Refer to technical data sheets for specific listings, approvals and design parameters.

GATE VALVES

- See Bulletin 443



OSY L399GG

BUTTERFLY VALVES

- See Bulletin 830



RBVT THREADED BUTTERFLY VALVE



RBVG GROOVED BUTTERFLY VALVE

| Description | Part Number | Short Code | List Price |
|--|-------------|------------|-------------|
| RELIABLE OSY - L399GG GROOVED x GROOVED GATE VALVES | | | |
| RASCO,#REL-OSY-L399GG,2",300PSI,GXG | 7M99004056 | 2ROSYGG | £ 1,266.46 |
| RASCO,#REL-OSY-L399GG,2.5",300PSI,GXG | 7M99004057 | 25ROSYGG | £ 1,315.56 |
| RASCO,#REL-OSY-L399GG,3",300PSI,GXG | 7M99004058 | 3ROSYGG | £ 1,396.08 |
| RASCO,#REL-OSY-L399GG,4",300PSI,GXG | 7M99004059 | 4ROSYGG | £ 1,609.04 |
| RASCO,#REL-OSY-L399GG,6",300PSI,GXG | 7M99004061 | 6ROSYGG | £ 2,451.36 |
| RASCO,#REL-OSY-L399GG,8",300PSI,GXG | 7M99004062 | 8ROSYGG | £ 4,036.74 |
| RASCO,#REL-OSY-L399GG,10",300PSI,GXG | 7M99004063 | 10ROSYGG | £ 6,067.08 |
| RASCO,#REL-OSY-L399GG,12",300PSI,GXG | 7M99004064 | 12ROSYGG | £ 9,010.57 |
| RELIABLE PIUP - 388 INDICATOR POST UNDERGROUND TYPE | | | |
| RASCO,#REL-PIUP-388,VERTICAL IND POST | 7M99003232 | RVPI | £ 3,076.10 |
| RELIABLE W388 INDICATOR POST WALL TYPE | | | |
| RASCO,#REL-PIW-388,WALL-TYPE IND POST | 7M99003233 | RWPI | £ 2,050.75 |
| RASCO,STEM/COUP UNIT,WALL-TYPE IND POST | 7M99003657 | | £ 255.58 |
| RELIABLE REPLACEMENT HANDWHEEL | | | |
| RASCO,REPL.HANDWHEEL,2"-4" OSY | 7M99003825 | | £ 101.00 |
| RASCO,REPL.HANDWHEEL,8" OSY | 7M99003827 | | £ 151.51 |
| RASCO,REPL.HANDWHEEL,10"-12" OSY | 7M99003828 | | £ 313.73 |
| RASCO,REPL.HANDWHEEL,WALL POST IND | 7M99003829 | | £ 313.73 |
| RELIABLE FCV - L501F SWING CHECK VALVE | | | |
| RASCO,#REL-FCV-L501F,2",300PSI,FXF,CHK | 7M99004094 | 2CVF | £ 913.84 |
| RASCO,#REL-FCV-L501F,2.5",300PSI,FXF,CHK | 7M99004095 | 25CVF | £ 1,069.57 |
| RASCO,#REL-FCV-L501F,3",300PSI,FXF,CHK | 7M99004096 | 3CVF | £ 1,337.44 |
| RASCO,#REL-FCV-L501F,4",300PSI,FXF,CHK | 7M99004097 | 4CVF | £ 1,968.73 |
| RASCO,#REL-FCV-L501F,6",300PSI,FXF,CHK | 7M99004099 | 6CVF | £ 3,517.80 |
| RASCO,#REL-FCV-L501F,8",300PSI,FXF,CHK | 7M99004100 | 8CVF | £ 5,999.22 |
| RASCO,#REL-FCV-L501F,10",300PSI,FXF,CHK | 7M99004101 | 10CVF | £ 8,655.66 |
| RASCO,#REL-FCV-L501F,12",300PSI,FXF,CHK | 7M99004102 | 12CVF | £ 12,042.48 |
| RELIABLE RBVT THREADED BRONZE BUTTERFLY VALVE | | | |
| RASCO,#REL-BBVT1,1",THRD,300PSI | 7M99004562 | B1R | £ 440.11 |
| RASCO,#REL-BBVT125,1.25",THRD,300PSI | 7M99004563 | B125R | £ 474.76 |
| RASCO,#REL-BBVT15,1.5",THRD,300PSI | 7M99004564 | B15R | £ 508.16 |
| RASCO,#REL-BBVT2,2",THRD,300PSI | 7M99004565 | B2R | £ 598.68 |
| RASCO,#REL-BBVT25,2.5",THRD,300PSI | 7M99004566 | B25R | £ 763.35 |
| RELIABLE RBVG GROOVED BRONZE BUTTERFLY VALVE | | | |
| RASCO,#REL-BBVG125,1.25",GRV,300PSI | 7M99004567 | BG125R | £ 496.33 |
| RASCO,#REL-BBVG15,1.5",GRV,300PSI | 7M99004568 | BG15R | £ 526.40 |
| RASCO,#REL-BBVG2,2",GRV,300PSI | 7M99004569 | BG2R | £ 594.61 |
| RASCO,#REL-BBVG25,2.5",GRV,300PSI | 7M99004570 | BG25R | £ 697.99 |

GATE VALVES

- See Bulletin 443
- Working Pressure 300 psi



OSY L399FG



OSY L399GG

| Description | Part Number | Short Code | List Price |
|--|-------------|------------|------------|
| RELIABLE PIV - L388F FLANGE x FLANGE GATE VALVES | | | |
| RASCO,#REL-PIV-L388F,2",300PSI,FXF | 7M99004065 | 2RPIV | £ 1,561.70 |
| RASCO,#REL-PIV-L388F,2.5",300PSI,FXF | 7M99004066 | 25RPIV | £ 1,561.70 |
| RASCO,#REL-PIV-L388F,3",300PSI,FXF | 7M99004067 | 3RPIV | £ 1,561.70 |
| RASCO,#REL-PIV-L388F,4",300PSI,FXF | 7M99004068 | 4RPIV | £ 1,561.70 |
| RASCO,#REL-PIV-L388F,5",300PSI,FXF | 7M99004069 | 5RPIV | £ 2,060.17 |
| RASCO,#REL-PIV-L388F,6",300PSI,FXF | 7M99004070 | 6RPIV | £ 2,380.39 |
| RASCO,#REL-PIV-L388F,8",300PSI,FXF | 7M99004071 | 8RPIV | £ 3,951.60 |
| RASCO,#REL-PIV-L388F,10",300PSI,FXF | 7M99004072 | 10RPIV | £ 5,915.57 |
| RASCO,#REL-PIV-L388F,12",300PSI,FXF | 7M99004073 | 12RPIV | £ 8,174.47 |
| RELIABLE PIV - L388FG FLANGE x GROOVED GATE VALVES | | | |
| RASCO,#REL-PIV-L388FG,2",300PSI,FXG | 7M99004074 | 2RPIVFG | £ 1,561.70 |
| RASCO,#REL-PIV-L388FG,2.5",300PSI,FXG | 7M99004075 | 25RPIVFG | £ 1,561.70 |
| RASCO,#REL-PIV-L388FG,3",300PSI,FXG | 7M99004076 | 3RPIVFG | £ 1,561.70 |
| RASCO,#REL-PIV-L388FG,4",300PSI,FXG | 7M99004077 | 4RPIVFG | £ 1,561.70 |
| RASCO,#REL-PIV-L388FG,5",300PSI,FXG | 7M99004078 | 5RPIVFG | £ 2,060.17 |
| RASCO,#REL-PIV-L388FG,6",300PSI,FXG | 7M99004079 | 6RPIVFG | £ 2,380.39 |
| RASCO,#REL-PIV-L388FG,8",300PSI,FXG | 7M99004080 | 8RPIVFG | £ 3,951.60 |
| RASCO,#REL-PIV-L388FG,10",300PSI,FXG | 7M99004081 | 10RPIVFG | £ 5,915.57 |
| RASCO,#REL-PIV-L388FG,12",300PSI,FXG | 7M99004082 | 12RPIVFG | £ 8,174.47 |
| RELIABLE PIV - L388GG GROOVED x GROOVED GATE VALVES | | | |
| **OBS#REL-PIV-L388GG,2",300PSI,GXG | 7M99004085 | 2RPIVGG | £ 1,561.70 |
| RASCO,#REL-PIV-L388GG,2.5",300PSI,GXG | 7M99004086 | 25RPIVGG | £ 1,561.70 |
| RASCO,#REL-PIV-L388GG,3",300PSI,GXG | 7M99004087 | 3RPIVGG | £ 1,561.70 |
| RASCO,#REL-PIV-L388GG,4",300PSI,GXG | 7M99004088 | 4RPIVGG | £ 1,561.70 |
| RASCO,#REL-PIV-L388GG,5",300PSI,GXG | 7M99004089 | 5RPIVGG | £ 2,060.17 |
| RASCO,#REL-PIV-L388GG,6",300PSI,GXG | 7M99004090 | 6RPIVGG | £ 2,380.39 |
| RASCO,#REL-PIV-L388GG,8",300PSI,GXG | 7M99004091 | 8RPIVGG | £ 3,951.60 |
| RASCO,#REL-PIV-L388GG,10",300PSI,GXG | 7M99004092 | 10RPIVGG | £ 5,915.57 |
| RASCO,#REL-PIV-L388GG,12",300PSI,GXG | 7M99004093 | 12RPIVGG | £ 8,174.47 |
| RELIABLE OSY - L399F FLANGE x FLANGE GATE VALVES | | | |
| RASCO,#REL-OSY-L399F,2",300PSI,FXF | 7M99004038 | 2ROSY | £ 1,266.46 |
| RASCO,#REL-OSY-L399F,2.5",300PSI,FXF | 7M99004039 | 25ROSY | £ 1,315.56 |
| RASCO,#REL-OSY-L399F,3",300PSI,FXF | 7M99004040 | 3ROSY | £ 1,396.08 |
| RASCO,#REL-OSY-L399F,4",300PSI,FXF | 7M99004041 | 4ROSY | £ 1,609.04 |
| RASCO,#REL-OSY-L399F,5",300PSI,FXF | 7M99004042 | 5ROSY | £ 2,044.31 |
| RASCO,#REL-OSY-L399F,6",300PSI,FXF | 7M99004043 | 6ROSY | £ 2,451.36 |
| RASCO,#REL-OSY-L399F,8",300PSI,FXF | 7M99004044 | 8ROSY | £ 4,036.74 |
| RASCO,#REL-OSY-L399F,10",300PSI,FXF | 7M99004045 | 10ROSY | £ 6,067.08 |
| RASCO,#REL-OSY-L399F,12",300PSI,FXF | 7M99004046 | 12ROSY | £ 9,010.57 |
| RELIABLE OSY - L399FG FLANGE x GROOVED GATE VALVES | | | |
| RASCO,#REL-OSY-L399FG,2",300PSI,FXG | 7M99004047 | 2ROSYFG | £ 1,266.46 |
| RASCO,#REL-OSY-L399FG,2.5",300PSI,FXG | 7M99004048 | 25ROSYFG | £ 1,315.56 |
| RASCO,#REL-OSY-L399FG,3",300PSI,FXG | 7M99004049 | 3ROSYFG | £ 1,396.08 |
| RASCO,#REL-OSY-L399FG,4",300PSI,FXG | 7M99004050 | 4ROSYFG | £ 1,609.04 |
| RASCO,#REL-OSY-L399FG,5",300PSI,FXG | 7M99004051 | 5ROSYFG | £ 2,044.31 |
| RASCO,#REL-OSY-L399FG,6",300PSI,FXG | 7M99004052 | 6ROSYFG | £ 2,451.36 |
| RASCO,#REL-OSY-L399FG,8",300PSI,FXG | 7M99004053 | 8ROSYFG | £ 4,036.74 |
| RASCO,#REL-OSY-L399FG,10",300PSI,FXG | 7M99004054 | 10ROSYFG | £ 6,067.08 |
| RASCO,#REL-OSY-L399FG,12",300PSI,FXG | 7M99004055 | 12ROSYFG | £ 9,010.57 |

BUTTERBALL VALVES



| Description | Part Number | Short Code | List Price |
|---|-------------|------------|------------|
| NIBCO #KT505W8 THREADED END | | | |
| NIBCO,#KT505W8 1,THD,BBV,300PSI | 6205201000 | B1 | £ 713.59 |
| NIBCO,#KT505W8 1.25,THD,BBV | 6205201250 | B14 | £ 766.07 |
| NIBCO,#KT505W8 1 1/2,THD,BBV | 6205201500 | B15 | £ 915.38 |
| NIBCO,#KT505W8,2",THD,BBV | 6205202000 | B2 | £ 1,104.85 |
| NIBCO,#KT505W8 2 1/2,THD,BBV | 6205202500 | B22 | £ 1,437.37 |
| NIBCO #KG505W8 GROOVED END | | | |
| NIBCO,#KG505W8 2,GRV,BBV,300PSI | 6205212000 | BG2 | £ 1,160.65 |
| NIBCO,#KG505W8 2 1/2,GRV,BBV | 6205212500 | BG22 | £ 1,493.98 |
| MILWAUKEE,BTTRBLL VLV,NYC FLOW IND. MTO | 6210000000 | | £ 41.67 |
| MILWAUKEE THREADED END | | | |
| MILWAUKEE,#BBSCS02 1,THD,175,2C | 6201201000 | MB1 | £ 560.61 |
| MILWAUKEE,#BBSCS02 1 1/4,THD,175,2C | 6201201250 | MB14 | £ 714.90 |
| MILWAUKEE,#BBSCS02 1 1/2,THD,175,2C | 6201201500 | MB12 | £ 756.05 |
| MILWAUKEE,#BBSC02 2,THD,175,2C | 6201202000 | MB2 | £ 881.01 |
| MILWAUKEE,#BBSCS02 2 1/2,THD,175,2C | 6201202500 | MB22 | £ 905.21 |
| MILWAUKEE GROOVED END | | | |
| MILWAUKEE,#BBVSCS02 2,GRV,175,2C | 6201212000 | MBG2 | £ 890.54 |
| MILWAUKEE,#BBVSCS02 2 1/2,GRV,175,2C | 6201212500 | MBG22 | £ 914.35 |
| MILWAUKEE,BTTRBLL VLV,NYC FLOW IND. MTO | 6210000000 | | £ 41.67 |

Items shown on this sheet may not be stocked at all Reliable warehouses. Please contact your local Reliable Warehouse for Availability. Refer to technical data sheets for specific listings, approvals and design parameters.

FOREIGN TRIM VALVES



| Description | Part Number | Short Code | List Price |
|---|-------------|------------|------------|
| GLOBE VALVES | | | |
| FPPI,#06-800,1/2,GLOBE VALVE | 6220010200 | 5GV | £ 23.51 |
| FPPI,#06-802,3/4,GLOBE VALVE | 6220010300 | 75GV | £ 30.71 |
| FPPI,#06-804,1,GLOBE VALVE | 6220010400 | 1GV | £ 45.64 |
| FPPI,#06-806,1 1/4,GLOBE VALVE | 6220010500 | 125GV | £ 69.24 |
| FPPI,#06-808,1 1/2,GLOBE VALVE | 6220010600 | 15GV | £ 94.76 |
| FPPI,#06-810,2,GLOBE VALVE | 6220010800 | 2GV | £ 148.38 |
| FPPI #06-800 CHECK VALVE | | | |
| FPPI,#06-860,1/2,SWING CHECK VALVE | 6220100200 | 5CV | £ 24.90 |
| FPPI,#06-862,3/4,SWING CHECK VALVE | 6220100300 | 75CV | £ 34.22 |
| FPPI,#06-864,1,SWING CHECK VALVE | 6220100400 | 1CV | £ 57.29 |
| FPPI,#06-866,1 1/4,SWING CHECK VALVE | 6220100500 | 125CV | £ 73.88 |
| FPPI,#06-868,1 1/2,SWING CHECK VALVE | 6220100600 | 15CV | £ 105.87 |
| FPPI,#06-870,2,SWING CHECK VALVE | 6220100800 | 2CV | £ 151.64 |
| FPPI #06-600 THREE WAY | | | |
| FPPI,#06-600 1/4,THREE-WAY VALVE | 6220040100 | 14TW | £ 20.37 |
| FPPI #06-820 ANGLE VALVE | | | |
| FPPI,#06-820,1/2,ANGLE VALVE | 6220080200 | 12AV | £ 24.98 |
| FPPI,#06-822,3/4,ANGLE VALVE | 6220080300 | 34AV | £ 37.26 |
| FPPI,#06-824,1,ANGLE VALVE | 6220080400 | 1AV | £ 57.13 |
| FPPI,#06-826,1 1/4,ANGLE VALVE | 6220080500 | 114AV | £ 72.36 |
| FPPI,#06-828,1 1/2,ANGLE VALVE | 6220080600 | 15AV | £ 101.29 |
| FPPI,#06-830,2,ANGLE VALVE | 6220080800 | 2AV | £ 155.21 |
| FPPI #06-838 BALL VALVE | | | |
| FPPI,#06-838,1/4" BALL VALVE | 6999991822 | 25BV | £ 14.22 |
| FPPI,#06-840,1/2" BALL VALVE | 6999991812 | 5BV | £ 20.33 |
| FPPI,#06-842,3/4" BALL VALVE | 6999992028 | 75BV | £ 34.77 |
| FPPI,#06-844,1" BALL VALVE | 6999991660 | 1BV | £ 49.72 |
| FPPI,#06-845,1-1/4" BALL VALVE | 6999992502 | 125BV | £ 83.03 |
| FPPI,#06-846,1-1/2" BALL VALVE | 6999991490 | 15BV | £ 117.73 |
| FPPI,#06-848,2" BALL VALVE | 6999991821 | 2BV | £ 166.43 |
| FPPI #06-500 BRONZE BUTTERFLY VALVES | | | |
| FPPI,#06-500,1",THRDR,BRZ,BFV | 7M99002848 | B1F | £ 516.73 |
| FPPI,#06-502,1-1/4",THRDR,BRZ,BFV | 7M99002849 | B14F | £ 560.84 |
| FPPI,#06-504,1-1/2",THRDR,BRZ,BFV | 7M99002850 | B15F | £ 599.89 |
| FPPI,#06-506,2",THRDR,BRZ,BFV | 7M99002851 | B2F | £ 710.87 |
| FPPI,#06-508,2-1/2",THRDR,BRZ,BFV | 7M99002852 | B22F | £ 932.71 |
| FPPI,#06-526,2",GRVD,BRZ,BFV | 7M99002853 | BG2F | £ 718.43 |
| FPPI,#06-528,2-1/2",GRVD,BRZ,BFV | 7M99002854 | BG22F | £ 846.21 |

Items shown on this sheet may not be stocked at all Reliable warehouses. Please contact your local Reliable Warehouse for Availability. Refer to technical data sheets for specific listings, approvals and design parameters.

VALVES, FDC, & ACCESSORIES



| Description | Part Number | Short Code | List Price |
|--|-------------|------------|------------|
| BRECCO #GVH GLOBE VALVES | | | |
| BRECCO,#GVH,1/2",GLOBE VLV | 7M99002267 | 5GVB | £ 26.46 |
| BRECCO,#GV3Q,3/4",GLOBE VLV | 7M99002268 | 75GVB | £ 28.40 |
| BRECCO,#GV1,1",GLOBE VLV | 7M99002269 | 1GVB | £ 48.49 |
| BRECCO,#GV1Q,1-1/4",GLOBE VLV | 7M99002270 | 125GVB | £ 71.98 |
| BRECCO,#GV1H,1-1/2",GLOBE VLV | 7M99002271 | 15GVB | £ 88.52 |
| BRECCO,#GV2,2",GLOBE VLV | 7M99002272 | 2GVB | £ 151.35 |
| BRECCO #CVH CHECK VALVE | | | |
| BRECCO,#CVH,1/2",CHECK VALVE | 7M99002273 | 5CVB | £ 25.30 |
| BRECCO,#CV3Q,3/4",CHECK VALVE | 7M99002274 | 75CVB | £ 32.77 |
| BRECCO,#CV1,1",CHECK VALVE | 7M99002275 | 1CVB | £ 45.13 |
| BRECCO,#CV1Q,1-1/4",CHECK VALVE | 7M99002276 | 125CVB | £ 75.75 |
| BRECCO,#CV1H,1-1/2",CHECK VALVE | 7M99002277 | 15CVB | £ 94.23 |
| BRECCO,#CV2,2",CHECK VALVE | 7M99002278 | 2CVB | £ 148.71 |
| BRECCO #3WAY THREE WAY | | | |
| BRECCO,#3WAY,1/4",3-WAY,GLOBE VALVE | 7M99002279 | 14TWB | £ 20.58 |
| BRECCO #AVH ANGLE VALVE | | | |
| BRECCO,#AVH,1/2",ANGLE VALVE | 7M99002306 | 12AVB | £ 22.46 |
| BRECCO,#AV3Q,3/4",ANGLE VALVE | 7M99002307 | 75AVB | £ 39.92 |
| BRECCO,#AV1,1",ANGLE VALVE | 7M99002308 | 1AVB | £ 64.79 |
| BRECCO,#AV1Q,1-1/4",ANGLE VALVE | 7M99002309 | 125AVB | £ 82.09 |
| BRECCO,#AV1H,1-1/2",ANGLE VALVE | 7M99002310 | 15AVB | £ 114.92 |
| BRECCO,#AV2,2",ANGLE VALVE | 7M99002311 | 2AVB | £ 155.48 |
| BRECCO #BVH BALL VALVE | | | |
| BRECCO,#BVH,1/2",BALL VALVE | 7M99002314 | 5BVB | £ 20.61 |
| BRECCO,#BV3Q,3/4",BALL VALVE | 7M99002315 | 75BVB | £ 36.06 |
| BRECCO,#BV1,1",BALL VALVE | 7M99002316 | 1BVB | £ 51.96 |
| BRECCO,#BV1Q,1-1/4",BALL VALVE | 7M99002317 | 125BVB | £ 78.48 |
| BRECCO,#BV1H,1-1/2",BALL VALVE | 7M99002318 | 15BVB | £ 100.99 |
| BRECCO,#BV2,2",BALL VALVE | 7M99002319 | 2BVB | £ 181.44 |
| BRECCO #VOSY OS&Y GATE VALVES - THREADED | | | |
| BRECCO,#VOSY1,1",OS&Y | 7M99002320 | 10SYB | £ 353.12 |
| BRECCO,#VOSY1Q,1-1/4",OS&Y | 7M99002321 | 125OSYB | £ 376.31 |
| BRECCO,#VOSY1H,1-1/2",OS&Y | 7M99002322 | 15OSYB | £ 504.80 |
| BRECCO,#VOSY2,2",OS&Y | 7M99002323 | 20SYB | £ 627.72 |
| BRECCO #GCV2H BRASS GROOVED CHECK VALVE | | | |
| BRECCO,#GCV2H,2.5",BRASS GRV CHECK VLV | 7M99002329 | | £ 387.62 |
| BRECCO,#GCV3,3",BRASS GRV CHECK VLV | 7M99002330 | | £ 389.83 |
| BRECCO,#GCV4,4",BRASS GRV CHECK VLV | 7M99002331 | | £ 384.70 |
| BRECCO #GCV2 DUCTILE IRON GROOVED CHECK VALVE | | | |
| BRECCO,#GCV2,2",GRV CK VLV,DI,350PSI | 7M99002967 | | £ 303.09 |

VALVES, FDC, & ACCESSORIES



| Description | Part Number | Short Code | List Price |
|---|-------------|------------|------------|
| BRECCO #LPB1T BUTTERBALL VALVES | | | |
| BRECCO,#LPB1T,1",THRD,BBV | 7M99002043 | B1B | £ 477.61 |
| BRECCO,#LPB1.25T,1-1/4",THRD,BBV | 7M99002044 | B14B | £ 505.94 |
| BRECCO,#LPB1.5T,1-1/2",THRD,BBV | 7M99002045 | B15B | £ 551.45 |
| BRECCO,#LPB2T,2",THRD,BBV | 7M99002046 | B2B | £ 649.68 |
| BRECCO,#LPB2.5T,2-1/2",THRD,BBV | 7M99002047 | B22B | £ 824.26 |
| BRECCO,#LPB1.25G,1-1/4",GRVD,BBV | 7M99002048 | BG125B | £ 538.61 |
| BRECCO,#LPB1.5G,1-1/2",GRVD,BBV | 7M99002049 | BG15B | £ 571.24 |
| BRECCO,#LPB2G,2",GRVD,BBV | 7M99002050 | BG2B | £ 645.27 |
| BRECCO,#LPB2.5G,2-1/2",GRVD,BBV | 7M99002051 | BG22B | £ 757.45 |
| BRECCO #FPAK2 NUT, BOLT, & GASKET KITS | | | |
| BRECCO,#FPAK2,2",NBG KIT | 7M99002332 | 2NBGB | £ 14.11 |
| BRECCO,#FPAK2H,2.5",NBG KIT | 7M99002333 | 25NBGB | £ 14.35 |
| BRECCO,#FPAK3,3",NBG KIT | 7M99002334 | 3NBGB | £ 14.73 |
| BRECCO,#FPAK4,4",NBG KIT | 7M99002335 | 4NBGB | £ 26.30 |
| BRECCO,#FPAK6,6",NBG KIT | 7M99002336 | 6NBGB | £ 36.52 |
| BRECCO,#FPAK8,8",NBG KIT | 7M99002337 | 8NBGB | £ 36.94 |
| BRECCO,#FPAK10,10",NBG KIT | 7M99002338 | 10NBGB | £ 92.31 |
| BRECCO #OILA ACCESSORIES | | | |
| BRECCO,#OILA,CUTTING OIL,1 GALL | 7M99002402 | CUTOILB | £ 130.25 |
| BRECCO,PIPE DOPE,QUART | 7M99002403 | PIPEDOPEB | £ 81.00 |
| BRECCO,GASKET LUBE,QUART | 7M99002404 | LUBEB | £ 33.32 |
| BRECCO,1/2" TEFLON TAPE | 7M99002405 | 5TTB | £ 2.86 |
| BRECCO,3/4" TEFLON TAPE | 7M99002406 | 75TTB | £ 4.09 |

Items shown on this sheet may not be stocked at all Reliable warehouses. Please contact your local Reliable Warehouse for Availability. Refer to technical data sheets for specific listings, approvals and design parameters.

VALVES, FDC, & ACCESSORIES



| Description | Part Number | Short Code | List Price |
|--|-------------|---------------|------------|
| BRECCO HOSE VALVES | | | |
| BRECCO,1.5",HOSE VALVE F X M | 7M99002339 | 15AHVB | £ 360.32 |
| BRECCO,2.5",HOSE VALVE FXM | 7M99002340 | 25AHVB | £ 640.03 |
| BRECCO,1.5" CAP & CHAIN | 7M99002341 | 15HVCB | £ 52.22 |
| BRECCO,2.5",CAP & CHAIN | 7M99002342 | 25HVCB | £ 83.49 |
| BRECCO,2.5 X 1.5,BRASS REDUCER | 7M99002343 | 2515HVRB | £ 103.13 |
| BRECCO CONNECTIONS | | | |
| BRECCO,4X2.5X2.5,FDC,CAST BRASS | 7M99002344 | FDC425B | £ 649.26 |
| BRECCO,4X2.5X2.5,FDC,90 DEG,CAST BRASS | 7M99002345 | FDC42590B | £ 729.92 |
| BRECCO,4X4 STORZ,W/CAP | 7M99002346 | 44STORZB | £ 674.94 |
| BRECCO,4X4,STORZ W/30 DEG ELL,W/CAP | 7M99002347 | 44STORZ30B | £ 1,028.03 |
| BRECCO,5X4 STORZ,W/CAP | 7M99002348 | | £ 971.11 |
| BRECCO,5X4,STORZ W/30 DEG ELBOW,W/CAP | 7M99002349 | 45STORZ30B | £ 1,370.87 |
| BRECCO,5X4,STORZ W/30 DEG ELBOW,W/O CAP | 6990018976 | 45STORZ30BWOC | £ 1,276.64 |
| BRECCO,4",WALLPLATE,PLASTIC,AUTOSPRINK | 7M99002350 | 09508B | £ 15.23 |
| BRECCO,4",WALLPLATE,ALUM,AUTOSPRINK | 7M99002351 | WPBB | £ 78.80 |
| BRECCO,#900-1050,4",RB,FDC WP,AUTOSPRINK | 6990013518 | | £ 263.91 |
| BRECCO,2.5" BREAK CAP,PLASTIC (PAIR) | 7M99002352 | PBCB | £ 9.76 |
| BRECCO,2.5",BREAK CAP,ALUM,(PAIR) | 7M99002353 | ABCB | £ 26.36 |
| BRECCO,2.5",BRASS PLUG | 7M99002354 | | £ 111.90 |
| BRECCO,1.5",SINGLE FDC,W/CAP,CHAIN,PLATE | 7M99002355 | FDC15B | £ 251.93 |
| BRECCO,2.5",SINGLE FDC,W/CAP,CHAIN,PLATE | 7M99002356 | FDC25B | £ 575.93 |
| BRECCO EXTENSION NIPPLES | | | |
| BRECCO,1/2X1/2,EXT NIPPLE,HEX STYLE | 7M99002357 | EXT55B | £ 3.83 |
| BRECCO,1/2X3/4,EXTENSION NIPPLE | 7M99002358 | EXT575B | £ 4.87 |
| BRECCO,1/2X1,EXTENSION NIPPLE | 7M99002359 | EXT51B | £ 6.77 |
| BRECCO,1/2X1.5,EXTENSION NIPPLE | 7M99002360 | EXT515B | £ 7.92 |
| BRECCO,1/2X2,EXTENSION NIPPLE | 7M99002361 | EXT52B | £ 11.57 |
| BRECCO,3/4X1/2,EXTENSION NIPPLE | 7M99002362 | EXT755B | £ 5.94 |
| BRECCO,3/4X3/4,EXTENSION NIPPLE | 7M99002363 | EXT7575B | £ 7.42 |
| BRECCO,3/4X1,EXTENSION NIPPLE | 7M99002364 | EXT751B | £ 15.15 |
| BRECCO #BALLDRIPH BALL DRIPS | | | |
| BRECCO,#BALLDRIPH,1/2" BALL DRIP | 7M99002365 | 5BDB | £ 31.10 |
| BRECCO,3/4",BALL DRIP | 7M99002366 | 75BDB | £ 45.11 |
| BRECCO GAUGES | | | |
| BRECCO,WATER/AIR,300PSI,SS,GAUGE | 7M99002367 | AIR/WATERS | £ 26.07 |
| BRECCO,WATER/AIR,300PSI,PLASTIC,GAUGE | 7M99002662 | AIR/WATERB | £ 18.98 |
| BRECCO,WATER/AIR KIT,W/NIP,BUSHING & VLV | 7M99002368 | AWGKB | £ 42.02 |
| BRECCO PRV | | | |
| BRECCO,1/2",PRV,175 PSI | 7M99002369 | 5PRVB | £ 20.56 |
| BRECCO,3/4",PRV | 7M99002370 | | £ 21.00 |

Items shown on this sheet may not be stocked at all Reliable warehouses. Please contact your local Reliable Warehouse for Availability. Refer to technical data sheets for specific listings, approvals and design parameters.

AIR RELEASE VALVES



MODEL REL 9712 AIR RELEASE VALVE

| Description | Part Number | Short Code | List Price |
|--|-------------|------------|------------|
| MODEL REL 9712 AIR RELEASE VALVES | | | |
| RASCO,9712 DN15 .5 AIR VLV SCRWD BSPT | 7U99002563 | | £ 187.90 |
| RASCO,9712 DN20 .75 AIR VLV SCRWD BSPT | 7U99002564 | | £ 187.90 |
| RASCO,9712 DN25 1 AIR VLV SCRWD BSPT | 7U99002565 | | £ 187.90 |

Model REL 9712 Air Release Valve

- Model REL 9712 is designed to automatically vent or release air which has accumulated in wet pipe fire sprinkler systems without losing water pressure.
- Air release valves can also be installed on the top of a centrifugal fire pump casing to release and prevent pump cavitation.
- **See Bulletin 623**

Items shown on this sheet may not be stocked at all Reliable warehouses. Please contact your local Reliable Warehouse for Availability. Refer to technical data sheets for specific listings, approvals and design parameters.

RASCO MODEL 50GG GROOVED CHECK VALVES**50GG CHECK VALVES**

| Description | Part Number | Short Code | List Price |
|--|-------------|------------|------------|
| RASCO MODEL 50GG GROOVED CHECK VALVES | | | |
| RASCO,50GG DN50 2 S CHK VLV GRV | 7U99002566 | | £ 185.80 |
| RASCO,50GG DN65 73OD 2.5 CHL VLV GRV | 7U99002567 | | £ 235.33 |
| RASCO,50GG DN65 76OD 2.5 CHK VLV GRV | 7U99002568 | | £ 235.33 |
| RASCO,50GG DN80 3 S CHK VLV GRV | 7U99002569 | | £ 286.12 |
| RASCO,50GG DN100 4 S CHK VLV GRV | 7U99002570 | | £ 337.54 |
| RASCO,50GG DN125 5 S CHK VLV GRV | 7U99002571 | | £ 457.76 |
| RASCO,50GG DN150/168OD 6S CHK VLV GRV | 7U99002572 | | £ 630.72 |
| RASCO,50GG DN150 165OD 6S CHK VLV GRV | 7U99002573 | | £ 630.72 |
| RASCO,50GG DN200 8 S CHK VLV GRV | 7U99002574 | | £ 935.47 |
| RASCO,50GG DN250 10 S CHK VLV GRV | 7U99002575 | | £ 1,432.43 |
| RASCO,50GG DN300 12 S CHK VLV GRV | 7U99002576 | | £ 2,003.99 |

See Bulletin 811

Items shown on this sheet may not be stocked at all Reliable warehouses. Please contact your local Reliable Warehouse for Availability. Refer to technical data sheets for specific listings, approvals and design parameters.

TRIM VALVES

| Description | Part Number | List Price |
|--------------------------------------|-------------|------------|
| RASCO Trim Valves | | |
| RASCO,#REL-BL25,1/4",BALL VALVE | 7M99004765 | £ 8.53 |
| RASCO,#REL-BL50,1/2",BALL VALVE | 7M99004766 | £ 13.38 |
| RASCO,#REL-BL75,3/4",BALL VALVE | 7M99004767 | £ 20.75 |
| RASCO,#REL-BL100,1",BALL VALVE | 7M99004768 | £ 34.13 |
| RASCO,#REL-BL125,1.25",BALL VALVE | 7M99004769 | £ 46.12 |
| RASCO,#REL-BL150,1.5",BALL VALVE | 7M99004770 | £ 71.95 |
| RASCO,#REL-BL200,2",BALL VALVE | 7M99004771 | £ 104.23 |
| RASCO,#REL-3W,1/4",3-WAY,GLOBE VALVE | 7M99004764 | £ 15.68 |

US MADE TRIM VALVES



| Description | Part Number | Short Code | List Price |
|---|-------------|------------|------------|
| NIBCO #KT65UL GLOBE VALVES | | | |
| NIBCO,#KT65UL GLOBE VALVE 1/2" | 6999992256 | 5GVN | £ 64.58 |
| NIBCO,#KT65UL GLOBE VALVE 3/4" | 6999992021 | 75GVN | £ 82.30 |
| NIBCO,#KT65UL GLOBE VALVE 1" | 6999992022 | 1GVN | £ 116.72 |
| NIBCO,#KT211WUL GLOBE VLV 1.25" | 6999992101 | 125GVN | £ 232.22 |
| NIBCO,#KT211WUL GLOBE VLV 1.5" | 6999994031 | 15GVN | £ 352.21 |
| NIBCO,#KT211WUL GLOBE VALVE 2" | 6999992102 | 2GVN | £ 395.73 |
| NIBCO #KT403W CHECK VALVES | | | |
| NIBCO,#KT403W CHECK VALVE 1/2" | 6999992292 | 5CVN | £ 88.13 |
| NIBCO,#KT403W CHECK VALVE 3/4" | 6999992023 | 75CVN | £ 103.73 |
| NIBCO,#KT403W CHECK VALVE, 1" | 6999994032 | 1CVN | £ 129.84 |
| NIBCO,#KT403W CHECK VALVE 1 1/4" | 6999992280 | 125CVN | £ 177.31 |
| NIBCO,#KT403W CHECK VALVE 1.5" | 6999992376 | 15CVN | £ 228.24 |
| NIBCO,#KT403W CHECK VALVE, 2" | 6999992057 | 2CVN | £ 296.39 |
| NIBCO #T104-0 OS & Y GATE VALVES | | | |
| NIBCO,#T104-0 1" OS&Y | 6999992459 | 1OSYN | £ 492.61 |
| NIBCO,#T104-0 1 1/4 OS&Y | 6999992582 | 125OSYN | £ 538.86 |
| NIBCO,#T104-0 1 1/2 OS&Y | 6999992583 | 15OSYN | £ 692.63 |
| NIBCO,#T104-0 2" OS&Y | 6999992378 | 2OSYN | £ 909.98 |
| NIBCO #KT291W3 THREE WAY | | | |
| NIBCO,#KT291W3,3-WAY VALVE 1/4" | 6999992100 | 25TWN | £ 44.47 |
| NIBCO #KT67UL ANGLE VALVES | | | |
| NIBCO,#KT67UL ANGLE VALVE, 1/2" | 6999994033 | 5AVN | £ 72.92 |
| NIBCO,#KT67UL ANGLE VALVE 3/4" | 6999995029 | 75AVN | £ 82.56 |
| NIBCO,#KT67UL ANGLE VALVE, 1" | 6999994034 | 1AVN | £ 124.01 |
| NIBCO,#T301W ANGLE VALVE, 1.25" | 6999992641 | 125AVN | £ 260.61 |
| NIBCO,#T301W ANGLE VALVE 1.5" | 6999991918 | 15AVN | £ 395.45 |
| NIBCO,#T301W ANGLE VALVE 2" | 6999992020 | 2AVN | £ 397.73 |
| NIBCO #KT585-70-UL BALL VALVES | | | |
| NIBCO,#KT585-70-UL 1/4" | 6990000690 | 25BVN | £ 63.57 |
| NIBCO,#KT585-70-UL 1/2" BALL VLV | 6999993495 | 5BVN | £ 65.77 |
| NIBCO,#KT585-70-UL 3/4" BALL VLV | 6999993948 | 75BVN | £ 105.49 |
| NIBCO,#KT585-70-UL 1" BALL VLV | 6999992473 | 1BVN | £ 131.51 |
| NIBCO,#KT580-70-UL 1.25 BALL VLV | 6999994391 | 125BVN | £ 217.09 |
| NIBCO,#KT580-70-UL 1.5 BALL VLV | 6999994392 | 15BVN | £ 278.46 |
| NIBCO,#KT580-70-UL, 2" BALL VLV | 6999993324 | 2BVN | £ 355.22 |
| NIBCO #T480 IN-LINE CHECK VALVES | | | |
| NIBCO,#T480, 1/2", IN-LINE CHECK | 6990004226 | 5T480 | £ 92.17 |
| NIBCO,#T480, 3/4", IN-LINE CHECK | 6990004227 | 75T480 | £ 115.90 |
| NIBCO,#T480 CHECK VALVE, 1" | 6999991950 | 1T480 | £ 159.46 |
| NIBCO,#T480, 1.25", CK VALVE 250 PSI | 6999994303 | 125T480 | £ 198.51 |
| NIBCO,#T480, 1.5" | 6999993088 | 15T480 | £ 218.41 |
| NIBCO,#T480, 2", IN-LINE CHECK VLV | 6999993089 | 2T480 | £ 314.52 |



| Description | Part Number | Short Code | List Price |
|---|-------------|------------|-------------|
| AMES DETECTOR CHECK VALVE MODEL 1000 | | | |
| AMES 4" CK,DET,VALVE,EPXY,CTD | 6106040200 | 4DCE | £ 3,095.82 |
| AMES 6" CK,DET,VALVE,EPXY,CTD AMES FXF | 6106060200 | 6DCE | £ 4,418.34 |
| AMES 8" CK,DET,VALVE,EPXY,CTD | 6106080200 | 8DCE | £ 7,369.58 |
| 10,CK,DET,VALVE,EPXY,CTD AMES | 6106100200 | 10DCE | £ 13,357.09 |
| AMES 4" 1005 FXG L/BYPASS | 6999992265 | 4DCFG | £ 2,534.49 |
| AMES 6" DC#1005 LESS BYPASS FXG | 6999994056 | 6DCFG | £ 3,614.62 |
| AMES 4" #1010,GXG,DCV | 6990004300 | 4DCGG | £ 2,534.49 |
| AMESIN BUILDING RISER | | | |
| AMES 4" IN-BUILDING RISER | 6999992609 | 4IN | £ 2,890.96 |
| AMES 6" IN-BUILDING RISER | 6999992397 | 6IN | £ 3,757.82 |
| AMES 8" IN-BUILDING RISER | 6999992610 | 8IN | £ 4,967.08 |
| AG&F TEST & DRAINS | | | |
| TEST & DRAIN #1000 1 X 1/2 | 6999991631 | 100015 | £ 271.39 |
| TEST & DRAIN #1000 1 1/4 X 1/2 | 6999991601 | 10001255 | £ 327.84 |
| TEST & DRAIN #1000 1.5 X 1/2 | 6999991984 | 1000155 | £ 573.31 |
| TEST & DRAIN #1000 2 X 1/2 | 6999991670 | 100025 | £ 564.13 |
| TEST & DRAIN #1011A 1 X 1/2" | 6999991752 | 101115 | £ 406.18 |
| TEST & DRAIN #1011A 1 1/4" X 1/2 | 6999991741 | 10111255 | £ 467.68 |
| TEST & DRAIN #1011A 1 1/2 X 1/2 | 6999993418 | 1011155 | £ 720.35 |
| TEST & DRAIN #1011A 2 X 1/2" | 6999993419 | 101125 | £ 711.17 |
| WAFER CHECK VALVE | | | |
| U.B. WAFER CHK VLV 4",#90 | 6982000401 | 4WC | £ 371.88 |
| U.B. WAFER CHK VLV 6",#90 | 6982000601 | 6WC | £ 584.67 |
| U.B. WAFER CHK VLV 8" #90 | 6982000801 | 8WC | £ 929.73 |

Items shown on this sheet may not be stocked at all Reliable warehouses. Please contact your local Reliable Warehouse for Availability. Refer to technical data sheets for specific listings, approvals and design parameters.



TD TEST AND DRAIN

- See Bulletin 618

NEW

| Description | K-Factor | Part Number | Short Code | List Price |
|--|-------------|-------------|------------|------------|
| RASCO TEST & DRAIN - THREADED | | | | |
| RASCO T&D, 1", THRD, 2.8K, 300PSI, UL/FM | K2.8 (40) | 7M99003865 | RTD128 | £ 294.28 |
| RASCO T&D, 1", THRD, 4.2K, 300PSI, UL/FM | K4.2 (60) | 7M99003866 | RTD142 | £ 294.28 |
| RASCO T&D, 1", THRD, 5.6K, 300PSI, UL/FM | K5.6 (80) | 7M99003867 | RTD156 | £ 294.28 |
| RASCO T&D, 1.25", THRD, 4.2K, 300PSI, UL/FM | K4.2 (60) | 7M99003868 | RTD12542 | £ 390.97 |
| RASCO T&D, 1.25", THRD, 5.6K, 300PSI, UL/FM | K5.6 (80) | 7M99003869 | RTD12556 | £ 390.97 |
| RASCO T&D, 1.25", THRD, 8.0K, 300PSI, UL/FM | K8 (115) | 7M99003870 | RTD12580 | £ 390.97 |
| RASCO T&D, 1.25", THRD, 11.2K, 300PSI, UL/FM | K11.2 (160) | 7M99003871 | RTD125112 | £ 390.97 |
| RASCO T&D, 2", THRD, 5.6K, 300PSI, UL/FM | K5.6 (80) | 7M99003872 | RTD256 | £ 637.42 |
| RASCO T&D, 2", THRD, 8.0K, 300PSI, UL/FM | K8 (115) | 7M99003873 | RTD280 | £ 637.42 |
| RASCO T&D, 2", THRD, 11.2K, 300PSI, UL/FM | K11.2 (160) | 7M99003874 | RTD2112 | £ 637.42 |
| RASCO T&D, 2", THRD, 16.8K, 300PSI, UL/FM | K16.8 (240) | 7M99003875 | RTD2168 | £ 637.42 |

PRESSURE RELIEF TRIM KITS

- See Bulletin 618

NEW

| Description | Part Number | Short Code | List Price |
|--|-------------|------------|------------|
| RASCO PRESSURE RELIEF TRIM KITS | | | |
| PRESSURE RELIEF VALVE TRIM KIT-175 PSI | 6501203550 | PRT175 | £ 175.74 |
| PRESSURE RELIEF VALVE TRIM KIT-185 PSI | 6501203545 | PRT185 | £ 175.74 |
| PRESSURE RELIEF VALVE TRIM KIT-210 PSI | 6501213550 | PRT210 | £ 175.74 |
| PRESSURE RELIEF VALVE TRIM KIT-260 PSI | 6501203546 | PRT260 | £ 263.61 |
| PRESSURE RELIEF VALVE TRIM KIT-310 PSI | 6501203547 | PRT310 | £ 263.61 |
| RASCO LOCKING KITS | | | |
| RASCO T&D, LOCKING HANDLE KIT, 1" & 1-1/4" | 6990021646 | LK1125 | £ 41.06 |
| RASCO T&D, LOCKING HANDLE KIT, 2" | 6990021647 | LK2 | £ 41.06 |

A PRESSURE RELIEF VALVE

- See Bulletin 257

NEW

| Description | Part Number | Short Code | List Price |
|--|-------------|------------|------------|
| RASCO MODEL A PRESSURE RELIEF VALVE - NPT | | | |
| MOD A 175 PSI PRESSURE RELIEF VLV 1/2NPT | 6501000001 | PRV175 | £ 81.06 |
| MOD A 185 PSI PRESSURE RELIEF VLV 1/2NPT | 6501000002 | PRV185 | £ 81.06 |
| MOD A 210 PSI PRESSURE RELIEF VLV 1/2NPT | 6501000003 | PRV210 | £ 121.59 |
| MOD A 260 PSI PRESSURE RELIEF VLV 1/2NPT | 6501000004 | PRV260 | £ 121.59 |
| MOD A 310 PSI PRESSURE RELIEF VLV 1/2NPT | 6501000005 | PRV310 | £ 121.59 |

BACKFLOWS

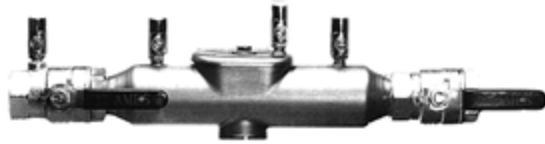

| Description | Part Number | Short Code | List Price |
|-----------------------------------|-------------|------------|-------------|
| AMES 2000SS | | | |
| AMES WITHOUT GATES | | | |
| AMES 2.5" 2000SS LESS GATE VALVES | 6999991648 | 252000SSLG | £ 2,949.49 |
| AMES 3" 2000SS LESS GATE VALVES | 6999993997 | 32000SSLG | £ 3,124.39 |
| AMES 4" 2000SS LESS GATE VALVES | 6999991768 | 42000SSLG | £ 4,547.46 |
| AMES 6" 2000SS LESS GATE VALVES | 6999991446 | 62000SSLG | £ 7,306.14 |
| AMES 8" 2000SS LESS GATE VALVES | 6999991713 | 82000SSLG | £ 13,395.37 |
| AMES WITH GATES | | | |
| AMES 2.5" 2000SS WITH GATE VALVES | 6999991527 | 252000SS | £ 5,579.27 |
| AMES 3" 2000SS WITH GATE VALVES | 6999991505 | 32000SS | £ 5,816.78 |
| AMES 4" 2000SS WITH GATE | 6999990981 | 42000SS | £ 6,246.92 |
| AMES 6" 2000SS WITH GATE VALVES | 6999991122 | 62000SS | £ 9,423.53 |
| AMES 8" 2000SS WITH GATE VALVES | 6999992053 | 82000SS | £ 18,511.81 |
| AMES 3000SS | | | |
| AMES WITHOUT GATES | | | |
| AMES 2.5" 3000SS W/O GATES | 6999992622 | 253000SSLG | £ 4,295.02 |
| AMES 3" 3000SS, LESS GATES | 6990003398 | 33000SSLG | £ 4,414.09 |
| AMES 4" 3000SS W/O GATES | 6999991206 | 43000SSLG | £ 5,749.37 |
| AMES 6" 3000SS W/O GATES | 6999991985 | 63000SSLG | £ 8,275.36 |
| AMES 8" 3000SS W/O GATES | 6999992293 | 83000SSLG | £ 16,210.51 |
| AMES WITH GATES | | | |
| AMES 2.5" 3000SS W/GATES | 6999992623 | 253000SS | £ 6,757.22 |
| AMES 3" 3000SS W/OSY | 6999992987 | 33000SS | £ 7,139.94 |
| AMES 4" 3000SS W/GATES | 6999991196 | 43000SS | £ 7,735.29 |
| AMES 6" 3000SS WITH GATES | 6999991466 | 63000SS | £ 11,554.03 |
| AMES 8" 3000SS W/GATES | 6999991689 | 83000SS | £ 21,487.86 |

Items shown on this sheet may not be stocked at all Reliable warehouses. Please contact your local Reliable Warehouse for Availability. Refer to technical data sheets for specific listings, approvals and design parameters.

BACKFLOWS

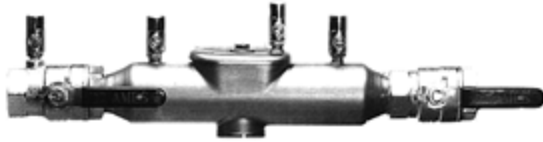

| Description | Part Number | Short Code | List Price |
|-----------------------------------|-------------|------------|-------------|
| AMES 4000SS | | | |
| AMES WITHOUT GATES | | | |
| AMES 2.5" 4000SS LESS GATE VALVES | 7B99000006 | 254000SSLG | £ 4,035.62 |
| AMES,3",4000SS,LESS GATE VALVES | 6990003340 | 34000SSLG | £ 4,103.66 |
| AMES 4" 4000SS LESS GATE VALVES | 6999991671 | 44000SSLG | £ 5,638.81 |
| AMES 6" 4000SS LESS GATE VALVES | 6999992217 | 64000SSLG | £ 9,049.31 |
| AMES 8" 4000SS LESS GATE VALVES | 7B99000007 | 84000SSLG | £ 17,843.47 |
| AMES WITH GATES | | | |
| AMES 2.5" 4000 WITH GATE VALVES | 6999991632 | 254000SS | £ 6,314.96 |
| AMES 3" 4000SS WITH GATE VALVES | 6999992319 | 34000SS | £ 6,574.36 |
| AMES 4" 4000SS WITH GATE VALVES | 6999991676 | 44000SS | £ 7,901.14 |
| AMES 6" 4000SS WITH GATE VALVES | 6999992468 | 64000SS | £ 12,744.73 |
| AMES 8" 4000SS WITH GATE VALVES | 6999992275 | 84000SS | £ 25,408.66 |
| AMES 5000SS | | | |
| AMES WITHOUT GATES | | | |
| AMES 2.5" 5000SS LESS GATE VALVES | 7B99000012 | 255000SSLG | £ 6,914.56 |
| AMES 3" 5000SS W/O GATES | 6990009633 | 35000SSLG | £ 7,054.89 |
| AMES 4" 5000SS LESS GATE VALVES | 6999992928 | 45000SSLG | £ 8,619.81 |
| AMES 6" 5000SS LESS GATE VALVES | 7B99000013 | 65000SSLG | £ 12,430.04 |
| AMES WITH GATES | | | |
| AMES 2.5" 5000SS WITH GATE VALVES | 7B99000015 | 255000SS | £ 8,955.76 |
| AMES 3" 5000SS W/OSY | 6990000624 | 35000SS | £ 9,555.36 |
| AMES 4" 5000SS WITH GATE VALVES | 6999991453 | 45000SS | £ 10,269.78 |
| AMES 6" 5000SS WITH GATE VALVES | 6999992638 | 65000SS | £ 14,666.86 |

Items shown on this sheet may not be stocked at all Reliable warehouses. Please contact your local Reliable Warehouse for Availability. Refer to technical data sheets for specific listings, approvals and design parameters.

BACKFLOWS

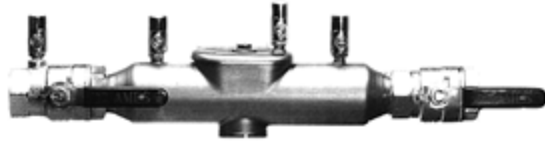

| Description | Part Number | Short Code | List Price |
|--|-------------|------------|-------------|
| AMES COLT SERIES C-200 OSY | | | |
| AMES 2.5" C-200 OSY | 7B99000020 | 25C200OSY | £ 4,043.59 |
| AMES 3" C-200 OSY | 7B99000021 | 3C200OSY | £ 4,142.43 |
| AMES 4" C-200 OSY | 7B99000022 | 4C200OSY | £ 5,186.63 |
| AMES 6" C-200 OSY | 7B99000023 | 6C200OSY | £ 7,653.18 |
| AMES 8" C-200 OSY | 7B99000024 | 8C200OSY | £ 14,339.50 |
| AMES 10" C-200 OSY | 7B99000025 | 10C200OSY | £ 23,754.50 |
| AMES COLT SERIES C-200 BUTTERFLY GxG | | | |
| AMES 2.5" C-200 W/BFV | 7B99000026 | 25C200B | £ 4,572.14 |
| AMES 3" C-200 W/BFV | 7B99000027 | 3C200B | £ 4,877.24 |
| AMES 4" C-200 W/BFV | 7B99000028 | 4C200B | £ 5,521.80 |
| AMES 6" C-200 W/BFV | 7B99000029 | 6C200B | £ 9,045.45 |
| AMES 8" C-200 W/BFV | 7B99000030 | 8C200B | £ 16,195.86 |
| AMES COLT SERIES C-300 OSY | | | |
| AMES 2.5" C-300 OSY | 7B99000031 | 25C300OSY | £ 5,753.85 |
| AMES 3" C-300 OSY | 7B99000032 | 3C300OSY | £ 6,093.32 |
| AMES 4" C-300 OSY | 7B99000033 | 4C300OSY | £ 6,596.08 |
| AMES 6" C-300 OSY | 7B99000034 | 6C300OSY | £ 9,857.60 |
| AMES 8" C-300 OSY | 7B99000035 | 8C300OSY | £ 18,503.41 |
| AMES 10" C-300 OSY | 7B99000036 | 10C300OSY | £ 26,771.08 |
| AMES COLT SERIES C- 300 BUTTERFLY GxG | | | |
| AMES 2.5" C-300 W/BFV | 7B99000037 | 25C300B | £ 6,510.14 |
| AMES 3" C-300 W/BFV | 7B99000038 | 3C300B | £ 6,639.06 |
| AMES 4" C-300 W/BFV | 7B99000039 | 4C300B | £ 7,124.63 |
| AMES 6" C-300 W/BFV | 7B99000040 | 6C300B | £ 10,712.73 |
| AMES 8" C-300 W/BFV | 7B99000041 | 8C300B | £ 20,492.98 |

Items shown on this sheet may not be stocked at all Reliable warehouses. Please contact your local Reliable Warehouse for Availability. Refer to technical data sheets for specific listings, approvals and design parameters.

BACKFLOWS

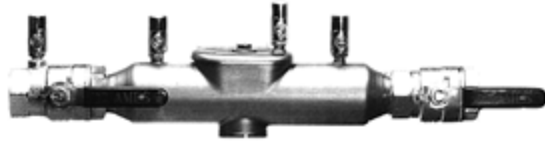

AMES^{CO.}
 FLUID CONTROL SYSTEMS

| Description | Part Number | Short Code | List Price |
|--|-------------|------------|-------------|
| AMES COLT SERIES C-400 OSY | | | |
| AMES 3" C-400 OSY | 7B99000043 | 3C400OSY | £ 5,238.19 |
| AMES 4" C-400 OSY | 7B99000044 | 4C400OSY | £ 6,510.14 |
| AMES 6" C-400 OSY | 7B99000045 | 6C400OSY | £ 11,073.69 |
| AMES 8" C-400 OSY | 7B99000046 | 8C400OSY | £ 20,050.38 |
| AMES 10" C-400 OSY | 7B99000047 | 10C400OSY | £ 27,424.24 |
| AMES COLT SERIES C-400, N OR Z PATTERN, BUTTERFLY GxG | | | |
| AMES 2.5" C-400 W/BFV (N OR Z) | 7B99000048 | 25C400NZ | £ 6,828.13 |
| AMES 3" C-400 W/BFV (N OR Z) | 7B99000049 | 3C400NZ | £ 7,090.25 |
| AMES 4" C-400 W/BFV (N OR Z) | 7B99000050 | 4C400NZ | £ 8,791.91 |
| AMES 6" C-400 W/BFV (N OR Z) | 7B99000051 | 6C400NZ | £ 14,550.06 |
| AMES COLT SERIES C-500 OSY | | | |
| AMES 2.5" C-500 OSY | 7B99000052 | 25C500OSY | £ 7,696.15 |
| AMES 3" C-500 OSY | 7B99000053 | 3C500OSY | £ 8,216.10 |
| AMES 4" C-500 OSY | 7B99000054 | 4C500OSY | £ 8,834.89 |
| AMES 6" C-500 OSY | 7B99000055 | 6C500OSY | £ 12,603.46 |
| AMES 8" C-500 OSY | 7B99000056 | 8C500OSY | £ 23,943.57 |
| AMES 10" C-500 OSY | 7B99000057 | 10C500OSY | £ 33,955.87 |
| AMES COLT SERIES C-500, N OR Z PATTERN, BUTTERFLY GxG | | | |
| AMES 2.5" C-500 W/BFV (N OR Z) | 7B99000058 | 25C500NZ | £ 9,943.54 |
| AMES 3" C-500 W/BFV (N OR Z) | 7B99000059 | 3C500NZ | £ 10,841.64 |
| AMES 4" C-500 W/BFV (N OR Z) | 7B99000060 | 4C500NZ | £ 11,267.06 |
| AMES 6" C-500 W/BFV (N OR Z) | 7B99000061 | 6C500NZ | £ 15,847.79 |

Items shown on this sheet may not be stocked at all Reliable warehouses. Please contact your local Reliable Warehouse for Availability. Refer to technical data sheets for specific listings, approvals and design parameters.

BACKFLOWS

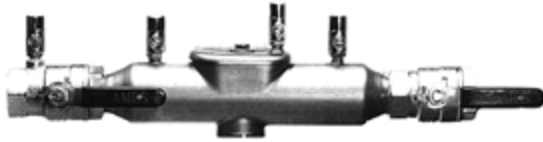

| Description | Part Number | Short Code | List Price |
|--|-------------|------------|-------------|
| AMES MAXIM SERIES M-200 OSY | | | |
| AMES 2.5" M-200 OSY | 7B99000062 | 25M200OSY | £ 5,375.15 |
| AMES 3" M-200 OSY | 7B99000063 | 3M200OSY | £ 5,264.59 |
| AMES 4" M-200 OSY | 7B99000064 | 4M200OSY | £ 6,791.24 |
| AMES 6" M-200 OSY | 7B99000065 | 6M200OSY | £ 10,933.17 |
| AMES 8" M-200 OSY | 7B99000066 | 8M200OSY | £ 18,600.42 |
| AMES 10" M-200 OSY | 7B99000067 | 10M200OSY | £ 27,211.72 |
| AMES MAXIM SERIES M-200 BUTTERFLY GxG | | | |
| AMES 2.5" M-200 W/BFV | 7B99000068 | 25M200B | £ 6,331.97 |
| AMES 3" M-200 W/BFV | 7B99000069 | 3M200B | £ 6,191.63 |
| AMES 4" M-200 W/BFV | 7B99000070 | 4M200B | £ 7,973.43 |
| AMES 6" M-200 W/BFV | 7B99000071 | 6M200B | £ 12,855.29 |
| AMES 8" M-200 W/BFV | 7B99000072 | 8M200B | £ 21,874.84 |
| AMES MAXIM SERIES M-300 OSY | | | |
| AMES 2.5" M-300 OSY | 7B99000073 | 25M300OSY | £ 7,029.38 |
| AMES 3" M-300 OSY | 7B99000074 | 3M300OSY | £ 7,480.14 |
| AMES 4" M-300 OSY | 7B99000075 | 4M300OSY | £ 8,109.51 |
| AMES 6" M-300 OSY | 7B99000076 | 6M300OSY | £ 12,714.96 |
| AMES 8" M-300 OSY | 7B99000077 | 8M300OSY | £ 22,882.68 |
| AMES 10" M-300 OSY | 7B99000078 | 10M300OSY | £ 31,634.32 |
| AMES MAXIM SERIES M-300 BUTTERFLY GxG | | | |
| AMES 2.5" M-300 W/BFV | 7B99000079 | 25M300B | £ 8,258.35 |
| AMES 3" M-300 W/ BFV | 7B99000080 | 3M300B | £ 8,802.67 |
| AMES 4" M-300 W/ BFV | 7B99000081 | 4M300B | £ 9,466.06 |
| AMES 6" M-300 W/BFV | 7B99000082 | 6M300B | £ 14,475.50 |
| AMES 8" M-300 W/BFV | 7B99000083 | 8M300B | £ 25,651.05 |
| AMES 2000B-FP, w/BUTTERBALL VALVE | | | |
| AMES 1 2000B-FP,W/BBV'S | 6990011150 | 12000BBV | £ 1,911.23 |
| AMES 1.25 2000B-FP,W/BBV'S | 6990011151 | 1252000BBV | £ 2,399.20 |
| AMES 1.5 2000B-FP W/BBV | 6990011229 | 152000BBV | £ 2,792.30 |
| AMES 2" 2000B-FP | 6990011230 | 22000BBV | £ 3,207.98 |
| AMES 3000B-FP, w/BUTTERBALL VALVE | | | |
| AMES 2" 3000BM1-FP | 6990012892 | 23000BFP | £ 7,229.24 |
| AMES 4000B-FP, w/BUTTERBALL VALVE | | | |
| AMES 1 4000B-FP | 6990012897 | 14000BBV | £ 2,403.72 |
| AMES 1.25 4000B-FP | 6990013338 | 1254000BBV | £ 3,126.65 |
| AMES 1.5 4000B-FP | 6990011005 | 154000BBV | £ 3,641.73 |
| AMES 2" 4000B-FP | 6990011004 | 24000BBV | £ 4,116.15 |

Items shown on this sheet may not be stocked at all Reliable warehouses. Please contact your local Reliable Warehouse for Availability. Refer to technical data sheets for specific listings, approvals and design parameters.

BACKFLOWS

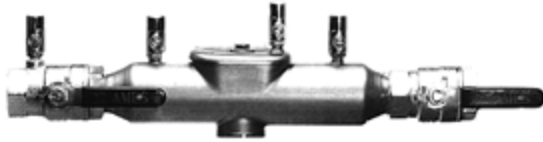

| Description | Part Number | Short Code | List Price |
|---|-------------|------------|-------------|
| AMES MAXIM SERIES M-400 OSY | | | |
| AMES 2.5" M-400 OSY | 7B99000084 | 25M400OSY | £ 6,221.40 |
| AMES 3" M-400 OSY | 7B99000085 | 3M400OSY | £ 6,838.01 |
| AMES 4" M-400 OSY | 7B99000086 | 4M400OSY | £ 8,768.65 |
| AMES 6" M-400 OSY | 7B99000087 | 6M400OSY | £ 13,909.91 |
| AMES 8" M-400 OSY | 7B99000088 | 8M400OSY | £ 26,484.54 |
| AMES 10" M-400 OSY | 7B99000089 | 10M400OSY | £ 38,238.44 |
| AMES MAXIM SERIES M-400, N or Z PATTERN, BUTTERFLY GxG | | | |
| AMES 2.5" M-400 W/BFV (N OR Z) | 7B99000090 | 25M400NZ | £ 7,926.65 |
| AMES 3" M-400 W/BFG (N OR Z) | 7B99000091 | 3M400NZ | £ 8,624.06 |
| AMES 4" M-400 W/BFV (N OR Z) | 7B99000092 | 4M400NZ | £ 10,928.91 |
| AMES 6" M-400 W/BFV (N OR Z) | 7B99000093 | 6M400NZ | £ 17,175.83 |
| AMES MAXIM SERIES M-500 OSY | | | |
| AMES 2.5" M-500 OSY | 7B99000094 | 25M500OSY | £ 10,367.58 |
| AMES 3" M-500 OSY | 7B99000095 | 3M500OSY | £ 10,648.25 |
| AMES 4" M-500 OSY | 7B99000096 | 4M500OSY | £ 10,860.87 |
| AMES 6" M-500 OSY | 7B99000097 | 6M500OSY | £ 17,133.31 |
| AMES 8" M-500 OSY | 7B99000098 | 8M500OSY | £ 30,230.99 |
| AMES 10" M-500 OSY | 7B99000099 | 10M500OSY | £ 41,036.58 |
| AMES MAXIM SERIES M-500, N OR Z PATTERN, BUTTERFLY GxG | | | |
| AMES 2.5" M-500 W/BFV (N OR Z) | 7B99000100 | 25M500NZ | £ 12,536.36 |
| AMES 3" M-500 W/BFV (N OR Z) | 7B99000101 | 3M500NZ | £ 12,923.33 |
| AMES 4" M-500 W /BFV (N OR Z) | 7B99000102 | 4M500NZ | £ 13,272.04 |
| AMES 6" M-500 W/BFV (N OR Z) | 7B99000103 | 6M500NZ | £ 20,794.70 |
| AMES RESIDENTIAL SERIES - 2000B w/VALVES | | | |
| AMES 1/2 2000B,W/VALVES | 6990004804 | 52000B | £ 317.31 |
| AMES 3/4 2000B W/VLV | 6999992569 | 752000B | £ 427.09 |
| AMES 1 2000B W/BV | 6999991495 | 12000B | £ 470.45 |
| AMES 1.25 2000B W/VLVS | 6999991539 | 1252000B | £ 1,030.17 |
| AMES 1.5 2000B W/VLVS | 6999991526 | 152000B | £ 1,070.83 |
| AMES 2" 2000B W/BALL VLV | 6999991489 | 22000B | £ 1,165.72 |
| AMES RESIDENTIAL SERIES - 4000B w/VALVES | | | |
| AMES 1/2 4000B W/VLVS | 6999994780 | 54000B | £ 627.40 |
| AMES 3/4 4000B W/VLVS | 6999994781 | 754000B | £ 930.76 |
| AMES 1 4000B WITH VALVES | 6999992327 | 14000B | £ 984.98 |
| AMES 1.25 4000B W/VALVES | 6999992715 | 1254000B | £ 1,703.39 |
| AMES 1.5 4000B W/BALL VLV | 6999991515 | 154000B | £ 1,825.38 |
| AMES 2" 4000B W/VLVS | 6999991542 | 24000B | £ 1,983.52 |

Items shown on this sheet may not be stocked at all Reliable warehouses. Please contact your local Reliable Warehouse for Availability. Refer to technical data sheets for specific listings, approvals and design parameters.

BACKFLOW PREVENTORS



| Description | Part Number | Short Code | List Price |
|---|-------------|------------|-------------|
| DERINGER MODEL 20 BUTTERFLY VALVES | | | |
| DERINGER,#20,2",W/BFV | 7M99004679 | D202BFG | £ 3,882.57 |
| DERINGER,#20,2.5",W/BFV | 7M99004680 | D2025BFG | £ 3,667.93 |
| DERINGER,#20,3",W/BFV | 7M99004681 | D203BFG | £ 3,882.57 |
| DERINGER,#20,4",W/BFV | 7M99004682 | D204BFG | £ 4,128.78 |
| DERINGER,#20X,4",W/BFV | 7M99004774 | D20X4BFG | £ 4,763.25 |
| DERINGER,#20,6",W/BFV | 7M99004775 | D206BFG | £ 6,669.82 |
| DERINGER,#20X,6",W/BFV | 7M99004683 | D20X6BFG | £ 7,692.54 |
| DERINGER,#20,8",W/BFV | 7M99004684 | D208BFG | £ 12,493.67 |
| DERINGER MODEL 30 BUTTERFLY VALVES | | | |
| DERINGER,#30,2",W/BFV | 7M99004685 | D302BFG | £ 4,659.09 |
| DERINGER,#30,2.5",W/BFV | 7M99004686 | D3025BFG | £ 4,551.76 |
| DERINGER,#30,3",W/BFV | 7M99004687 | D303BFG | £ 4,797.97 |
| DERINGER,#30,4",W/BFV | 7M99004688 | D304BFG | £ 4,940.02 |
| DERINGER,#30X,4",W/BFV | 7M99004776 | D30X4BFG | £ 5,681.81 |
| DERINGER,#30,6",W/BFV | 7M99004777 | D306BFG | £ 7,269.56 |
| DERINGER,#30X,6",W/BFV | 7M99004689 | D30X6BFG | £ 8,364.89 |
| DERINGER,#30,8",W/BFV | 7M99004690 | D308BFG | £ 13,235.47 |
| DERINGER MODEL 40 BUTTERFLY VALVES | | | |
| DERINGER,#40,2",W/BFV | 7M99004691 | D402BFG | £ 4,517.04 |
| DERINGER,#40,2.5",W/BFV | 7M99004692 | D4025BFG | £ 4,444.44 |
| DERINGER,#40,3",W/BFV | 7M99004693 | D403BFG | £ 4,728.53 |
| DERINGER,#40,4",W/BFV | 7M99004694 | D404BFG | £ 5,151.51 |
| DERINGER,#40X,6",W/BFV | 7M99004695 | D406BFG | £ 8,718.43 |
| DERINGER,#40,8",W/BFV | 7M99004696 | D408BFG | £ 16,660.34 |
| DERINGER MODEL 50 BUTTERFLY VALVES | | | |
| DERINGER,#50,2",W/BFV | 7M99004697 | D502BFG | £ 5,751.26 |
| DERINGER,#50,2.5",W/BFV | 7M99004698 | D5025BFG | £ 5,539.77 |
| DERINGER,#50,3",W/BFV | 7M99004699 | D503BFG | £ 6,458.33 |
| DERINGER,#50,4",W/BFV | 7M99004700 | D504BFG | £ 7,058.07 |
| DERINGER,#50X,6",W/BFV | 7M99004701 | D506BFG | £ 9,952.64 |
| DERINGER,#50,8",W/BFV | 7M99004702 | D508BFG | £ 18,213.37 |
| DERINGER AIR GAPS | | | |
| DERINGER,#BFD-0100,2"-4",AIR GAP | 7M99004727 | | £ 569.32 |
| DERINGER,#BFD-0200,6"-8",AIR GAP | 7M99004728 | | £ 657.95 |

Items shown on this sheet may not be stocked at all Reliable warehouses. Please contact your local Reliable Warehouse for Availability. Refer to technical data sheets for specific listings, approvals and design parameters.

BACKFLOW PREVENTORS



| Description | Part Number | Short Code | List Price |
|--|-------------|------------|-------------|
| DERINGER MODEL 20G OS & Y GATE VALVES | | | |
| DERINGER,#20G,2.5",W/OSY | 7M99004703 | D2025OSY | £ 4,163.51 |
| DERINGER,#20G,3",W/OSY | 7M99004704 | D203OSY | £ 4,375.00 |
| DERINGER,#20G,4",W/OSY | 7M99004705 | D204OSY | £ 4,586.49 |
| DERINGER,#20GX,4",W/OSY | 7M99004778 | D20X4OSY | £ 5,293.56 |
| DERINGER,#20G,6",W/OSY | 7M99004779 | D206OSY | £ 7,411.61 |
| DERINGER,#20GX,6",W/OSY | 7M99004706 | D20X6OSY | £ 8,541.66 |
| DERINGER,#20G,8",W/OSY | 7M99004707 | D208OSY | £ 14,011.98 |
| DERINGER MODEL 30G OS & Y GATE VALVES | | | |
| DERINGER,#30G,2.5",W/OSY | 7M99004708 | D3025OSY | £ 5,082.07 |
| DERINGER,#30G,3",W/OSY | 7M99004709 | D303OSY | £ 5,186.23 |
| DERINGER,#30G,4",W/OSY | 7M99004710 | D304OSY | £ 5,258.83 |
| DERINGER,#30GX,4",W/OSY | 7M99004780 | D30X4OSY | £ 6,070.07 |
| DERINGER,#30G,6",W/OSY | 7M99004781 | D306OSY | £ 7,765.14 |
| DERINGER,#30GX,6",W/OSY | 7M99004711 | D30X6OSY | £ 8,929.92 |
| DERINGER,#30G,8",W/OSY | 7M99004712 | D308OSY | £ 14,400.24 |
| DERINGER MODEL 40G OS & Y GATE VALVES | | | |
| DERINGER,#40G,2.5",W/OSY | 7M99004713 | D4025OSY | £ 4,870.58 |
| DERINGER,#40G,3",W/OSY | 7M99004714 | D403OSY | £ 5,082.07 |
| DERINGER,#40G,4",W/OSY | 7M99004715 | D404OSY | £ 5,823.86 |
| DERINGER,#40GX,6",W/OSY | 7M99004716 | D406OSY | £ 9,741.15 |
| DERINGER,#40G,8",W/OSY | 7M99004717 | D408OSY | £ 17,894.55 |
| DERINGER MODEL 50G OS & Y GATE VALVES | | | |
| DERINGER,#50G,2.5",W/OSY | 7M99004718 | D5025OSY | £ 6,212.12 |
| DERINGER,#50G,3",W/OSY | 7M99004719 | D503OSY | £ 6,988.63 |
| DERINGER,#50G,4",W/OSY | 7M99004720 | D504OSY | £ 8,115.52 |
| DERINGER,#50GX,6",W/OSY | 7M99004721 | D506OSY | £ 11,294.18 |
| DERINGER,#50G,8",W/OSY | 7M99004722 | D508OSY | £ 19,236.09 |

Items shown on this sheet may not be stocked at all Reliable warehouses. Please contact your local Reliable Warehouse for Availability. Refer to technical data sheets for specific listings, approvals and design parameters.

BACKFLOWS



| Description | Part Number | Short Code | List Price |
|-----------------------------------|-------------|------------|-------------|
| WILKINS 350/350A w/OSY | | | |
| WILKINS,#350 OSY,2.5" | 7B99000130 | 25350 | £ 4,501.07 |
| WILKINS,#350OSY 3" | 6999994607 | 3350F | £ 4,690.22 |
| WILKINS,#350 W/OSY,4" | 6999993279 | 4350 | £ 5,545.20 |
| WILKINS,#350 W/OSY,6" | 6999993280 | 6350 | £ 8,660.86 |
| WILKINS,#350 W/OSY 8" | 6999994382 | 8350 | £ 16,271.51 |
| WILKINS,#350 OSY,10" | 7B99000131 | 10350 | £ 24,590.07 |
| WILKINS 350DA/350ADA w/OSY | | | |
| WILKINS,#350DAO SY 2.5" | 6999994594 | 25350DA | £ 5,999.06 |
| WILKINS,#350DAO SY 3" | 7B99000106 | | £ 6,342.37 |
| WILKINS,#350DA OSY 4" | 6990000239 | 4350DA | £ 6,866.72 |
| WILKINS,#350DA OSY 6" | 6990000446 | 6350DA | £ 10,273.96 |
| WILKINS,#350DA OSY,8" | 7B99000114 | 8350DA | £ 19,115.86 |
| WILKINS,#350DA OSY,10" | 7B99000111 | 10350DA | £ 27,925.30 |
| WILKINS 375/375A w/OSY | | | |
| WILKINS,#375OSY,2.5" | 6999994770 | 25375 | £ 5,583.24 |
| WILKINS,#375 3" FXF OSY | 6990000344 | 3375FG | £ 5,809.91 |
| WILKINS,#375 W/OSY,4" | 6999993614 | 4375 | £ 7,086.80 |
| WILKINS,#375 W/OSY,6" | 6999993635 | 6375 | £ 11,472.26 |
| WILKINS,#375 OSY 8" | 7B99000112 | 8375 | £ 22,497.24 |
| WILKINS,#375 OSY,10" | 7B99000113 | 10375 | £ 28,222.98 |
| WILKINS 375DA/375ADA w/OSY | | | |
| WILKINS,#375DA OSY,2.5" | 7B99000115 | 25375DA | £ 7,947.87 |
| WILKINS,#375DA,3",W/OSY | 6990002058 | | £ 8,479.32 |
| WILKINS,#375DA OSY 4" | 6990000477 | 4375DA | £ 9,114.21 |
| WILKINS,#375DA W/OSY 6" | 6999994364 | 6375DA | £ 13,013.86 |
| WILKINS,#375DA OSY,8" | 7B99000116 | 8375DA | £ 24,738.65 |
| WILKINS,#375DA OSY,10" | 7B99000117 | 10375DA | £ 30,736.19 |
| WILKINS 450 w/OSY | | | |
| WILKINS,#450 OSY,2.5" | 6990008357 | | £ 5,292.66 |
| WILKINS,#450 OSY,3" | 6990010797 | | £ 5,681.11 |
| WILKINS,#450 OSY,4" | 6990005391 | | £ 7,126.36 |
| WILKINS,#450 OSY,6" | 6990010798 | | £ 10,584.31 |
| WILKINS,#450STDA-DCDA,8",W/OSY | 6990002111 | | £ 19,115.86 |
| WILKINS,#450 OSY,10" | 6990010799 | | £ 28,962.34 |

Items shown on this sheet may not be stocked at all Reliable warehouses. Please contact your local Reliable Warehouse for Availability. Refer to technical data sheets for specific listings, approvals and design parameters.

BACKFLOWS



| Description | Part Number | Short Code | List Price |
|-----------------------------------|-------------|------------|-------------|
| WILKINS 450DA w/OSY | | | |
| WILKINS,#450DA OSY,4" | 7B99000129 | 4450DA | £ 8,226.27 |
| WILKINS,#450DA OSY,6" | 7B99000118 | 6450DA | £ 12,235.96 |
| WILKINS,#450DA OSY,8" | 7B99000119 | 8450DA | £ 23,475.96 |
| WILKINS,#450DA OSY,10" | 6990010800 | | £ 33,049.10 |
| WILKINS 475/475V W/OSY | | | |
| WILKINS,#475 OSY,2.5" | 7B99000120 | 25475 | £ 6,336.29 |
| WILKINS,#475 OSY,3" | 7B99000121 | 3475 | £ 6,607.59 |
| WILKINS,#475 OSY,4" | 7B99000122 | 4475 | £ 8,428.10 |
| WILKINS,#475 OSY,6" | 7B99000123 | 6475 | £ 13,130.49 |
| WILKINS,#475 OSY,8" | 7B99000124 | 8475 | £ 25,677.30 |
| WILKINS 475DA/475DAV W/OSY | | | |
| WILKINS,#475DA OSY,4" | 7B99000128 | 4475DA | £ 10,441.31 |
| WILKINS,#475DA OSY,6" | 7B99000125 | 6475DA | £ 14,944.41 |
| WILKINS,#475DA OSY,8" | 7B99000126 | 8475DA | £ 28,449.65 |
| WILKINS,#475DA OSY,10" | 7B99000127 | 10475DA | £ 37,046.11 |
| WILKINS 350ABGVC | | | |
| WILKINS,#350ABG,2.5" | 6990003242 | 25350ABG | £ 5,078.67 |
| WILKINS,#350ABGVC 3" | 6990002861 | 3350ABG | £ 5,149.66 |
| WILKINS,#350ABGVC 4" | 6990001674 | 4350ABG | £ 6,043.69 |
| WILKINS,#350ABGVC,6" | 6990007941 | 6350ABG | £ 9,438.25 |
| WILKINS,#350ABGVC,8" | 6990003972 | 8350ABG | £ 17,671.62 |
| WILKINS,#350ABGVC,10" | 6990007443 | | £ 26,635.73 |
| WILKINS 350ADABGVC | | | |
| WILKINS,#350ADABGVC,2.5" | 6990004090 | | £ 6,542.17 |
| WILKINS,#350ADABGVC 3" | 6990005753 | | £ 6,918.45 |
| WILKINS,#350ADABGVC W/BFG 4" | 6990002201 | 4350ADABG | £ 7,424.54 |
| WILKINS,#350ADABGVC,6" | 6990001931 | 6350ADABG | £ 11,161.40 |
| WILKINS,#350ADABFG,8" | 6990001630 | | £ 21,434.86 |
| WILKINS,#350ADABGVC,10" | 6990010802 | | £ 29,953.73 |
| WILKINS 375ABGVC | | | |
| WILKINS,#375ABGVC,2.5" | 6990005663 | | £ 6,310.43 |
| WILKINS,#375ABGVC,3" | 6990004673 | | £ 6,368.24 |
| WILKINS,#375ABGVC,4" | 6990003093 | | £ 7,683.67 |
| WILKINS,#375ABGVC,6" | 6990004934 | | £ 12,457.06 |
| WILKINS,#375ABGVC,8" | 6990010803 | | £ 24,460.25 |
| WILKINS,#375ABGVC,10" | 6990007429 | | £ 30,184.97 |

Items shown on this sheet may not be stocked at all Reliable warehouses. Please contact your local Reliable Warehouse for Availability. Refer to technical data sheets for specific listings, approvals and design parameters.

BACKFLOWS



| Description | Part Number | Short Code | List Price |
|--------------------------------------|-------------|------------|-------------|
| WILKINS 375ADABGVIC | | | |
| WILKINS,#375ADABGVIC,2.5" | 6990002741 | | £ 8,647.17 |
| WILKINS,#375ADABGVIC,3" | 6990009022 | | £ 9,179.12 |
| WILKINS,#375ADABGVIC,4" | 6990005526 | | £ 9,820.10 |
| WILKINS,#375ADA W/BFG,6" | 6990005045 | | £ 13,914.48 |
| WILKINS,#375ADABG,8" | 6990009228 | | £ 26,870.02 |
| WILKINS,#375ADABGVIC,10" | 6990010804 | | £ 32,977.60 |
| WILKINS 450BGVIC | | | |
| WILKINS,#450BGVIC,4" | 6990008012 | | £ 6,879.40 |
| WILKINS,#450BGVIC,6",DBL CHECK VLV | 6990004421 | | £ 11,122.86 |
| WILKINS,#450BGVIC,8",DBL CHECK VLV | 6990010808 | | £ 20,107.25 |
| WILKINS,#450BGVIC,10",DBL CHECK VLV | 6990010809 | | £ 30,114.48 |
| WILKINS 450DABGVIC | | | |
| WILKINS,#450DABGVIC,4" | 6990010805 | | £ 8,719.18 |
| WILKINS,#450DABGVIC,6" | 6990010806 | | £ 12,955.03 |
| WILKINS,#450DABGVIC,8" | 6990007644 | | £ 24,918.67 |
| WILKINS,#450DABGVIC,10" | 6990010807 | | £ 34,395.47 |
| WILKINS 475BGVIC | | | |
| WILKINS,#475ABG,4" | 6990006337 | | £ 8,641.59 |
| WILKINS,#475BGVIC,6" | 6990006714 | | £ 13,914.48 |
| WILKINS,#475BGVIC,8" | 6990010810 | | £ 27,743.76 |
| WILKINS,#475BGVIC,10" | 6990010811 | | £ 34,168.79 |
| WILKINS 475DABGVIC | | | |
| WILKINS,#475DABG,4" | 6990006285 | | £ 11,050.85 |
| WILKINS,#475DABG,6" | 6990006455 | | £ 15,553.44 |
| WILKINS,#475DABGVIC,8" | 6990010416 | | £ 30,341.16 |
| WILKINS,#475DABG,10" | 6990010812 | | £ 39,857.91 |
| WILKINS 950XLT2 w/BALL VALVES | | | |
| WILKINS,#950XLT2 W/VALVES,3/4" | 6990016219 | 75950XLT2 | £ 501.93 |
| WILKINS,#950XLT2,1" | 6990016095 | 1950XLT2 | £ 553.15 |
| WILKINS,#950XLT2 W/VALVES,1.25" | 6999993271 | 125950XLT2 | £ 1,348.65 |
| WILKINS,#950XLT2,1.5" | 6990008374 | 15950XLT2 | £ 1,444.74 |
| WILKINS,#950XLT2,2" | 6990015829 | 2950XLT2 | £ 1,631.71 |
| WILKINS 975XL2 w/BALL VALVES | | | |
| WILKINS,#975XL2 W/VALVES,3/4" | 6999993274 | 75975 | £ 1,121.92 |
| WILKINS,#975XL2 W/VALVES,1" | 6999993275 | 1975 | £ 1,185.66 |
| WILKINS,#975XL2 W/VALVES,1.25" | 6999993276 | 125975 | £ 2,065.80 |
| WILKINS,#975XL2 W/VALVES,1.5" | 6999993277 | 15975XLT2 | £ 2,079.89 |
| WILKINS,#975XL2 W/VALVES,2" | 6999993278 | 2975 | £ 2,309.72 |

Items shown on this sheet may not be stocked at all Reliable warehouses. Please contact your local Reliable Warehouse for Availability. Refer to technical data sheets for specific listings, approvals and design parameters.

AUTOMATIC CONTROL VALVES



| Description | Part Number | Short Code | List Price |
|--|-------------|------------|-------------|
| WILKINS ZW209FP - 300# FLANGED | | | |
| WILKINS,#ZW209FP,2",300# FLG | 6990003297 | | £ 5,693.58 |
| WILKINS,#ZW209FP,2.5",300# FLG | 6990015018 | | £ 6,970.47 |
| WILKINS,#ZW209FP,3",300# FLG | 6990003481 | | £ 7,298.47 |
| WILKINS,#ZW209FP,4",300# FLG | 6990003705 | | £ 9,913.92 |
| WILKINS,#ZW209FP,6",300# FLG | 6990005674 | | £ 13,201.33 |
| WILKINS ZW209FPX - 150# FLANGED | | | |
| WILKINS,#ZW209FPX,2",150# FLG | 6990013673 | | £ 5,304.63 |
| WILKINS,#ZW209FP,2.5",150# FLG | 6990005095 | | £ 6,173.35 |
| WILKINS,#ZW209FPX,3",150# FLG | 6990006872 | | £ 6,521.08 |
| WILKINS,#ZW209FPX,4,150# FLG | 6990011775 | | £ 8,518.31 |
| WILKINS,#ZW209FPX,6,150# FLG | 6990010949 | | £ 12,574.60 |
| WILKINS ZW209FPG - GROOVED | | | |
| WILKINS,#ZW209FPG,2",GROOVED | 6990011955 | | £ 5,304.63 |
| WILKINS,#ZW209FPG,2.5",GROOVED | 6990009917 | | £ 6,173.35 |
| WILKINS,#ZW209FPG,3",GROOVED | 6990007212 | | £ 6,521.08 |
| WILKINS,#ZW209FPG,4" GROOVED | 6990005793 | | £ 8,518.31 |
| WILKINS,#ZW209FPG,6",GROOVED | 6990004607 | | £ 12,574.60 |

Items shown on this sheet may not be stocked at all Reliable warehouses. Please contact your local Reliable Warehouse for Availability. Refer to technical data sheets for specific listings, approvals and design parameters.

AIR COMPRESSORS



| Description | System Capacity | Part Number | Short Code | List Price |
|--|-----------------|-------------|------------|------------|
| GAST AIR COMPRESSORS - BARE | | | | |
| 1/6 HP, 115-60-1, 1LAA-10-M100X | 90 Gallons | 6999990904 | 16A | £1,009.05 |
| 1/4 HP, 115-60-1, 2LAF-10-M200X | 150 Gallons | 6999991538 | 14A | £1,204.56 |
| 1/3 HP, 115-60-1, 3LBA-33-M300X | 180 Gallons | 6702000033 | 13A | £1,456.83 |
| 1/2 HP, 115-60-1, 4LCB-10-M450X | 300 Gallons | 6999991518 | 12A | £1,784.79 |
| 3/4 HP, 115/208-230-60-1, 5LCA-23-550NGX | 400 Gallons | 6702000075 | 34A | £1,856.26 |
| 1 HP, 115/230-60-1, 6LCF-10-M616NEX | 600 Gallons | 6999991315 | 1A | £2,392.38 |
| 1.5 HP, 115/230-60-1, 7LDE-10-M700X | 800 Gallons | 6702000150 | 112A | £4,015.34 |
| 2 HP, 115/230-60-1, 8LDF-10-M850X | 1000 Gallons | 6999991569 | 2A | £4,940.34 |

*Above models can be outfitted with accessories of your own such as pressure switch, check valve, air tank and can also be used with a Model B Pressure Maintenance Device to set supervisory pressure settings. Voltage and power example above: 115-60-1 = 115 volts 60Hz 1-phase power



| Description | System Capacity | Part Number | Short Code | List Price |
|---|-----------------|-------------|------------|------------|
| GAST ROCKING PISTON AIR COMPRESSORS WITH SURGE TANK, CHECK VALVE AND DIGITAL PRESSURE SWITCH | | | | |
| 87R-100S, 1/2 HP, 120V, 60HZ | See below | 6990026704 | G87R100S | £ 3,183.44 |

*Above model features a digital pressure switch with adjustable pressure settings from 10 PSI up to 50 PSI and with a 5 PSI differential. Ultra quiet compressor and fast install Unistrut rail design for mounting to a riser. All mounting hardware and airline hose connector included. Use adjustable pressure settings for system pressure, or with a Model A Pressure Maintenance Device to set supervisory pressure settings. Voltage and power example above: 115-60-1 = 115 volts 60Hz 1-phase power. System Capacity (gallons) ratings: 10 PSI Cut-out = 1,350 Gallons; 18 PSI Cut-out = 725 Gallons; 40 PSI Cut-out = 300 Gallons. Consult factory for more capacity rating if needed

| Description | System Capacity | Part Number | Short Code | List Price |
|--|-----------------|-------------|------------|------------|
| UL LISTED - GAST AIR COMPRESSORS WITH CHECK VALVE AND PRESSURE SWITCH | | | | |
| 1/6 HP, UL 115-60-1, 1LAA-46S-M100GX | 90 Gallons | 6999995064 | 16PAU | £1,620.81 |
| 1/4 HP, UL 115-60-1, 2LAF-46S-M200EX | 150 Gallons | 6999995080 | 14PAU | £1,854.16 |
| 1/3 HP, UL 115-60-1, 3LBA-46S-M300AX | 180 Gallons | 6999995134 | 13PAU | £1,952.97 |
| 1/2 HP, UL 115-60-1, 4LCB-46S-M450GX | 300 Gallons | 6999995098 | 12PAU | £2,350.34 |
| 3/4 HP, UL 115/208-230-60-1, 5LCA-46S-M550GX | 400 Gallons | 6999995066 | 34PAU | £2,585.79 |
| 1 HP, UL 115/230-60-1, 6LCF-46S-M616NEX | 600 Gallons | 6999994852 | 1PAU | £3,090.34 |
| 1.5 HP, UL 115/230-60-1, 7LDE-46S-M750X | 800 Gallons | 6999995067 | 112PAU | £4,578.75 |
| 2 HP, UL 115/230-60-1, 8LDF-46S-M850X | 1000 Gallons | 6990008225 | 2PAU | £5,840.11 |

*Above models can be mounted to a riser using a Gast mounting bracket. Pressure switch is factory set with 40 PSI cut-in and 50 PSI cut-out pressure setting. Cut-in pressure cannot be adjusted below 30 PSI. On/Off differential of 10 PSI cannot be changed (example: if cut-in pressure is lowered to 30 PSI, then the cut-out pressure will be 40 PSI and cannot be changed) These compressors are rated for 50 PSI max pressure. Voltage and power example above: 115-60-1 = 115 volts 60Hz 1-phase power



| Description | System Capacity | Part Number | Short Code | List Price |
|--|-----------------|-------------|------------|------------|
| NON UL-LISTED GAST AIR COMPRESSORS WITH CHECK VALVE AND PRESSURE SWITCH | | | | |
| 1/6 HP, 115-60-1, 1LAA-32-M100X | 90 Gallons | 6999991173 | 16PA | £1,595.58 |
| 1/4 HP, 115-60-1, 2LAF-12-M200X | 150 Gallons | 6999990905 | 14PA | £1,667.06 |
| 1/3 HP, 115-60-1, 3LBA-32-M300X | 180 Gallons | 6999990906 | 13PA | £1,843.65 |
| 1/2 HP, 115-60-1, 4LCB-21-M450X | 300 Gallons | 6999990907 | 12PA | £2,207.38 |
| 3/4 HP, 115/230-60-1, 5LCA-22-M550X | 400 Gallons | 6999990908 | 34PA | £2,392.38 |
| 1 HP, 115/230-60-1, 6LCF-13-M616X | 600 Gallons | 6999990909 | 1PA | £2,838.07 |
| 1.5 HP, 115/230-60-1, 7LDE-16-M750X | 800 Gallons | 6999990910 | 112PA | £4,351.70 |
| 2 HP, 115/230-60-1, 8LDF-16-M850X | 1000 Gallons | 6999991325 | 2PA | £5,613.06 |

*Above models can be mounted to a riser using a Gast mounting bracket. Pressure switch is factory set with 40 PSI cut-in and 50 PSI cut-out pressure setting. Cut-in pressure cannot be adjusted below 30 PSI. On/Off differential of 10 PSI cannot be changed (example: if cut-in pressure is lowered to 30 PSI, then the cut-out pressure will be 40 PSI and cannot be changed) These compressors are rated for 50 PSI max pressure. Voltage and power example above: 115-60-1 = 115 volts 60Hz 1-phase power

Items shown on this sheet may not be stocked at all Reliable warehouses. Please contact your local Reliable Warehouse for Availability. Refer to technical data sheets for specific listings, approvals and design parameters.

AIR COMPRESSORS



| Description | System Capacity | Part Number | Short Code | List Price |
|--|-----------------|-------------|------------|-------------|
| NON UL-LISTED GAST AIR COMPRESSORS - TANK MOUNTED AND 100 PSI | | | | |
| 1/6 HP, 115-60-1, 1HAB-11T-M100X, 2 GAL | 80 Gallons | 6999991027 | 16TA | £ 2,333.52 |
| 1/3 HP, 115-60-1, 3HBB-13T-M300AX, 2 GAL | 160 Gallons | | | £ Call |
| 3/4 HP, 115/230-60, 55HCD-11T-M550NGX, 20 GAL | 340 Gallons | 6990012005 | | £ 5,521.61 |
| 1.5 HP, 230-60-1, 7HDD-11TA-M750X, 30 GAL | 660 Gallons | 6990013330 | | £ 10,826.69 |

*Above models have stored air pressure at 100 PSI. Cut-in pressure of 80 PSI (70 PSI on the 1HAB only) Cut-out pressure of 100 PSI. Use with a Model A Pressure Maintenance Device for supervisory pressure settings. Compressor will cycle less and last longer than compressors with lower max pressure ratings. Voltage and power example above: 115-60-1 = 115 volts 60Hz 1-phase power (if no number shown after 60Hz it is 1-phase power)

| Description | System Capacity | Part Number | Short Code | List Price |
|---|-----------------|-------------|------------|-------------|
| NON UL-LISTED GAST AIR COMPRESSORS - TANK MOUNTED AND 50 PSI | | | | |
| 1/4 HP, 115-60-1, 2LAF-11T-M200X 12 GAL | 150 Gallons | 6999991163 | 14TA | £ 3,233.29 |
| 1/3 HP, 115-60-1, 3LBA-11T-M300AX 12 GAL | 180 Gallons | 6999991285 | 13TA | £ 3,653.75 |
| 1/2 HP, 115-60-1, 4LCB-11T-M450X 20 GAL | 300 Gallons | 6999991136 | 12TA | £ 4,015.34 |
| 3/4 HP, 115/230-60 5LCA-11T-M550X 20 GAL | 400 Gallons | 6999991217 | 34TA | £ 4,116.25 |
| 1 HP, 115/230-60-1, 6LCF-11T-M616X 30 GAL | 600 Gallons | 6999991289 | 1TA | £ 5,024.43 |
| 1.5 HP, 115/230-60, 7LDE-11T-M750X, 30 GAL | 800 Gallons | 6999991567 | 112TA | £ 7,463.06 |
| 2 HP, 115/230-60-1, 8LDF-11TA-M850X, 30GAL | 1000 Gallons | 6999991541 | 2TA | £ 10,111.92 |

*Above models have stored air pressure at 50 PSI. Cut-in pressure of 30 PSI and cut-out pressure of 50 PSI. Use with a Model A Pressure Maintenance Device for supervisory pressure settings if needed. Voltage and power example above: 115-60-1 = 115 volts 60Hz 1-phase power (if no number shown after 60Hz it is 1-phase power)

| Description | System Capacity | Part Number | Short Code | List Price |
|---|-----------------|-------------|------------|-------------|
| UL-LISTED GAST AIR COMPRESSORS - TANK MOUNTED AND 50 PSI | | | | |
| 1/6HP, UL 115-60-1, 1LAA-46T-M100GX, 2GAL | 90 Gallons | 6999995091 | 16TAU | £ 2,518.52 |
| 1/4HP, UL 115-60-1, 2LAF-46T-M200EX, 12GAL | 150 Gallons | 6999995111 | 14TAU | £ 3,527.61 |
| 1/3HP, UL 115-60-1, 3LBA-46T-M300AX, 12GAL | 180 Gallons | 6999993433 | 13TAU | £ 3,847.16 |
| 1/2HP, UL 115-60-1, 4LCB-46T-M450GX, 20GAL | 300 Gallons | 6999995114 | 12TAU | £ 4,309.65 |
| 3/4HP, 115/230-60-1, 5LCA-46T-M550GX, 20GAL | 400 Gallons | 6999995110 | 34TAU | £ 4,662.84 |
| 1HP, 115/230-60-1, 6LCF-46T-M616NEX, 30GAL | 600 Gallons | 6999995136 | 1TAU | £ 5,192.61 |
| 1.5HP, 115/230-60-1, 7LDE-46T-M750X, 30GAL | 800 Gallons | 6999995056 | 112TAU | £ 7,732.15 |
| 2 HP, 115/230-60-1, 8LDF-46T-M850X, 30GAL | 1000 Gallons | 6990011326 | 2TAU | £ 10,381.01 |

*Above models are UL Listed air tank compressors and have stored air pressure at 50 PSI. Cut-in pressure of 30 PSI and cut-out pressure of 50 PSI. Use with a Model A Pressure Maintenance Device for supervisory pressure settings if needed. Voltage and power example above: 115-60-1 = 115 volts 60Hz 1-phase power

| Description | Part Number | Short Code | List Price |
|---|-------------|------------|------------|
| GAST AIR COMPRESSOR - REPAIR KITS* | | | |
| K1002 FLOOR MOUNT KIT (87R) | 6990026509 | K1022 | £ 64.99 |
| K263 REPAIR KIT, 3/4HP | 6888000020 | K263 | £ 332.12 |
| K303 REPAIR KIT 1-1/2HP | 6888000030 | K303 | £ 533.93 |
| AT670 MOUNTING BRACKETS, 1/6-1 HP | 6999990969 | GMB | £ 140.81 |
| AT670A, MOUNTING BRACKET, 1.5-2 HP | 6990007698 | GMBL | £ 302.68 |
| SSP-87R6-01 SOUND SHIELD KIT | 6990026510 | SSP87R6 | £ 374.20 |

*Repair Kit Contains: Gaskets, Piston, Seals, Piston Rings, In/Out Valve Plates, Manifold Seals and Felts (for Filters). SSP-87R6-01 Sound Shield kit provides a retrofit kit of part for Gast 87R-110S compressor shown above and reduces sound levels up to 20%

Items shown on this sheet may not be stocked at all Reliable warehouses. Please contact your local Reliable Warehouse for Availability. Refer to technical data sheets for specific listings, approvals and design parameters.



AIR COMPRESSORS

| Description | System Capacity | Part Number | Short Code | List Price |
|--|-----------------|-------------|------------|------------|
| HEAVY DUTY - SINGLE PHASE - TANK MOUNTED | | | | |
| S175-HD1-115 (115V, 1HP, 3 GALLON) | 175 gallons | 6990012386 | C175 | £ 2,685.42 |
| S265H-HD1-115 (115V, 1-1/2 HP, 3 GALLON) | 265 gallons | 6990012600 | C265 | £ 2,734.98 |
| S325H-HD1-115 (115V, 1-1/2 HP, 3 GALLON) | 325 gallons | 6990012601 | C325 | £ 2,805.30 |
| S500H-HD1-115 (115V, 1-1/2 HP, 30 GALLON) | 500 gallons | 6990012602 | C500 | £ 4,234.85 |
| S750H-HD1-230 (3HP,230V,30 GALLON H) | 750 gallons | 6990013997 | C750 | £ 4,834.38 |
| S900H-HD1-230 (5HP,230V,30 GALLON H) | 900 gallons | 6990013998 | C900 | £ 4,943.94 |
| S1300H-HD1-230S (5HP,230V,60 GALLON H) | 1300 gallons | 6990013999 | C1300 | £ 8,353.98 |
| S1700H-HD1-230S (7.5HP,230V,60 GALLON H) | 1700 gallons | 6990014000 | C1700 | £ 8,834.09 |
| STANDARD DUTY - SINGLE PHASE - TANK MOUNTED | | | | |
| S300H-SD1-115 (1HP,115V,3 GALLON H) | 300 gallons | 6990013994 | C300 | £ 2,282.60 |
| S2000H-SD1-230S (7.5HP,230V,60 GALLON H) | 2000 gallons | | | £ Call |
| RISER MOUNTED | | | | |
| C-AIRE,#S280R-LD1-115P | | 7M99004812 | C280R | £ 1,956.01 |
| C-AIRE,#S281R-LD1-115PD | | 7M99004813 | C281R | £ 2,444.04 |
| USE PN 6990026563 | | 7M99004814 | C30SSOLD | £ 149.86 |

Items shown on this sheet may not be stocked at all Reliable warehouses. Please contact your local Reliable Warehouse for Availability. Refer to technical data sheets for specific listings, approvals and design parameters.



QRM RISER & TANK MOUNTED AIR COMPRESSORS

- See Bulletin 256

NEW

| Description | Part Number | Short Code | List Price |
|---|-------------|--------------|------------|
| QRM2 AIR COMPRESSORS -- TANKLESS W/CHECK VALVE & PRESSURE SWITCH | | | |
| RASCO AIR, QRM25115 1/4HP, 115, TANKLESS | 6872000001 | 14QRM | £ 2,114.60 |
| RASCO AIR, QRM2-25220 1/4HP, 220, TANKLESS | 6872000002 | 14QRM220 | £ 2,333.18 |
| RASCO AIR, QRM2-50115 1/2HP, 115, TANKLESS | 6872000005 | 12QRM | £ 2,921.13 |
| RASCO AIR, QRM2-50220 1/2HP, 220, TANKLESS | 6872000006 | 12QRM220 | £ 3,047.36 |
| RASCO AIR, QRM2-25220-50HZ, 1/4, 220, TNKLSS | 6872000011 | 14QRM50 | £ 2,333.18 |
| RASCO AIR, QRM2-50220-50HZ, 1/2, 220, TNKLSS | 6872000013 | 12QRM50 | £ 3,047.36 |
| RASCO AIR, QRM2-25115-4050 1/4HP, 115, TL | 6872000040 | 14QRM4050 | £ 2,152.73 |
| RASCO AIR, QRM2-50115-4050 1/2HP, 115, TL | 6872000042 | 12QRM4050 | £ 2,921.13 |
| RASCO AIR, QRM2-25220-4050 1/4HP, 220, TL | 6872000041 | 14QRM2204050 | £ 2,333.18 |
| RASCO AIR, QRM2-50220-4050 1/2HP, 220, TL | 6872000043 | 12QRM2204050 | £ 3,047.36 |
| QRM2 AIR COMPRESSORS - TANK MOUNTED | | | |
| RASCO AIR, QRM2-25115T 1/4HP, 115, TANK | 6872000003 | 14QRMT | £ 2,655.96 |
| RASCO AIR, QRM2-25220T 1/4HP, 220, TANK | 6872000004 | 14QRM220T | £ 2,894.87 |
| RASCO AIR, QRM2-50115T 1/2HP, 115, TANK | 6872000007 | 12QRMT | £ 3,376.92 |
| RASCO AIR, QRM2-50220T 1/2HP, 220, TANK | 6872000008 | 12QRM220T | £ 3,520.95 |
| RASCO AIR, QRM2-100115T, 1 HP, 115, TANK | 6872000009 | 1QRMT | £ 4,468.11 |
| RASCO AIR, QRM2-100220T, 1 HP, 220, TANK | 6872000010 | 1QRM220T | £ 4,745.99 |
| RASCO AIR, QRM2-25220T-50HZ, 1/4, 220, TANK | 6872000012 | 14QRM50T | £ 2,894.87 |
| RASCO AIR, QRM2-50220T-50HZ, 1/2, 220, TANK | 6872000014 | 12QRM50T | £ 3,520.95 |
| RASCO AIR, QRM2-100220T-50HZ, 1, 220, TANK | 6872000015 | 1QRM50T | £ 4,745.99 |
| CONNECTION KITS | | | |
| Connection Kit, Tankless Compressor | 650120011G | CKTL | £ 415.97 |
| Connection Kit, Tank Mounted Compressor | 650120011H | CKTM | £ 1,002.23 |
| FLEX HOSE -- SOLD SEPARATELY | | | |
| Flex Hose, Stainless Steel, 1/2" x 30" | 6872000000 | QRMFLEX | £ 154.19 |

Items shown on this sheet may not be stocked at all Reliable warehouses. Please contact your local Reliable Warehouse for Availability. Refer to technical data sheets for specific listings, approvals and design parameters.

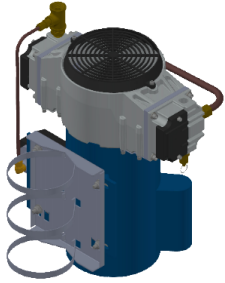

RRM RISER MOUNTED AIR COMPRESSOR

- See Bulletin 258

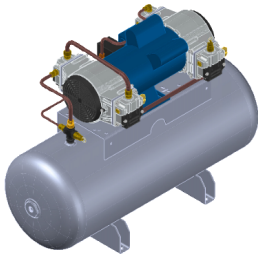

RTM TANK MOUNTED AIR COMPRESSOR

- See Bulletin 258

| Description | Part Number | Short Code | List Price |
|---|-------------|------------|------------|
| RRM AIR COMPRESSORS - TANKLESS W/CHECK VALVE & PRESSURE SWITCH | | | |
| RASCO AIR,RRM23016-2026,1/6HP,115/220VAC | 6872000020 | 16RRM | £2,106.13 |
| RASCO AIR,RRM40033-2026,1/3HP,115/220VAC | 6872000021 | 13RRM | £2,566.16 |
| RASCO AIR,RRM70050-2026,1/2HP,115/220VAC | 6872000022 | 12RRM | £3,356.59 |
| RASCO AIR,RRM23016-4050 1/6HP,115,CP | 6872000044 | 16RRM4050 | £2,105.28 |
| RASCO AIR,RRM40033-4050 1/3HP,115,CP | 6872000045 | 13RRM4050 | £2,562.77 |
| RASCO AIR,RRM70050-4050 1/2HP,115,CP | 6872000046 | 12RRM4050 | £3,346.42 |
| RTM AIR COMPRESSORS -- TANK MOUNTED | | | |
| RASCO AIR,RTM25033-80100,1/3HP,115/220VA | 6872000023 | 13RTM | £4,235.98 |
| RASCO AIR,RTM36575-80100,3/4HP,115/220VA | 6872000024 | 34RTM | £5,422.06 |
| RASCO AIR,RTM550100-80100,1HP,115/220VAC | 6872000025 | 1RTM | £6,777.57 |
| RASCO AIR,RTM915150-80100,1-1/2HP 115/22 | 6872000026 | 112RTM | £8,641.40 |
| RASCO AIR,RTM1100200-80100 2HP,115/220VA | 6872000027 | 2RTM | £9,996.91 |
| CONNECTION KITS | | | |
| Connection Kit, Tankless Compressor | 650120011G | CKTL | £ 415.97 |
| Connection Kit, Tank Mounted Compressor | 650120011H | CKTM | £1,002.23 |
| FLEX HOSE -- SOLD SEPARATELY | | | |
| Flex Hose, Stainless Steel, 1/2" x 30" | 6872000000 | QRMFLEX | £ 154.19 |

Items shown on this sheet may not be stocked at all Reliable warehouses. Please contact your local Reliable Warehouse for Availability. Refer to technical data sheets for specific listings, approvals and design parameters.

ELECTRICAL COMPONENTS



| Description | Part Number | Short Code | List Price |
|--|-------------|------------|------------|
| MODEL WFDT - WATERFLOW DETECTOR-SYSTEM SENSOR | | | |
| SYSTEM SENSOR,#WFDTN,1"-2",W/1" NPT | 7M99003216 | TTAPN | £ 229.20 |
| MODEL WFD CPVC FLOW SWITCH-SYSTEM SENSOR | | | |
| SYSTEM SENSOR,#WFDNFS,GLUE-IN CPVC | 7M99003838 | WFDNFS | £ 258.97 |
| SYSTEM SENSOR,#WFDNFT,THREADED-CPVC | 7M99003839 | WFDNFT | £ 258.97 |
| MODEL WFDN - WATERFLOW DETECTOR-SYSTEM SENSOR | | | |
| SYSTEM SENSOR,#WFD20N,2" | 7M99003209 | 2WDN | £ 226.67 |
| SYSTEM SENSOR,#WFD25N,2.5" | 7M99003210 | 25WDN | £ 226.67 |
| SYSTEM SENSOR,#WFD30N,3" | 7M99003211 | 3WDN | £ 226.67 |
| SYSTEM SENSOR,#WFD40N,4" | 7M99003212 | 4WDN | £ 226.67 |
| SYSTEM SENSOR,#WFD50N,5" | 7M99003213 | 5WDN | £ 233.33 |
| SYSTEM SENSOR,#WFD60N,6" | 7M99003214 | 6WDN | £ 226.67 |
| SYSTEM SENSOR,#WFD80N,8" | 7M99003215 | 8WDN | £ 260.69 |
| MODEL EPS PRESSURE SWITCH-SYSTEM SENSOR | | | |
| SYSTEM SENSOR,PRS ALRM SWITCH #EPS10-1 | 6999991339 | EPS10-1 | £ 192.40 |
| SYSTEM SENSOR,PRS ALRM SWITCH #EPS10-2 | 6999991212 | EPS10-2 | £ 223.02 |
| SYSTEM SENSOR,PRS ALRM SWITCH #EPS40-1 | 6999991213 | EPS40-1 | £ 192.40 |
| SYSTEM SENSOR,H/L PRS SUPV SW #EPS40-2 | 6999991340 | EPS40-2 | £ 223.02 |
| MODEL OSY2 - TAMPER SWITCH-SYSTEM SENSOR | | | |
| SYSTEM SENSOR,TAMPER SWITCH,OSY2 | 6985010000 | OST | £ 145.51 |
| MODEL PIB V2 - TAMPER SWITCH-SYSTEM SENSOR | | | |
| SYSTEM SENSOR,TAMPER SWITCH PIBV2,NTFR | 6985020000 | PIT | £ 136.78 |
| MODEL PSP1 - TAMPER SWITCH-SYSTEM SENSOR | | | |
| SYSTEM SENSOR,#PSP1,SUPERVISORY SWITCH | 6985030000 | PSP1 | £ 297.45 |
| WATERFLOW ACCESSORIES | | | |
| SYSEN,GSKT,1 & 1 1/2 WFD | 6999990717 | | £ 12.64 |
| SYSEN,GSKT 2,3,3 1/2WFD,NOT 111-010 | 6999990357 | | £ 12.64 |
| SYSEN,GSKT 4,5,6,8,WFD,G07 111-0300 | 6999990356 | | £ 12.64 |
| | | | £ Call |
| SYSEN,TIMER #A3008-00 REPL | 6999992444 | TIMER | £ 84.09 |
| SYSTEM SENSOR,#FS-RT,REPL.TERMINAL BLOCK | 7M99003218 | FSRT | £ 85.37 |
| SYSEN,#546-7000,TAMPER,WFD,OST,COVER, | 6923000000 | 5467000 | £ 45.45 |
| SYSTEM SENSOR,WFDW,WRENCH,COVER | 6999990769 | WFDW | £ 14.77 |
| SYSEN,#C58-164-01,REPL.COVER,WFD | 6999991174 | | £ 21.97 |
| ELECTRIC ALARM BELLS-BRECCO | | | |
| BRECCO,6",24V,ELECTRIC BELL | 6990023215 | 6KMSB | £ 61.92 |
| BRECCO,8",24V,ELECTRIC BELL | 6990023216 | 8KMSB | £ 70.83 |
| BRECCO,10",24V,ELECTRIC BELL | 6990023217 | 10KMSB | £ 80.41 |
| BRECCO,6",120V,ELECTRIC BELL | 6990018984 | 6KBSB | £ 61.92 |
| BRECCO,8",120V,ELECTRIC BELL | 6990023218 | 8KBSB | £ 70.83 |
| BRECCO,10",120V,ELECTRIC BELL | 6990019017 | 10KBSB | £ 80.41 |
| ACCESSORIES AND SOUNDER STROBE | | | |
| SYSEN,#P2RL,HORN/STROBE,RED,12-24V | 6990006617 | P2RL | £ 99.24 |
| SYSEN,HORN/STROBE,#P2RHK-120,W/BACK BOX | 6990001425 | HORNWBB | £ 147.46 |
| BRECCO,#ELBBB,WEATHER PROOF BACK BOX | 6990018985 | WBBB | £ 17.60 |

ELECTRICAL COMPONENTS CANADIAN VERSIONS



| Description | Part Number | List Price |
|---|-------------|------------|
| MODEL WFDTA - WATERFLOW DETECTOR | | |
| SEE SC-105 FOR UL/ULC/FM APPROVED SWITCH | | |
| 1" - 2" T-Tap Waterflow | | |
| 1" - 2" Threaded T-Tap Waterflow | | |
| MODEL WFDA - WATERFLOW DETECTOR | | |
| SEE PAGE SC-105 ALL WFDN SWITCHES ARE UL/ULC/FM APPROVED | | |
| 2" | | |
| 2-1/2" | | |
| 3" | | |
| 4" | | |
| 5" | | |
| 6" | | |
| 8" | | |
| MODEL EPSA PRESSURE SWITCH | | |
| EPSA10-1 x | 6999992366 | £ 217.16 |
| EPSA10-2 x | 6999992360 | £ 248.99 |
| EPSA40-1 x | 6999992367 | £ 217.16 |
| EPSA40-2 x | 6999992361 | £ 248.99 |
| EPSA120-1 x | 6999992534 | £ 265.73 |
| EPSA120-2 x | 6990007994 | £ 335.24 |
| MODEL OSY2A - TAMPER SWITCH | | |
| Supervisory Switch for OS & Y | 6999992362 | £ 164.81 |
| MODEL PIB V2A - TAMPER SWITCH | | |
| Supervisory Switch for PIV/Butterfly Valves | 6985020001 | £ 147.09 |
| MODEL PSP1A - TAMPER SWITCH | | |
| Plug in style Supervisory Switch | 6990007844 | £ 309.16 |

Items shown on this sheet may not be stocked at all Reliable warehouses. Please contact your local Reliable Warehouse for Availability. Refer to technical data sheets for specific listings, approvals and design parameters.

SYSTEM SENSOR ELECTRICAL/RELIABLE (EUROPE)

| Description | Part Number | Short Code | List Price |
|---|-------------|------------|------------|
| MODEL WFDTN - WATERFLOW DETECTOR | | | |
| 25 - 50mm / 1 - 2" #WFDTN T-TAP | 6990017635 | TTAPNOS | £ 225.51 |
| CPVC FLOWSWITCH | | | |
| WFDNFS - GLUE IN STYLE | 7M99003838 | WFDNFS | £ 258.97 |
| WFDNFT - THREAD IN STYLE | 7M99003839 | WFDNFT | £ 258.97 |
| MODEL WFDEN - WATERFLOW DETECTOR | | | |
| 50mm / 2" | 6983020009 | 2WNVDS | £ 228.97 |
| 65mm / 2-1/2" | 6983025009 | 25WNVDS | £ 228.97 |
| 80mm / 3" | 6983030009 | 3WNVDS | £ 228.97 |
| 100mm / 4" | 6983040009 | 4WNVDS | £ 228.97 |
| 125mm / 5" | 6990017532 | 5WNOS | £ 234.96 |
| 150mm / 6" | 6983060009 | 6WNVDS | £ 228.97 |
| 200mm / 8" | 6983080009 | 8WNVDS | £ 271.66 |
| MODEL WFD - WATERFLOW DETECTOR - EXPLOSION PROOF | | | |
| 50mm / 2" | 6983020003 | | £ 1,225.10 |
| 65mm / 2-1/2" | 6983025004 | | £ 2,786.13 |
| 80mm / 3" | 6983030004 | | £ 2,786.13 |
| 100mm / 4" | | | £ Call |
| 150mm / 6" | | | £ Call |
| 200mm / 8" | 6983080004 | | £ 2,912.71 |
| PRESSURE SWITCHES | | | |
| EPS10 -1 | 7U99001622 | EPS10-1OS | £ 176.42 |
| SYSTEM SENSOR,PRS ALRM SWITCH #EPS10-2 | 6999991212 | EPS10-2 | £ 223.02 |
| SYSTEM SENSOR,PRS ALRM SWITCH #EPS40-1 | 6999991213 | EPS40-1 | £ 192.40 |
| SYSTEM SENSOR,H/L PRS SUPV SW #EPS40-2 | 6999991340 | EPS40-2 | £ 223.02 |
| EPS10EXP - Explosion Proof | 7U99001877 | EPS10EXPOS | £ 1,677.65 |
| EPS40EXP - Explosion Proof | 7U99001916 | EPS40EXPOS | £ 1,677.65 |
| MODEL OSY2 | | | |
| Supervisory Switch for OS&Y | 7U99001402 | OSTOS | £ 147.98 |
| MODEL PIB V2 | | | |
| Supervisory Switch for P.I.V./Butterfly Valves | 7U99001625 | PITOS | £ 139.95 |
| MODEL PSP1 - plug in type | | | |
| Plug in style Supervisory Switch | 7U99001633 | PSP1OS | £ 328.52 |
| ELECTRIC ALARM BELLS & HORN/STROBE | | | |
| MODEL | | | |
| SSM24-6 | 7U99001626 | 6KMSOS | £ 71.17 |
| SSM24-8 | 7U99001627 | 8KMSOS | £ 89.01 |
| SSM24-10 | 7U99001628 | 10KMSOS | £ 98.63 |
| SSM120-6 | 7U99001629 | 6KBSOS | £ 71.17 |
| SSM120-8 | 7U99001630 | 8KBSOS | £ 89.01 |
| SSM120-10 | 7U99001631 | 10KBSOS | £ 98.63 |
| WBB Weatherproof Back Box | 7U99001632 | WBBOS | £ 38.64 |

SYSTEM SENSOR ELECTRICAL (UL, FM) (FAR EAST / AUSTRALIA)

| Description | Part Number | Short Code | List Price |
|---|-------------|------------|------------|
| MODEL WFDT - WATERFLOW DETECTOR | | | |
| 25 - 40mm / 1 - 1-1/2" Threaded T-Tap Waterflow | 7A99000043 | | £ 141.67 |
| CPVC FLOWSWITCH | | | |
| WFDNFS - GLUE IN STYLE | 7M99003838 | WFDNFS | £ 258.97 |
| WFDNFT - THREAD IN STYLE | 7M99003839 | WFDNFT | £ 258.97 |
| MODEL WFD - WATERFLOW DETECTOR | | | |
| 50mm / 2" | 7A99000044 | | £ 141.67 |
| 65mm / 2-1/2" | 7A99000045 | | £ 141.67 |
| 80mm / 3" | 7A99000046 | | £ 141.67 |
| 90mm / 3-1/2" | 7A99000047 | | £ 141.67 |
| 100mm / 4" | 7A99000048 | | £ 141.67 |
| 125mm / 5" | 7A99000049 | | £ 141.67 |
| 150mm / 6" | 7A99000050 | | £ 141.67 |
| 200mm / 8" | 7A99000051 | | £ 150.76 |
| MODEL WFD - WATERFLOW DETECTOR - EXPLOSION PROOF | | | |
| 50mm / 2" | 6983020003 | | £ 1,225.10 |
| 65mm / 2-1/2" | 6983025004 | | £ 2,786.13 |
| 80mm / 3" | 6983030004 | | £ 2,786.13 |
| 100mm / 4" | | | £ Call |
| 150mm / 6" | | | £ Call |
| 200mm / 8" | 6983080004 | | £ 2,912.71 |
| PRESSURE SWITCHES | | | |
| SYSTEM SENSOR,PRS ALRM SWITCH #EPS10-1 | 6999991339 | EPS10-1 | £ 192.40 |
| SYSTEM SENSOR,PRS ALRM SWITCH #EPS10-2 | 6999991212 | EPS10-2 | £ 223.02 |
| SYSTEM SENSOR,PRS ALRM SWITCH #EPS40-1 | 6999991213 | EPS40-1 | £ 192.40 |
| SYSTEM SENSOR,H/L PRS SUPV SW #EPS40-2 | 6999991340 | EPS40-2 | £ 223.02 |
| EPS10EXP - Explosion Proof | 7U99001877 | EPS10EXPOS | £ 1,677.65 |
| EPS40EXP - Explosion Proof | 7U99001916 | EPS40EXPOS | £ 1,677.65 |
| MODEL OSY2 - TAMPER SWITCH | | | |
| Supervisory Switch for OS&Y | 6985010000 | OST | £ 145.51 |
| MODEL PIB V2 - TAMPER SWITCH | | | |
| Supervisory Switch for PIV/Butterfly Valves | 6985020000 | PIT | £ 136.78 |
| MODEL PSP1 - TAMPER SWITCH | | | |
| Plug in style Supervisory Switch | 6985030000 | PSP1 | £ 297.45 |
| ELECTRIC ALARM BELLS & HORN/STROBE | | | |
| MODEL | | | |
| SSM24-6 | 7A99000055 | | £ 36.44 |
| SSM24-8 | 7A99000056 | | £ 48.71 |
| SSM24-10 | 7A99000057 | | £ 44.86 |
| SSM12-6 | 7A99000058 | | £ 36.44 |
| SSM12-8 | 7A99000059 | | £ 41.14 |
| SSM12-10 | 7A99000060 | | £ 44.86 |
| SSM120-6 | 7A99000061 | | £ 36.12 |
| SSM120-8 | 7A99000062 | | £ 40.49 |
| SSM120-10 | 7A99000063 | | £ 44.22 |

| Description | Part Number | Short Code | List Price |
|---|-------------|------------|------------|
| MODEL WFD - WATERFLOW DETECTOR | | | |
| 50mm / 2" | 6990017528 | 2WNOS | £ 228.97 |
| 65mm / 2-1/2" | 6990017529 | 25WNOS | £ 228.97 |
| 80mm / 3" | 6990017530 | 3WNOS | £ 228.97 |
| 100mm / 4" | 6990017531 | 4WNOS | £ 228.97 |
| 125mm / 5" | 6990017532 | 5WNOS | £ 234.96 |
| 150mm / 6" | 6990017533 | 6WNOS | £ 228.97 |
| 200mm / 8" | 6990017534 | 8WNOS | £ 271.66 |
| CPVC FLOWSWITCH | | | |
| WFDNFS - GLUE IN STYLE | 7M99003838 | WFDNFS | £ 258.97 |
| WFDNFT - THREAD IN STYLE | 7M99003839 | WFDNFT | £ 258.97 |
| MODEL WFD - WATERFLOW DETECTOR - EXPLOSION PROOF | | | |
| 50mm / 2" | 6983020003 | | £ 1,225.10 |
| 65mm / 2-1/2" | 6983025004 | | £ 2,786.13 |
| 80mm / 3" | 6983030004 | | £ 2,786.13 |
| 100mm / 4" | | | £ Call |
| 150mm / 6" | | | £ Call |
| 200mm / 8" | 6983080004 | | £ 2,912.71 |
| PRESSURE SWITCHES | | | |
| SYSTEM SENSOR,PRS ALRM SWITCH #EPS10-1 | 6999991339 | EPS10-1 | £ 192.40 |
| SYSTEM SENSOR,PRS ALRM SWITCH #EPS10-2 | 6999991212 | EPS10-2 | £ 223.02 |
| SYSTEM SENSOR,PRS ALRM SWITCH #EPS40-1 | 6999991213 | EPS40-1 | £ 192.40 |
| SYSTEM SENSOR,H/L PRS SUPV SW #EPS40-2 | 6999991340 | EPS40-2 | £ 223.02 |
| EPS10EXP - Explosion Proof | 7U99001877 | EPS10EXPOS | £ 1,677.65 |
| EPS40EXP - Explosion Proof | 7U99001916 | EPS40EXPOS | £ 1,677.65 |
| MODEL OSY2 - TAMPER SWITCH | | | |
| Supervisory Switch for OS&Y | 6985010000 | OST | £ 145.51 |
| MODEL PIB V2 - TAMPER SWITCH | | | |
| Supervisory Switch for PIV/Butterfly Valves | 6985020000 | PIT | £ 136.78 |
| MODEL PSP1 - TAMPER SWITCH | | | |
| Plug in style Supervisory Switch | 6985030000 | PSP1 | £ 297.45 |
| ELECTRIC ALARM BELLS & HORN/STROBE | | | |
| MODEL | | | |
| SSM24-6 | 7U99001626 | 6KMSOS | £ 71.17 |
| SSM24-8 | 7U99001627 | 8KMSOS | £ 89.01 |
| SSM24-10 | 7U99001628 | 10KMSOS | £ 98.63 |
| SSM120-6 | 7U99001629 | 6KBSOS | £ 71.17 |
| SSM120-8 | 7U99001630 | 8KBSOS | £ 89.01 |
| SSM120-10 | 7U99001631 | 10KBSOS | £ 98.63 |
| WBB Weatherproof Back Box | 7U99001632 | WBBOS | £ 38.64 |

FLEXIBLE DROPS



| Description | Part Number | Short Code | Box Qty | List Price |
|---|-------------|----------------|---------|------------|
| BRAIDED - UL & FM APPROVED | | | | |
| RASCOFLEX,#RFB24H,1/2"X24",BRAIDED | 7M99003288 | RFLEX24BR | 20 | £ 104.01 |
| RASCOFLEX,#RFB24T,3/4"X24",BRAIDED | 7M99003289 | RFLEX24LBR | 20 | £ 104.01 |
| RASCOFLEX,#RFB31H,1/2"X31",BRAIDED | 7M99003290 | RFLEX31BR | 20 | £ 107.40 |
| RASCOFLEX,#RFB31T,3/4"X31",BRAIDED | 7M99003291 | RFLEX31LBR | 20 | £ 107.40 |
| RASCOFLEX,#RFB40H,1/2"X40",BRAIDED | 7M99003292 | RFLEX40BR | 20 | £ 117.14 |
| RASCOFLEX,#RFB40T,3/4"X40",BRAIDED | 7M99003293 | RFLEX40LBR | 20 | £ 117.14 |
| RASCOFLEX,#RFB48H,1/2"X48",BRAIDED | 7M99003294 | RFLEX48BR | 20 | £ 129.39 |
| RASCOFLEX,#RFB48T,3/4"X48",BRAIDED | 7M99003295 | RFLEX48LBR | 20 | £ 129.39 |
| RASCOFLEX,#RFB60H,1/2"X60",BRAIDED | 7M99003296 | RFLEX60BR | 20 | £ 144.58 |
| RASCOFLEX,#RFB60T,3/4"X60",BRAIDED | 7M99003297 | RFLEX60LBR | 20 | £ 144.58 |
| RASCOFLEX,#RFB72H,1/2"X72",BRAIDED | 7M99003298 | RFLEX72BR | 20 | £ 160.88 |
| RASCOFLEX,#RFB72T,3/4"X72",BRAIDED | 7M99003299 | RFLEX72LBR | 20 | £ 160.88 |
| NIPPLE ADAPTORS | | | | |
| RASCOFLEX,#R610H,1X1/2",REDUCER(6.10") | 7M99003308 | RFLEX61H | | £ 20.80 |
| RASCOFLEX,#R610T,1"X3/4",REDUCER(6.10") | 7M99003327 | RFLEX61T | | £ 20.80 |
| ELBOW ADAPTORS | | | | |
| RASCOFLEX,#RFSHORTTELL12,1/2",ELL ADPT2 | 7M99003303 | RFLEXS | | £ 20.80 |
| RASCOFLEX,#RFSHORTTELL34,3/4",ELL ADPT2 | 7M99003305 | RFLEX34S | | £ 20.80 |
| RASCOFLEX,#RFLONGELL12,1/2",ELL ADPT2 | 7M99003302 | RFLEXL | | £ 23.01 |
| RASCOFLEX,#RFLONGELL34,3/4",ELL ADPT2 | 7M99003304 | RFLEX34L | | £ 23.01 |
| REPLACEMENT BRACKETS | | | | |
| RASCOFLEX,#RF24BRKT,24",BRACKET | 7M99003300 | RFLEXBRACKET | 20 | £ 38.95 |
| RASCOFLEX,#RF48BRKT,48",BRACKET | 7M99003301 | RFLEXBRACKET48 | 20 | £ 43.37 |
| STREAMLINE DRAIN HOSES | | | | |
| RASCOFLEX,#RFDH12524TU,1.25"X2',MNPTXUN | 7M99004448 | | Call | £ 194.08 |
| RASCOFLEX,#RFDH12548TU,1.25"X4',MNPTXUN | 7M99004449 | | Call | £ 244.76 |
| RASCOFLEX,#RFDH248TG,2"X48",MNPTXGRV | 7M99004450 | | Call | £ 278.17 |
| RASCOFLEX,#RFDH124TU,1"X2',MNPTXUNION | 7M99004675 | | Call | £ 178.28 |
| RASCOFLEX,#RFDH12536TU,1.25"X3',MNPTXUN | 7M99004676 | | Call | £ 230.37 |

Items shown on this sheet may not be stocked at all Reliable warehouses. Please contact your local Reliable Warehouse for Availability. Refer to technical data sheets for specific listings, approvals and design parameters.

RESIDENTIAL FIRE PUMPS & ACCESSORIES



| Description | Part Number | Short Code | List Price |
|---|-------------|------------|-------------|
| TALCO 13D RESIDENTIAL FIRE PUMPS | | | |
| TALCO,#LSF-150-SP,1.5HP | 6990011734 | | £ 3,789.55 |
| TALCO,LSF-150-C,1.5HP | 6990001951 | | £ 4,486.47 |
| TALCO,#LSF-300C,3HP | 6990007670 | | £ 4,933.31 |
| TALCO,#LSF-500-CIF,5HP | 6990011268 | | £ 7,390.66 |
| TALCO 13D RESIDENTIAL FIRE PUMPS | | | |
| TALCO,#HDR-50,50GPM @ 65PSI | 6990009578 | | £ 15,227.51 |
| TALCO,#HDR-75,75GPM @ 70PSI | 6990012620 | | £ 16,586.15 |
| TALCO,#HDR-100,100GPM,90PSI | 6990012465 | | £ 21,464.62 |
| TALCO,#HDR-150,150GPM @ 65PSI | 6990009328 | | £ 24,207.55 |
| TALCO HOME HYDRANT 13D RESIDENTIAL PACKAGE | | | |
| TALCO,#HH4-150SP,13D PUMP/TANK PACKAGE | 7M99002376 | | £ 6,464.86 |
| TALCO,#HH4-150C,13D PUMP/TANK PACKAGE | 7M99002377 | | £ 7,188.92 |
| TALCO,#HH4-300C,13D PUMP/TANK PACKAGE | 7M99002378 | | £ 7,768.76 |
| TALCO,#HH3-150SP,13D PUMP/TANK PACKAGE | 7M99002720 | | £ 6,155.73 |
| TALCO,#HH3-150C,13D PUMP/TANK PACKAGE | 7M99002721 | | £ 6,791.77 |
| TALCO,#HH3-300C,13D PUMP/TANK PACKAGE | 7M99002722 | | £ 7,263.18 |
| TALCO WATER STORAGE TANKS | | | |
| TALCO,#300V,VERTICAL TANK | 6990010919 | | £ 2,062.41 |
| TALCO,#400V,VERTICAL TANK | 6990007821 | | £ 2,570.71 |
| TALCO,#550V,VERTICAL TANK | 6990011270 | | £ 2,978.72 |
| TALCO,#300R,RECTANGULAR TANK | 6990001952 | | £ 2,491.29 |
| TALCO,#400R,RECTANGULAR TANK | 6990008758 | | £ 3,215.12 |
| TALCO TANK FITTING KITS | | | |
| TALCO,#TF-1.5,TANK FITTING KIT | 6990008603 | | £ 514.70 |
| TALCO,#TF-2,TANK FITTING KIT | 6990012621 | | £ 558.91 |
| TALCO,#SH-1.5,SUCTION HOSE ASSEMBLY | 6990012622 | | £ 373.34 |
| TALCO,#SH-2,SUCTION HOSE ASSEMBLY | 6990012623 | | £ 380.72 |

Items shown on this sheet may not be stocked at all Reliable warehouses. Please contact your local Reliable Warehouse for Availability. Refer to technical data sheets for specific listings, approvals and design parameters.

Steel Sprinkler Pipe

Contact your local Reliable sales representative for pricing and availability

| Description | Short Code | List Price |
|---------------------------|------------|------------|
| SCH40 | | |
| 1" | P140 | POA |
| 1 1/4" | P12540 | POA |
| 1 1/2' | P1540 | POA |
| 2" | P240 | POA |
| 2 1/2" | P3540 | POA |
| 3" | P340 | POA |
| 4" | P440 | POA |
| TTW | | |
| 1" | 1TTW | POA |
| 1 1/4" | 125TTW | POA |
| 1 1/2' | 15TTW | POA |
| 2" | 2TTW | POA |
| Sch 10, Plain End | | |
| 1 1/4" | P12510 | POA |
| 1 1/2' | P1510 | POA |
| 2" | P210 | POA |
| 2 1/2" | P2510 | POA |
| 3" | P310 | POA |
| 4" | P410 | POA |
| Sch 10, Groove End | | |
| 1 1/4" | P12510G | POA |
| 1 1/2' | P1510G | POA |
| 2" | P210G | POA |
| 2 1/2" | P2510G | POA |
| 3" | P310G | POA |
| 4" | P410G | POA |
| 6" | P610G | POA |
| 8" | P810G | POA |
| Sch 7, Plain End | | |
| 1 1/2' | P157 | POA |
| 2" | P27 | POA |
| 2 1/2" | P257 | POA |
| 3" | P37 | POA |
| 4" | P47 | POA |
| Sch 7, Groove End | | |
| 1 1/2' | P157G | POA |
| 2" | P27G | POA |
| 2 1/2" | P257G | POA |
| 3" | P37G | POA |
| 4" | P47G | POA |

Items shown on this sheet may not be stocked at all Reliable warehouses. Please contact your local Reliable Warehouse for Availability. Refer to technical data sheets for specific listings, approvals and design parameters.

EXPANSION TANKS

| Description | Part Number | Short Code | List Price |
|--|-------------|------------|-------------|
| UL - FM - ASME APPROVED EXPANSION TANKS | | | |
| FPT-1-C | 6990007643 | AMTROL15 | £ 1,668.98 |
| FPT-5-C | 6999992960 | AMTROL21 | £ 2,263.03 |
| FPT-12-C | 6990003267 | AMTROL64 | £ 2,924.72 |
| FPT-20V-C | 6990003612 | AMTROL8 | £ 3,913.56 |
| FPT-30V-C | 6990003496 | AMTROL14 | £ 4,490.39 |
| FPT-42V-C | 6990004626 | AMTROL175 | £ 5,771.95 |
| FPT-60V-C | 6990004405 | AMTROL25 | £ 8,018.99 |
| FPT-70V-C | 6990003929 | AMTROL34 | £ 10,921.57 |
| FPT-80V-C | 6990003635 | AMTROL53 | £ 11,757.91 |
| FPT-120V-C | 6990013336 | AMTROL66 | £ 12,452.80 |
| FPT-180V-C | 6990007470 | AMTROL77 | £ 13,129.25 |
| FPT-210V-C | 6990008301 | | £ 3,801.13 |

***Contact your Reliable salesman for a quote on other products from Amtrol

Items shown on this sheet may not be stocked at all Reliable warehouses. Please contact your local Reliable Warehouse for Availability. Refer to technical data sheets for specific listings, approvals and design parameters.

| Description | Part Number | List Price |
|--|-------------|------------|
| VALVE SERVICE KITS | | |
| Model A Dry Pipe Valve (2-1/2") 65mm - includes: | 6501200R00 | £ 648.48 |
| Cover Gasket (1) | | |
| Clapper Facing Rubber (1) | | |
| Clamping Ring (1) | | |
| Clamping Ring Screws (5) | | |
| Model D Dry Pipe Valve (4") 100mm - includes: | 6501200R01 | £ 648.48 |
| Cover Gasket (1) | | |
| Clapper Facing Rubber (1) | | |
| Clamping Ring (1) | | |
| Clamping Ring Screws (8) | | |
| Model D Dry Valve (6") 165mm - includes: | 6501200R02 | £ 729.54 |
| Cover Gasket (1) | | |
| Clapper Facing Rubber (1) | | |
| Clamping Ring (1) | | |
| Clamping Ring Screws (8) | | |

| Description | Part Number | List Price |
|---|-------------|------------|
| VALVE SERVICE KITS | | |
| Model EX Dry Pipe Valve (2") 50mm, (2-1/2") 65mm, (3") 80mm - includes: | 6501200R09 | £ 405.30 |
| Cover Gasket (1) | | |
| Clapper Seal Assembly (1) | | |
| Pneumatic Actuator Sensing Diaphragm Assembly (1) | | |
| Bumpstop (1) | | |
| Pushrod Chamber Diaphragm (1) | | |
| Grease | | |
| Model EX Dry Pipe Valve (4") 100mm - includes: | 6501200R10 | £ 405.30 |
| Cover Gasket (1) | | |
| Clapper Seal Assembly (1) | | |
| Pneumatic Actuator Sensing Diaphragm Assembly (1) | | |
| Bumpstop (1) | | |
| Pushrod Chamber Diaphragm (1) | | |
| Grease | | |
| Model EX Dry Valve (6") 165mm - includes: | 6501200R11 | £ 445.83 |
| Cover Gasket (1) | | |
| Clapper Seal Assembly (1) | | |
| Pneumatic Actuator Sensing Diaphragm Assembly (1) | | |
| Bumpstop (2) | | |
| Pushrod Chamber Disphragm (1) | | |
| Grease | | |
| Model EX Dry Pipe Valve (8") 200mm - includes: | 6501200R12 | £ 567.42 |
| Cover Gasket (1) | | |
| Clapper Seal Assembly (1) | | |
| Pneumatic Actuator Sensing Diaphragm Assembly (1) | | |
| Bumpstop (3) | | |
| Pushrod Chamber Diaphragm (1) | | |
| Grease | | |

| Description | Part Number | List Price |
|--|-------------|------------|
| VALVE SERVICE KITS | | |
| Model FX Dry Pipe Valve (2") 50mm | 6501200R13 | £ 445.83 |
| Cover Gasket (1) | | |
| Clapper Seal Assembly (1) | | |
| Grease | | |
| Model FX Dry Pipe Valve (2-1/2") 65mm, (3") 80mm | 6501200R14 | £ 445.83 |
| Cover Gasket (1) | | |
| Clapper Seal Assembly (1) | | |
| Grease | | |
| Model FX Dry Pipe Valve (4") 100mm | 6501200R15 | £ 486.36 |
| Cover Gasket (1) | | |
| Clapper Seal Assembly (1) | | |
| Grease | | |
| Model FX Dry Pipe Valve (6") 165mm | 6501200R16 | £ 567.42 |
| Cover Gasket (1) | | |
| Clapper Seal Assembly (1) | | |
| Grease | | |
| Seat Installation Wrench | | |
| 2" Model FX Dry Pipe Valve Wrench | 6881702000 | £ Call |
| 2-1/2" and 3" FX Dry Pipe Valve Wrench | 6881703000 | £ Call |
| 4" Model FX Dry Pipe Valve Wrench | 6881704000 | £ Call |
| 6" Model FX Dry Pipe Valve Wrench | 6881706000 | £ Call |

Notes:

FX wrenches are required for seat installation but sold separately. Please contact Customer Service for pricing.

| Description | Part Number | List Price |
|---|-------------|------------|
| VALVE SERVICE KITS | | |
| Model DDX Valve SS CL (2") 50mm, (2-1/2") 65mm, (3") 80mm - includes: | 6501200R03 | £ 324.24 |
| Cover Gasket (1) | | |
| Clapper Seal Assembly (1) | | |
| Bumpstop (1) | | |
| Pushrod Chamber Diaphragm (1) | | |
| Grease | | |
| Model DDX Valve SS CL (4") 100mm - includes: | 6501200R04 | £ 324.24 |
| Cover Gasket (1) | | |
| Clapper Seal Assembly (1) | | |
| Bumpstop (1) | | |
| Pushrod Chamber Diaphragm (1) | | |
| Grease | | |
| Model DDX Valve SS CL (6") 165mm - includes: | 6501200R05 | £ 324.24 |
| Cover Gasket (1) | | |
| Clapper Seal Assembly (1) | | |
| Bumpstop (2) | | |
| Pushrod Chamber diaphragm (1) | | |
| Grease | | |
| Model DDX Valve SS CL (8") 200mm - includes: | 6501200R06 | £ 445.83 |
| Cover Gasket (1) | | |
| Clapper Seal Assembly (1) | | |
| Bumpstop (3) | | |
| Pushrod Chamber Diaphragm (1) | | |
| Grease | | |

| Description | Part Number | List Price |
|--|-------------|------------|
| VALVE SERVICE KITS | | |
| Early Gen DDX Valves Brass CL (4") 100mm - includes: | 6501200R07 | £ 729.54 |
| Cover Gasket (1) | | |
| Seal Facing Plate (1) | | |
| Pushrod Chamber Diaphragm (1) | | |
| Clapper O-Ring (1) | | |
| Clapper O-Ring (1) | | |
| Bumpstop (1) | | |
| Gasket, Clapper (1) | | |
| Grease | | |
| Early Gen DDX Valves Brass CL (6") 165mm - includes: | 6501200R08 | £ 729.54 |
| Cover Gasket (1) | | |
| Seal Facing Plate (1) | | |
| Pushrod Chamber Diaphragm (1) | | |
| Clapper O-Ring (1) | | |
| Bumpstop (1) | | |
| Gasket, Clapper (1) | | |
| Grease | | |

| Description | Part Number | List Price |
|--|-------------|------------|
| VALVE SERVICE KITS | | |
| Model E Alarm Valve (2-1/2") 65mm, 76mm, (3") 80mm - includes: | 6501200R17 | £ 243.18 |
| Cover Gasket (1) | | |
| Clapper Rubber Facing (1) | | |
| Clamping Ring (1) | | |
| Clamping Ring Nut (1) | | |
| Model E Alarm Valve (4") 100mm - includes: | 6501200R18 | £ 324.24 |
| Cover Gasket (1) | | |
| Clapper Rubber Facing & Clamping Ring Assembly (1) | | |
| Clamping Ring Screws (1) | | |
| Model E Alarm Valve (6") 165mm - includes: | 6501200R19 | £ 364.77 |
| Cover Gasket (1) | | |
| Clapper Rubber Facing & Clamping Ring Assembly (1) | | |
| Clamping Ring Screws (4) | | |
| Model E Alarm Valve (8") 200mm - includes: | 6501200R20 | £ 405.30 |
| Cover Gasket (1) | | |
| Clapper Rubber Facing & Clamping Ring Assembly (1) | | |
| Clamping Ring Screws (5) | | |

| Description | Part Number | List Price |
|---|-------------|------------|
| WET ALARM KITS | | |
| Model E Alarm Spares Kit 65mm (2-1/2") - includes: | 6999995237 | £ 270.62 |
| O-Ring (x1) - 65mm (2-1/2") - P/N 95436123 O-Ring (x1) - 65mm (2-1/2"), 80mm (3") - P/N 95446123 Cover Gasket (x1) - 65mm (2-1/2"), 80mm(3") - P/N 93706123 Clapper Rubber Facing (x1) - 65mm (2-1/2"), 80mm(3") - P/N 93406123 | | |
| Model E Alarm Spares Kit 100mm (4") - includes: | 6999995214 | £ 445.74 |
| O-Ring (x1) - 100mm (4") - P/N 95436124 O-Ring (x1) - 100mm (4") - P/N 95446124 Facing Assembly (x1) - 100mm (4")- P/N 93416104 Cover Gasket (x1) - 100mm (4") - P/N 93706124 | | |
| Model E Alarm Spares Kit 150mm (6") - includes: | 6999995215 | £ 565.97 |
| O-Ring (x1) - 150mm (6") - P/N 95436126 O-Ring (x1) - 150mm (6") - P/N 95446126 Facing Assembly (x1) - 150mm (6")- P/N 93416106 Cover Gasket (x1) - 150mm (6") - P/N 93706126 | | |
| Model E Alarm Spares Kit 200mm (8") - includes: | 6999995216 | £ 642.27 |
| O-Ring (x1) - 200mm (8") - P/N 95436128 O-Ring (x1) - 200mm (8") - P/N 95446128 Facing Assembly (x1) - 200mm (8")- P/N 93416108 Cover Gasket (x1) - 200mm (8") - P/N 93706128 | | |
| DRY ALARM KITS | | |
| Model A Dry Spares Kit 65mm (2-1/2") - includes: | 6999995222 | £ 634.55 |
| O-Ring (x1) - 65mm (2-1/2") - P/N 95436123 O-Ring (x1) - 65mm (2-1/2"), 100mm (4") - P/N 95436224 Clapper Rubber Facing (x1) - 65mm (2-1/2"), 80mm(3") - P/N 93406202 Cover Gasket (x1) - 65mm (2-1/2"), 80mm(3") - P/N 93706202 | | |
| Model D Dry Spares Kit 100mm (4") - includes: | 6999995217 | £ 585.18 |
| O-Ring (x1) - 100mm (4") - P/N 954361224 O-Ring (x1) - 65mm (2-1/2"), 100mm (4") - P/N 95436224 Clapper Rubber Facing (x1) - 100mm (4") - P/N 93406224 Cover Gasket (x1) - 100mm (4") - P/N 93706224 | | |
| Model D Dry Spares Kit 150mm (6") - includes: | 6999995218 | £ 653.49 |
| O-Ring (x1) - 150mm (6") - P/N 95446226 O-Ring (x1) - 150mm (6") - P/N 95436226 Clapper Rubber Facing (x1) - 150mm (6")- P/N 93406226 Cover Gasket (x1) - 150mm (6") - P/N 93706226 | | |

| Description | Part Number | List Price |
|---|-------------|------------|
| DELUGE KITS | | |
| Model A Deluge Spares Kit 65mm (2-1/2") - includes: | 6999995221 | £ 350.51 |
| Rubber Seal (x1) - 65mm (2-1/2") - P/N 93406402 | | |
| Rubber Facing (x1) - 65mm (2-1/2") - P/N 92206402 | | |
| Model B/BX Deluge Spares Kit 100mm (4") - includes: | 6999995219 | £ 550.43 |
| O-Ring (x1) - P/N 95406407 | | |
| O-Ring (x1) - P/N 95406408 | | |
| O-Ring (x1) - 100mm (4"), 150mm (6") - P/N 95406406 | | |
| Pushrod Cover Gasket (x1) - 100mm (4"), 150mm (6") - P/N 93416406 | | |
| Clapper Rubber Facint (x1) - 100mm (4") - P/N 93406404 | | |
| Cover Gasket (x1) - 100mm (4") - P/N 93706404 | | |

| Description | Part Number | List Price |
|--|-------------|------------|
| MODEL E3 — 4" (100MM) ALARM VALVE | | |
| Cover | 92116304 | £ 463.38 |
| Seat | 96016124 | £ 898.45 |
| Clapper Bushing Assembly | 71020424 | £ 813.88 |
| Clapper Rubber Facing & Clamping Ring | 93416104 | £ 279.54 |
| Drain Plug (Except Metric Valves) | 95206104 | £ 10.29 |
| Clamping Ring Screws & Nuts | 94906124 | £ 28.59 |
| Hinge Pin | 95006124 | £ 76.12 |
| Seat "O" Ring | 95436124 | £ 12.05 |
| Seat "O" Ring | 95446124 | £ 54.51 |
| Cover Gasket | 93706124 | £ 57.17 |
| Cover Bolts - Need to order 6 | 91106124 | £ 3.49 |
| Clapper Spring | 96406124 | £ 54.51 |
| Shaft Pipe Plug | 98604402 | £ 1.94 |
| MODEL E3 — 6" (150MM) ALARM VALVE | | |
| Cover | 92116306 | £ 959.68 |
| Seat | 96016126 | £ 1,040.29 |
| Clapper Bushing Assembly | 71020626 | £ 1,002.69 |
| Clapper Rubber Facing & Clamping Ring | 93416106 | £ 317.04 |
| Drain Plug (Except Metric Valves) | 95206104 | £ 10.29 |
| Clamping Ring Screws or Nut | 95606126 | £ 17.01 |
| Hinge Pin | 95006126 | £ 76.12 |
| Seat "O" Ring | 95436126 | £ 12.05 |
| Seat "O" Ring | 95446126 | £ 89.90 |
| Cover Gasket | 93706126 | £ 78.32 |
| Cover Bolts - Need to order 6 | 91106126 | £ 5.61 |
| Clapper Spring | 96406124 | £ 54.51 |
| Shaft Pipe Plug | 98604402 | £ 1.94 |
| MODEL E3 — 165MM ALARM VALVE | | |
| Cover | 92116306 | £ 959.68 |
| Seat | 96016126 | £ 1,040.29 |
| Clapper Bushing Assembly | 71020626 | £ 1,002.69 |
| Clapper Rubber Facing & Clamping Ring | 93416106 | £ 317.04 |
| Clamping Ring Screws or Nut | 95606126 | £ 17.01 |
| Hinge Pin | 95006126 | £ 76.12 |
| Seat "O" Ring | 95436126 | £ 12.05 |
| Seat "O" Ring | 95446126 | £ 89.90 |
| Cover Gasket | 93706126 | £ 78.32 |
| Cover Bolts - Need to order 6 | 91106126 | £ 5.61 |
| Clapper Spring | 96406124 | £ 54.51 |
| Shaft Pipe Plug | 98604402 | £ 1.94 |



| Description | Part Number | List Price |
|--|-------------|------------|
| MODEL E3 ALARM VALVE FULLY ASSEMBLED GROOVED X GROOVED WITH E4 TRIM | | |
| 100MM E3 WITH E4 TRIM GRV X GRV | 6502060118 | £ 3,753.64 |
| 165MM E3 WITH E4 TRIM GRV X GRV | 6502060124 | £ 4,118.80 |
| 168MM E3 WITH E4 TRIM GRV X GRV | 6502060121 | £ 4,118.80 |
| 200MM E3 WITH E4 TRIM GRV X GRV | 6502060125 | £ 5,085.90 |
| MODEL E ALARM VALVE FULLY ASSEMBLED FLANGED X FLANGED WITH E4 TRIM | | |
| 100MM E WITH E4 TRIM FLG X FLG | 6502060120 | £ 3,753.64 |
| 150MM E WITH E4 TRIM FLG X FLG | 6502060123 | £ 4,118.80 |
| 200MM E WITH E4 TRIM FLG X FLG | 6502060127 | £ 5,085.90 |
| MODEL E ALARM VALVE FULLY ASSEMBLED FLANGED X GROOVED WITH E4 TRIM | | |
| 100MM E WITH E4 TRIM FLG X GRV | 6502060119 | £ 3,753.64 |
| 150MM E WITH E4 TRIM FLG X GRV | 6502060122 | £ 4,118.80 |
| 200MM E WITH E4 TRIM FLG X GRV | 6502060126 | £ 5,085.90 |
| MODEL E ALARM VALVE VERTICAL | | |
| 100MM,150MM,200MM E4 VER TRIM SEG | 6502060105 | £ 2,327.59 |
| 100MM,165MM,200MM E4 VER TRIM LOOSE | 6502060104 | £ 2,085.36 |

E ALARM CHECK VALVE (INTERNATIONAL TRIM)

- See Bulletin 412

| Description | Part Number | List Price |
|--|-------------|------------|
| MODEL E3 — 8" (200MM) ALARM VALVE | | |
| Cover | 92116308 | £ 651.73 |
| Seat | 96016128 | £ 1,447.42 |
| Clapper Bushing Assembly | 71020828 | £ 1,088.09 |
| Clapper Rubber Facing & Clamping Ring | 93416108 | £ 355.29 |
| Clamping Ring Screws or Nut | 95606126 | £ 17.01 |
| Hinge Pin | 95006128 | £ 74.19 |
| Seat "O" Ring | 95436128 | £ 16.21 |
| Seat "O" Ring | 95446128 | £ 111.96 |
| Cover Gasket | 93706128 | £ 85.12 |
| Cover Bolts - Need to order 6 | 91106126 | £ 5.61 |
| Clapper Spring | 96406124 | £ 54.51 |
| Shaft Pipe Plug | 98604402 | £ 1.94 |
| OPEN DRAIN KIT | | |
| Priming Cup, 1/2" NPT | 75000050 | £ 102.13 |
| Nipple, Pipe, Galv. 1/2" Close | 98543212 | £ 1.71 |
| Valve, check Swing 1/2" | 98840181 | £ 186.42 |
| Elbow, Galv. 1/2" NPT | 98174401 | £ 10.85 |
| Nipple, Pipe Galv. 1/2" x 2" | 98543209 | £ 2.94 |
| Tee, Galv. 2" x 2" x 1/2" | 96606623 | £ 93.12 |
| PRESSURE RELIEF VALVE TRIM | | |
| Relief Valve, 1/2", 175 PSI | 98840194 | £ 138.35 |
| Nipple, Pipe, Galv. 1/2" Close | 98543212 | £ 1.71 |
| Flex Line, Steel, 3/8" x 20" | 96920925 | £ 32.17 |
| Bushing Reducer, Galv. 1/2" x 3/4" | 98048022 | £ 17.74 |
| Tee, Male Branch, 3/8" x 1/4 NPT | 95086903 | £ 19.30 |

| Description | Part Number | List Price |
|---|-------------|------------|
| MODEL E — 4" ALARM VALVE | | |
| Cover | 92106124 | £ 458.88 |
| Seat | 96016124 | £ 898.45 |
| Clapper Rubber Facing & Clamping Ring | 93416104 | £ 279.54 |
| Diaphragm Washer | 96906311 | £ 28.59 |
| Clamping Ring Nut | 94906124 | £ 28.59 |
| Hinge Pin | 95006124 | £ 76.12 |
| Seat "O" Ring | 95436124 | £ 12.05 |
| Seat "O" Ring | 95446124 | £ 54.51 |
| Cover Gasket | 93706124 | £ 57.17 |
| Cover Bolts - Need to order 6 | 91106124 | £ 3.49 |
| Clapper Spring | 96406124 | £ 54.51 |
| Clapper & Bushing Assembly ¹ | 71020424 | £ 813.88 |
| Clapper Assembly ² | 71020474 | £ 993.41 |
| MODEL E — 6" ALARM VALVE | | |
| Cover | 92106126 | £ 950.76 |
| Seat | 96016126 | £ 1,040.29 |
| Clapper Rubber Facing & Clamping Ring | 93416106 | £ 317.04 |
| Clamping Ring Screws (4) | 95606126 | £ 17.01 |
| Hinge Pin | 95006126 | £ 76.12 |
| Seat "O" Ring | 95436126 | £ 12.05 |
| Seat "O" Ring | 95446126 | £ 89.90 |
| Cover Gasket | 93706126 | £ 78.32 |
| Cover Bolts - Need to order 6 | 91106126 | £ 5.61 |
| Clapper Spring | 96406124 | £ 54.51 |
| Clapper & Bushing Assembly ¹ | 71020626 | £ 1,002.69 |
| Clapper Assembly ² | 71020676 | £ 1,134.88 |

¹ Contains:

Clapper & Bushing

² Contains:

Clapper Rubber Facing, Clamping Ring Nut and Clapper & Bushing Assembly

| Description | Part Number | List Price |
|---|-------------|------------|
| MODEL E — 8" ALARM VALVE | | |
| Cover | 92106128 | £ 804.06 |
| Seat | 96016128 | £ 1,447.42 |
| Clapper Rubber Facing & Clamping Ring | 93416108 | £ 355.29 |
| Clamping Ring | 95306128 | £ 165.92 |
| Clamping Ring Screw - Need to order 5 | 95606126 | £ 17.01 |
| Hinge Pin | 95006128 | £ 74.19 |
| Seat "O" Ring | 95436128 | £ 16.21 |
| Seat "O" Ring | 95446128 | £ 111.96 |
| Cover Gasket | 93706128 | £ 85.12 |
| Cover Bolts - Need to order 5 | 91106126 | £ 5.61 |
| Clapper Spring | 96406124 | £ 54.51 |
| Clapper & Bushing Assembly ¹ | 71020828 | £ 1,088.09 |
| Clapper Assembly ² | 71020878 | £ 1,314.96 |
| MODEL B & B2 — ALARM VALVE TRIMMINGS | | |
| Strainer 3/4" | 78650200 | £ 198.00 |
| Drip Cup, Support Clip, Bolt* | 71010481 | £ 198.65 |
| MODEL E & E1 — ALARM VALVE TRIMMINGS | | |
| Restricted Bushing | 98048002 | £ 80.62 |
| 1/4" - 3 Way Gauge Valve - Need to order 2 | 98840160 | £ 141.84 |
| Water Pressure Gauge - Need to order 2 | 98248001 | £ 78.79 |
| Angle Valve 2" | 98840100 | £ 335.98 |
| Angle Valve 1/2" | 98840103 | £ 61.69 |
| Ball Valve 1/2" | 98840105 | £ 194.14 |
| Horizontal Check Valve 3/4" | 98840180 | £ 231.74 |
| Strainer 3/4" | 78650200 | £ 198.00 |
| Stop Cock Valve 1/2" | 78650300 | £ 180.08 |
| Drip Cup, Support Clip, Bolt* | 71010481 | £ 198.65 |

¹ Contains:
 Clapper and Hinge Pins (2)

² Contains:
 Clapper Rubber Facing, Clamping Ring Nut and Clapper & Bushing Assembly

| Description | Part Number | List Price |
|---|-------------|------------|
| MODEL E1 — RETARD CHAMBER | | |
| Coupling Restriction & Drain | 92096521 | £ 75.74 |
| Cast Iron Ell 3/4" | 98164400 | £ 38.24 |
| Nipple, 3/4" x 1-1/2" | 98523203 | £ 10.94 |
| Orifice Restriction | 98580001 | £ 52.31 |
| Orifice Restriction, Drain | 98580002 | £ 47.53 |
| MODEL C — MECHANICAL SPRINKLER ALARM | | |
| Gong | 93806612 | £ 435.44 |
| Cover Gasket | 93706602 | £ 38.24 |
| Gong Belt | 91106601 | £ 26.66 |
| Wall Plate | 95106602 | £ 274.76 |
| Body Cover | 92106603 | £ 94.68 |
| Aluminum Cast Body | 91006602 | £ 156.27 |
| Wall Support Washer | 96906603 | £ 52.31 |
| Clean Out Plug | 98604402 | £ 1.94 |
| Pelton Wheel | 97006603 | £ 89.90 |
| Bearing - Need to order 2 | 90506603 | £ 10.94 |
| Drive Shaft | 96206603 | £ 66.46 |
| Drive Shaft Adaptor | 90086601 | £ 56.81 |
| Body Assembly1 | 73020043 | £ 1,087.73 |
| Striker Assembly2 | 73020063 | £ 199.02 |
| Gong Assembly3 | 73020093 | £ 851.30 |
| Mechanical Sprinkler Alarm Gong | 93806603 | £ 1,087.73 |
| Phenolic Striker | 96456601 | £ 33.46 |

1 Contains:

Bearing, Body, Body Cover, Cover Gasket, Cover Screws (5), Pelton Wheel, Plug 1/2"

2 Contains:

Striker Arm, Striker Bushing, Rivet, Striker

| Description | Part Number | List Price |
|---|-------------|------------|
| MODEL D — 4" DRY PIPE VALVE | | |
| Cover | 92106224 | £ 614.78 |
| Cover Bolts - Need to order 7 | 91106124 | £ 3.49 |
| Clamping Ring | 95306224 | £ 378.35 |
| Clamping Ring Screw - Need to order 6 | 95606224 | £ 20.96 |
| Clapper Latch | 94446223 | £ 180.08 |
| Clapper Latch Pin | 95016224 | £ 75.74 |
| Clapper Latch Spring | 96406224 | £ 33.46 |
| Seat | 96016224 | £ 1,229.92 |
| Seat "O" Ring | 95446224 | £ 31.17 |
| Body "O" Ring | 95436224 | £ 56.81 |
| Hinge Pin | 95006224 | £ 118.49 |
| Bushing - Need to order 2 | 91406224 | £ 24.18 |
| Cover Gasket | 93706224 | £ 108.84 |
| Clapper Rubber Facing | 93406224 | £ 388.28 |
| Clapper & Latch Assembly ¹ | 71010423 | £ 1,466.35 |
| Clapper & Latch Assembly (above), Clapper Rubber Facing, Clamping Ring & Clamping Ring Screws | 71010424 | £ 2,317.29 |

¹ Contains:

Clapper & Bushing Assembly, Front Clapper Latch, Latch Pin, Latch Spring

² Contains:

Clapper Latch Assembly, Clapper Rubber Facing, Clamping Ring, Clamping Ring Screw

| Description | Part Number | List Price |
|---|-------------|------------|
| MODEL D — 6" DRY PIPE VALVE | | |
| Cover | 92106226 | £ 1,040.29 |
| Cover Bolts - Need to order 8 | 91106126 | £ 5.61 |
| Clamping Ring | 95306226 | £ 444.72 |
| Clamping Ring Screw - Need to order 8 | 95606224 | £ 20.96 |
| Clapper Latch | 94446223 | £ 180.08 |
| Clapper Latch Pin | 95016224 | £ 75.74 |
| Clapper Latch Spring | 96406224 | £ 33.46 |
| Seat | 96016226 | £ 1,797.18 |
| Seat "O" Ring | 95446226 | £ 47.53 |
| Body "O" Ring | 95436226 | £ 56.81 |
| Hinge Pin | 95006226 | £ 161.15 |
| Bushing (2) | 91406224 | £ 24.18 |
| Cover Gasket | 93706226 | £ 113.61 |
| Clapper Rubber Facing | 93406226 | £ 435.44 |
| Clapper & Latch Assembly ¹ | 71010623 | £ 1,797.18 |
| Clapper & Latch Assembly (above), Clapper Rubber Facing, Clamping Ring & Clamping Ring Screws | 71010624 | £ 3,120.96 |
| MODEL D1 & D — DRY PIPE VALVE TRIMMINGS | | |
| Drip Cup, Support Clip, Bolt ¹ | 71010471 | £ 208.29 |
| Clip Support 1" | 98084400 | £ 9.38 |
| Clip Support Screw | 98084401 | £ 4.23 |
| Bolt & Nut | 91106911 | £ 4.23 |
| Priming Chamber 1/2" | 71010432 | £ 482.59 |
| Priming Cup / Fill Cup 1/2" | 75000050 | £ 102.13 |
| Strainer 3/4" | 78650200 | £ 198.00 |
| Ball Drip Valve 1/2" Mech. Mod. C | 78653100 | £ 336.90 |
| Ell, Brass, Male Comp. 3/16" x 1/4" | 98164406 | £ 56.81 |
| Connector, Brass, Male Comp ² | 98085630 | £ 33.46 |
| Copper Tubing 1/4" x 18" - Need to order 2 | 98768000 | £ 52.31 |
| Copper Tubing 3/15" x 42" | 98768001 | £ 56.81 |
| Copper Tubing 1/4" x 48" | 98768002 | £ 75.74 |

¹ Contains:

Clapper & Latch Assembly, Front Clapper Latch, Latch Pin, Latch Spring

² Contains:

Clapper & Latch Assembly (above), Clapper Rubber Facing, Clamping Ring, Clamping Ring Screw

| Description | Part Number | List Price |
|---|-------------|------------|
| MODEL D — DRY PIPE VALVE TRIMMINGS | | |
| Air Pressure Gauge | 98248000 | £ 84.24 |
| Water Pressure Gauge | 98248001 | £ 78.79 |
| Ball Valve 1/2" | 98840105 | £ 194.14 |
| Angle Valve 2" | 98840100 | £ 335.98 |
| Angle Valve 1/4" Mod. B2 | 98840101 | £ 94.68 |
| 1/4" 3 Way Bronze Gauge Valve - Need to order 2 | 98840160 | £ 141.84 |
| Globe Valve 3/4" | 98840170 | £ 194.14 |
| Globe Valve 1/2" | 98840171 | £ 170.42 |
| Horizontal Check Valve 3/4" | 98840180 | £ 231.74 |
| Horizontal Check Valve 1/2" | 98840181 | £ 186.42 |
| Relief Valve Bronze 1/2" | 98840190 | £ 194.14 |
| MODEL B1 — ACCELERATOR | | |
| Body Push Rod Guide Sub. Assembly | 91007000 | £ 614.78 |
| Top Chamber Cover | 92106411 | £ 756.62 |
| Drain Plug 1/4" - Need to order 2 | 98604413 | £ 52.31 |
| Top Chamber Bolt - Need to order 6 | 91106311 | £ 33.46 |
| Sensing Diaphragm | 92206311 | £ 71.33 |
| Diaphragm Retainer | 95276321 | £ 38.24 |
| Diaphragm Washer - Need to order 2 | 96906311 | £ 28.59 |
| Diaphragm Spring | 96406311 | £ 33.46 |
| Push Rod Guide | 93906312 | £ 47.53 |
| Push Rod Guide "O" Ring | 95406315 | £ 47.53 |
| Accelo Check "O" Ring - Need to order 2 | 95406311 | £ 28.59 |
| Poppet Spring | 96406314 | £ 38.24 |
| Poppet | 95226321 | £ 38.24 |
| Poppet "O" Ring | 95406313 | £ 33.46 |
| Accelo Check Nut | 94906327 | £ 33.46 |
| Accelo Check Screws - Need to order 4 | 95606311 | £ 24.18 |
| Accelo Check Spring | 96406317 | £ 33.46 |
| Accelo Check Poppet | 95226327 | £ 52.31 |
| Accelo Check Diaphragm | 92206317 | £ 33.46 |
| Accelo Check Washer | 96906327 | £ 24.18 |
| Valve Plug "O" Ring | 95406312 | £ 33.46 |
| Diaphragm Nuts - Need to order 2 | 94906321 | £ 42.75 |
| Valve Plug Assembly ¹ | 73016333 | £ 103.97 |
| Filter Assembly ² | 73016343 | £ 161.15 |

¹ Contains:

Valve Plug, Valve Plug Pin

² Contains:

Filter, Filter Retainer

| Description | Part Number | List Price |
|--|-------------|------------|
| MODEL A — 2 1/2" DELUGE VALVE | | |
| Socket Flat Head Screw - Need to order 6 | 95616402 | £ 20.96 |
| Socket Head Cap Screw - Need to order 8 | 95606402 | £ 20.96 |
| Rubber Facing | 92206402 | £ 269.88 |
| Clamping Ring | 95306402 | £ 340.76 |
| Rubber Seal | 93406402 | £ 80.62 |
| Cover Bolts - Need to order 8 | 91106123 | £ 3.96 |
| MODEL B — 4" DELUGE VALVE | | |
| Cover Gasket | 93706404 | £ 94.68 |
| Cover Bolts -Need to order 6 | 91106404 | £ 4.78 |
| Seat "O" Ring | 95406404 | £ 11.95 |
| Clapper Clamping Ring | 95306404 | £ 170.42 |
| Clapper Rubber Facing | 93406404 | £ 359.41 |
| Clamping Ring Screws -Need to order 4 | 95606404 | £ 24.18 |
| Drain Plug | 98604403 | £ 24.18 |
| "E" Ring, Pin Lever - Need to order 2 | 95316408 | £ 52.31 |
| Lever Shaft | 96216404 | £ 165.92 |
| Lever Shaft Model BX | 96216424 | £ 118.49 |
| "O" Ring, Push Rod | 95406406 | £ 19.30 |
| "O" Ring, Push Rod | 95406407 | £ 19.40 |
| "O" Ring, Push Rod Guide | 95406408 | £ 33.46 |
| Push Rod Spring | 96406406 | £ 165.92 |
| Push Rod Cover Gasket | 93716406 | £ 24.18 |

Important Note:

Above parts are 1241 and subsequent, 1240 and prior requires replacements part kit

| Description | Part Number | List Price |
|---------------------------------------|-------------|------------|
| MODEL B — 4" DELUGE VALVE | | |
| Push Rod Cover Assembly ¹ | 71040419 | £ 614.78 |
| MODEL B — 6" DELUGE VALVE | | |
| Cover Gasket | 93706406 | £ 103.97 |
| Cover | 92106406 | £ 614.78 |
| Cover Bolts - Need to order 8 | 91106406 | £ 4.78 |
| Push Rod Cover | 92126408 | £ 199.02 |
| Seat "O" Ring | 95436126 | £ 12.05 |
| Clapper Clamping Ring | 95306406 | £ 180.08 |
| Clapper Shaft | 96206406 | £ 180.08 |
| Clapper Rubber Facing | 93406406 | £ 368.98 |
| Clamper Ring Screws - Need to order 4 | 95606406 | £ 28.59 |
| "E" Ring, Pin Lever - Need to order 2 | 95316407 | £ 94.68 |
| Lever Shaft | 96216406 | £ 180.08 |
| "O" Ring, Push Rod | 95406406 | £ 19.30 |
| "O" Ring, Push Rod | 95406407 | £ 19.40 |
| "O" Ring, Push Rod Guide | 95406408 | £ 33.46 |
| Push Rod Cover Gasket | 93716406 | £ 24.18 |
| Drain Plug | 98604403 | £ 24.18 |
| Push Rod Spring | 96406406 | £ 165.92 |
| Push Rod Cover Assembly ¹ | 71040419 | £ 614.78 |

1 Contains:

Push Rod Cover, Inlet Orifice

Important Note:

Above parts are 1239 and subsequent, 1239 and prior requires replacements part kit

| Description | Part Number | List Price |
|--|-------------|------------|
| MODEL DDX — 2", 2-1/2" & 3" DELUGE VALVES | | |
| Cover, Pushrod, Assembly | 71040416 | £ 569.28 |
| Clapper Assembly | 71041300 | £ 1,891.86 |
| Screw, Hex Cap. 1/2-13 x 1-1/4", ZN PLTD, Grade A | 91106123 | £ 3.96 |
| Mounting Ring, Machined | 91306013 | £ 144.78 |
| Seal Assembly | 93416003 | £ 80.62 |
| Gasket, Access Cover | 93706003 | £ 87.79 |
| Pushrod, Guide | 93916006 | £ 81.35 |
| Knob, Reset, Assembly | 94356007 | £ 92.29 |
| Piston, Machined | 95106006 | £ 558.43 |
| Diaphragm | 95276006 | £ 57.27 |
| Clip, Retaining, 3/8" Shaft | 95306268 | £ 9.19 |
| O-Ring - Need to order 114 | 95406007 | £ 19.40 |
| O-Ring - Need to order 912 | 95406024 | £ 19.40 |
| O-Ring - Need to order 014 | 95406407 | £ 19.40 |
| O-Ring - Need to order 150 | 95406410 | £ 19.40 |
| O-Ring - Need to order 147 | 95406411 | £ 19.40 |
| Screw, Socket Head, 1/4"-20 x 5/8" | 95606114 | £ 21.05 |
| Screw, Cap. #6-32 x 1/2", SS | 95606133 | £ 21.05 |
| Seat Machined | 96016003 | £ 543.18 |
| Pin. Hinge | 96206003 | £ 76.76 |
| Pin. Lever | 96216003 | £ 307.85 |
| Spacer, Clapper Pin | 96310003 | £ 76.76 |
| Spring, Lever | 96406003 | £ 41.46 |
| Spring, DDX | 96406906 | £ 46.06 |
| Washer, Lock, # 6, SS | 96906112 | £ 2.20 |

Important Note:

Above parts are 1239 and subsequent, 1239 and prior requires replacements part kit

| Description | Part Number | List Price |
|------------------------------|-------------|------------|
| DDV REPLACEMENT PARTS | | |
| ASSY,DIAPHRAGM,DDV,2 1/2&3 | 95277630 | £ 324.24 |
| ASSY,DIAPHRAGM,DDV,4 | 95277640 | £ 648.48 |
| ASSY,DIAPHRAGM,DDV,6 | 95277660 | £ 1,378.03 |
| SCR,HEX,1/2-13X1,ZINC | 95606179 | £ 5.68 |
| SCR,HEX,5/8-11X1,ZINC | 95606182 | £ 5.68 |
| SCR,HEX,7/8-9X1-1 1/2,ZINC | 95606180 | £ 7.58 |
| STUD,7/8-9X3,ZINC | 96506604 | £ 6.48 |
| NUT,HEX,7/8"-9 | 94906924 | £ 4.55 |

| Description | Part Number | List Price |
|--|-------------|------------|
| MODEL DDX — 4", & 6", DELUGE VALVES | | |
| Cover, Pushrod, Assembly | 71040416 | £ 569.28 |
| Seat, 4" | 96016004 | £ 538.12 |
| Clapper, 4" | 91916004 | £ 1,891.86 |
| Cover, 4" | 92116064 | £ 481.68 |
| Seal Faceplate Subassembly, 4" | | £ Call |
| Gasket, Cover, 4" | 93706004 | £ 87.79 |
| Lever, 4" | 94506004 | £ 95.33 |
| Seat, 6" | 96016006 | £ 567.63 |
| Clapper, 6" | 91916006 | £ 2,695.54 |
| Cover, 6" | 92116066 | £ 538.58 |
| Seal Faceplate Subassembly, 6" | | £ Call |
| Gasket, Cover, 6" | 93706006 | £ 113.71 |
| Lever, 6" | | £ Call |
| O-ring - Need to order 014 | 95406407 | £ 19.40 |
| O-ring - Need to order 114 | 95406007 | £ 19.40 |
| O-ring - Need to order 161 | | £ Call |
| O-ring - Need to order 912 | 95406024 | £ 19.40 |
| Gasket, Clapper, 4" | | £ Call |
| Gasket, Clapper, 6" | | £ Call |
| Hinge Pin, Clapper | 96216086 | £ 76.76 |
| Pin, Lever | | £ Call |
| Threaded Stud, #10-32 x ¾" | | £ Call |
| Pin, Locking, Seat | | £ Call |
| Piston | 95106006 | £ 558.43 |
| Plug, Socket, Ø 3/8"-18 NPT | | £ Call |
| Pushrod | 95506006 | £ 376.88 |
| Pushrod Guide | 93916006 | £ 81.35 |
| Ring, Retaining (2 Assembled to Item No.14) | 95306267 | £ 8.45 |
| Screw, Button Head, #10-32 x 3/8 - 4" use | | £ Call |
| Screw, Hex Washer Head, #10-32 x 3/8" - 6" use | | £ Call |
| Screw, Hex Cap, Ø ½"-13 x 1-1/2" | 95606107 | £ 21.05 |
| Screw, Hex Cap, Ø 5/8"-11 x 1-3/4" | 91106006 | £ 21.05 |
| Spring Lock Washer, #10 | 96906111 | £ 2.20 |
| Screw, C'sunk Cap Head, Ø 3/8"-16 x ¾" | 95606127 | £ 21.05 |
| Screw, Socket Head, #10-32 x 1" | 95606130 | £ 21.05 |
| Screw, Socket Head, Ø ¼"-20 x 5/8" | 95606114 | £ 21.05 |
| Spring, Lever | 96406004 | £ 41.46 |
| Spring | 96406906 | £ 46.06 |
| Diaphragm | 95276006 | £ 57.27 |
| Knob, Reset, Assembly | 94356007 | £ 92.29 |

| Description | Part Number | List Price |
|---|-------------|------------|
| MODEL DDX — 8" DELUGE VALVE | | |
| Pushrod Cover Assembly | 71040416 | £ 569.28 |
| O-Ring - Need to order 256 | 95406414 | £ 19.40 |
| Screw, Hex Cap, 5/8-11x2" | 95606110 | £ 25.28 |
| Mounting Ring, Machined | 91306018 | £ 36.87 |
| Clapper, Machined | 91916008 | £ 2,819.73 |
| Access Cover | 92116068 | £ 105.35 |
| Seal Assembly | 93416008 | £ 186.24 |
| Gasket, Access Cover | 93706008 | £ 113.71 |
| Bumpstop Assembly | 93722000 | £ 80.53 |
| Pushrod Guide | 93916006 | £ 81.35 |
| Lever | 94506008 | £ 681.06 |
| Striker | 95006410 | £ 670.03 |
| Piston | 95106006 | £ 558.43 |
| Diaphragm | 95276006 | £ 57.27 |
| Retaining Clip, 3/4" Shaft | 95316408 | £ 52.31 |
| O-Ring - Need to order 114 | 95406007 | £ 19.40 |
| O-Ring - Need to order 912 | 95406024 | £ 19.40 |
| O-Ring - Need to order 260 | 95406407 | £ 19.40 |
| O-Ring - Need to order 259 | 95406413 | £ 19.40 |
| Screw, Socket Head, 1/4-20 x 5/8" | 95606114 | £ 21.05 |
| Screw, Socket Head, #10-32 x 1" | 95606130 | £ 21.05 |
| Seat, Machined | 96016008 | £ 651.82 |
| Hinge Pin | 96206008 | £ 92.11 |
| Lever Pin | 96216008 | £ 377.25 |
| Clapper Spacer | 96310008 | £ 92.11 |
| Lever Spring | 96406008 | £ 49.73 |
| DDX Spring | 96406906 | £ 46.06 |
| Spring Lock Washer, #10 | 96906111 | £ 2.20 |
| Screw, Socket Cap, Flat Head, 1/2-13 x 3/4" | 95606135 | £ 18.94 |
| Reset Knob Assembly | 94356007 | £ 92.29 |

| Description | Part Number | List Price |
|--|-------------|------------|
| MODEL DDX — 8" STAINLESS STEEL DELUGE VALVE | | |
| Pushrod Cover | 92126358 | £ 253.44 |
| O-Ring - Need to order 266 | 95406414 | £ 19.40 |
| Screw, Hex Cap, 5/8-11x2" | 95606137 | £ 25.28 |
| Mounting Ring, Machined | 91326018 | £ 36.87 |
| Clapper, Machined | 91926008 | £ 3,047.42 |
| Access Cover | 92126069 | £ 113.90 |
| Seal Assembly | 93416028 | £ 199.29 |
| Gasket, Access Cover | 93706008 | £ 113.71 |
| Bumpstop Assembly | 93722000 | £ 80.53 |
| DDX:PUSHROD GUIDE | 93916006 | £ 81.35 |
| LEVER,8" DDX VALVE 6-4, GRADE 5 | 94506028 | £ 794.77 |
| Striker | 95006411 | £ 683.17 |
| Piston | 95106006 | £ 558.43 |
| Diaphragm | 95276006 | £ 57.27 |
| Retaining Clip, 3/4" Shaft | 95316408 | £ 52.31 |
| O-Ring - Need to order 114 | 95406007 | £ 19.40 |
| O-Ring - Need to order 912 | 95406024 | £ 19.40 |
| O-Ring - Need to order 260 | 95406407 | £ 19.40 |
| O-Ring - Need to order 259 | 95406413 | £ 19.40 |
| Screw, Socket Head, 1/4-20 x 5/8" | 95606114 | £ 21.05 |
| Screw, Socket Head, #10-32 x 1" | 95606130 | £ 21.05 |
| Seat, Machined | 96026008 | £ 674.08 |
| Hinge Pin | 96206008 | £ 92.11 |
| Lever Pin | 96216008 | £ 377.25 |
| Clapper Spacer | 96310008 | £ 92.11 |
| Lever Spring | 96406008 | £ 49.73 |
| DDX Spring | 96406906 | £ 46.06 |
| Spring Lock Washer, #10 | 96906111 | £ 2.20 |
| Screw, Socket Cap, Flat Head, 1/2-13 x 3/4" | 95606135 | £ 18.94 |
| Reset Knob Assembly | 94356009 | £ 115.00 |

| Description | Part Number | List Price |
|---|-------------|------------|
| MODEL BX — 4" & 6" EXTERNAL RESET DEVICE | | |
| Reset Knob Ext. Reset Del Mod. B 4" & 6" | 94356426 | £ 99.46 |
| "O" Ring Shaft Ext. Reset 4" & 6" Del | 95406425 | £ 2.94 |
| "O" Ring Bearing 4" & 6" Del Mod. B Ext. Res. | | £ Call |
| Screw Spring 4" Del Ext. Reset | 95606424 | £ 5.15 |
| Lever Screw Ext Reset Del Valve 4" & 6" | 95606426 | £ 33.46 |
| Stud Threaded, BX 4" & 6" Del Ext. Reset | | £ Call |
| Clapper Spring, 4" & 6" Del BX | 96406426 | £ 33.46 |
| MODEL B — DELUGE VALVE TRIM PARTS | | |
| Drip Cup, Support Clip Bolt, Nut & Screw | 71010471 | £ 208.29 |
| Strainer 3/4" | 78650200 | £ 198.00 |
| Stop Cock Valve 1/2" | 78650300 | £ 180.08 |
| Ball Drip Valve 1/2" Mechanical Mod. C | 78653100 | £ 336.90 |
| Strainer 1/4" | 98727605 | £ 146.71 |
| Angle Valve 2" | 98840100 | £ 335.98 |
| Horizontal Check Valve 1/4" | 98840143 | £ 194.14 |
| Globe Valve 1/2" | 98840171 | £ 170.42 |
| Horizontal Check Valve 1/2" | 98840181 | £ 186.42 |
| Globe Valve 1/4" | 98840172 | £ 165.92 |
| Pressure Switch | 98728800 | £ 780.34 |
| Restrictor Check Valve | 98840141 | £ 250.95 |
| Air Pressure Gauge | 98248000 | £ 84.24 |
| Water Pressure Gauge | 98248001 | £ 78.79 |
| 1/4" 3 Way Bronze Gauge Valve - Need to order 2 | 98840160 | £ 141.84 |
| Relief Valve Bronze 1/2" | 98840190 | £ 194.14 |
| Actuator Diaphragm | 92206311 | £ 71.33 |
| Actuator Face Plate | 95106901 | £ 80.62 |
| Actuator Face Plate Assembly | 95106911 | £ 71.33 |
| 1/4" 3 Way Bronze Gauge Valve | 98840160 | £ 141.84 |
| MODEL A 2 — AUTOMATIC AIR MAINTENANCE DEVICE | | |
| Regulator | 98681630 | £ 444.72 |
| Strainer 1/4" | 98727606 | £ 137.33 |
| Check Valve 1/4" | 96816902 | £ 199.02 |
| Globe Valve 3/4" | 98840170 | £ 194.14 |
| Globe Valve 1/4" - Need to order 2 | 98840172 | £ 165.92 |
| Restriction Nipple 1/4" | 98523100 | £ 42.75 |

| Description | Part Number | List Price |
|---|-------------|------------|
| MODEL B-1 — AUTOMATIC AIR MAINTENANCE DEVICE | | |
| Pressure Switch 3/8" | 98728801 | £ 633.71 |
| Strainer 1/4" | 98727605 | £ 146.71 |
| Globe Valve 3/4" | 98840170 | £ 194.14 |
| Globe Valve 1/4" - Need to order 2 | 98840172 | £ 165.92 |
| Check Valve 1/4" | 96816902 | £ 199.02 |
| Brass Connector Male Comp 1/4" x 1/4" | 98085630 | £ 33.46 |
| Copper Tubing 1/4" x 10" | 98768000 | £ 52.31 |
| Restriction Nipple 1/4" | 98523100 | £ 42.75 |
| MODEL C — AUTOMATIC AIR MAINTENANCE DEVICE | | |
| Filter | 93506302 | £ 444.72 |
| Copper Tubing 1/4" x 25" | 98768004 | £ 42.75 |
| Restriction Bushing | 98048003 | £ 141.84 |
| Horizontal Check Valve 1/4" | 98840143 | £ 194.14 |
| Globe Valve 1/4" | 98840172 | £ 165.92 |
| Brass Connector Male Comp 1/4" x-1/4" - Need to order 2 | 98085630 | £ 33.46 |
| MODEL B — 1" SIGHT TEST CONNECTION | | |
| Clamping Bolt & Nut - Need to order 3 | 91106902 | £ 12.60 |
| Clamping Bolt Washer - Need to order 3 | 96906902 | £ 5.15 |
| Tube Assembly ¹ | 74010100 | £ 246.17 |
| Gasket, Sight, Tube 1" - Need to order 2 Test | 93706905 | £ 2.94 |

¹ Contains:

Orifice Disc, Clear Tube

| Description | Part Number | List Price |
|---|-------------|------------|
| MODEL C — 2" SIGHT DRAIN | | |
| Sight Glass | 96256901 | £ 99.46 |
| Sight Glass Gasket - Need to order 2 | 93706901 | £ 19.30 |
| Clamping Bolt & Nut - Need to order 3 | 91106901 | £ 19.30 |
| Clamping Bolt Washer - Need to order 3 | 96906901 | £ 19.30 |
| EMERGENCY PULL BOX | | |
| Ball Valve 1/2" Bronze | 96816901 | £ 194.14 |
| Manual Emergency Pull Box Shr Pin "A" | 95006901 | £ 6.80 |
| COPPER TUBING | | |
| 3/16" Tube x 15" | 98768005 | £ 7.45 |
| REPLACEMENT PARTS FOR MODEL B AIR COMPRESSOR PANEL | | |
| Gauge | 98248002 | £ 298.39 |
| Horn | 90156901 | £ 648.15 |
| Snubber | 96306702 | £ 156.27 |
| Check Valve | 98840144 | £ 643.00 |
| Compressor | 92046702 | £ 609.55 |

| Description | Part Number | List Price |
|----------------------------------|-------------|------------|
| AIR COMPRESSOR | | |
| Relief Valve | 6999990377 | £ 59.48 |
| Relief Valve 3/4" | 6999990557 | £ 81.95 |
| Fan 1.5 ASY CCW | 6999990555 | £ 60.40 |
| Fan 1.5 ASY CW | 6999990556 | £ 59.48 |
| Fan 1/3 | | £ Call |
| Fan 3/4 | 6999990554 | £ 22.85 |
| Shroud 1-1/2 HP | 6999990495 | £ 71.44 |
| Shroud 1-1/3 HP | | £ Call |
| Shroud 1/2 HP | 6999990934 | £ 54.06 |
| Shroud 3/4 HP | 6999990497 | £ 55.98 |
| Filter 1/3 HP | | £ Call |
| Filter 1/4 HP | | £ Call |
| Filter 3/4 HP | | £ Call |
| Head Gasket | 6999990419 | £ 5.12 |
| Head Gasket | | £ Call |
| Cylinder Gasket | 6999991057 | £ 5.87 |
| Cylinder Gasket | 6999990616 | £ 4.33 |
| Cylinder Head | 6999990558 | £ 100.87 |
| Cylinder Head | 6999990580 | £ 110.64 |
| Service Kit | 6999990898 | £ 294.28 |
| Service Kit | | £ Call |
| Diaphragm | 6999990838 | £ 594.90 |
| Mounting Bracket | 6999990969 | £ 140.81 |
| Pressure Switch | 6999990991 | £ 149.22 |
| Valve Inlet | 6999990425 | £ 21.23 |
| Valve Outlet | 6999990426 | £ 21.23 |
| Valve Inlet | | £ Call |
| Valve Outlet | | £ Call |
| Air Compressor Repair Kit 3/4 HP | 6888000020 | £ 332.12 |
| 1-1/2 HP Repair Kit | 6888000030 | £ 533.93 |