

# TERMS AND CONDITIONS

## **PRICE TERMS**

All prices are F.O.B. Liberty, SC or point of shipment. Our responsibility, as shipper, ends upon delivery to and receipt by a common carrier.

## **PRICE CHANGES**

Prices are subject to change without prior notice.

## **MINIMUM BILLING CHARGE**

\$50.00 per order.

## **SHIPPING METHOD**

The Buyer shall designate the shipment method common carrier(s) on his purchase order. Whenever this information is not furnished, it is understood that we shall make this selection at the Buyer's risk.

## **PARTIAL SHIPMENTS**

Unless specifically indicated in writing on the Buyer's purchase order, we reserve the right to make partial shipments.

## **GUARANTEE**

We guarantee our products solely to direct purchasers from us and subject to the limitations hereinafter set forth in this paragraph for one year from date of shipment when such products are applied to the use for which they are designed and manufactured. We limit our guarantee to extending credit for defective products at invoice price. In no case will we allow charges for labor, consequential expense or damages incurred as a result of defective products. THERE IS NO IMPLIED WARRANTY OF MERCHANTABILITY OR OF FITNESS TO USE FOR OUR PRODUCTS OTHER THAN AS STATED ABOVE.

## **DESIGNS**

Subject to change without notice.

## **CLAIMS**

No claims are allowed unless made within ten (10) days of receipt of invoice. Damage or shortage claims should be filed with the delivery carrier.

## **RETURN OF GOODS**

A return authorization number has to be obtained from Reliable and be clearly marked on all correspondence and cartons being returned. No credit will be granted for goods returned without our permission. Request for permission to return goods should include date and number of our invoice covering your original purchase. A charge of 20% will be made to cover cost of handling, incoming inspection and retesting. Transportation charges must be prepaid. In the case of special or made-to-order goods, such as dry sprinklers, credit will only be issued if and when the goods can be resold. Goods purchased on your behalf from other manufacturers are subject to their return policy terms as well as our own.

## **SPECIAL GOODS**

Orders covering special or made-to-order goods are not subject to cancellation except in writing and upon agreement to make payment for work already performed.

## **SPECIAL PACKING & HANDLING**

Goods requiring special packaging and handling are subject to an extra charge.

## **WEIGHTS & DIMENSIONS**

Shipping weights and dimensions are approximate and in no sense guaranteed.

## **SHIPPING METHODS**

Any freight charges on "Drop Shipments" from an outside vendor are subject to additional charges.

## **EXPORT CONTROLS AND SANCTIONS**

Buyer acknowledges that our products are subject to U.S. export control and sanctions laws, regulations and Executive Orders, including without limitation the Export Administration Regulations (15 C.F.R. Parts 730 to 774), and the Foreign Assets Control Regulations (31 C.F.R. Parts 500 to 598). Diversion contrary to U.S. law is prohibited. Export, reexport or transfer, directly or indirectly, to Cuba, Iran, North Korea, Sudan, Syria or the Crimea region of Ukraine is prohibited. By accepting this order and delivery of our products, Buyer hereby agrees to comply with such laws and regulations and obtain any approvals, licenses or permits required under such laws and regulations for any export, reexport or transfer of the products.

**SPRINKLERS****Standard Spray QR - Quick Response**

- S-1 F1FR - Upright
- S-3 F1FR-300 - Upright
- S-4 F1FR - Pendant, Recessed
- S-6 F1FR-300 - Pendant, Recessed
- S-7 F1FR - Horizontal Sidewall
- S-8 F1FR56-300 - HSW, Rec HSW and SWC56 Concealed
- S-9 F1FR - Vertical Sidewall
- S-10 F1FR - Conventional
- S-11 F1FR-SS Stainless Steel - Upright and Pendant
- S-12 F1FR LL - Pendant and CCP
- S-13 KFR56 - Upright and Pendant
- S-14 KFR56-300 - Upright & Pendant
- S-15 KFR56-300 - HSW and CCP
- S-16 KFR56 HSW and CCP
- S-17 KFR80 Upright and Pendant
- S-18 GFR Upright
- S-19 GFR - Pendant & HSW
- S-20 G5-80, G5-56, G5-42 & G5-28
- S-21 G6-56 HSW QR
- S-22 G5-80, G5-56, G5-42 and G5-28 QR "Sealing" Concealed
- S-23 G5-56 300 QR "Sealing" Concealed
- S-24 G5-56 300 Concealer
- S-25 F1FR CCP and F1FR-300 CCP
- S-26 XL Commercial - Pendant and HSW

**Standard Spray SR - Standard Response**

- S-27 F1 - Upright
- S-29 F1-SS Stainless Steel - Upright & Pendant
- S-30 F1-300 - Upright
- S-31 F1 - Pendant, Recessed
- S-33 F1-300 - Pendant, Recessed
- S-34 F1 - Conventional
- S-35 F1 - Horizontal Sidewall
- S-36 F1 - Vertical Sidewall
- S-37 G - Upright
- S-39 G - Pendant
- S-41 G - Conventional
- S-42 G - Vertical Sidewall
- S-43 G - Horizontal Sidewall, Recessed
- S-45 G - Recessed
- S-47 G4
- S-48 G4-300 - Concealed
- S-50 G5-80, G5-56, G5-42 and G5-28 SR "Sealing" Concealed
- S-51 G5-56 300 SR "Sealing" Concealed

**Extended Coverage**

- S-52 G6-80 HSW QR EC
- S-53 JL112 and J112 - Upright, Pendant and Rec Pendant
- S-54 F1FR56 QREC and F1FR EC - Pendant, Recessed
- S-55 F1FR 56-300 and F1FR-300 QREC - Pendant, Recessed
- S-56 F1FR 56-300 and F1FR-300 QREC EC9 - HSW, Recessed
- S-57 F1FR 56 EC8 and F1FR QREC EC9 - HSW, Recessed
- S-58 F1FR 56-300 and F1FR-300 QREC CCP - Concealed
- S-59 DH56 - HSW, HSW Recessed, HSW Concealed
- S-60 DH80 - HSW, HSW Recessed, HSW Concealed
- S-61 G4 XLO-QR ECLH/ECOH
- S-61 KFR-CCS Combustible Concealed Space
- S-62 SWC Concealed Sidewall
- S-63 F1 56 SREC and F1 EC - Pendant

- S-63 F1 56-300 SREC and F1-300 EC - Pendant, Recessed
- S-63 G - EC4 - HSW
- S-63 GFR VELO ECOH - Upright
- S-63 GFR VELO ECOH - Pendant, Recessed
- S-64 MBEC-14- HSW

**Residential**

- S-65 F1RES 30, KRES 30 - Pendant, Rec Pendant, CCP
- S-66 F1RES 49 & KRES49 - Pendant, Rec Pendant, CCP
- S-67 F1RES 44, KRES 44- HSW, REC HSW, SWC44
- S-68 F1RES 58, KRES 58 - Pendant, Rec Pendant, CCP, HSW
- S-69 F1RES 58 HSWX & KRES 58 HSWX
- S-70 F1RES 76 - Pendant, Rec Pendant, CCP
- S-71 RFC43 Flat Concealed
- S-71 RFC30 Flat Concealed
- S-71 RFC49 Flat Concealed
- S-71 RFC58 Flat Concealed
- S-71 RFC76 Flat Concealed
- S-72 RFS42 Flat Plate Concealed HSW
- S-73 F3RES44 Dry HSW
- S-74 F3RES44 Dry Recessed HSW/F2
- S-75 F3RES44 Dry HSW/HB
- S-76 F1RES 30 LL - Pendant, Rec Pendant, CCP
- S-77 F1RES 49 LL - Pendant, Rec Pendant, CCP
- S-78 F1RES 44 LL - HSW, Rec HSW, SWC
- S-79 F1RES 58 LL - Pendant, Rec Pendant, CCP, HSW
- S-80 RFC30 LL Flat Concealed
- S-80 RFC43 LL Flat Concealed
- S-80 RFC49 LL Flat Concealed

**Storage**

- S-81 JL14 ESFR
- S-81 JL17 ESFR
- S-82 HL22 ESFR
- S-82 N25 ESFR
- S-84 GXLO Upright and Pendant
- S-84 GXLO Intermediate
- S-85 J168 - Upright
- S-85 N252 EC - Pendant and Recessed Pendant
- S-86 GL112 Upright and Pendant
- S-86 G VELO Pendant
- S-87 F1FR 56 & F1FR Intermediate - Upright and Pendant
- S-88 F1 56 & F1 Intermediate - Upright and Pendant
- S-89 KFR56 Intermediate - Upright and Pendant
- S-90 Intermediate Level Sprinkler with D-3 and D-5 Guard Assembly
- S-92 GFR Intermediate - Upright and Pendant
- S-93 G Intermediate Level - with D-3 and D-5 Guards/Shields
- S-96 D-1 - Int. Level Sprinkler and Guard Assembly

**Special**

- S-98 Attic Sprinklers
- S-99 LT56 Series Pendant
- S-100 LT56 Series CCP
- S-101 LT56C Flat Concealed
- S-102 XL INST - Institutional
- S-103 F4FR-NF
- S-103 KFR CCS Combustible Concealed
- S-104 WP56 & WP56L Window Sprinklers

**Dry**

- S-106 F3QR56-Upright
- S-107 F3QR56 - Pendent
- S-109 F3QR56 - Pendent / HB
- S-111 F3QR56 - Recessed Pendent /FP
- S-113 F3QR56 - Recessed Pendent / F1
- S-115 F3QR56 - Horizontal Sidewall
- S-117 F3QR56 - Horizontal Sidewall / HB
- S-119 F3QR56 - Recessed Horizontal Sidewall / FP
- S-121 F3QR56 - Recessed Horizontal Sidewall / F1
- S-123 F3QR56 - Concealed
- S-125 F3QR80 - Pendent
- S-126 F3QR80 - Pendent / HB
- S-127 F3QR80 - Recessed Pendent / FP
- S-128 F3QR80 - Horizontal Sidewall
- S-129 F3QR80 - Horizontal Sidewall / HB
- S-130 F3QR80 - Horizontal Sidewall / FP
- S-131 F3QR80 - Concealed
- S-132 G5-56 Dry
- S-133 DH56 Dry - Horizontal Sidewall
- S-134 DH56 Dry - Horizontal Sidewall / HB
- S-135 DH56 Dry - Recessed Horizontal Sidewall
- S-136 DH56 Dry - Concealed
- S-137 DH80 Dry - Horizontal Sidewall
- S-138 DH80 Dry - Horizontal Sidewall / HB
- S-139 DH80 Dry - Recessed Horizontal Sidewall
- S-140 DH80 Dry - Concealed
- S-141 F3-56 Upright
- S-142 F3-56 - Pendent
- S-144 F3-56 - Pendent / HB
- S-146 F3-56 - Recessed Pendent / FP
- S-148 F3-56 - Recessed Pendent / F1
- S-150 F3-56 - Horizontal Sidewall
- S-152 F3-56 - Horizontal Sidewall / HB
- S-154 F3-56 - Recessed Horizontal Sidewall / FP
- S-156 F3-56 - Recessed Horizontal Sidewall / F1
- S-158 F3-56 - Concealed
- S-160 F3-80 - Pendent
- S-161 F3-80 - Pendent / HB
- S-162 F3-80 - Recessed Pendent / FP
- S-163 F3-80 - Horizontal Sidewall
- S-164 F3-80 - Horizontal Sidewall / HB
- S-165 F3-80 - Horizontal Sidewall / FP
- S-166 F3-80 - Concealed

**Nozzles**

- S-167 TNL280 Pendent Spray Nozzle
- S-168 B & FM - Spray Nozzles - Window & Cornice Types
- S-169 F1-FTR - Pilot Line Detector (PLD)
- S-169 HV - High Velocity Nozzles
- S-169 A - Spray Nozzles, R20, R30, R60

**Multipurpose Residential Risers and Accessories**

- S-175 Accessories - Cabinets & Escutcheons
- S-177 Accessories - Multipurpose LL Residential Riser
- S-177 Accessories - Gauges, Connections, Drips, Misc.
- S-178 Accessories - Electrical Components

**Accessories****Escutcheons**

- S-179 FP Push-On / Thread Off Escutcheons
- S-179 G/F1 Escutcheon and Collar Assembly
- S-179 G/F1 Escutcheon Only
- S-179 G/F1 Collar Only
- S-179 G/F1 and G/F2 Escutcheon Extender Ring

- S-179 G/F2 Escutcheon & Collar Assembly
- S-179 G/F2 Escutcheon Only
- S-179 G/F2 Collar Only
- S-180 B, C & HB Two Sprinkler Escutcheons
- S-180 Sure-Off Tester

**Spk Guards/Emergency Cabinets**

- S-181 Sprinkler Guards & Shields
- S-181 Emergency Cabinets

**Wrenches**

- S-183 For Sprinklers or Seat / Valve Wrenches

**Replacement Coverplates**

- S-184 G1 Concealed Replacement Coverplates

**Special Services**

- S-185 Special Services / Special Finishes

**VALVES****Alarm And Check Valves**

- V-1 E and E3 Alarm Valves - FxF, FxG, GxG
- V-2 E3 - Trim Segmented & Loose
- V-3 Miscellaneous Alarm Valve Trim
- V-3 Retard Chamber and Mechanical Spk. Alarm
- V-3 Valve Seat Wrenches
- V-3 G - Riser Check - 2½", 3", 4", 6"
- V-3 G - Grooved Check - 2½", 3", 4", 6"
- V-3 CVE - Swing Check - 4", 6", 165mm, 8"

**Deluge Valves**

- V-4 DDV Deluge Valves - Electric Trim
- V-5 DDV Deluge Valves - Wet Pilot Line Trim
- V-6 DDV Deluge Valves - Dry Pilot Line Trim
- V-7 DDV Deluge Valves-Remote Reset
- V-8 DDV Deluge Valves-Remote Reset Pressure Regulating
- V-9 DDV Deluge Valves-Dry Pilot Pressure Regulating
- V-10 DDV Drain Trims & Accessories
- V-11 DDX Deluge Valves & Trim
- V-11 DDX Deluge Valves-Electric,Wet Pilot, Dry Pilot-Fully Assembled
- V-13 PRV Diaphragm Pressure Regulating Valves

**Low Pressure Dry Systems**

- V-13 DDX-LP Dry Pipe Valve Systems
- V-14 EX Low Pressure Dry Pipe Valve

**Dry Pipe Valves**

- V-16 A, D - 2½", 4", 6"
- V-16 A, D - Loose/Preassembled Trim, Factory Trimmed
- V-17 FX- 2",2 1/2",3" 4",6" Valve and Trim
- V-18 FX- 2",2 1/2",3" 4",6" Fully Assembled

**Control Valves**

- V-19 PIV, OSY Gate Valves & Bronze Butterfly Valves
- V-21 Supervised Butterfly Valves

**Accessories**

- V-22 ACD Dry Systems Auxiliary
- V-22 B-1 – Accelerator, A-2 Air Maintenance Device, B-1 Air Maintenance Device
- V-23 Test and Drain, Pressure Relief Valves, AAV Auto Air Vent
- V-24 Air Compressors
- V-30 Pressure Gauges
- V-30 Inspectors Test Connections
- V-30 Automatic Ball Drips
- V-30 Mechanical Ball Drips
- V-30 Strainers (Misc. Items)
- V-30 Sprinkler/Valve System Signs
- V-31 Residential Riser
- V-32 CR Commercial Riser
- V-34 FCA Floor Control Valves
- V-34 Steamline Drain Hoses
- V-34 HV Hose Valves

**SPECIAL HAZARDS/SPECIAL SYSTEMS****Model H Deluge, Preaction**

- SS-1 Model H Deluge / Riser Assemblies and Trim

**Single, Double, Interlock**

- SS-2 DDX Single Interlock - Fully Assembled
- SS-3 DDX Double Interlock - Fully Assembled
- SS-4 DDX Preaction Trim

**PrePaK**

- SS-5 DDX Type D PrePaK
- SS-6 DDX Type F PrePaK
- SS-7 DDX Electric Release PrePaK
- SS-8 DDX Wet Pilot PrePaK
- SS-9 DDX Dry Pilot PrePaK
- SS-10 DDX-LP PrePaK System
- SS-11 DDX N2 Blast PrePaK Systems

**Accessories**

- SS-12 Accelerator
- SS-12 Pull Boxes
- SS-12 RPC 4410 RC Control Panel
- SS-12 System Modules / Batteries
- SS-13 Drain Assemblies, Dry Pilot Actuator
- SS-14 Electric Alarm Bells, Supervisory Air Supply, Valve Seat Wrenches
- SS-14 LPC Components
- SS-15 Protectowire

**SYSTEM COMPONENTS****Grooved Couplings And Fittings - Titus**

- SC-1 Couplings | grooved kwik rigid, flush flex
- SC-2 Couplings | grooved reducing, angle-pad, flush, flex rigid (light weight)
- SC-8 Elbows | 90°, drain
- SC-9 Elbows | 45°, 22.5°
- SC-11 Flange adapters | cross, grooved
- SC-12 Tees / Elbows | short radius (90°)
- SC-14 Mechanical Tees | threaded, grooved (ubolts)
- SC-18 End of Run Fittings | grooved
- SC-19 Reducers concentric, threaded, standard
- SC-22 Crosses | grooved reducing

SC-22 Tees | grooved, grooved reducing

**Grooved Couplings And Fittings - Anvil**

- SC-27 Couplings, Lightweight and Rigid
- SC-28 Couplings, Standard and Reducing
- SC-29 Couplings, Standard and Rigid w/Flush Seal
- SC-30 90° Elbows
- SC-31 45° Elbows
- SC-32 Tees
- SC-33 Flanges, Short Radius 90° Elbows
- SC-34 Short Radius 45° Elbows and Tees
- SC-35 Concentric Reducers, Caps
- SC-36 Caps (cont'd), Star-let Tees (MT3)
- SC-37 Mechanical Tees
- SC-39 Mechanical Tee-Cross (Threaded)
- SC-40 Mechanical Tee-Cross (Grooved), Replacement Gaskets
- SC-41 End of Run Fittings (SE-5)
- SC-42 Couplings, Lightweight and Rigid
- SC-44 Couplings, Lightweight and Rigid w/Flush Gasket
- SC-45 Couplings, Reducing
- SC-46 45° Elbows and 90° Elbows
- SC-47 Fire Rite 90° Elbows and Standard Tees
- SC-48 Fire Rite Tees & Concentric Reducers (GxG)
- SC-50 Concentric Reducers (GxT)
- SC-52 Caps, Gruvlok Flanges
- SC-53 Clamp-T (Grooved Outlet)
- SC-54 Clamp-T (Female Threaded Outlet)
- SC-56 Steel Cross
- SC-57 Replacement Gaskets
- SC-58 Sock-Its, 90° Straight and Reducing, Tees

**US Made Cast Iron Fittings**

- SC-60 90° and 45° Elbows, Reduc. 90° Elbows, Reduc. Couplings, Standard Tees
- SC-62 Reducing Tees
- SC-63 Bullhead Tees, Crosses, Plugs, Caps (malleable), Couplings (malleable), Unions (malleable)
- SC-64 Hex Bushings, Companion Flanges, Pipe Dope, Teflon Tape, Cutting Oil
- SC-65 90° Elbows, Reducing 90° Elbows, 45° Elbows Reducing Couplings, Standard Tees
- SC-66 Reducing Tees, Couplings, Caps, Unions

**Cast Iron & Ductile Fittings - Titus**

- SC-68 90° and 45° Elbows, Reduc. 90° Elbows, Reduc. Couplings, Standard Tees
- SC-70 Reducing Tees
- SC-72 Bullhead Tees, Crosses, Caps, Couplings
- SC-74 Bullhead Tees, Crosses (Standard & Reduc.) Plugs, Pipe Dope, Teflon Tape

**Cast Iron & Ductile Fittings - Foreign Anvil**

- SC-75 90° and 45° Elbows, Reduc. 90° Elbows, Reduc. Couplings, Standard Tees
- SC-78 Reducing Tees
- SC-79 Bullhead Tees, Crosses, Caps, Couplings Pipe Dope, Teflon Tape, Cutting Oil
- SC-81 Bullhead Tees, Crosses (Standard & Reduc.) Plugs, Pipe Dope, Teflon Tape, Cutting Oil
- SC-82
- SC-82

**US Made Flanged Fittings**

- SC-82 Flanged Elbows, Reducing
- SC-83 Flange Tees
- SC-84 Flanged Reducers
- SC-85 Companion, Reducing Flange

**Expansion Loops**

- SC-86 Threaded & Grooved Models

**CPVC Pipe, Fittings, & Hangers**

- SC-87 Pipe, Anti-Freeze
- SC-88 Hangers (Single, Double, Sidemount, Stand-Off)
- SC-89 Sealant, Caulk
- SC-90 Elbows, Head Adapters, Standard Tees, Tees (Reduc. and Run Reduc.), Tee Head
- SC-91 Adapters Tee Head Adapters (cont'd), Bushings,
- SC-93 Head Adapters, Adapters, Couplings, Reduc. Couplings
- SC-94 Grooved Adapters, Caps, Crosses, Cement, Thread Sealant
- SC-95 Torque Safe Fittings

**PEX**

- SC-96 PEX Pipe
- SC-97 PEX Fittings
- SC-100 J-Fit Fittings
- SC-101 PEX Tools

**Tee-lets**

- SC-102 Tee-lets
- SC-104 Grooved Shape Nipples - Sch 40
- SC-105 Grooved Shape Nipples - Sch 10
- SC-106 Import Olets
- SC-107 Welded Outlets

**Hangers**

- SC-110 Ring Hangers, Beam Clamps, Riser Clamps, Wall Plates
- SC-111 Earthquake Bracing
- SC-112 Eye Sockets, All Thread Rod, Hex Nuts, Washers, Drop Anchors

**Super Screws**

- SC-113 Sammy Super Screws

**Fire Department Equipment**

- SC-115 Fire Department Connections, Hose Valves, Accessories

**Nipples**

- SC-118 Adjustable Wet Drop Nipples (M x F, M x M)
- SC-119 Steel Nipples, Blck & Galvanized

**Valves**

- SC-124 Riser Check, Grooved Check, Swing Check, Flanged Check, Gasket Kits
- SC-125 OS&Y, PIV, Butterfly Valves (GxG and Wafer)
- SC-126 Reliable PIV, OSY Gate & Bronze Butterfly Valves
- SC-128 Reliable Butterfly Valves
- SC-129 Butterball Valves (Threaded and Grooved)
- SC-130 Foreign Trim Valves - Globe, Ck, 3-way Angle
- SC-131 Valves, FDC, and Accessories
- SC-134 US Made Trim Valves - Globe, Ck, 3-way, Angle
- SC-136 Detector Check, In-Building Riser, Wafer Check, Test & Drains

**Backflows**

- SC-138 2000ss, 2001ss, 3000ss, 30001ss
- SC-139 4000ss, 4001ss, 5000ss, 5001ss
- SC-140 Colt Series: C-200 OS&Y, C-200 BFV, C-300 OS&Y, C-300 BFV
- SC-141 Colt Series: C-400 OS&Y, C-400 N or Z, C-500 OS&Y, C-500 N or Z
- SC-142 Maxim Series: M-200 OS&Y, M-200 BFV, M-300 OS&Y, M-300 BFV
- SC-143 Maxim Series: M-400 OS&Y, M-400 N or Z, M-500 OS&Y, M-500 N or Z
- SC-144 Deringer

SC-146 OS &amp; Y

**Air Compressors**

- SC-150 Bare, with Check, Tank Mounted

**Electrical Equipment**

- SC-155 Waterflow Detector, Tamper Switches, Electric Bells, Accessories
- SC-156 Canadian versions

**Flexible Drops**

- SC-157 Flexible Drops

**Residential Fire Pumps & Accessories**

- SC-158 Residential Fire Pumps, Tanks, Kits

**Elmdor Access Doors & Equipment**

- SC-159 Elmdor Access Doors & Equipment

**Steel Pipe**

- SC-165 Schedule 40 & 10, Flowpipe, Threadable Lightwall, and Special Requests

**Expansion Tanks**

- SC-166 Expansion Tanks

**VALVE SERVICE KITS**

- RK1 Model A Dry Pipe Valve
- RK1 Model D Dry Pipe Valve
- RK1 DDX Valve With Stainless Steel Clapper
- RK1 Early Gen DDX Valves with Brass Clapper
- RK1 Model EX Dry Pipe Valve
- RK1 Model FX Dry Pipe Valve
- RK1 Model E3 (Small) Alarm Valve
- RK1 Model E (Large) Alarm Valve / CVE Check Valve

**REPLACEMENT PARTS****Alarm Valves**

- RP-1 Alarm Valves & Trimmings

**Dry Pipe Valves**

- RP-5 Dry Pipe Valves and Trimmings
- RP-8 Accelerator

**Deluge Valves**

- RP-9 Deluge Valves and Trimmings
- RP-16 External Reset Device
- RP-16 Air Maintenance Devices

**Miscellaneous**

- RP-17 Sight Test Connection
- RP-18 Sight Drain, Emergency Pull Box, Copper Tubing, Parts for Model B Air Compressor Panel
- RP-19 Air Compressor



### F1FR 56 UPRIGHT

- K-Factor = 5.6 (80)
- **SIN RA1425**
- See Bulletin 014



### F1FR LO UPRIGHT

- K-Factor = 8.0 (115)
- **SIN R3622**
- See Bulletin 136

| Part Number   | Short Code | Temperature |       | Finish | List Price |
|---|------------|-------------|-------|--------|------------|
| <b>MODEL F1FR56 UPRIGHT K5.6 (80) THREADS 1/2" (15MM) RA1425</b>  |            |             |       |        |            |
| BA131132R9  | F1FR56U0B  | 135°F       | 57°C  | Bronze | C\$ 63.23  |
| BA132132R9  | F1FR56U0C  | 135°F       | 57°C  | Chrome | C\$ 69.67  |
| BA138732R9  | F1FR56U0W  | 135°F       | 57°C  | White  | C\$ 75.14  |
| BA151132R9  | F1FR56U1B  | 155°F       | 68°C  | Bronze | C\$ 63.23  |
| BA152132R9  | F1FR56U1C  | 155°F       | 68°C  | Chrome | C\$ 69.67  |
| BA158732R9  | F1FR56U1W  | 155°F       | 68°C  | White  | C\$ 75.14  |
| BA171132R9  | F1FR56U5B  | 175°F       | 79°C  | Bronze | C\$ 63.23  |
| BA172132R9  | F1FR56U5C  | 175°F       | 79°C  | Chrome | C\$ 69.67  |
| BA178732R9  | F1FR56U5W  | 175°F       | 79°C  | White  | C\$ 75.14  |
| BA201132R9  | F1FR56U2B  | 200°F       | 93°C  | Bronze | C\$ 63.23  |
| BA202132R9  | F1FR56U2C  | 200°F       | 93°C  | Chrome | C\$ 69.67  |
| BA208732R9  | F1FR56U2W  | 200°F       | 93°C  | White  | C\$ 75.14  |
| BA281132R9  | F1FR56U3B  | 286°F       | 141°C | Bronze | C\$ 63.23  |
| BA282132R9  | F1FR56U3C  | 286°F       | 141°C | Chrome | C\$ 69.67  |
| BA288732R9  | F1FR56U3W  | 286°F       | 141°C | White  | C\$ 75.14  |
| <b>MODEL F1FR LO UPRIGHT K8.0 (115) THREADS 3/4" (20MM) R3622</b> |            |             |       |        |            |
| B113113498  | F1FRU0LB   | 135°F       | 57°C  | Bronze | C\$ 76.89  |
| B113213498  | F1FRU0LC   | 135°F       | 57°C  | Chrome | C\$ 86.75  |
| B113873498  | F1FRU0LW   | 135°F       | 57°C  | White  | C\$ 88.74  |
| B115113498  | F1FRU1LB   | 155°F       | 68°C  | Bronze | C\$ 76.89  |
| B115213498  | F1FRU1LC   | 155°F       | 68°C  | Chrome | C\$ 86.75  |
| B115873498  | F1FRU1LW   | 155°F       | 68°C  | White  | C\$ 88.74  |
| B117113498  | F1FRU5LB   | 175°F       | 79°C  | Bronze | C\$ 76.89  |
| B117213498  | F1FRU5LC   | 175°F       | 79°C  | Chrome | C\$ 86.75  |
| B117873498  | F1FRU5LW   | 175°F       | 79°C  | White  | C\$ 88.74  |
| B120113498  | F1FRU2LB   | 200°F       | 93°C  | Bronze | C\$ 76.89  |
| B120213498  | F1FRU2LC   | 200°F       | 93°C  | Chrome | C\$ 86.75  |
| B120873498  | F1FRU2LW   | 200°F       | 93°C  | White  | C\$ 88.74  |
| B128113498  | F1FRU3LB   | 286°F       | 141°C | Bronze | C\$ 76.89  |
| B128213498  | F1FRU3LC   | 286°F       | 141°C | Chrome | C\$ 86.75  |
| B128873498  | F1FRU3LW   | 286°F       | 141°C | White  | C\$ 88.74  |

6880050100      WW2      Requires Model W2 Sprinkler Wrench      C\$ 133.95



### F1FR 28 UPRIGHT

- K-Factor = 2.8 (40)
- **SIN RA1421**
- See Bulletin 014



### F1FR 42 UPRIGHT

- K-Factor = 4.2 (60)
- **SIN RA1423**
- See Bulletin 014

| Part Number  | Short Code | Temperature |       | Finish | List Price |
|--|------------|-------------|-------|--------|------------|
| <b>MODEL F1FR UPRIGHT K2.8 (40) THREADS 1/2" (15MM) RA1421</b> |            |             |       |        |            |
| BA151124S9   | F1FR28U1BN | 155°F       | 68°C  | Bronze | C\$ 81.83  |
| BA152124S9   | F1FR28U1CN | 155°F       | 68°C  | Chrome | C\$ 88.27  |
| BA158724S9   | F1FR28U1WN | 155°F       | 68°C  | White  | C\$ 91.17  |
| BA171124S9   | F1FR28U5N  | 175°F       | 79°C  | Bronze | C\$ 81.83  |
| BA172124S9   | F1FR28U5CN | 175°F       | 79°C  | Chrome | C\$ 88.27  |
| BA178724S9   | F1FR28U5WN | 175°F       | 79°C  | White  | C\$ 89.51  |
| BA201124S9   | F1FR28U2BN | 200°F       | 93°C  | Bronze | C\$ 81.83  |
| BA202124S9   | F1FR28U2CN | 200°F       | 93°C  | Chrome | C\$ 88.27  |
| BA208724S9   | F1FR28U2WN | 200°F       | 93°C  | White  | C\$ 91.17  |
| BA281124S9   | F1FR28U3BN | 286°F       | 141°C | Bronze | C\$ 81.83  |
| BA282124S9   | F1FR28U3CN | 286°F       | 141°C | Chrome | C\$ 88.27  |
| BA288724S9   | F1FR28U3WN | 286°F       | 141°C | White  | C\$ 91.17  |
| <b>MODEL F1FR UPRIGHT K 4.2 (60) THREAD 1/2" (15MM) RA1423</b> |            |             |       |        |            |
| BA131128S9   | F1FR42U0BN | 135°F       | 57°C  | Bronze | C\$ 81.83  |
| BA132128S9   | F1FR42U0CN | 135°F       | 57°C  | Chrome | C\$ 88.27  |
| BA138728S9   | F1FR42U0WN | 135°F       | 57°C  | White  | C\$ 91.17  |
| BA151128S9   | F1FR42U1BN | 155°F       | 68°C  | Bronze | C\$ 81.83  |
| BA152128S9   | F1FR42U1CN | 155°F       | 68°C  | Chrome | C\$ 88.27  |
| BA158728S9   | F1FR42U1WN | 155°F       | 68°C  | White  | C\$ 91.17  |
| BA171128S9   | F1FR42U5BN | 175°F       | 79°C  | Bronze | C\$ 81.83  |
| BA172128S9   | F1FR42U5CN | 175°F       | 79°C  | Chrome | C\$ 88.27  |
| BA178728S9   | F1FR42U5WN | 175°F       | 79°C  | White  | C\$ 91.17  |
| BA201128S9   | F1FR42U2BN | 200°F       | 93°C  | Bronze | C\$ 81.83  |
| BA202128S9   | F1FR42U2CN | 200°F       | 93°C  | Chrome | C\$ 88.27  |
| BA208728S9   | F1FR42U2WN |             |       | White  | C\$ 91.17  |
| BA281128S9   | F1FR42U3BN | 286°F       | 141°C | Bronze | C\$ 81.83  |
| BA282128S9   | F1FR42U3CN | 286°F       | 141°C | Chrome | C\$ 88.27  |
| BA288728S9   | F1FR42U3WN | 286°F       | 141°C | White  | C\$ 91.17  |

6880050100      WW2      Requires Model W2 Sprinkler Wrench      C\$ 133.95



### F1FR56-300 UPRIGHT

- K-Factor = 5.6 (80)
- **SIN RA2625**
- See Bulletin 026



### F1FR-300 UPRIGHT

- K-Factor = 8.0 (115)
- **SIN R5622**
- See Bulletin 156

| Part Number   | Short Code | Temperature |       | Finish | List Price |
|---|------------|-------------|-------|--------|------------|
| <b>MODEL F1FR56 UPRIGHT K5.6 (80) THREADS 1/2" (15MM) 300PSI RA2625</b> |            |             |       |        |            |
| BF131132R9  | F1FR56U0B3 | 155°F       | 68°C  | Bronze | C\$ 66.45  |
| BF132132R9  | F1FR56U0C3 | 135°F       | 57°C  | Chrome | C\$ 73.15  |
| BF138732R9  | F1FR56U0W3 | 135°F       | 57°C  | White  | C\$ 77.42  |
| BF151132R9  | F1FR56U1B3 | 155°F       | 68°C  | Bronze | C\$ 66.45  |
| BF152132R9  | F1FR56U1C3 | 155°F       | 68°C  | Chrome | C\$ 73.15  |
| BF158732R9  | F1FR56U1W3 | 155°F       | 68°C  | White  | C\$ 78.86  |
| BF171132R9  | F1FR56U5B3 | 175°F       | 79°C  | Bronze | C\$ 66.45  |
| BF172132R9  | F1FR56U5C3 | 175°F       | 79°C  | Chrome | C\$ 73.15  |
| BF178732R9  | F1FR56U5W3 | 175°F       | 79°C  | White  | C\$ 78.86  |
| BF201132R9  | F1FR56U2B3 | 200°F       | 93°C  | Bronze | C\$ 66.45  |
| BF202132R9  | F1FR56U2C3 | 200°F       | 93°C  | Chrome | C\$ 73.15  |
| BF208732R9  | F1FR56U2W3 | 200°F       | 93°C  | White  | C\$ 78.86  |
| BF281132R9  | F1FR56U3B3 | 286°F       | 141°C | Bronze | C\$ 66.45  |
| BF282132R9  | F1FR56U3C3 | 286°F       | 141°C | Chrome | C\$ 73.15  |
| BF288732R9  | F1FR56U3W3 | 286°F       | 141°C | White  | C\$ 78.86  |
| <b>MODEL F1FR UPRIGHT K8.0 (115) THREADS 3/4" (20MM) 300PSI R5622</b>   |            |             |       |        |            |
| BF13113498  | F1FRU0LB3  | 135°F       | 57°C  | Bronze | C\$ 80.61  |
| BF13213498  | F1FRU0LC3  | 135°F       | 57°C  | Chrome | C\$ 91.35  |
| BF13873498  | F1FRU0LW3  | 135°F       | 57°C  | White  | C\$ 91.35  |
| BF15113498  | F1FRU1LB3  | 155°F       | 68°C  | Bronze | C\$ 80.61  |
| BF15213498  | F1FRU1LC3  | 155°F       | 68°C  | Chrome | C\$ 91.35  |
| BF15873498  | F1FRU1LW3  | 155°F       | 68°C  | White  | C\$ 91.35  |
| BF17113498  | F1FRU5LB3  | 175°F       | 79°C  | Bronze | C\$ 80.61  |
| BF17213498  | F1FRU5LC3  | 175°F       | 79°C  | Chrome | C\$ 91.35  |
| BF17873498  | F1FRU5LW3  | 175°F       | 79°C  | White  | C\$ 91.35  |
| BF20113498  | F1FRU2LB3  | 200°F       | 93°C  | Bronze | C\$ 80.61  |
| BF20213498  | F1FRU2LC3  | 200°F       | 93°C  | Chrome | C\$ 91.35  |
| BF20873498  | F1FRU2LW3  | 200°F       | 93°C  | White  | C\$ 91.35  |
| BF28113498  | F1FRU3LB3  | 286°F       | 141°C | Bronze | C\$ 80.61  |
| BF28213498  | F1FRU3LC3  | 286°F       | 141°C | Chrome | C\$ 91.35  |
| BF28873498  | F1FRU3LW3  | 286°F       | 141°C | White  | C\$ 91.35  |

6880050100      WW2      Requires Model W2 Sprinkler Wrench      C\$ 133.95





### F1FR 56 PENDENT

- K-Factor = 5.6 (80)
- **SIN RA1414**
- See Bulletin 014



### F1FR LO PENDENT

- K-Factor = 8.0 (115)
- **SIN R3612**
- See Bulletin 136

| Part Number   | Short Code | Temperature |       | Finish | List Price |
|---|------------|-------------|-------|--------|------------|
| <b>MODEL F1FR56 PENDENT K5.6 (80) THREADS 1/2" (15MM) RA1414</b>  |            |             |       |        |            |
| B213113299  | F1FR56P0B  | 135°F       | 57°C  | Bronze | C\$ 63.23  |
| B213213299  | F1FR56P0C  | 135°F       | 57°C  | Chrome | C\$ 67.66  |
| B213873299  | F1FR56P0W  | 135°F       | 57°C  | White  | C\$ 73.09  |
| B215113299  | F1FR56P1B  | 155°F       | 68°C  | Bronze | C\$ 63.23  |
| B215213299  | F1FR56P1C  | 155°F       | 68°C  | Chrome | C\$ 67.66  |
| B215873299  | F1FR56P1W  | 155°F       | 68°C  | White  | C\$ 73.09  |
| B217113299  | F1FR56P5B  | 175°F       | 79°C  | Bronze | C\$ 63.23  |
| B217213299  | F1FR56P5C  | 175°F       | 79°C  | Chrome | C\$ 67.66  |
| B217873299  | F1FR56P5W  | 175°F       | 79°C  | White  | C\$ 73.09  |
| B220113299  | F1FR56P2B  | 200°F       | 93°C  | Bronze | C\$ 63.23  |
| B220213299  | F1FR56P2C  | 200°F       | 93°C  | Chrome | C\$ 67.66  |
| B220873299  | F1FR56P2W  | 200°F       | 93°C  | White  | C\$ 73.09  |
| B228113299  | F1FR56P3B  | 286°F       | 141°C | Bronze | C\$ 63.23  |
| B228213299  | F1FR56P3C  | 286°F       | 141°C | Chrome | C\$ 67.66  |
| B228873299  | F1FR56P3W  | 286°F       | 141°C | White  | C\$ 73.09  |
| <b>MODEL F1FR LO PENDENT K8.0 (115) THREADS 3/4" (20MM) R3612</b> |            |             |       |        |            |
| B213113498  | F1FRP0LB   | 135°F       | 57°C  | Bronze | C\$ 79.20  |
| B213213498  | F1FRP0LC   | 135°F       | 57°C  | Chrome | C\$ 86.75  |
| B213873498  | F1FRP0LW   | 135°F       | 57°C  | White  | C\$ 87.93  |
| B215113498  | F1FRP1LB   | 155°F       | 68°C  | Bronze | C\$ 79.20  |
| B215213498  | F1FRP1LC   | 155°F       | 68°C  | Chrome | C\$ 86.75  |
| B215873498  | F1FRP1LW   | 155°F       | 68°C  | White  | C\$ 87.93  |
| B217113498  | F1FRP5LB   | 175°F       | 79°C  | Bronze | C\$ 79.20  |
| B217213498  | F1FRP5LC   | 175°F       | 79°C  | Chrome | C\$ 86.75  |
| B217873498  | F1FRP5LW   | 175°F       | 79°C  | White  | C\$ 87.93  |
| B220113498  | F1FRP2LB   | 200°F       | 93°C  | Bronze | C\$ 79.20  |
| B220213498  | F1FRP2LC   | 200°F       | 93°C  | Chrome | C\$ 86.75  |
| B220873498  | F1FRP2LW   | 200°F       | 93°C  | White  | C\$ 87.93  |
| B228113498  | F1FRP3LB   | 286°F       | 141°C | Bronze | C\$ 79.20  |
| B228213498  | F1FRP3LC   | 286°F       | 141°C | Chrome | C\$ 86.75  |
| B228873498  | F1FRP3LW   | 286°F       | 141°C | White  | C\$ 87.93  |
| <b>MODEL F1 RECESSED ESCUTCHEONS &amp; COLLAR ASSEMBLY</b>        |            |             |       |        |            |
| 6800630001  | GF1B       | 1/2" (15mm) |       | Bronze | C\$ 24.80  |
| 6800600001  | GF1C       | 1/2" (15mm) |       | Chrome | C\$ 13.38  |
| 6800640001  | GF1W       | 1/2" (15mm) |       | White  | C\$ 13.38  |
| 6801000000  | GF1LC      | 3/4" (20mm) |       | Chrome | C\$ 13.38  |
| 6801040000  | GF1LW      | 3/4" (20mm) |       | White  | C\$ 13.38  |
| <b>MODEL F2 RECESSED ESCUTCHEONS &amp; COLLAR ASSEMBLY</b>        |            |             |       |        |            |
| 6800830000  | GF2B       | 1/2" (15mm) |       | Bronze | C\$ 24.80  |
| 6800800000  | GF2C       | 1/2" (15mm) |       | Chrome | C\$ 13.38  |
| 6800840000  | GF2W       | 1/2" (15mm) |       | White  | C\$ 13.38  |
| 6800880001  | GF2LC      | 3/4" (20mm) |       | Chrome | C\$ 13.38  |
| 6800880005  | GF2LW      | 3/4" (20mm) |       | White  | C\$ 13.38  |

|            |      |  |            |
|------------|------|--|------------|
| 6880050100 | WW2  | Requires Model W2 Sprinkler Wrench       | C\$ 133.95 |
| 6880060000 | WGFR | Recessed Use Model GFR2 Sprinkler Wrench | C\$ 404.99 |

| <b>MODEL FP PUSH-ON / THREAD-OFF ESCUTCHEONS</b> |      |             |  |        |           |
|--|------|-------------|--|--------|-----------|
| 6801412100                                       | FPC  | 1/2" (15mm) |  | Chrome | C\$ 25.79 |
| 6801417200                                       | FPW  | 1/2" (15mm) |  | White  | C\$ 25.79 |
| 6801402100                                       | FPLC | 3/4" (20mm) |  | Chrome | C\$ 25.79 |
| 6801407200                                       | FPLW | 3/4" (20mm) |  | White  | C\$ 25.79 |



### F1FR 28 PENDENT

- K-Factor = 2.8 (40)
- **SIN RA1411**
- See Bulletin 014



### F1FR 42 PENDENT

- K-Factor = 4.2 (60)
- **SIN RA1413**
- See Bulletin 014



| Part Number   | Short Code | Temperature           |       | Finish | List Price |
|---|------------|-----------------------|-------|--------|------------|
| <b>MODEL F1FR28 PENDENT K 2.8 (40) THREADS 1/2" (15MM) RA1411</b> |            |                       |       |        |            |
| BB151124S9  | F1FR28P1BN | 155°F                 | 68°C  | Bronze | C\$ 81.83  |
| BB152124S9  | F1FR28P1CN | 155°F                 | 68°C  | Chrome | C\$ 88.27  |
| BB158724S9  | F1FR28P1WN | 155°F                 | 68°C  | White  | C\$ 91.17  |
| BB171124S9  | F1FR28P5BN | 175°F                 | 79°C  | Bronze | C\$ 83.34  |
| BB172124S9  | F1FR28P5CN | 175°F                 | 79°C  | Chrome | C\$ 88.27  |
| BB178724S9  | F1FR28P5WN | 175°F                 | 79°C  | White  | C\$ 91.17  |
| BB201124S9  | F1FR28P2BN | 200°F                 | 93°C  | Bronze | C\$ 81.83  |
| BB202124S9  | F1FR28P2CN | 200°F                 | 93°C  | Chrome | C\$ 88.27  |
| BB208724S9  | F1FR28P2WN | 200°F                 | 93°C  | White  | C\$ 91.17  |
| BB281124S9  | F1FR28P3BN | 286°F                 | 141°C | Bronze | C\$ 81.83  |
| BB282124S9  | F1FR28P3CN | 286°F                 | 141°C | Chrome | C\$ 89.11  |
| BB288724S9  | F1FR28P3WN | 286°F                 | 141°C | White  | C\$ 91.17  |
| <b>MODEL F1FR42 PENDENT K 4.2 (60) THREADS 1/2"(15MM) RA1413</b>  |            |                       |       |        |            |
| BB131128S9  | F1FR42P0BN | 135°F                 | 57°C  | Bronze | C\$ 81.83  |
| BB132128S9  | F1FR42P0CN | 135°F                 | 57°C  | Chrome | C\$ 88.27  |
| BB138728S9  | F1FR42P0WN | 135°F                 | 57°C  | White  | C\$ 91.17  |
| BB151128S9  | F1FR42P1BN | 155°F                 | 68°C  | Bronze | C\$ 81.83  |
| BB152128S9  | F1FR42P1CN | 155°F                 | 68°C  | Chrome | C\$ 88.27  |
| BB158728S9  | F1FR42P1WN | 155°F                 | 68°C  | White  | C\$ 91.17  |
| BB171128S9  | F1FR42P5BN | 175°F                 | 79°C  | Bronze | C\$ 81.83  |
| BB172128S9  | F1FR42P5CN | 175°F                 | 79°C  | Chrome | C\$ 88.27  |
| BB178728S9  | F1FR42P5WN | 175°F                 | 79°C  | White  | C\$ 91.17  |
| BB201128S9  | F1FR42P2BN | 200°F                 | 93°C  | Bronze | C\$ 81.83  |
| BB202128S9  | F1FR42P2CN | 200°F                 | 93°C  | Chrome | C\$ 88.27  |
| BB208728S9  | F1FR42P2WN | 200°F                 | 93°C  | White  | C\$ 91.17  |
| BB281128S9  | F1FR42P3BN | 286°F                 | 141°C | Bronze | C\$ 81.83  |
| BB282128S9  | F1FR42P3CN | 286°F                 | 141°C | Chrome | C\$ 88.27  |
| BB288728S9  | F1FR42P3WN | 286°F                 | 141°C | White  | C\$ 91.17  |
| <b>MODEL F1 RECESSED ESCUTCHEONS &amp; COLLAR ASSEMBLY</b>        |            |                       |       |        |            |
| 6800630001  | GF1B       | 1/2" (15mm)           |       | Bronze | C\$ 24.80  |
| 6800600001  | GF1C       | 1/2" (15mm)           |       | Chrome | C\$ 13.38  |
| 6800640001  | GF1W       | 1/2" (15mm)           |       | White  | C\$ 13.38  |
| <b>MODEL F2 RECESSED ESCUTCHEONS &amp; COLLAR ASSEMBLY</b>        |            |                       |       |        |            |
| 6800830000  | GF2B       | 1/2" (15mm)           |       | Bronze | C\$ 24.80  |
| 6800800000  | GF2C       | 1/2" (15mm)           |       | Chrome | C\$ 13.38  |
| 6800840000  | GF2W       | 1/2" (15mm)           |       | White  | C\$ 13.38  |
| <b>MODEL FP RECESSED PUSH-ON/THREAD-OFF ESCUTCHEONS</b>           |            |                       |       |        |            |
| 6801412100  | FPC        | FP PUSH-ON/THREAD-OFF |       | Chrome | C\$ 25.79  |
| 6801417200  | FPW        | FP PUSH-ON/THREAD-OFF |       | White  | C\$ 25.79  |



**F1FR56-300  
PENDENT**

- K-Factor = 5.6 (80)
- **SIN RA2614**
- See Bulletin 026
- 300 PSI



**F1FR-300  
PENDENT**

- K-Factor = 8.0 (115)
- **SIN R5612**
- See Bulletin 156
- 300 PSI

| Part Number   | Short Code | Temperature |       | Finish | List Price |
|---|------------|-------------|-------|--------|------------|
| <b>MODEL F1FR56 PENDENT K5.6 (80) THREADS 1/2" (15MM) 300PSI RA2614</b> |            |             |       |        |            |
| BG131132R9  | F1FR56P0B3 | 135°F       | 57°C  | Bronze | C\$ 66.47  |
| BG132132R9  | F1FR56P0C3 | 135°F       | 57°C  | Chrome | C\$ 71.04  |
| BG138732R9  | F1FR56P0W3 | 135°F       | 57°C  | White  | C\$ 76.57  |
| BG151132R9  | F1FR56P1B3 | 155°F       | 68°C  | Bronze | C\$ 66.47  |
| BG152132R9  | F1FR56P1C3 | 155°F       | 68°C  | Chrome | C\$ 71.04  |
| BG158732R9  | F1FR56P1W3 | 155°F       | 68°C  | White  | C\$ 76.57  |
| BG171132R9  | F1FR56P5B3 | 175°F       | 79°C  | Bronze | C\$ 66.45  |
| BG172132R9  | F1FR56P5C3 | 175°F       | 79°C  | Chrome | C\$ 71.04  |
| BG178732R9  | F1FR56P5W3 | 175°F       | 79°C  | White  | C\$ 76.57  |
| BG201132R9  | F1FR56P2B3 | 200°F       | 93°C  | Bronze | C\$ 66.47  |
| BG202132R9  | F1FR56P2C3 | 200°F       | 93°C  | Chrome | C\$ 71.04  |
| BG208732R9  | F1FR56P2W3 | 200°F       | 93°C  | White  | C\$ 76.57  |
| BG281132R9  | F1FR56P3B3 | 286°F       | 141°C | Bronze | C\$ 66.47  |
| BG282132R9  | F1FR56P3C3 | 286°F       | 141°C | Chrome | C\$ 71.04  |
| BG288732R9  | F1FR56P3W3 | 286°F       | 141°C | White  | C\$ 76.57  |
| <b>MODEL F1FR PENDENT K8.0 (115) THREADS 3/4" (20MM) 300PSI R5612</b>   |            |             |       |        |            |
| BG13113498  | F1FRP0LB3  | 135°F       | 57°C  | Bronze | C\$ 82.99  |
| BG13213498  | F1FRP0LC3  | 135°F       | 57°C  | Chrome | C\$ 91.35  |
| BG13873498  | F1FRP0LW3  | 135°F       | 57°C  | White  | C\$ 91.35  |
| BG15113498  | F1FRP1LB3  | 155°F       | 68°C  | Bronze | C\$ 82.99  |
| BG15213498  | F1FRP1LC3  | 155°F       | 68°C  | Chrome | C\$ 91.35  |
| BG15873498  | F1FRP1LW3  | 155°F       | 68°C  | White  | C\$ 91.35  |
| BG17113498  | F1FRP5LB3  | 175°F       | 79°C  | Bronze | C\$ 82.99  |
| BG17213498  | F1FRP5LC3  | 175°F       | 79°C  | Chrome | C\$ 91.35  |
| BG17873498  | F1FRP5LW3  | 175°F       | 79°C  | White  | C\$ 91.35  |
| BG20113498  | F1FRP2LB3  | 200°F       | 93°C  | Bronze | C\$ 82.99  |
| BG20213498  | F1FRP2LC3  | 200°F       | 93°C  | Chrome | C\$ 91.35  |
| BG20873498  | F1FRP2LW3  | 200°F       | 93°C  | White  | C\$ 91.35  |
| BG28113498  | F1FRP3LB3  | 286°F       | 141°C | Bronze | C\$ 82.99  |
| BG28213498  | F1FRP3LC3  | 286°F       | 141°C | Chrome | C\$ 91.35  |
| BG28873498  | F1FRP3LW3  | 286°F       | 141°C | White  | C\$ 91.35  |
| <b>MODEL F1 RECESSED ESCUTCHEONS &amp; COLLAR ASSEMBLY</b>              |            |             |       |        |            |
| 6800630001  | GF1B       | 1/2" (15mm) |       | Bronze | C\$ 24.80  |
| 6800600001  | GF1C       | 1/2" (15mm) |       | Chrome | C\$ 13.38  |
| 6800640001  | GF1W       | 1/2" (15mm) |       | White  | C\$ 13.38  |
| 6801030000  | GF1LB      | 3/4" (20mm) |       | Bronze | C\$ 24.80  |
| 6801000000  | GF1LC      | 3/4" (20mm) |       | Chrome | C\$ 13.38  |
| 6801040000  | GF1LW      | 3/4" (20mm) |       | White  | C\$ 13.38  |

|            |      |  |            |
|------------|------|--|------------|
| 6880050100 | WW2  | Requires Model W2 Sprinkler Wrench       | C\$ 133.95 |
| 6880060000 | WGFR | Recessed Use Model GFR2 Sprinkler Wrench | C\$ 404.99 |



## F1FR 56 HSW

- K-Factor = 5.6 (80)
- **SIN RA1435**
- See Bulletin 014

| Part Number   | Short Code | Temperature |       | Finish | List Price |
|---|------------|-------------|-------|--------|------------|
| <b>MODEL F1FR56 HORIZONTAL K5.6 (80) THREADS 1/2" (15MM) RA1435</b> |            |             |       |        |            |
| BD131132R9  | F1FR56H0B  | 135°F       | 57°C  | Bronze | C\$ 72.85  |
| BD132132R9  | F1FR56H0C  | 135°F       | 57°C  | Chrome | C\$ 78.03  |
| BD138732R9  | F1FR56H0W  | 135°F       | 57°C  | White  | C\$ 87.77  |
| BD151132R9  | F1FR56H1B  | 155°F       | 68°C  | Bronze | C\$ 72.85  |
| BD152132R9  | F1FR56H1C  | 155°F       | 68°C  | Chrome | C\$ 78.03  |
| BD158732R9  | F1FR56H1W  | 155°F       | 68°C  | White  | C\$ 87.77  |
| BD171132R9  | F1FR56H5B  | 175°F       | 79°C  | Bronze | C\$ 72.85  |
| BD172132R9  | F1FR56H5C  | 175°F       | 79°C  | Chrome | C\$ 78.03  |
| BD178732R9  | F1FR56H5W  | 175°F       | 79°C  | White  | C\$ 87.77  |
| BD201132R9  | F1FR56H2B  | 200°F       | 93°C  | Bronze | C\$ 72.85  |
| BD202132R9  | F1FR56H2C  | 200°F       | 93°C  | Chrome | C\$ 78.03  |
| BD208732R9  | F1FR56H2W  | 200°F       | 93°C  | White  | C\$ 87.77  |
| BD281132R9  | F1FR56H3B  | 286°F       | 141°C | Bronze | C\$ 72.85  |
| BD282132R9  | F1FR56H3C  | 286°F       | 141°C | Chrome | C\$ 78.03  |
| BD288732R9  | F1FR56H3W  | 286°F       | 141°C | White  | C\$ 87.77  |
| <b>MODEL F1 RECESSED ESCUTCHEONS &amp; COLLAR ASSEMBLY</b>          |            |             |       |        |            |
| 6800630001  | GF1B       | 1/2" (15mm) |       | Bronze | C\$ 24.80  |
| 6800600001  | GF1C       | 1/2" (15mm) |       | Chrome | C\$ 13.38  |
| 6800640001  | GF1W       | 1/2" (15mm) |       | White  | C\$ 13.38  |
| <b>MODEL F2 RECESSED ESCUTCHEONS &amp; COLLAR ASSEMBLY</b>          |            |             |       |        |            |
| 6800830000  | GF2B       | 1/2" (15mm) |       | Bronze | C\$ 24.80  |
| 6800800000  | GF2C       | 1/2" (15mm) |       | Chrome | C\$ 13.38  |
| 6800840000  | GF2W       | 1/2" (15mm) |       | White  | C\$ 13.38  |

|            |      |  |            |
|------------|------|--|------------|
| 6880050100 | WW2  | Requires Model W2 Sprinkler Wrench       | C\$ 133.95 |
| 6880060000 | WGFR | Recessed Use Model GFR2 Sprinkler Wrench | C\$ 404.99 |



### F1FR56-300 HSW

- K-Factor = 5.6 (80)
- **SIN RA2634**
- See Bulletin 026



### REC HSW

- K-Factor = 5.6 (80)
- **SIN RA2634**
- See Bulletin 026



### SWC56 Concealed

- K-Factor = 5.6 (80)
- **SIN RA2634**
- See Bulletin 026

| Part Number   | Short Code | Temperature |       | Finish    | List Price |
|---|------------|-------------|-------|-----------|------------|
| <b>MODEL F1FR56-300 HORIZONTAL K5.6 (80) THREADS 1/2" (15MM) RA2634</b> |            |             |       |           |            |
| BD131131R9  | F1FR56H0B3 | 135°F       | 57°C  | Bronze    | C\$ 75.78  |
| BD132131R9  | F1FR56H0C3 | 135°F       | 57°C  | Chrome    | C\$ 81.03  |
| BD138731R9  | F1FR56H0W3 | 135°F       | 57°C  | White     | C\$ 91.00  |
| BD151131R9  | F1FR56H1B3 | 155°F       | 68°C  | Bronze    | C\$ 75.78  |
| BD152131R9  | F1FR56H1C3 | 155°F       | 68°C  | Chrome    | C\$ 81.03  |
| BD158731R9  | F1FR56H1W3 | 155°F       | 68°C  | White     | C\$ 91.00  |
| BD171131R9  | F1FR56H5B3 | 175°F       | 79°C  | Bronze    | C\$ 75.78  |
| BD172131R9  | F1FR56H5C3 | 175°F       | 79°C  | Chrome    | C\$ 81.03  |
| BD178731R9  | F1FR56H5W3 | 175°F       | 79°C  | White     | C\$ 91.00  |
| BD201131R9  | F1FR56H2B3 | 200°F       | 93°C  | Bronze    | C\$ 75.78  |
| BD202131R9  | F1FR56H2C3 | 200°F       | 93°C  | Chrome    | C\$ 81.03  |
| BD208731R9  | F1FR56H2W3 | 200°F       | 93°C  | White     | C\$ 91.00  |
| BD281131R9  | F1FR56H3B3 | 286°F       | 141°C | Bronze    | C\$ 75.78  |
| BD282131R9  | F1FR56H3C3 | 286°F       | 141°C | Chrome    | C\$ 81.03  |
| BD288731R9  | F1FR56H3W3 | 286°F       | 141°C | White     | C\$ 91.00  |
| <b>MODEL F1 RECESSED ESCUTCHEONS &amp; COLLAR ASSEMBLY</b>              |            |             |       |           |            |
| 6800630001  | GF1B       | 1/2" (15mm) |       | Bronze    | C\$ 24.80  |
| 6800600001  | GF1C       | 1/2" (15mm) |       | Chrome    | C\$ 13.38  |
| 6800640001  | GF1W       | 1/2" (15mm) |       | White     | C\$ 13.38  |
| <b>MODEL F2 RECESSED ESCUTCHEONS &amp; COLLAR ASSEMBLY</b>              |            |             |       |           |            |
| 6800830000  | GF2B       | 1/2" (15mm) |       | Bronze    | C\$ 24.80  |
| 6800800000  | GF2C       | 1/2" (15mm) |       | Chrome    | C\$ 13.38  |
| 6800840000  | GF2W       | 1/2" (15mm) |       | White     | C\$ 13.38  |
| <b>MODEL FP PUSH-ON/THREAD-OFF ESCUTCHEONS</b>                          |            |             |       |           |            |
| 6801412100  | FPC        | (15mm)      |       | Chrome    | C\$ 25.79  |
| 6801417200  | FPW        | (15mm)      |       | White     | C\$ 25.79  |
| <b>MODEL SWC56 CONCEALED K5.6 (80) THREADS 1/2" (15MM) RA2634</b>       |            |             |       |           |            |
| BS131732R9  | SWC560     | 135°F       | 57°C  | Bronze    | C\$ 76.89  |
| BS151732R9  | SWC561     | 155°F       | 68°C  | Bronze    | C\$ 76.89  |
| <b>MODEL SWC CONCEALED COVERPLATES</b>                                  |            |             |       |           |            |
| 6887131318  | CHWNS      | 135°F       | 57°C  | White     | C\$ 44.35  |
| 6887131390  | CHSPNS     | 135°F       | 57°C  | Specialty | C\$ 66.50  |

|            |      |                                    |  |            |
|------------|------|------------------------------------|--|------------|
| 6880050100 | WW2  | Requires Model W2 Sprinkler Wrench |  | C\$ 133.95 |
| 6880060000 | WGFR | Requires Model GFR2 Wrench         |  | C\$ 404.99 |



### F1FR56 VSW

- K-Factor = 5.6 (80)
- **SIN RA1485**
- See Bulletin 014

| Part Number   | Short Code | Temperature |       | Finish | List Price |
|---|------------|-------------|-------|--------|------------|
| <b>MODEL F1FR56 VERTICAL SIDEWALL K5.6 (80) THREADS 1/2" RA1485</b> |            |             |       |        |            |
| BE131132R9  | F1FR56V0B  | 135°F       | 57°C  | Bronze | C\$ 80.31  |
| BE132132R9  | F1FR56V0C  | 135°F       | 57°C  | Chrome | C\$ 86.79  |
| BE138732R9  | F1FR56V0W  | 135°F       | 57°C  | White  | C\$ 91.24  |
| BE151132R9  | F1FR56V1B  | 155°F       | 68°C  | Bronze | C\$ 80.31  |
| BE152132R9  | F1FR56V1C  | 155°F       | 68°C  | Chrome | C\$ 86.79  |
| BE158732R9  | F1FR56V1W  | 155°F       | 68°C  | White  | C\$ 91.24  |
| BE171132R9  | F1FR56V5B  | 175°F       | 79°C  | Bronze | C\$ 80.31  |
| BE172132R9  | F1FR56V5C  | 175°F       | 79°C  | Chrome | C\$ 86.79  |
| BE178732R9  | F1FR56V5W  | 175°F       | 79°C  | White  | C\$ 91.24  |
| BE201132R9  | F1FR56V2B  | 200°F       | 93°C  | Bronze | C\$ 80.31  |
| BE202132R9  | F1FR56V2C  | 200°F       | 93°C  | Chrome | C\$ 86.79  |
| BE208732R9  | F1FR56V2W  | 200°F       | 93°C  | White  | C\$ 91.24  |
| BE281132R9  | F1FR56V3B  | 286°F       | 141°C | Bronze | C\$ 80.31  |
| BE282132R9  | F1FR56V3C  | 286°F       | 141°C | Chrome | C\$ 86.79  |
| BE288732R9  | F1FR56V3W  | 286°F       | 141°C | White  | C\$ 91.24  |

6880050100      WW2      Requires Model W2 Sprinkler Wrench      C\$ 133.95



**F1FR 56  
 CONVENTIONAL**

- K-Factor = 5.6 (80)
- **SIN RA1475**
- See Bulletin 014



**F1FR LO  
 CONVENTIONAL**

- K-Factor = 8.0 (115)
- **SIN R3672**
- See Bulletin 136

| Part Number   | Short Code | Temperature |       | Finish | List Price |
|---|------------|-------------|-------|--------|------------|
| <b>MODEL F1FR56 CONVENTIONAL K5.6 (80) THREADS 1/2" (15MM) RA1475</b> |            |             |       |        |            |
| BC131132R9  | F1FR56C0B  | 135°F       | 57°C  | Bronze | C\$ 63.23  |
| BC132132R9  | F1FR56C0C  | 135°F       | 57°C  | Chrome | C\$ 67.66  |
| BC138732R9  | F1FR56C0W  | 135°F       | 57°C  | White  | C\$ 73.09  |
| BC151132R9  | F1FR56C1B  | 155°F       | 68°C  | Bronze | C\$ 63.23  |
| BC152132R9  | F1FR56C1C  | 155°F       | 68°C  | Chrome | C\$ 67.66  |
| BC158732R9  | F1FR56C1W  | 155°F       | 68°C  | White  | C\$ 73.09  |
| BC171132R9  | F1FR56C5B  | 175°F       | 79°C  | Bronze | C\$ 63.23  |
| BC172132R9  | F1FR56C5C  | 175°F       | 79°C  | Chrome | C\$ 67.66  |
| BC178732R9  | F1FR56C5W  | 175°F       | 79°C  | White  | C\$ 73.09  |
| BC201132R9  | F1FR56C2B  | 200°F       | 93°C  | Bronze | C\$ 63.23  |
| BC202132R9  | F1FR56C2C  | 200°F       | 93°C  | Chrome | C\$ 67.66  |
| BC208732R9  | F1FR56C2W  | 200°F       | 93°C  | White  | C\$ 73.09  |
| BC281132R9  | F1FR56C3B  | 286°F       | 141°C | Bronze | C\$ 63.23  |
| BC282132R9  | F1FR56C3C  | 286°F       | 141°C | Chrome | C\$ 67.66  |
| BC288732R9  | F1FR56C3W  | 286°F       | 141°C | White  | C\$ 73.09  |
| <b>MODEL F1FR CONVENTIONAL K8.0 (115) THREADS 3/4" (20MM) RA3672</b>  |            |             |       |        |            |
| B313113498  | F1FRC0LB   | 135°F       | 57°C  | Bronze | C\$ 79.20  |
| B313213498  | F1FRC0LC   | 135°F       | 57°C  | Chrome | C\$ 86.75  |
| B313873498  | F1FRC0LW   | 135°F       | 57°C  | White  | C\$ 87.93  |
| B315113498  | F1FRC1LB   | 155°F       | 68°C  | Bronze | C\$ 79.20  |
| B315213498  | F1FRC1LC   | 155°F       | 68°C  | Chrome | C\$ 86.75  |
| B315873498  | F1FRC1LW   | 155°F       | 68°C  | White  | C\$ 87.93  |
| B317113498  | F1FRC5LB   | 175°F       | 79°C  | Bronze | C\$ 79.20  |
| B317213498  | F1FRC5LC   | 175°F       | 79°C  | Chrome | C\$ 86.75  |
| B317873498  | F1FRC5LW   | 175°F       | 79°C  | White  | C\$ 87.93  |
| B320113498  | F1FRC2LB   | 200°F       | 93°C  | Bronze | C\$ 79.20  |
| B320213498  | F1FRC2LC   | 200°F       | 93°C  | Chrome | C\$ 86.75  |
| B320873498  | F1FRC2LW   | 200°F       | 93°C  | White  | C\$ 87.93  |
| B328113498  | F1FRC3LB   | 286°F       | 141°C | Bronze | C\$ 79.20  |
| B328213498  | F1FRC3LC   | 286°F       | 141°C | Chrome | C\$ 86.75  |
| B328873498  | F1FRC3LW   | 286°F       | 141°C | White  | C\$ 87.93  |

6880050100      WW2      Requires Model W2 Sprinkler Wrench      C\$ 133.95



**F1FR-56SS  
UPRIGHT**

- K-Factor = 5.6 (80)
- **SIN RA6524**
- See Bulletin 065



**F1FR-80SS  
UPRIGHT**

- K-Factor = 8.0 (115)
- **SIN RA6522**
- See Bulletin 065



**F1FR-56SS  
PENDENT**

- K-Factor = 5.6 (80)
- **SIN RA6514**
- See Bulletin 065



**F1FR-80SS  
PENDENT**

- K-Factor = 8.0 (115)
- **SIN RA6512**
- See Bulletin 065

| Part Number  | Short Code | Temperature |       | Finish          | List Price |
|--|------------|-------------|-------|-----------------|------------|
| <b>MODEL F1FR56-SS UPRIGHT K5.6 (80) THREADS 1/2" (15MM) RA6524</b>  |            |             |       |                 |            |
| BA131032R9   | F1FR56U0SS | 135°F       | 57°C  | Stainless Steel | C\$ 741.58 |
| BA151032R9   | F1FR56U1SS | 155°F       | 68°C  | Stainless Steel | C\$ 741.58 |
| BA171032R9   | F1FR56U5SS | 175°F       | 79°C  | Stainless Steel | C\$ 741.58 |
| BA201032R9   | F1FR56U2SS | 200°F       | 93°C  | Stainless Steel | C\$ 741.58 |
| BA281032R9   | F1FR56U3SS | 286°F       | 141°C | Stainless Steel | C\$ 741.58 |
| <b>MODEL F1FR80-SS UPRIGHT K8.0 (115) THREADS 3/4" (20MM) RA6522</b> |            |             |       |                 |            |
| B113103498   | F1FRU0LSS  | 135°F       | 57°C  | Stainless Steel | C\$ 780.61 |
| B115103498   | F1FRU1LSS  | 155°F       | 68°C  | Stainless Steel | C\$ 780.61 |
| B117103498   | F1FRU5LSS  | 175°F       | 79°C  | Stainless Steel | C\$ 780.61 |
| B120103498   | F1FRU2LSS  | 200°F       | 93°C  | Stainless Steel | C\$ 780.61 |
| B128103498   | F1FRU3LSS  | 286°F       | 141°C | Stainless Steel | C\$ 780.61 |

6880050100      WW2      Requires Model W2 Sprinkler Wrench      C\$ 133.95

| Part Number  | Short Code | Temperature |       | Finish          | List Price |
|--|------------|-------------|-------|-----------------|------------|
| <b>MODEL F1FR56-SS PENDENT K5.6 (80) THREADS 1/2" (15MM) RA6514</b>  |            |             |       |                 |            |
| B213103299   | F1FR56P0SS | 135°F       | 57°C  | Stainless Steel | C\$ 741.58 |
| B215103299   | F1FR56P1SS | 155°F       | 68°C  | Stainless Steel | C\$ 741.58 |
| B217103299   | F1FR56P5SS | 175°F       | 79°C  | Stainless Steel | C\$ 741.58 |
| B220103299   | F1FR56P2SS | 200°F       | 93°C  | Stainless Steel | C\$ 741.58 |
| B228103299   | F1FR56P3SS | 286°F       | 141°C | Stainless Steel | C\$ 741.58 |
| <b>MODEL F1FR80-SS PENDENT K8.0 (115) THREADS 3/4" (20MM) RA6512</b> |            |             |       |                 |            |
| B213103498   | F1FRP0LSS  | 135°F       | 57°C  | Stainless Steel | C\$ 780.61 |
| B215103498   | F1FRP1LSS  | 155°F       | 68°C  | Stainless Steel | C\$ 780.61 |
| B217103498   | F1FRP5LSS  | 175°F       | 79°C  | Stainless Steel | C\$ 780.61 |
| B220103498   | F1FRP2LSS  | 200°F       | 93°C  | Stainless Steel | C\$ 780.61 |
| B228103498   | F1FRP3LSS  | 286°F       | 141°C | Stainless Steel | C\$ 780.61 |
| <b>MODEL F1 RECESSED ESCUTCHEONS &amp; COLLAR ASSEMBLY</b>           |            |             |       |                 |            |
| 6800610010   | GF1SS      | 1/2" (15mm) |       | Stainless Steel | C\$ 78.80  |
| 6800970010   | GF1LSS     | 3/4" (20mm) |       | Stainless Steel | C\$ 78.80  |
| <b>MODEL F2 RECESSED ESCUTCHEONS &amp; COLLAR ASSEMBLY</b>           |            |             |       |                 |            |
| 6800840010   | GF2SS      | 1/2" (15mm) |       | Stainless Steel | C\$ 78.80  |
| 6800880110   | GF2LSS     | 3/4" (20mm) |       | Stainless Steel | C\$ 78.80  |
| <b>MODEL FP PUSH-ON/THREAD-OFF ESCUTCHEONS</b>                       |            |             |       |                 |            |
| 6801411000   | FPSS       | 1/2" (15mm) |       | Stainless Steel | C\$ 118.18 |
| 6801401000   | FPLSS      | 3/4" (20mm) |       | Stainless Steel | C\$ 118.18 |
| <b>MODEL B ONE PIECE ESCUTCHEONS</b>                                 |            |             |       |                 |            |
| 6800121002   | BSS        | 1/2" (15mm) |       | Stainless Steel | C\$ 47.28  |
| 6800091002   | BLSS       | 3/4" (20mm) |       | Stainless Steel | C\$ 47.28  |

6880050100      WW2      Requires Model W2 Sprinkler Wrench      C\$ 133.95  
6880060000      WGFR      Recessed use Model GFR2 Wrench      C\$ 404.99





**F1FR42 LL  
 PENDENT**

- K-Factor = 4.2 (60)
- **SIN RA1413**
- See Bulletin 014



**F1FR56 LL  
 PENDENT**

- K-Factor = 5.6 (80)
- **SIN RA1414**
- See Bulletin 014



**F1FR56 LL CCP**

- K-Factor = 5.6 (80)
- **SIN RA1414**
- See Bulletin 014

| Part Number   | Short Code | Temperature           |      | Finish | List Price |
|---|------------|-----------------------|------|--------|------------|
| <b>MODEL F1FR42-LL PENDENT K4.2 (60) ? THREADS ? RA1413</b>         |            |                       |      |        |            |
| BB201128P9  | FR42P2BLL  | 200°F                 | 93°C | Bronze | C\$ 118.56 |
| BB202128P9  | FR42P2CLL  | 200°F                 | 93°C | Chrome | C\$ 122.23 |
| BB208728P9  | FR42P2WLL  | 200°F                 | 93°C | White  | C\$ 136.81 |
| <b>MODEL F1FR56-LL PENDENT K5.6 (80) THREADS 1/2" (15MM) RA1414</b> |            |                       |      |        |            |
| B2201132P9  | FR56P2BLL  | 200°F                 | 93°C | Bronze | C\$ 118.56 |
| B2202132P9  | FR56P2CLL  | 200°F                 | 93°C | Chrome | C\$ 122.23 |
| B2208732P9  | FR56P2WLL  | 200°F                 | 93°C | White  | C\$ 136.81 |
| <b>MODEL F1 RECESSED ESCUTCHEONS &amp; COLLAR ASSEMBLY</b>          |            |                       |      |        |            |
| 6800630001  | GF1B       | 1/2" (15mm)           |      | Bronze | C\$ 24.80  |
| 6800600001  | GF1C       | 1/2" (15mm)           |      | Chrome | C\$ 13.38  |
| 6800640001  | GF1W       | 1/2" (15mm)           |      | White  | C\$ 13.38  |
| <b>MODEL F2 RECESSED ESCUTCHEONS &amp; COLLAR ASSEMBLY</b>          |            |                       |      |        |            |
| 6800830000  | GF2B       | 1/2" (15mm)           |      | Bronze | C\$ 24.80  |
| 6800800000  | GF2C       | 1/2" (15mm)           |      | Chrome | C\$ 13.38  |
| 6800840000  | GF2W       | 1/2" (15mm)           |      | White  | C\$ 13.38  |
| <b>MODEL FP PUSH-ON/THREAD-OFF ESCUTCHEONS</b>                      |            |                       |      |        |            |
| 6801412100  | FPC        | FP PUSH-ON/THREAD-OFF |      | Chrome | C\$ 25.79  |
| 6801417200  | FPW        | FP PUSH-ON/THREAD-OFF |      | White  | C\$ 25.79  |

|            |      |  |  |            |
|------------|------|--|--|------------|
| 6880050100 | WW2  | Requires Model W2 Sprinkler Wrench       |  | C\$ 133.95 |
| 6880060000 | WGFR | Recessed Use Model GFR2 Sprinkler Wrench |  | C\$ 404.99 |

| Part Number   | Short Code | Temperature |      | Finish    | List Price |
|---|------------|-------------|------|-----------|------------|
| <b>MODEL F1FR56-LL CONCEALED K5.6 (80) THREADS 1/2" (15MM) RA1414</b> |            |             |      |           |            |
| BV201732P9  | F1FR56C2LL | 200°F       | 93°C | Bronze    | C\$ 126.51 |
| <b>MODEL CCP CONICAL CONCEALED COVERPLATES</b>                        |            |             |      |           |            |
| 6887161621  | CCP1C76    | 165°F       | 74°C | Chrome    | C\$ 110.08 |
| 6887161618  | CCP1W76    | 165°F       | 74°C | White     | C\$ 42.89  |
| 6887161690  | CCP1SP76   | 165°F       | 74°C | Specialty | C\$ 72.04  |

|            |     |                                     |  |            |
|------------|-----|-------------------------------------|--|------------|
| 6880100000 | WRC | Requires Model RC1 Sprinkler Wrench |  | C\$ 404.99 |
|------------|-----|-------------------------------------|--|------------|



### KFR56 UPRIGHT

- K-Factor = 5.6 (80)
- **SIN RA3624**
- See Bulletin 036



### KFR56 PENDENT

- K-Factor = 5.6 (80)
- **SIN RA3614**
- See Bulletin 036

| Part Number   | Short Code | Temperature                            | Finish | List Price |            |
|---|------------|--|--------|------------|------------|
| <b>MODEL KFR56 UPRIGHT K5.6 (80) THREADS 1/2" (15MM) RA3624</b> |            |  |        |            |            |
| MA161132R9  | KFR56U1B   | 165°F                                  | 74°C   | Bronze     | C\$ 63.23  |
| MA162132R9  | KFR56U1C   | 165°F                                  | 74°C   | Chrome     | C\$ 69.67  |
| MA168732R9  | KFR56U1W   | 165°F                                  | 74°C   | White      | C\$ 75.14  |
| MA211132R9  | KFR56U2B   | 212°F                                  | 100°C  | Bronze     | C\$ 63.23  |
| MA212132R9  | KFR56U2C   | 212°F                                  | 100°C  | Chrome     | C\$ 69.67  |
| MA218732R9  | KFR56U2W   | 212°F                                  | 100°C  | White      | C\$ 75.14  |
| <b>MODEL KFR56 PENDENT K5.6 (80) THREADS 1/2" (15MM) RA3614</b> |            |  |        |            |            |
| M2161132R9  | KFR56P1B   | 165°F                                  | 74°C   | Bronze     | C\$ 63.23  |
| M2162132R9  | KFR56P1C   | 165°F                                  | 74°C   | Chrome     | C\$ 67.66  |
| M2168732R9  | KFR56P1W   | 165°F                                  | 74°C   | White      | C\$ 73.09  |
| M2211132R9  | KFR56P2B   | 212°F                                  | 100°C  | Bronze     | C\$ 63.23  |
| M2212132R9  | KFR56P2C   | 212°F                                  | 100°C  | Chrome     | C\$ 67.66  |
| M2218732R9  | KFR56P2W   | 212°F                                  | 100°C  | White      | C\$ 73.09  |
| <b>MODEL F1 RECESSED ESCUTCHEONS &amp; COLLAR ASSEMBLY</b>      |            |  |        |            |            |
| 6800630001  | GF1B       | 1/2" (15mm)                            |        | Bronze     | C\$ 24.80  |
| 6800600001  | GF1C       | 1/2" (15mm)                            |        | Chrome     | C\$ 13.38  |
| 6800640001  | GF1W       | 1/2" (15mm)                            |        | White      | C\$ 13.38  |
| <b>MODEL F2 RECESSED ESCUTCHEONS &amp; COLLAR ASSEMBLY</b>      |            |  |        |            |            |
| 6800830000  | GF2B       | 1/2" (15mm)                            |        | Bronze     | C\$ 24.80  |
| 6800800000  | GF2C       | 1/2" (15mm)                            |        | Chrome     | C\$ 13.38  |
| 6800840000  | GF2W       | 1/2" (15mm)                            |        | White      | C\$ 13.38  |
| <b>MODEL FP PUSH-ON/THREAD-OFF ESCUTCHEONS</b>                  |            |  |        |            |            |
| 6801412100  | FPC        | FP PUSH-ON/THREAD-OFF                  |        | Chrome     | C\$ 25.79  |
| 6801417200  | FPW        | FP PUSH-ON/THREAD-OFF                  |        | White      | C\$ 25.79  |
| 6880050100  | WW2        | WRENCH,W2(PENDENT,UPRIGHT,HSW)         |        |            | C\$ 133.95 |
| 6880100100  | WW1        | WRENCH,W1 (RECESSED PENDENT,CCP,& HSW) |        |            | C\$ 404.99 |
| 6880080000  | WJ         | WRENCH,J(WITH INSTALLED GUARD)         |        |            | C\$ 192.25 |



**KFR56-300  
 UPRIGHT**

- K-Factor = 5.6 (80)
- **SIN RA3924**
- See Bulletin 039
- 300 PSI



**KFR56-300  
 PENDENT**

- K-Factor = 5.6 (80)
- **SIN RA3914**
- See Bulletin 039
- 300 PSI

| Part Number   | Short Code | Temperature           |       | Finish | List Price |
|---|------------|-----------------------|-------|--------|------------|
| <b>MODEL KFR56-300 UPRIGHT K5.6 (80) THREADS 1/2" (15MM) RA3924</b> |            |                       |       |        |            |
| MF161132R9  | KFR56U1B3  | 165°F                 | 74°C  | Bronze | C\$ 66.45  |
| MF162132R9  | KFR56U1C3  | 165°F                 | 74°C  | Chrome | C\$ 73.15  |
| MF168732R9  | KFR56U1W3  | 165°F                 | 74°C  | White  | C\$ 78.86  |
| MF211132R9  | KFR56U2B3  | 212°F                 | 100°C | Bronze | C\$ 66.45  |
| MF212132R9  | KFR56U2C3  | 212°F                 | 100°C | Chrome | C\$ 73.15  |
| MF218732R9  | KFR56U2W3  | 212°F                 | 100°C | White  | C\$ 78.86  |
| <b>MODEL KFR56-300 PENDENT K5.6 (80) THREADS 1/2" (15MM) RA3914</b> |            |                       |       |        |            |
| MG161132R9  | KFR56P1B3  | 165°F                 | 74°C  | Bronze | C\$ 66.47  |
| MG162132R9  | KFR56P1C3  | 165°F                 | 74°C  | Chrome | C\$ 71.04  |
| MG168732R9  | KFR56P1W3  | 165°F                 | 74°C  | White  | C\$ 76.57  |
| MG211132R9  | KFRP562B3  | 212°F                 | 100°C | Bronze | C\$ 66.47  |
| MG212132R9  | KFR56P2C3  | 212°F                 | 100°C | Chrome | C\$ 71.04  |
| MG218732R9  | KFR56P2W3  | 212°F                 | 100°C | White  | C\$ 76.57  |
| <b>MODEL F1 RECESSED ESCUTCHEONS &amp; COLLAR ASSEMBLY</b>          |            |                       |       |        |            |
| 6800630001  | GF1B       | 1/2" (15mm)           |       | Bronze | C\$ 24.80  |
| 6800600001  | GF1C       | 1/2" (15mm)           |       | Chrome | C\$ 13.38  |
| 6800640001  | GF1W       | 1/2" (15mm)           |       | White  | C\$ 13.38  |
| <b>MODEL F2 RECESSED ESCUTCHEONS &amp; COLLAR ASSEMBLY</b>          |            |                       |       |        |            |
| 6800830000  | GF2B       | 1/2" (15mm)           |       | Bronze | C\$ 24.80  |
| 6800800000  | GF2C       | 1/2" (15mm)           |       | Chrome | C\$ 13.38  |
| 6800840000  | GF2W       | 1/2" (15mm)           |       | White  | C\$ 13.38  |
| <b>MODEL FP PUSH-ON/THREAD-OFF ESCUTCHEONS</b>                      |            |                       |       |        |            |
| 6801412100  | FPC        | FP PUSH-ON/THREAD-OFF |       | Chrome | C\$ 25.79  |
| 6801417200  | FPW        | FP PUSH-ON/THREAD-OFF |       | White  | C\$ 25.79  |

|            |     |  |  |            |
|------------|-----|--|--|------------|
| 6880050100 | WW2 | WRENCH,W2(PENDENT,UPRIGHT,HSW)         |  | C\$ 133.95 |
| 6880100100 | WW1 | WRENCH,W1 (RECESSED PENDENT,CCP,& HSW) |  | C\$ 404.99 |
| 6880080000 | WJ  | WRENCH,J(WITH INSTALLED GUARD)         |  | C\$ 192.25 |



### KFR56-300 HSW

- K-Factor = 5.6 (80)
- **SIN RA3934**
- See Bulletin 039

| Part Number  | Short Code | Temperature           |       | Finish | List Price |
|--|------------|-----------------------|-------|--------|------------|
| <b>MODEL KFR56-300 HORIZONTAL K5.6 (80) THREADS 1/2" (15MM) RA3934</b> |            |                       |       |        |            |
| MD161131R9   | KFR56H1B3  | 165°F                 | 74°C  | Bronze | C\$ 75.78  |
| MD162131R9   | KFR56H1C3  | 165°F                 | 74°C  | Chrome | C\$ 81.03  |
| MD168731R9   | KFRH1W3    | 165°F                 | 74°C  | White  | C\$ 91.00  |
| MD211131R9   | KFR56H2B3  | 212°F                 | 100°C | Bronze | C\$ 75.78  |
| MD212131R9   | KFR56H2C3  | 212°F                 | 100°C | Chrome | C\$ 81.03  |
| MD218731R9   | KFR56H2W3  | 212°F                 | 100°C | White  | C\$ 91.00  |
| <b>MODEL F1 RECESSED ESCUTCHEONS &amp; COLLAR ASSEMBLY</b>             |            |                       |       |        |            |
| 6800630001   | GF1B       | 1/2" (15mm)           |       | Bronze | C\$ 24.80  |
| 6800600001   | GF1C       | 1/2" (15mm)           |       | Chrome | C\$ 13.38  |
| 6800640001   | GF1W       | 1/2" (15mm)           |       | White  | C\$ 13.38  |
| <b>MODEL F2 RECESSED ESCUTCHEONS &amp; COLLAR ASSEMBLY</b>             |            |                       |       |        |            |
| 6800830000   | GF2B       | 1/2" (15mm)           |       | Bronze | C\$ 24.80  |
| 6800800000   | GF2C       | 1/2" (15mm)           |       | Chrome | C\$ 13.38  |
| 6800840000   | GF2W       | 1/2" (15mm)           |       | White  | C\$ 13.38  |
| <b>MODEL FP PUSH-ON/THREAD-OFF ESCUTCHEONS</b>                         |            |                       |       |        |            |
| 6801412100   | FPC        | FP PUSH-ON/THREAD-OFF |       | Chrome | C\$ 25.79  |
| 6801417200   | FPW        | FP PUSH-ON/THREAD-OFF |       | White  | C\$ 25.79  |

|            |     |  |            |
|------------|-----|--|------------|
| 6880050100 | WW2 | WRENCH,W2(PENDENT,UPRIGHT,HSW)         | C\$ 133.95 |
| 6880100100 | WW1 | WRENCH,W1 (RECESSED PENDENT,CCP,& HSW) | C\$ 404.99 |



### MODEL CCP

| Part Number   | Short Code | Temperature |       | Finish    | List Price |
|---|------------|-------------|-------|-----------|------------|
| <b>MODEL KFR56-300 CCP K5.6 (80) THREADS 1/2" (15MM) RA3914</b> |            |             |       |           |            |
| MP161732R9  | KFR56C13   | 165°F       | 74°C  | Bronze    | C\$ 53.75  |
| MP211732R9  | KFR56C23   | 212°F       | 100°C | Bronze    | C\$ 53.75  |
| <b>MODEL CCP CONICAL CONCEALED COVERPLATES</b>                  |            |             |       |           |            |
| 6887161321  | CCP0C76    | 135°F       | 57°C  | Chrome    | C\$ 110.08 |
| 6887161318  | CCP0W76    | 135°F       | 57°C  | White     | C\$ 42.89  |
| 6887161390  | CCP0SP76   | 135°F       | 57°C  | Specialty | C\$ 72.04  |
| 6887161621  | CCP1C76    | 165°F       | 74°C  | Chrome    | C\$ 110.08 |
| 6887161618  | CCP1W76    | 165°F       | 74°C  | White     | C\$ 42.89  |
| 6887161690  | CCP1SP76   | 165°F       | 74°C  | Specialty | C\$ 72.04  |

|            |     |  |            |
|------------|-----|--|------------|
| 6880100100 | WW1 | WRENCH,W1 (RECESSED PENDENT,CCP,& HSW) | C\$ 404.99 |
|------------|-----|--|------------|

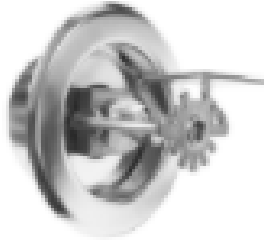

### KFR56 HSW

- K-Factor = 5.6 (80)
- **SIN RA3634**
- See Bulletin 036



### KFR56 CCP

- K-Factor = 5.6 (80)
- **SIN RA3614**
- See Bulletin 036

| Part Number  | Short Code | Temperature           |       | Finish | List Price |
|--|------------|-----------------------|-------|--------|------------|
| <b>MODEL KFR56 HORIZONTAL K5.6 (80) THREADS 1/2" (15MM) RA3634</b> |            |                       |       |        |            |
| MD161132R9   | KFR56H1B   | 165°F                 | 74°C  | Bronze | C\$ 72.85  |
| MD162132R9   | KFR56H1C   | 165°F                 | 74°C  | Chrome | C\$ 78.03  |
| MD168732R9   | KFR56H1W   | 165°F                 | 74°C  | White  | C\$ 87.77  |
| MD211132R9   | KFR56H2B   | 212°F                 | 100°C | Bronze | C\$ 72.85  |
| MD212132R9   | KFR56H2C   | 212°F                 | 100°C | Chrome | C\$ 78.03  |
| MD218732R9   | KFR56H2W   | 212°F                 | 100°C | White  | C\$ 87.77  |
| <b>MODEL F1 RECESSED ESCUTCHEONS &amp; COLLAR ASSEMBLY</b>         |            |                       |       |        |            |
| 6800630001   | GF1B       | 1/2" (15mm)           |       | Bronze | C\$ 24.80  |
| 6800600001   | GF1C       | 1/2" (15mm)           |       | Chrome | C\$ 13.38  |
| 6800640001   | GF1W       | 1/2" (15mm)           |       | White  | C\$ 13.38  |
| <b>MODEL F2 RECESSED ESCUTCHEONS &amp; COLLAR ASSEMBLY</b>         |            |                       |       |        |            |
| 6800830000   | GF2B       | 1/2" (15mm)           |       | Bronze | C\$ 24.80  |
| 6800800000   | GF2C       | 1/2" (15mm)           |       | Chrome | C\$ 13.38  |
| 6800840000   | GF2W       | 1/2" (15mm)           |       | White  | C\$ 13.38  |
| <b>MODEL FP PUSH-ON/THREAD-OFF ESCUTCHEONS</b>                     |            |                       |       |        |            |
| 6801412100   | FPC        | FP PUSH-ON/THREAD-OFF |       | Chrome | C\$ 25.79  |
| 6801417200   | FPW        | FP PUSH-ON/THREAD-OFF |       | White  | C\$ 25.79  |

|            |     |   |  |  |            |
|------------|-----|---|--|--|------------|
| 6880050100 | WW2 | WRENCH, W2 (PENDENT, UPRIGHT, HSW)        |  |  | C\$ 133.95 |
| 6880100100 | WW1 | WRENCH, W1 (RECESSED PENDENT, CCP, & HSW) |  |  | C\$ 404.99 |

| Part Number   | Short Code | Temperature |      | Finish    | List Price |
|---|------------|-------------|------|-----------|------------|
| <b>MODEL KFR56 CCP K5.6 (80) THREADS 1/2" (15MM) RA3614</b> |            |             |      |           |            |
|   | KFR56C1    | °F          | °C   |           | C\$ Call   |
|   | KFR56C2    | °F          | °C   |           | C\$ Call   |
| <b>MODEL CCP CONICAL CONCEALED COVERPLATES</b>              |            |             |      |           |            |
| 6887161321  | CCP0C76    | 135°F       | 57°C | Chrome    | C\$110.08  |
| 6887161318  | CCP0W76    | 135°F       | 57°C | White     | C\$ 42.89  |
| 6887161390  | CCP0SP76   | 135°F       | 57°C | Specialty | C\$ 72.04  |
| 6887161621  | CCP1C76    | 165°F       | 74°C | Chrome    | C\$110.08  |
| 6887161618  | CCP1W76    | 165°F       | 74°C | White     | C\$ 42.89  |
| 6887161690  | CCP1SP76   | 165°F       | 74°C | Specialty | C\$ 72.04  |

|            |     |   |  |  |            |
|------------|-----|---|--|--|------------|
| 6880100100 | WW1 | WRENCH, W1 (RECESSED PENDENT, CCP, & HSW) |  |  | C\$ 404.99 |
|------------|-----|---|--|--|------------|



### KFR80 UPRIGHT

- K-Factor = 8.0 (115)
- **SIN RA5422**
- See Bulletin 054



### KFR80 PENDENT

- K-Factor = 8.0 (115)
- **SIN RA5412**
- See Bulletin 054

| Part Number  | Short Code | Temperature                              |       | Finish | List Price |
|--|------------|--|-------|--------|------------|
| <b>MODEL KFR80 UPRIGHT K8.0 (115) THREADS 3/4" (20MM) RA5422</b> |            |  |       |        |            |
| MA16113498   | KFR80U1B   | 165°F                                    | 74°C  | Bronze | C\$ 76.89  |
| MA16213498   | KFR80U1C   | 165°F                                    | 74°C  | Chrome | C\$ 86.75  |
| MA16873498   | KFR80U1W   | 165°F                                    | 74°C  | White  | C\$ 88.74  |
| MA21113498   | KFR80U2B   | 212°F                                    | 100°C | Bronze | C\$ 76.89  |
| MA21213498   | KFR80U2C   | 212°F                                    | 100°C | Chrome | C\$ 86.75  |
| MA21873498   | KFR80U2W   | 212°F                                    | 100°C | White  | C\$ 88.74  |
| <b>MODEL KFR80 PENDENT K8.0 (115) THREADS 3/4" (20MM) RA5412</b> |            |  |       |        |            |
| M216113498   | KFR80P1B   | 165°F                                    | 74°C  | Bronze | C\$ 79.20  |
| M216213498   | KFR80P1C   | 165°F                                    | 74°C  | Chrome | C\$ 86.75  |
| M216873498   | KFR80P1W   | 165°F                                    | 74°C  | White  | C\$ 87.93  |
| M221113498   | KFR80P2B   | 212°F                                    | 100°C | Bronze | C\$ 79.20  |
| M221213498   | KFR80P2C   | 212°F                                    | 100°C | Chrome | C\$ 86.75  |
| M221873498   | KFR80P2W   | 212°F                                    | 100°C | White  | C\$ 87.93  |
| <b>MODEL F1 RECESSED ESCUTCHEONS &amp; COLLAR ASSEMBLY</b>       |            |  |       |        |            |
| 6801000000   | GF1LC      | 3/4" (20mm)                              |       | Chrome | C\$ 13.38  |
| 6801040000   | GF1LW      | 3/4" (20mm)                              |       | White  | C\$ 13.38  |
| <b>MODEL F2 RECESSED ESCUTCHEONS &amp; COLLAR ASSEMBLY</b>       |            |  |       |        |            |
| 6800880001   | GF2LC      | 3/4" (20mm)                              |       | Chrome | C\$ 13.38  |
| 6800880005   | GF2LW      | 3/4" (20mm)                              |       | White  | C\$ 13.38  |
| 6880050100   | WW2        | Requires Model W2 Sprinkler Wrench       |       |        | C\$ 133.95 |
| 6880100100   | WW1        | Recessed Use Model GFR2 Sprinkler Wrench |       |        | C\$ 404.99 |
| <b>MODEL FP PUSH-ON / THREAD-OFF ESCUTCHEONS</b>                 |            |  |       |        |            |
| 6801402100   | FPLC       | 3/4" (20mm)                              |       | Chrome | C\$ 25.79  |
| 6801407200   | FPLW       | 3/4" (20mm)                              |       | White  | C\$ 25.79  |



### GFR UPRIGHT

- K5.6 = SIN R3125
- K8.0 = SIN R3127
- K2.8 = SIN R3121
- K4.2 = SIN R3123
- K4.2/10mm = SIN R3124
- See Bulletin 131

| Part Number   | Short Code | Temperature |       | Finish | List Price |
|---|------------|-------------|-------|--------|------------|
| <b>MODEL GFR UPRIGHT K5.6 (80) THREADS 1/2" (15MM) R3125</b>  |            |             |       |        |            |
| 0116113299  | GFRUB      | 165°F       | 74°C  | Bronze | C\$ 87.90  |
| 0116213299  | GFRUC      | 165°F       | 74°C  | Chrome | C\$ 96.50  |
| 0121113299  | GFRU2B     | 212°F       | 100°C | Bronze | C\$ 87.90  |
| 0121213299  | GFRU2C     | 212°F       | 100°C | Chrome | C\$ 96.50  |
| <b>MODEL GFR UPRIGHT K8.0 (115) THREADS 3/4" (20MM) R3127</b> |            |             |       |        |            |
| 0116113498  | GFRULB     | 165°F       | 74°C  | Bronze | C\$ 109.37 |
| 0116213498  | GFRULC     | 165°F       | 74°C  | Chrome | C\$ 123.44 |
| <b>MODEL GFR UPRIGHT K2.8 (40) THREADS 1/2" (15MM) R3121</b>  |            |             |       |        |            |
| 0116112499  | GFRU3B     | 165°F       | 74°C  | Bronze | C\$ 109.64 |
| 0116212499  | GFRU3C     | 165°F       | 74°C  | Chrome | C\$ 127.08 |
| <b>MODEL GFR UPRIGHT K4.2 (60) THREADS 1/2" (15MM) R3123</b>  |            |             |       |        |            |
| 0116112899  | GFRU7B     | 165°F       | 74°C  | Bronze | C\$ 109.64 |
| 0116212899  | GFRU7C     | 165°F       | 74°C  | Chrome | C\$ 127.08 |
| <b>MODEL GFR UPRIGHT K4.2 (60) THREADS 3/8" (10MM) R3124</b>  |            |             |       |        |            |
| 0116112496  | GFRUBMM    | 165°F       | 74°C  | Bronze | C\$ 95.31  |
| 0116212496  | GFRUCMM    | 165°F       | 74°C  | Chrome | C\$ 107.23 |

6880050100      WW2      Requires Model W2 Sprinkler Wrench      C\$ 133.95

\* Please note that all of the GFR's are offered in 212°F



### GFR PENDENT

- K5.6 = SIN R3115
- K8.0 = SIN R3117
- K2.8 = SIN R3111
- K4.2 = SIN R3113
- See Bulletin 131

| Part Number   | Short Code | Temperature |       | Finish | List Price |
|---|------------|-------------|-------|--------|------------|
| <b>MODEL GFR PENDENT K5.6 (80) THREADS 1/2" (15MM) R3115</b>  |            |             |       |        |            |
| 0216113299  | GFRPB      | 165°F       | 74°C  | Bronze | C\$ 87.90  |
| 0216213299  | GFRPC      | 165°F       | 74°C  | Chrome | C\$ 96.50  |
| 0221113299  | GFRP2B     | 212°F       | 100°C | Bronze | C\$ 87.90  |
| 0221213299  | GFRP2C     | 212°F       | 100°C | Chrome | C\$ 96.50  |
| <b>MODEL GFR PENDENT K8.0 (115) THREADS 3/4" (20MM) R3117</b> |            |             |       |        |            |
| 0216113498  | GFRPLB     | 165°F       | 74°C  | Bronze | C\$ 109.37 |
| 0216213498  | GFRPLC     | 165°F       | 74°C  | Chrome | C\$ 123.44 |
| <b>MODEL GFR PENDENT K2.8 (40) THREADS 3/8" (10MM) R3111</b>  |            |             |       |        |            |
| 0216112499  | GFRP3B     | 165°F       | 74°C  | Bronze | C\$ 108.35 |
| 0216212499  | GFRP3C     | 165°F       | 74°C  | Chrome | C\$ 122.29 |
| <b>MODEL GFR PENDENT K4.2 (60) THREADS 7/16" (10MM) R3113</b> |            |             |       |        |            |
| 0216112899  | GFRP7B     | 165°F       | 74°C  | Bronze | C\$ 108.35 |
| 0216212899  | GFRP7C     | 165°F       | 74°C  | Chrome | C\$ 122.29 |
| <b>10MM THREADS</b>   |            |             |       |        |            |
| 0216112496  | GFRPBMM    | 165°F       | 74°C  | Bronze | C\$ 95.31  |
| 0216212496  | GFRPCMM    | 165°F       | 74°C  | Chrome | C\$ 107.23 |



### GFR HSW

- K5.6 = SIN R3135
- K8.0 = SIN R3137
- K2.8 = SIN R3131
- K4.2 = SIN R3133
- See Bulletin 131

\* Also available in 212°F

|  |         |             |       |        |            |
|--|---------|-------------|-------|--------|------------|
| <b>MODEL GFR HORIZONTAL K5.6 (80) THREADS 1/2" (15MM) R3135</b>  |         |             |       |        |            |
| 0416113299   | GFRHB   | 165°F       | 74°C  | Bronze | C\$ 96.50  |
| 0416213299   | GFRHC   | 165°F       | 74°C  | Chrome | C\$ 105.05 |
| 0421113299   | GFRH2B  | 212°F       | 100°C | Bronze | C\$ 96.50  |
| 0421213299   | GFRH2C  | 212°F       | 100°C | Chrome | C\$ 105.05 |
| <b>MODEL GFR HORIZONTAL K8.0 (115) THREADS 3/4" (20MM) R3137</b> |         |             |       |        |            |
| 0416113498   | GFRHLB  | 165°F       | 74°C  | Bronze | C\$ 99.91  |
| 0416213498   | GFRHLC  | 165°F       | 74°C  | Chrome | C\$ 112.60 |
| 0421113498   | GFRH2LB | 212°F       | 100°C | Bronze | C\$ 99.91  |
| 0421213498   | GFRH2LC | 212°F       | 100°C | Chrome | C\$ 99.91  |
| <b>MODEL GFR HORIZONTAL K2.8 (40) THREADS 3/8" (10MM) R3131</b>  |         |             |       |        |            |
| 0416112499   | GFRH3B  | 165°F       | 74°C  | Bronze | C\$ 113.88 |
| 0416212499   | GFRH3C  | 165°F       | 74°C  | Chrome | C\$ 122.29 |
| <b>MODEL GFR HORIZONTAL K4.2 (60) THREADS 7/16" (10MM) R3133</b> |         |             |       |        |            |
| 0416112899   | GFRH7B  | 165°F       | 74°C  | Bronze | C\$ 113.88 |
| 0416212899   | GFRH7C  | 165°F       | 74°C  | Chrome | C\$ 122.29 |
| <b>MODEL F2 RECESSED ESCUTCHEONS &amp; COLLAR ASSEMBLY</b>       |         |             |       |        |            |
| 6800830000   | GF2B    | 1/2" (15mm) |       | Bronze | C\$ 24.80  |
| 6800800000   | GF2C    | 1/2" (15mm) |       | Chrome | C\$ 13.38  |
| 6800840000   | GF2W    | 1/2" (15mm) |       | White  | C\$ 13.38  |
| 6800880004   | GF2LB   | 3/4" (20mm) |       | Bronze | C\$ 24.80  |
| 6800880001   | GF2LC   | 3/4" (20mm) |       | Chrome | C\$ 13.38  |
| 6800880005   | GF2LW   | 3/4" (20mm) |       | White  | C\$ 13.38  |

|            |      |                                    |            |
|------------|------|------------------------------------|------------|
| 6880050100 | WW2  | Requires Model W2 Sprinkler Wrench | C\$ 133.95 |
| 6880060000 | WGFR | For Recessed Use Model GFR2 Wrench | C\$ 404.99 |





## G5-80

- K-Factor = 8.0 (115)
- **SIN RA3412**
- See Bulletin 034

## G5-80F

- K-Factor = 8.0(115)
- **SIN RA3417**
- See Bulletin 034

## G5-56

- K-Factor = 5.6 (80)
- **SIN RA3415**
- See Bulletin 034

## G5-42

- K-Factor = 4.2 (60)
- **SIN RA3413**
- See Bulletin 034

## G5-28

- K-Factor = 2.8 (40)
- **SIN RA3411**
- See Bulletin 034
- Sprinklers and Covers packaged and sold separately

| Part Number  | Short Code | Temperature |       | Finish          | List Price |
|--|------------|-------------|-------|-----------------|------------|
| <b>MODEL G5-80 CONCEALED K8.0 (115) THREADS 3/4" (20MM) RA3412</b>       |            |             |       |                 |            |
| 1916173498   | G5801B     | 165°F       | 74°C  | Bronze          | C\$ 91.20  |
| 1921173498   | G5802B     | 212°F       | 100°C | Bronze          | C\$ 91.20  |
| <b>MODEL G5-80F CONCEALED K8.0 (115) THREADS 3/4" (20MM) RA3417</b>      |            |             |       |                 |            |
| 1916173497   | G5801BFM   | 165°F       | 74°C  | Bronze          | C\$ 96.19  |
| 1921173497   | G5802BFM   | 212°F       | 100°C | Bronze          | C\$ 96.19  |
| <b>MODEL G5-80F CONCEALED K8.0 (115) THREADS BSPT 3/4" (20MM) RA3417</b> |            |             |       |                 |            |
| 1916173494   | G5801MFM   | 165°F       | 74°C  | Bronze          | C\$ 96.19  |
| 1921173494   | G5802MFM   | 212°F       | 100°C | Bronze          | C\$ 96.19  |
| <b>MODEL G5-56 CONCEALED K5.6 (80) THREADS 1/2" (15MM) RA3415</b>        |            |             |       |                 |            |
| 1916173299   | G51B       | 165°F       | 74°C  | Bronze          | C\$ 73.54  |
| 1921173299   | G52B       | 212°F       | 100°C | Bronze          | C\$ 73.54  |
| <b>MODEL G5-42 CONCEALED K4.2 (60) THREADS 1/2" (15MM) RA3413</b>        |            |             |       |                 |            |
| 1916172899   | G5421B     | 165°F       | 74°C  | Bronze          | C\$ 91.20  |
| 1921172899   | G5422B     | 212°F       | 100°C | Bronze          | C\$ 91.20  |
| <b>MODEL G5-28 CONCEALED K2.8 (40) THREADS 1/2" (15MM) RA3411</b>        |            |             |       |                 |            |
| 1916172499   | G5281B     | 165°F       | 74°C  | Bronze          | C\$ 91.20  |
| 1921172499   | G5282B     | 212°F       | 100°C | Bronze          | C\$ 91.20  |
| <b>MODEL G5 COVERPLATES</b>  |            |             |       |                 |            |
| 6887271321   | CG50C      | 135°F       | 57°C  | Chrome          | C\$ 47.34  |
| 6887271372   | CG50W      | 135°F       | 57°C  | White           | C\$ 47.34  |
| 6887271311   | CG50B      | 135°F       | 57°C  | Bronze          | C\$ 65.09  |
| 6887271374   | CG50OW     | 135°F       | 57°C  | Off-White       | C\$ 64.39  |
| 6887271390   | CG50SP     | 135°F       | 57°C  | Specialty       | C\$ 64.56  |
| 6887271316   | CG50FB     | 135°F       | 57°C  | Black Painted   | C\$ 64.48  |
| 6887271367   | CG50BP     | 135°F       | 57°C  | Black Plated    | C\$ 78.80  |
| 6887271305   | CG50BB     | 135°F       | 57°C  | Bright Brass    | C\$ 78.80  |
| 6887271323   | CG50CD     | 135°F       | 57°C  | Satin Chrome    | C\$ 78.80  |
| 6887271310   | CG50SS     | 135°F       | 57°C  | Stainless Steel | C\$ 78.80  |
| 6887271319   | CG50EW     | 135°F       | 57°C  | Euro White      | C\$ 47.34  |
| 6887271621   | CG51C      | 165°F       | 74°C  | Chrome          | C\$ 47.34  |
| 6887271672   | CG51W      | 165°F       | 74°C  | White           | C\$ 47.34  |
| 6887271611   | CG51B      | 165°F       | 74°C  | Bronze          | C\$ 65.09  |
| 6887271674   | CG51OW     | 165°F       | 74°C  | Off-White       | C\$ 64.39  |
| 6887271690   | CG51SP     | 165°F       | 74°C  | Specialty       | C\$ 64.56  |
| 6887271616   | CG51FB     | 165°F       | 74°C  | Black Painted   | C\$ 64.48  |
| 6887271667   | CG51BP     | 165°F       | 74°C  | Black Plated    | C\$ 78.80  |
| 6887271605   | CG51BB     | 165°F       | 74°C  | Bright Brass    | C\$ 78.80  |
| 6887271610   | CG51SS     | 165°F       | 74°C  | Stainless Steel | C\$ 78.80  |
| 6887271623   | CG51CD     | 165°F       | 74°C  | Satin Chrome    | C\$ 78.80  |
| 6887271619   | CG51EW     | 165°F       | 74°C  | Euro White      | C\$ 47.34  |

|            |     |  |           |
|------------|-----|--|-----------|
| 6880170020 | WFC | WRENCH,FC,CONCEALED                      | C\$403.41 |
| 6880100110 | W3  | WRENCH W3 FOR WRENCH-ABLE PROTECTIVE CAP | C\$403.41 |

### Notes:

Factory Mutual does not recognize or approve fully concealed as Quick Response. sprinklers



**G6-56 HSW QR**

- K-Factor = 5.6 (80)
- **SIN RA5035**
- See Bulletin 050

| Part Number   | Short Code | Temperature |      | Finish    | List Price |
|---|------------|-------------|------|-----------|------------|
| <b>MODEL G6-56 HSW CONCEALED K5.6 (80) THREADS 1/2" (15MM) RA5035</b> |            |             |      |           |            |
| 2116173299  | G6H1B      | 165°F       | 74°C | Bronze    | C\$ 147.53 |
| <b>MODEL G6 COVERPLATES</b>   |            |             |      |           |            |
| 6887211311  | CG60B      | 135°F       | 57°C | Bronze    | C\$ 66.03  |
| 6887211321  | CG60C      | 135°F       | 57°C | Chrome    | C\$ 47.34  |
| 6887211372  | CG60W      | 135°F       | 57°C | White     | C\$ 47.34  |
| 6887211390  | CG60SP     | 135°F       | 57°C | Specialty | C\$ 68.85  |

6880101010      WG6      Requires Model G6 Sprinkler Wrench      C\$ 403.41

**Notes:**

Sprinkler and coverplates sold and packaged separately



**G5-80 QR "Sealing"  
 Concealed**

- K-Factor = 8.0 (115)
- **SIN RA3412**
- See Bulletin 034

**G5-56 QR "Sealing"  
 Concealed**

- K-Factor = 5.6 (80)
- **SIN RA3415**
- See Bulletin 034

**G5-42 QR "Sealing"  
 Concealed**

- K-Factor = 4.2(60)
- **SIN RA3413**
- See Bulletin 034

**G5-28 QR "Sealing"  
 Concealed**

- K-Factor = 2.8 (40)
- **SIN RA3411**
- See Bulletin 034

| Part Number  | Short Code | Temperature              | Finish          | List Price |
|--|------------|--------------------------|-----------------|------------|
| <b>MODEL G5-80 CONCEALED K8.0 (115) THREADS 3/4" (20MM) RA3412</b> |            |                          |                 |            |
| 1916173498   | G5801B     | 165°F 74°C               | Bronze          | C\$ 91.20  |
| 1921173498   | G5802B     | 212°F 100°C              | Bronze          | C\$ 91.20  |
| <b>MODEL G5-56 CONCEALED K5.6 (80) THREADS 1/2" (15MM) RA3415</b>  |            |                          |                 |            |
| 1916173299   | G51B       | 165°F 74°C               | Bronze          | C\$ 73.54  |
| 1921173299   | G52B       | 212°F 100°C              | Bronze          | C\$ 73.54  |
| <b>MODEL G5-42 CONCEALED K4.2 (60) THREADS 7/16" (10MM) RA3413</b> |            |                          |                 |            |
| 1916172899   | G5421B     | 165°F 74°C               | Bronze          | C\$ 91.20  |
| 1921172899   | G5422B     | 212°F 100°C              | Bronze          | C\$ 91.20  |
| <b>MODEL G5-28 CONCEALED K2.8 (40) THREADS 3/8" (10MM) RA3411</b>  |            |                          |                 |            |
| 1916172499   | G5281B     | 165°F 74°C               | Bronze          | C\$ 91.20  |
| 1921172499   | G5282B     | 212°F 100°C              | Bronze          | C\$ 91.20  |
| <b>MODEL G5 SEALING CONCEALED COVERPLATE</b>                       |            |                          |                 |            |
| 6887201372   | CG5S0W     | 135°F 57°C               | White           | C\$ 121.09 |
| 6887201672   | CG5S1W     | 165°F 74°C               | White           | C\$ 121.09 |
| 6887201310   | CG5S0SS    | 135°F 57°C               | Stainless Steel | C\$ 126.07 |
| 6887201610   | CG5S1SS    | 165°F 74°C               | Stainless Steel | C\$ 126.07 |
| 6880170020   | WFC        | Requires Model FC Wrench |                 | C\$ 403.41 |

**Notes:**  
 Sprinkler and coverplates sold separately



### G5-56 Concealed

- K-Factor = 5.6 (80)
- **SIN RA4014**
- See Bulletin 034

| Part Number   | Short Code | Temperature |      | Finish          | List Price |
|---|------------|-------------|------|-----------------|------------|
| <b>MODEL G5-56 CONCEALED K5.6 (80) THREADS 1/2" (15MM) RA4014 300 PSI</b> |            |             |      |                 |            |
| 2016173299  | G51B3      | 165°F       | 74°C | Bronze          | C\$ 77.72  |
| <b>MODEL G5 SEALING CONCEALED COVERPLATE REQUIRED</b>                     |            |             |      |                 |            |
| 6887201372  | CG5S0W     | 135°F       | 57°C | White           | C\$ 121.09 |
| 6887201672  | CG5S1W     | 165°F       | 74°C | White           | C\$ 121.09 |
| 6887201310  | CG5S0SS    | 135°F       | 57°C | Stainless Steel | C\$ 126.07 |
| 6887201610  | CG5S1SS    | 165°F       | 74°C | Stainless Steel | C\$ 126.07 |

6880170020      WFC      Requires Model FC Wrench      C\$ 403.41



### G5-56 300 QR "Sealing" Concealed

- K-Factor = 5.6 (80)
- **SIN RA4014**
- See Bulletin 034
- **300 PSI**



**G5-56 300  
 Concealer**

- K-Factor = 5.6 (80)
- **SIN RA4014**
- See Bulletin 034

| Part Number   | Short Code | Temperature              |      | Finish          | List Price |
|---|------------|--------------------------|------|-----------------|------------|
| <b>MODEL G5-56 300 CONCEALED K5.6 (80) THREADS 1/2" (15MM) RA4014</b> |            |                          |      |                 |            |
| 2016173299  | G51B3      | 165°F                    | 74°C | Bronze          | C\$ 77.72  |
| <b>MODEL G5 COVERPLATES</b>   |            |                          |      |                 |            |
| 6887271321  | CG50C      | 135°F                    | 57°C | Chrome          | C\$ 47.34  |
| 6887271372  | CG50W      | 135°F                    | 57°C | White           | C\$ 47.34  |
| 6887271311  | CG50B      | 135°F                    | 57°C | Bronze          | C\$ 65.09  |
| 6887271374  | CG50OW     | 135°F                    | 57°C | Off-White       | C\$ 64.39  |
| 6887271390  | CG50SP     | 135°F                    | 57°C | Specialty       | C\$ 64.56  |
| 6887271316  | CG50FB     | 135°F                    | 57°C | Black Painted   | C\$ 64.48  |
| 6887271367  | CG50BP     | 135°F                    | 57°C | Black Plated    | C\$ 78.80  |
| 6887271305  | CG50BB     | 135°F                    | 57°C | Bright Brass    | C\$ 78.80  |
| 6887271323  | CG50CD     | 135°F                    | 57°C | Satin Chrome    | C\$ 78.80  |
| 6887271310  | CG50SS     | 135°F                    | 57°C | Stainless Steel | C\$ 78.80  |
| 6887271319  | CG50EW     | 135°F                    | 57°C | Euro White      | C\$ 47.34  |
| 6887271621  | CG51C      | 165°F                    | 74°C | Chrome          | C\$ 47.34  |
| 6887271672  | CG51W      | 165°F                    | 74°C | White           | C\$ 47.34  |
| 6887271611  | CG51B      | 165°F                    | 74°C | Bronze          | C\$ 65.09  |
| 6887271674  | CG51OW     | 165°F                    | 74°C | Off-White       | C\$ 64.39  |
| 6887271690  | CG51SP     | 165°F                    | 74°C | Specialty       | C\$ 64.56  |
| 6887271616  | CG51FB     | 165°F                    | 74°C | Black Painted   | C\$ 64.48  |
| 6887271667  | CG51BP     | 165°F                    | 74°C | Black Plated    | C\$ 78.80  |
| 6887271605  | CG51BB     | 165°F                    | 74°C | Bright Brass    | C\$ 78.80  |
| 6887271623  | CG51CD     | 165°F                    | 74°C | Satin Chrome    | C\$ 78.80  |
| 6887271610  | CG51SS     | 165°F                    | 74°C | Stainless Steel | C\$ 78.80  |
| 6887271619  | CG51EW     | 165°F                    | 74°C | Euro White      | C\$ 47.34  |
| 6880170020  | WFC        | Requires Model FC Wrench |      |                 | C\$ 403.41 |



### F1FR56 CCP

- K-Factor = 5.6 (80)
- **SIN RA1414**
- See Bulletin 014

### F1FR56-300/CCP

- K-Factor = 5.6 (80)
- **SIN RA2614**
- See Bulletin 026
- 300 PSI

| Part Number  | Short Code | Temperature                         |      | Finish    | List Price |
|--|------------|-------------------------------------|------|-----------|------------|
| <b>MODEL F1FR56 CONCEALED K5.6 (80) THREADS 1/2" (15MM) RA1414</b>     |            |                                     |      |           |            |
| BV13173299   | F1FR56C0   | 135°F                               | 57°C | Bronze    | C\$ 50.98  |
| BV15173299   | F1FR56C1   | 155°F                               | 68°C | Bronze    | C\$ 50.98  |
| BV17173299   | F1FR56C5   | 175°F                               | 79°C | Bronze    | C\$ 50.98  |
| BV20173299   | F1FR56C2   | 200°F                               | 93°C | Bronze    | C\$ 50.98  |
| <b>MODEL F1FR56-300 CONCEALED K5.6 (80) THREADS 1/2" (15MM) RA2614</b> |            |                                     |      |           |            |
| BP131732R9   | F1FR56C03  | 135°F                               | 57°C | Bronze    | C\$ 53.75  |
| BP151732R9   | F1FR56C13  | 155°F                               | 68°C | Bronze    | C\$ 53.75  |
| BP171732R9   | F1FR56C53  | 175°F                               | 79°C | Bronze    | C\$ 53.75  |
| BP201732R9   | F1FR56C23  | 200°F                               | 93°C | Bronze    | C\$ 53.75  |
| <b>MODEL CCP COVERPLATES (1/2" ADJ)</b>                                |            |                                     |      |           |            |
| 6887161321   | CCP0C76    | 135°F                               | 57°C | Chrome    | C\$ 110.08 |
| 6887161318   | CCP0W76    | 135°F                               | 57°C | White     | C\$ 42.89  |
| 6887161390   | CCP0SP76   | 135°F                               | 57°C | Specialty | C\$ 72.04  |
| 6887161621   | CCP1C76    | 165°F                               | 74°C | Chrome    | C\$ 110.08 |
| 6887161618   | CCP1W76    | 165°F                               | 74°C | White     | C\$ 42.89  |
| 6887161690   | CCP1SP76   | 165°F                               | 74°C | Specialty | C\$ 72.04  |
| 6880100000   | WRC        | Requires Model RC1 Sprinkler Wrench |      |           | C\$ 404.99 |

**Notes:**

Sprinklers and coverplates sold and packaged separately



## XL Commercial

- K-Factor = 5.6 (80)
- Pendent = SIN R4514
- HSW = SIN R4534
- See Bulletin 145

| Part Number   | Short Code | Temperature |      | Finish | List Price |
|---|------------|-------------|------|--------|------------|
| <b>MODEL XL PENDENT K5.6 (80) THREADS 1/2" (15MM) RA4514</b>    |            |             |      |        |            |
| 1212213299  | XLQRPC     | 165°F       | 74°C | Chrome | C\$194.19  |
| 1212723299  | XLQRPW     | 165°F       | 74°C | White  | C\$194.19  |
| <b>MODEL XL HORIZONTAL K5.6 (80) THREADS 1/2" (15MM) RA4534</b> |            |             |      |        |            |
| 1352213299  | XLQRHC     | 165°F       | 74°C | Chrome | C\$241.08  |
| 1352723299  | XLQRHW     | 165°F       | 74°C | White  | C\$241.08  |
| <b>REQUIRED ESCUTCHEONS FOR MODEL XL FLAT</b>                   |            |             |      |        |            |
| 6801210000  | ZXFPC      |             |      | Chrome | C\$ 37.38  |
| 6801220000  | ZXFPW      |             |      | White  | C\$ 37.38  |
| <b>REQUIRED ESCUTCHEONS FOR MODEL XL CONICAL</b>                |            |             |      |        |            |
| 6801070000  | ZXCPC      |             |      | Chrome | C\$ 37.38  |
| 6801080000  | ZXCPW      |             |      | White  | C\$ 37.38  |
| <b>REQUIRED ESCUTCHEONS FOR MODEL XL HSW</b>                    |            |             |      |        |            |
| 6801120000  | ZXCHC      |             |      | Chrome | C\$ 37.38  |
| 6801140000  | ZXCHW      |             |      | White  | C\$ 37.38  |

|            |      |   |            |
|------------|------|---|------------|
| 6880160000 | WZXP | Requires Model ZX (Pendent) Sprinkler Wrench    | C\$ 403.41 |
| 6880160010 | WZXH | Requires Model ZX (Horizontal) Sprinkler Wrench | C\$ 403.41 |



### F1 56 UPRIGHT

- K-Factor = 5.6 (80)
- **SIN RA1325**
- See Bulletin 013



### F1 LO UPRIGHT

- K-Factor = 8.0 (115)
- **SIN R1722**
- See Bulletin 117

| Part Number   | Short Code | Temperature |       | Finish | List Price |
|---|------------|-------------|-------|--------|------------|
| <b>MODEL F156 UPRIGHT K5.6 (80) THREADS 1/2" (15MM) RA1325</b>  |            |             |       |        |            |
| AA131132R9  | F56U0B     | 135°F       | 57°C  | Bronze | C\$ 32.74  |
| AA132132R9  | F56U0C     | 135°F       | 57°C  | Chrome | C\$ 39.92  |
| AA138732R9  | F56U0W     | 135°F       | 57°C  | White  | C\$ 46.16  |
| AA151132R9  | F56U1B     | 155°F       | 68°C  | Bronze | C\$ 32.74  |
| AA152132R9  | F56U1C     | 155°F       | 68°C  | Chrome | C\$ 39.92  |
| AA158732R9  | F56U1W     | 155°F       | 68°C  | White  | C\$ 46.16  |
| AA171132R9  | F56U5B     | 175°F       | 79°C  | Bronze | C\$ 32.74  |
| AA172132R9  | F56U5C     | 175°F       | 79°C  | Chrome | C\$ 39.92  |
| AA178732R9  | F56U5W     | 175°F       | 79°C  | White  | C\$ 46.16  |
| AA201132R9  | F56U2B     | 200°F       | 93°C  | Bronze | C\$ 32.74  |
| AA202132R9  | F56U2C     | 200°F       | 93°C  | Chrome | C\$ 39.92  |
| AA208732R9  | F56U2W     | 200°F       | 93°C  | White  | C\$ 46.16  |
| AA281132R9  | F56U3B     | 286°F       | 141°C | Bronze | C\$ 32.74  |
| AA282132R9  | F56U3C     | 286°F       | 141°C | Chrome | C\$ 39.92  |
| AA288732R9  | F56U3W     | 286°F       | 141°C | White  | C\$ 46.16  |
| AA361132R9  | F56U6B     | 360°F       | 182°C | Bronze | C\$ 36.83  |
| AA362132R9  | F56U6C     | 360°F       | 182°C | Chrome | C\$ 43.82  |
| AA368732R9  | F56U6W     | 360°F       | 182°C | White  | C\$ 50.17  |
| <b>MODEL F1 LO UPRIGHT K8.0 (115) THREADS 3/4" (20MM) R1722</b> |            |             |       |        |            |
| A113113498  | FU0LB      | 135°F       | 57°C  | Bronze | C\$ 40.28  |
| A113213498  | FU0LC      | 135°F       | 57°C  | Chrome | C\$ 50.03  |
| A113873498  | FU0LW      | 135°F       | 57°C  | White  | C\$ 58.16  |
| A115113498  | FU1LB      | 155°F       | 68°C  | Bronze | C\$ 40.28  |
| A115213498  | FU1LC      | 155°F       | 68°C  | Chrome | C\$ 50.03  |
| A115873498  | FU1LW      | 155°F       | 68°C  | White  | C\$ 58.16  |
| A117113498  | FU5LB      | 175°F       | 79°C  | Bronze | C\$ 40.28  |
| A117213498  | FU5LC      | 175°F       | 79°C  | Chrome | C\$ 50.03  |
| A117873498  | FU5LW      | 175°F       | 79°C  | White  | C\$ 58.16  |
| A120113498  | FU2LB      | 200°F       | 93°C  | Bronze | C\$ 40.28  |
| A120213498  | FU2LC      | 200°F       | 93°C  | Chrome | C\$ 50.03  |
| A120873498  | FU2LW      | 200°F       | 93°C  | White  | C\$ 58.16  |
| A128113498  | FU3LB      | 286°F       | 141°C | Bronze | C\$ 40.28  |
| A128213498  | FU3LC      | 286°F       | 141°C | Chrome | C\$ 50.03  |
| A128873498  | FU3LW      | 286°F       | 141°C | White  | C\$ 58.16  |
| A136113498  | FU6LB      | 360°F       | 182°C | Bronze | C\$ 40.28  |
| A136213498  | FU6LC      | 360°F       | 182°C | Chrome | C\$ 50.03  |
| A136873498  | FU6LW      | 360°F       | 182°C | White  | C\$ 58.16  |

6880050100      WW2      Requires Model W2 Sprinkler Wrench      C\$ 133.95





### F1 28 UPRIGHT

- K-Factor = 2.8 (40)
- **SIN RA1321**
- See Bulletin 013



### F1 42 UPRIGHT

- K-Factor = 4.2 (60)
- **SIN RA1323**
- See Bulletin 013

| Part Number   | Short Code | Temperature |       | Finish | List Price |
|---|------------|-------------|-------|--------|------------|
| <b>MODEL F128 UPRIGHT K 2.8 (40) THREADS 1/2" (15MM) RA1321</b> |            |             |       |        |            |
| AA151124R9  | F28U1B     | 155°F       | 68°C  | Bronze | C\$ 48.19  |
| AA152124R9  | F28U1C     | 155°F       | 68°C  | Chrome | C\$ 56.76  |
| AA158724R9  | F28U1W     | 155°F       | 68°C  | White  | C\$ 60.99  |
| AA171124R9  | F28U5B     | 175°F       | 79°C  | Bronze | C\$ 48.19  |
| AA172124R9  | F28U5C     | 175°F       | 79°C  | Chrome | C\$ 56.76  |
| AA178724R9  | F28U5W     | 175°F       | 79°C  | White  | C\$ 60.99  |
| AA201124R9  | F28U2B     | 200°F       | 93°C  | Bronze | C\$ 48.19  |
| AA202124R9  | F28U2C     | 200°F       | 93°C  | Chrome | C\$ 56.76  |
| AA208724R9  | F28U2W     | 200°F       | 93°C  | White  | C\$ 60.99  |
| AA281124R9  | F28U3B     | 286°F       | 141°C | Bronze | C\$ 48.19  |
| AA282124R9  | F28U3C     | 286°F       | 141°C | Chrome | C\$ 56.76  |
| AA288724R9  | F28U3W     | 286°F       | 141°C | White  | C\$ 60.99  |
| <b>MODEL F142 UPRIGHT K4.2 (60) THREADS 1/2" (15MM) RA1323</b>  |            |             |       |        |            |
| AA131128R9  | F42U0B     | 135°F       | 57°C  | Bronze | C\$ 48.19  |
| AA132128R9  | F42U0C     | 135°F       | 57°C  | Chrome | C\$ 56.76  |
| AA138728R9  | F42U0W     | 135°F       | 57°C  | White  | C\$ 60.99  |
| AA151128R9  | F42U1B     | 155°F       | 68°C  | Bronze | C\$ 48.19  |
| AA152128R9  | F42U1C     | 155°F       | 68°C  | Chrome | C\$ 56.76  |
| AA158728R9  | F42U1W     | 155°F       | 68°C  | White  | C\$ 60.99  |
| AA171128R9  | F42U5B     | 175°F       | 79°C  | Bronze | C\$ 48.19  |
| AA172128R9  | F42U5C     | 175°F       | 79°C  | Chrome | C\$ 56.76  |
| AA178728R9  | F42U5W     | 175°F       | 79°C  | White  | C\$ 60.99  |
| AA201128R9  | F42U2B     | 200°F       | 93°C  | Bronze | C\$ 48.19  |
| AA202128R9  | F42U2C     | 200°F       | 93°C  | Chrome | C\$ 56.76  |
| AA208728R9  | F42U2W     | 200°F       | 93°C  | White  | C\$ 60.99  |
| AA281128R9  | F42U3B     | 286°F       | 141°C | Bronze | C\$ 48.19  |
| AA282128R9  | F42U3C     | 286°F       | 141°C | Chrome | C\$ 56.76  |
| AA288728R9  | F42U3W     | 286°F       | 141°C | White  | C\$ 60.99  |
|   |            | °F          | °C    |        | C\$ Call   |
| AA362128R9  | F42U6C     | 360°F       | 182°C | Chrome | C\$ 60.68  |
| AA368728R9  | F42U6W     | 360°F       | 182°C | White  | C\$ 65.33  |

6880050100      WW2      Requires Model W2 Sprinkler Wrench      C\$ 133.95



### F1-56SS PENDENT

- K-Factor = 5.6 (80)
- **SIN RA6414**
- See Bulletin 064
- Stainless Steel



### F1-80SS UPRIGHT

- K-Factor = 8.0 (115)
- **SIN RA6422**
- See Bulletin 064
- Stainless Steel

### F1-56SS UPRIGHT

- K-Factor = 5.6 (80)
- **SIN RA6424**
- See Bulletin 064
- Stainless Steel

### F1-80SS UPRIGHT

- K-Factor = 8.0 (115)
- **SIN RA6422**
- See Bulletin 064
- Stainless Steel

| Part Number  | Short Code | Temperature |       | Finish          | List Price |
|--|------------|-------------|-------|-----------------|------------|
| <b>MODEL F156-SS PENDENT K5.6 (80) THREADS 1/2" (15MM) RA6414</b>  |            |             |       |                 |            |
| A213103299   | F56P0SS    | 135°F       | 57°C  | Stainless Steel | C\$ 702.56 |
| A215103299   | F56P1SS    | 155°F       | 68°C  | Stainless Steel | C\$ 702.56 |
| A217103299   | F56P5SS    | 175°F       | 79°C  | Stainless Steel | C\$ 702.56 |
| A220103299   | F56P2SS    | 200°F       | 93°C  | Stainless Steel | C\$ 702.56 |
| A228103299   | F56P3SS    | 286°F       | 141°C | Stainless Steel | C\$ 702.56 |
| A236103299   | F56P6SS    | 360°F       | 182°C | Stainless Steel | C\$ 702.56 |
| A250103299   | F56P7SS    | 500°F       | 260°C | Stainless Steel | C\$ 702.56 |
| <b>MODEL F180-SS PENDENT K8.0 (115) THREADS 3/4" (20MM) RA6412</b> |            |             |       |                 |            |
| A213103498   | FP0LSS     | 135°F       | 57°C  | Stainless Steel | C\$ 741.58 |
| A215103498   | FP1LSS     | 155°F       | 68°C  | Stainless Steel | C\$ 741.58 |
| A217103498   | FP5LSS     | 175°F       | 79°C  | Stainless Steel | C\$ 741.58 |
| A220103498   | FP2LSS     | 200°F       | 93°C  | Stainless Steel | C\$ 741.58 |
| A228103498   | FP3LSS     | 286°F       | 141°C | Stainless Steel | C\$ 741.58 |
| A236103498   | FP6LSS     | 360°F       | 182°C | Stainless Steel | C\$ 741.58 |
| <b>MODEL F156-SS UPRIGHT K5.6 (80) THREADS 1/2" (15MM) RA6424</b>  |            |             |       |                 |            |
| AA131032R9   | F56U0SS    | 135°F       | 57°C  | Stainless Steel | C\$ 702.56 |
| AA151032R9   | F56U1SS    | 155°F       | 68°C  | Stainless Steel | C\$ 702.56 |
| AA171032R9   | F56U5SS    | 175°F       | 79°C  | Stainless Steel | C\$ 702.56 |
| AA201032R9   | F56U2SS    | 200°F       | 93°C  | Stainless Steel | C\$ 702.56 |
| AA281032R9   | F56U3SS    | 286°F       | 141°C | Stainless Steel | C\$ 702.56 |
| AA361032R9   | F56U6SS    | 360°F       | 182°C | Stainless Steel | C\$ 702.56 |
| AA501032R9   | F56U7SS    | 500°F       | 260°C | Stainless Steel | C\$ 702.56 |
| <b>MODEL F180-SS UPRIGHT K8.0 (115) THREADS 3/4" (20MM) RA6422</b> |            |             |       |                 |            |
| A113103498   | FU0LSS     | 135°F       | 57°C  | Stainless Steel | C\$ 741.58 |
| A115103498   | FU1LSS     | 155°F       | 68°C  | Stainless Steel | C\$ 741.58 |
| A117103498   | FU5LSS     | 175°F       | 79°C  | Stainless Steel | C\$ 741.58 |
| A120103498   | FU2LSS     | 200°F       | 93°C  | Stainless Steel | C\$ 741.58 |
| A128103498   | FU3LSS     | 286°F       | 141°C | Stainless Steel | C\$ 741.58 |
| A136103498   | FU6LSS     | 360°F       | 182°C | Stainless Steel | C\$ 741.58 |
| <b>MODEL F1 RECESSED ESCUTCHEONS &amp; COLLAR ASSEMBLY</b>         |            |             |       |                 |            |
| 6800610010   | GF1SS      | 1/2" (15mm) |       | Stainless Steel | C\$ 78.80  |
| 6800970010   | GF1LSS     | 3/4" (20mm) |       | Stainless Steel | C\$ 78.80  |
| <b>MODEL FP PUSH-ON / THREAD-OFF ESCUTCHEONS</b>                   |            |             |       |                 |            |
| 6801411000   | FPSS       | 1/2" (15mm) |       | Stainless Steel | C\$ 118.18 |
| 6801401000   | FPLSS      | 3/4" (20mm) |       | Stainless Steel | C\$ 118.18 |
| <b>MODEL B ONE PIECE ESCUTCHEONS</b>                               |            |             |       |                 |            |
| 6800121002   | BSS        | 1/2" (15mm) |       | Stainless Steel | C\$ 47.28  |
| 6800091002   | BLSS       | 3/4" (20mm) |       | Stainless Steel | C\$ 47.28  |

|            |      |                                    |  |            |
|------------|------|------------------------------------|--|------------|
| 6880050100 | WW2  | Requires Model W2 Sprinkler Wrench |  | C\$ 133.95 |
| 6880060000 | WGFR | Recessed use Model GFR2 Wrench     |  | C\$ 404.99 |



### F156-300 UPRIGHT

- K-Factor = 5.6 (80)
- **SIN RA2525**
- See Bulletin 025
- 300 PSI



### F1 LO-300 UPRIGHT

- K-Factor = 8.0 (115)
- **SIN R5522**
- See Bulletin 155
- 300 PSI

| Part Number  | Short Code | Temperature |       | Finish | List Price |
|--|------------|-------------|-------|--------|------------|
| <b>MODEL F156 UPRIGHT K5.6 (80) THREADS 1/2" (15MM) RA2525 300PSI</b>  |            |             |       |        |            |
| AF131132R9   | F56U0B3    | 135°F       | 57°C  | Bronze | C\$ 35.92  |
| AF132132R9   | F56U0C3    | 135°F       | 57°C  | Chrome | C\$ 43.52  |
| AF138732R9   | F56U0W3    | 135°F       | 57°C  | White  | C\$ 49.58  |
| AF151132R9   | F56U1B3    | 155°F       | 68°C  | Bronze | C\$ 35.92  |
| AF152132R9   | F56U1C3    | 155°F       | 68°C  | Chrome | C\$ 43.52  |
| AF158732R9   | F56U1W3    | 155°F       | 68°C  | White  | C\$ 50.03  |
| AF171132R9   | F56U5B3    | 175°F       | 79°C  | Bronze | C\$ 35.92  |
| AF172132R9   | F56U5C3    | 175°F       | 79°C  | Chrome | C\$ 43.52  |
| AF178732R9   | F56U5W3    | 175°F       | 79°C  | White  | C\$ 50.03  |
| AF201132R9   | F56U2B3    | 200°F       | 93°C  | Bronze | C\$ 35.92  |
| AF202132R9   | F56U2C3    | 200°F       | 93°C  | Chrome | C\$ 43.52  |
| AF208732R9   | F56U2W3    | 200°F       | 93°C  | White  | C\$ 50.03  |
| AF281132R9   | F56U3B3    | 286°F       | 141°C | Bronze | C\$ 35.92  |
| AF282132R9   | F56U3C3    | 286°F       | 141°C | Chrome | C\$ 43.52  |
| AF288732R9   | F56U3W3    | 286°F       | 141°C | White  | C\$ 50.03  |
| <b>MODEL F1 LO UPRIGHT K8.0 (115) THREADS 3/4" (20MM) R5522 300PSI</b> |            |             |       |        |            |
| AF13113498   | FU0LB3     | 135°F       | 57°C  | Bronze | C\$ 43.80  |
| AF13213498   | FU0LC3     | 135°F       | 57°C  | Chrome | C\$ 53.94  |
| AF13873498   | FU0LW3     | 135°F       | 57°C  | White  | C\$ 60.76  |
| AF15113498   | FU1LB3     | 155°F       | 68°C  | Bronze | C\$ 43.80  |
| AF15213498   | FU1LC3     | 155°F       | 68°C  | Chrome | C\$ 53.94  |
| AF15873498   | FU1LW3     | 155°F       | 68°C  | White  | C\$ 62.47  |
| AF17113498   | FU5LB3     | 175°F       | 79°C  | Bronze | C\$ 43.80  |
| AF17213498   | FU5LC3     | 175°F       | 79°C  | Chrome | C\$ 53.94  |
| AF17873498   | FU5LW3     | 175°F       | 79°C  | White  | C\$ 60.76  |
| AF20113498   | FU2LB3     | 200°F       | 93°C  | Bronze | C\$ 43.80  |
| AF20213498   | FU2LC3     | 200°F       | 93°C  | Chrome | C\$ 53.94  |
| AF20873498   | FU2LW3     | 200°F       | 93°C  | White  | C\$ 62.47  |
| AF28113498   | FU3LB3     | 286°F       | 141°C | Bronze | C\$ 43.80  |
| AF28213498   | FU3LC3     | 286°F       | 141°C | Chrome | C\$ 53.94  |
| AF28873498   | FU3LW3     | 286°F       | 141°C | White  | C\$ 60.76  |
| AF36113498   | FU6LB3     | 360°F       | 182°C | Bronze | C\$ 49.15  |
| AF36213498   | FU6LC3     | 360°F       | 182°C | Chrome | C\$ 58.40  |
| AF36873498   | FU6LW3     | 360°F       | 182°C | White  | C\$ 65.19  |

6880050100      WW2      Requires Model W2 Sprinkler Wrench      C\$ 133.95



### F156

- K-Factor = 5.6 (80)
- **SIN RA1314**
- See Bulletin 013



### F1 LO

- K-Factor = 8.0 (115)
- **SIN R1712**
- See Bulletin 117

| Part Number   | Short Code | Temperature |       | Finish | List Price |
|---|------------|-------------|-------|--------|------------|
| <b>MODEL F156 PENDENT K5.6 (80) THREADS 1/2" (15MM) RA1314</b>  |            |             |       |        |            |
| A213113299  | F56P0B     | 135°F       | 57°C  | Bronze | C\$ 32.74  |
| A213213299  | F56P0C     | 135°F       | 57°C  | Chrome | C\$ 38.77  |
| A213873299  | F56P0W     | 135°F       | 57°C  | White  | C\$ 46.16  |
| A215113299  | F56P1B     | 155°F       | 68°C  | Bronze | C\$ 32.74  |
| A215213299  | F56P1C     | 155°F       | 68°C  | Chrome | C\$ 38.77  |
| A215873299  | F56P1W     | 155°F       | 68°C  | White  | C\$ 46.16  |
| A217113299  | F56P5B     | 175°F       | 79°C  | Bronze | C\$ 32.74  |
| A217213299  | F56P5C     | 175°F       | 79°C  | Chrome | C\$ 38.77  |
| A217873299  | F56P5W     | 175°F       | 79°C  | White  | C\$ 46.16  |
| A220113299  | F56P2B     | 200°F       | 93°C  | Bronze | C\$ 32.74  |
| A220213299  | F56P2C     | 200°F       | 93°C  | Chrome | C\$ 38.77  |
| A220873299  | F56P2W     | 200°F       | 93°C  | White  | C\$ 46.16  |
| A228113299  | F56P3B     | 286°F       | 141°C | Bronze | C\$ 32.74  |
| A228213299  | F56P3C     | 286°F       | 141°C | Chrome | C\$ 38.77  |
| A228873299  | F56P3W     | 286°F       | 141°C | White  | C\$ 46.16  |
| A236113299  | F56P6B     | 360°F       | 182°C | Bronze | C\$ 36.83  |
| A236213299  | F56P6C     | 360°F       | 182°C | Chrome | C\$ 42.61  |
| A236873299  | F56P6W     | 360°F       | 182°C | White  | C\$ 50.17  |
| <b>MODEL F1 LO PENDENT K8.0 (115) THREADS 3/4" (20MM) R1712</b> |            |             |       |        |            |
| A213113498  | FP0LB      | 135°F       | 57°C  | Bronze | C\$ 41.47  |
| A213213498  | FP0LC      | 135°F       | 57°C  | Chrome | C\$ 50.03  |
| A213873498  | FP0LW      | 135°F       | 57°C  | White  | C\$ 58.16  |
| A215113498  | FP1LB      | 155°F       | 68°C  | Bronze | C\$ 41.47  |
| A215213498  | FP1LC      | 155°F       | 68°C  | Chrome | C\$ 50.03  |
| A215873498  | FP1LW      | 155°F       | 68°C  | White  | C\$ 58.16  |
| A217113498  | FP5LB      | 175°F       | 79°C  | Bronze | C\$ 41.47  |
| A217213498  | FP5LC      | 175°F       | 79°C  | Chrome | C\$ 50.03  |
| A217873498  | FP5LW      | 175°F       | 79°C  | White  | C\$ 58.16  |
| A220113498  | FP2LB      | 200°F       | 93°C  | Bronze | C\$ 41.47  |
| A220213498  | FP2LC      | 200°F       | 93°C  | Chrome | C\$ 50.03  |
| A220873498  | FP2LW      | 200°F       | 93°C  | White  | C\$ 58.16  |
| A228113498  | FP3LB      | 286°F       | 141°C | Bronze | C\$ 41.47  |
| A228213498  | FP3LC      | 286°F       | 141°C | Chrome | C\$ 50.03  |
| A228873498  | FP3LW      | 286°F       | 141°C | White  | C\$ 58.16  |
| A236113498  | FP6LB      | 360°F       | 182°C | Bronze | C\$ 41.47  |
| A236213498  | FP6LC      | 360°F       | 182°C | Chrome | C\$ 50.03  |
| A236873498  | FP6LW      | 360°F       | 182°C | White  | C\$ 58.16  |

6880050100      WW2      Requires Model W2 Sprinkler Wrench      C\$ 133.95



### F1 28 PENDENT

- K-Factor = 2.8 (40)
- **SIN RA1311**
- See Bulletin 013



### F1 42 PENDENT

- K-Factor = 4.2 (60)
- **SIN RA1313**
- See Bulletin 013

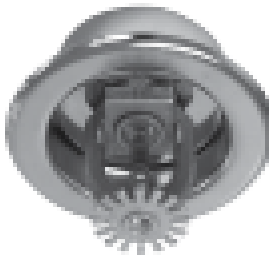

| Part Number   | Short Code | Temperature           |       | Finish | List Price |
|---|------------|-----------------------|-------|--------|------------|
| <b>MODEL F128 PENDENT K 2.8 (40) THREADS 1/2" (15MM) RA1311</b> |            |                       |       |        |            |
| AB151124R9  | F28P1B     | 155°F                 | 68°C  | Bronze | C\$ 48.19  |
| AB152124R9  | F28P1C     | 155°F                 | 68°C  | Chrome | C\$ 56.76  |
| AB158724R9  | F28P1W     | 155°F                 | 68°C  | White  | C\$ 60.99  |
|   |            | °F                    | °C    |        | C\$ Call   |
| AB172124R9  | F28P5C     | 175°F                 | 79°C  | Chrome | C\$ 56.76  |
| AB178724R9  | F28P5W     | 175°F                 | 79°C  | White  | C\$ 60.99  |
| AB201124R9  | F28P2B     | 200°F                 | 93°C  | Bronze | C\$ 48.19  |
| AB202124R9  | F28P2C     | 200°F                 | 93°C  | Chrome | C\$ 56.76  |
| AB208724R9  | F28P2W     | 200°F                 | 93°C  | White  | C\$ 60.99  |
| AB281124R9  | F28P3B     | 286°F                 | 141°C | Bronze | C\$ 48.19  |
| AB282124R9  | F28P3C     | 286°F                 | 141°C | Chrome | C\$ 56.76  |
| AB288724R9  | F28P3W     | 286°F                 | 141°C | White  | C\$ 60.99  |
| <b>MODEL F142 PENDENT K4.2 (60) THREADS 1/2" (15MM) RA1313</b>  |            |                       |       |        |            |
| AB131128R9  | F42P0B     | 135°F                 | 57°C  | Bronze | C\$ 48.19  |
| AB132128R9  | F42P0C     | 135°F                 | 57°C  | Chrome | C\$ 56.76  |
| AB138728R9  | F42P0W     | 135°F                 | 57°C  | White  | C\$ 60.99  |
| AB151128R9  | F42P1B     | 155°F                 | 68°C  | Bronze | C\$ 48.19  |
| AB152128R9  | F42P1C     | 155°F                 | 68°C  | Chrome | C\$ 56.76  |
|   |            | °F                    | °C    |        | C\$ Call   |
| AB171128R9  | F42P5B     | 175°F                 | 79°C  | Bronze | C\$ 48.19  |
| AB172128R9  | F42P5C     | 175°F                 | 79°C  | Chrome | C\$ 56.76  |
| AB178728R9  | F42P5W     | 175°F                 | 79°C  | White  | C\$ 60.99  |
| AB201128R9  | F42P2B     | 200°F                 | 93°C  | Bronze | C\$ 48.19  |
| AB202128R9  | F42P2C     | 200°F                 | 93°C  | Chrome | C\$ 56.76  |
| AB208728R9  | F42P2W     | 200°F                 | 93°C  | White  | C\$ 60.99  |
| AB281128R9  | F42P3B     | 286°F                 | 141°C | Bronze | C\$ 48.19  |
| AB282128R9  | F42P3C     | 286°F                 | 141°C | Chrome | C\$ 56.76  |
| AB288728R9  | F42P3W     | 286°F                 | 141°C | White  | C\$ 60.99  |
| AB361128R9  | F42P6B     | 360°F                 | 182°C | Bronze | C\$ 52.06  |
| AB362128R9  | F42P6C     | 360°F                 | 182°C | Chrome | C\$ 60.68  |
| AB368728R9  | F42P6W     | 360°F                 | 182°C | White  | C\$ 65.33  |
| <b>MODEL F1 RECESSED ESCUTCHEONS &amp; COLLAR ASSEMBLY</b>      |            |                       |       |        |            |
| 6800630001  | GF1B       | 1/2" (15mm)           |       | Bronze | C\$ 24.80  |
| 6800600001  | GF1C       | 1/2" (15mm)           |       | Chrome | C\$ 13.38  |
| 6800640001  | GF1W       | 1/2" (15mm)           |       | White  | C\$ 13.38  |
| <b>MODEL F2 RECESSED ESCUTCHEONS &amp; COLLAR ASSEMBLY</b>      |            |                       |       |        |            |
| 6800830000  | GF2B       | 1/2" (15mm)           |       | Bronze | C\$ 24.80  |
| 6800800000  | GF2C       | 1/2" (15mm)           |       | Chrome | C\$ 13.38  |
| 6800840000  | GF2W       | 1/2" (15mm)           |       | White  | C\$ 13.38  |
| <b>MODEL FP PUSH-ON/THREAD-OFF ESCUTCHEONS</b>                  |            |                       |       |        |            |
| 6801412100  | FPC        | FP PUSH-ON/THREAD-OFF |       | Chrome | C\$ 25.79  |
| 6801417200  | FPW        | FP PUSH-ON/THREAD-OFF |       | White  | C\$ 25.79  |

|            |      |                                    |            |
|------------|------|------------------------------------|------------|
| 6880050100 | WW2  | Requires Model W2 Sprinkler Wrench | C\$ 133.95 |
| 6880060000 | WGFR | Recessed use Model GFR2 Wrench     | C\$ 404.99 |



**F156-300**

- K-Factor = 5.6 (80)
- **SIN RA2514**
- See Bulletin 025
- **300 PSI**



**F1-300**

- K-Factor = 8.0 (115)
- **SIN R5512**
- See Bulletin 155
- **300 PSI**

| Part Number  | Short Code | Temperature |       | Finish | List Price |
|--|------------|-------------|-------|--------|------------|
| <b>MODEL F156 PENDENT K5.6 (80) THREADS 1/2" (15MM) RA2514 300 PSI</b> |            |             |       |        |            |
| AG131132R9   | F56P0B3    | 135°F       | 57°C  | Bronze | C\$ 35.92  |
| AG132132R9   | F56P0C3    | 135°F       | 57°C  | Chrome | C\$ 42.23  |
| AG138732R9   | F56P0W3    | 135°F       | 57°C  | White  | C\$ 48.63  |
| AG151132R9   | F56P1B3    | 155°F       | 68°C  | Bronze | C\$ 35.92  |
| AG152132R9   | F56P1C3    | 155°F       | 68°C  | Chrome | C\$ 42.23  |
| AG158732R9   | F56P1W3    | 155°F       | 68°C  | White  | C\$ 48.63  |
| AG171132R9   | F56P5B3    | 175°F       | 79°C  | Bronze | C\$ 35.92  |
| AG172132R9   | F56P5C3    | 175°F       | 79°C  | Chrome | C\$ 42.23  |
| AG178732R9   | F56P5W3    | 175°F       | 79°C  | White  | C\$ 48.53  |
| AG201132R9   | F56P2B3    | 200°F       | 93°C  | Bronze | C\$ 35.92  |
| AG202132R9   | F56P2C3    | 200°F       | 93°C  | Chrome | C\$ 42.23  |
| AG208732R9   | F56P2W3    | 200°F       | 93°C  | White  | C\$ 48.63  |
| AG281132R9   | F56P3B3    | 286°F       | 141°C | Bronze | C\$ 35.92  |
| AG282132R9   | F56P3C3    | 286°F       | 141°C | Chrome | C\$ 42.23  |
| AG288732R9   | F56P3W3    | 286°F       | 141°C | White  | C\$ 48.63  |
| AG361132R9   | F56P6B3    | 360°F       | 182°C | Bronze | C\$ 40.28  |
| AG362132R9   | F56P6C3    | 360°F       | 182°C | Chrome | C\$ 46.12  |
| AG368732R9   | F56P6W3    | 360°F       | 182°C | White  | C\$ 52.53  |
| <b>MODEL F1 PENDENT K8.0 (115) THREADS 3/4" (20MM) R5512 300 PSI</b>   |            |             |       |        |            |
| AG13113498   | FP0LB3     | 135°F       | 57°C  | Bronze | C\$ 45.15  |
| AG13213498   | FP0LC3     | 135°F       | 57°C  | Chrome | C\$ 53.94  |
| AG13873498   | FP0LW3     | 135°F       | 57°C  | White  | C\$ 60.76  |
| AG15113498   | FP1LB3     | 155°F       | 68°C  | Bronze | C\$ 45.15  |
| AG15213498   | FP1LC3     | 155°F       | 68°C  | Chrome | C\$ 53.94  |
| AG15873498   | FP1LW3     | 155°F       | 68°C  | White  | C\$ 62.47  |
| AG17113498   | FP5LB3     | 175°F       | 79°C  | Bronze | C\$ 45.15  |
| AG17213498   | FP5LC3     | 175°F       | 79°C  | Chrome | C\$ 53.94  |
| AG17873498   | FP5LW3     | 175°F       | 79°C  | White  | C\$ 60.76  |
| AG20113498   | FP2LB3     | 200°F       | 93°C  | Bronze | C\$ 45.15  |
| AG20213498   | FP2LC3     | 200°F       | 93°C  | Chrome | C\$ 53.94  |
| AG20873498   | FP2LW3     | 200°F       | 93°C  | White  | C\$ 62.47  |
| AG28113498   | FP3LB3     | 286°F       | 141°C | Bronze | C\$ 45.15  |
| AG28213498   | FP3LC3     | 286°F       | 141°C | Chrome | C\$ 53.94  |
| AG28873498   | FP3LW3     | 286°F       | 141°C | White  | C\$ 62.47  |
| AG36113498   | FP6LB3     | 360°F       | 182°C | Bronze | C\$ 49.15  |
| AG36213498   | FP6LC3     | 360°F       | 182°C | Chrome | C\$ 58.40  |
| AG36873498   | FP6LW3     | 360°F       | 182°C | White  | C\$ 65.19  |

6880050100      WW2      Requires Model W2 Sprinkler Wrench      C\$ 133.95



### F1 56

- K-Factor = 5.6 (80)
- **SIN RA1375**
- See Bulletin 013



### F1 LO

- K-Factor = 8.0 (115)
- **SIN R1772**
- See Bulletin 117

| Part Number  | Short Code | Temperature                        |       | Finish | List Price |
|--|------------|------------------------------------|-------|--------|------------|
| <b>MODEL F156 CONVENTIONAL K 5.6 (80) THREADS 1/2" (15MM) RA1375</b> |            |                                    |       |        |            |
| AC131132R9   | F56C0B     | 135°F                              | 57°C  | Bronze | C\$ 32.74  |
| AC132132R9   | F56C0C     | 135°F                              | 57°C  | Chrome | C\$ 38.77  |
| AC138732R9   | F56C0W     | 135°F                              | 57°C  | White  | C\$ 46.16  |
| AC151132R9   | F56C1B     | 155°F                              | 68°C  | Bronze | C\$ 32.74  |
| AC152132R9   | F56C1C     | 155°F                              | 68°C  | Chrome | C\$ 38.77  |
| AC158732R9   | F56C1W     | 155°F                              | 68°C  | White  | C\$ 46.16  |
| AC171132R9   | F56C5B     | 175°F                              | 79°C  | Bronze | C\$ 32.74  |
| AC172132R9   | F56C5C     | 175°F                              | 79°C  | Chrome | C\$ 38.77  |
| AC178732R9   | F56C5W     | 175°F                              | 79°C  | White  | C\$ 46.16  |
| AC201132R9   | F56C2B     | 200°F                              | 93°C  | Bronze | C\$ 32.74  |
| AC202132R9   | F56C2C     | 200°F                              | 93°C  | Chrome | C\$ 38.77  |
| AC208732R9   | F56C2W     | 200°F                              | 93°C  | White  | C\$ 46.16  |
| AC281132R9   | F56C3B     | 286°F                              | 141°C | Bronze | C\$ 32.74  |
| AC282132R9   | F56C3C     | 286°F                              | 141°C | Chrome | C\$ 38.77  |
| AC288732R9   | F56C3W     | 286°F                              | 141°C | White  | C\$ 46.16  |
| AC361132R9   | F56C6B     | 360°F                              | 182°C | Bronze | C\$ 32.74  |
| AC362132R9   | F56C6C     | 360°F                              | 182°C | Chrome | C\$ 38.77  |
| AC368732R9   | F56C6W     | 360°F                              | 182°C | White  | C\$ 46.16  |
| <b>MODEL F1 LO CONVENTIONAL K8.0 (115) THREADS 3/4" (20MM) R1772</b> |            |                                    |       |        |            |
| A313113498   | FC0LB      | 135°F                              | 57°C  | Bronze | C\$ 41.47  |
| A313213498   | FC0LC      | 135°F                              | 57°C  | Chrome | C\$ 50.03  |
| A313873498   | FC0LW      | 135°F                              | 57°C  | White  | C\$ 58.16  |
| A315113498   | FC1LB      | 155°F                              | 68°C  | Bronze | C\$ 41.47  |
| A315213498   | FC1LC      | 155°F                              | 68°C  | Chrome | C\$ 50.03  |
| A315873498   | FC1LW      | 155°F                              | 68°C  | White  | C\$ 58.16  |
| A317113498   | FC5LB      | 175°F                              | 79°C  | Bronze | C\$ 41.47  |
| A317213498   | FC5LC      | 175°F                              | 79°C  | Chrome | C\$ 50.03  |
|  |            | °F                                 | °C    |        | C\$ Call   |
| A320113498   | FC2LB      | 200°F                              | 93°C  | Bronze | C\$ 41.47  |
| A320213498   | FC2LC      | 200°F                              | 93°C  | Chrome | C\$ 50.03  |
| A320873498   | FC2LW      | 200°F                              | 93°C  | White  | C\$ 58.16  |
| A328113498   | FC3LB      | 286°F                              | 141°C | Bronze | C\$ 41.47  |
| A328213498   | FC3LC      | 286°F                              | 141°C | Chrome | C\$ 50.03  |
| A328873498   | FC3LW      | 286°F                              | 141°C | White  | C\$ 58.16  |
| 6880050100   | WW2        | Requires Model W2 Sprinkler Wrench |       |        | C\$ 133.95 |



## F1 56 HSW

- K-Factor = 5.6 (80)
- **SIN RA1335**
- See Bulletin 013

| Part Number   | Short Code | Temperature |       | Finish | List Price |
|---|------------|-------------|-------|--------|------------|
| <b>MODEL F156 HORIZONTAL K5.6 (80) THREADS 1/2" (15MM) RA1335</b> |            |             |       |        |            |
| AD131132R9  | F56H0B     | 135°F       | 57°C  | Bronze | C\$ 50.93  |
| AD132132R9  | F56H0C     | 135°F       | 57°C  | Chrome | C\$ 58.32  |
| AD138732R9  | F56H0W     | 135°F       | 57°C  | White  | C\$ 62.61  |
| AD151132R9  | F56H1B     | 155°F       | 68°C  | Bronze | C\$ 50.93  |
| AD152132R9  | F56H1C     | 155°F       | 68°C  | Chrome | C\$ 58.32  |
| AD158732R9  | F56H1W     | 155°F       | 68°C  | White  | C\$ 62.61  |
| AD171132R9  | F56H5B     | 175°F       | 79°C  | Bronze | C\$ 50.93  |
| AD172132R9  | F56H5C     | 175°F       | 79°C  | Chrome | C\$ 58.32  |
| AD178732R9  | F56H5W     | 175°F       | 79°C  | White  | C\$ 62.61  |
| AD201132R9  | F56H2B     | 200°F       | 93°C  | Bronze | C\$ 50.93  |
| AD202132R9  | F56H2C     | 200°F       | 93°C  | Chrome | C\$ 58.32  |
| AD208732R9  | F56H2W     | 200°F       | 93°C  | White  | C\$ 62.61  |
| AD281132R9  | F56H3B     | 286°F       | 141°C | Bronze | C\$ 50.93  |
| AD282132R9  | F56H3C     | 286°F       | 141°C | Chrome | C\$ 58.32  |
| AD288732R9  | F56H3W     | 286°F       | 141°C | White  | C\$ 62.61  |
| AD361132R9  | F56H6B     | 360°F       | 182°C | Bronze | C\$ 50.93  |
| AD362132R9  | F56H6C     | 360°F       | 182°C | Chrome | C\$ 58.32  |
| AD368732R9  | F56H6W     | 360°F       | 182°C | White  | C\$ 62.61  |
| <b>MODEL F1 RECESSED ESCUTCHEONS &amp; COLLAR ASSEMBLY</b>        |            |             |       |        |            |
| 6800630001  | GF1B       | 1/2" (15mm) |       | Bronze | C\$ 24.80  |
| 6800600001  | GF1C       | 1/2" (15mm) |       | Chrome | C\$ 13.38  |
| 6800640001  | GF1W       | 1/2" (15mm) |       | White  | C\$ 13.38  |

|            |      |                                    |            |
|------------|------|------------------------------------|------------|
| 6880050100 | WW2  | Requires Model W2 Sprinkler Wrench | C\$ 133.95 |
| 6880060000 | WGFR | For Recessed Use Model GFR2 Wrench | C\$ 404.99 |





## F1 56

- K-Factor = 5.6 (80)
- **SIN RA1385**
- See Bulletin 013

| Part Number   | Short Code | Temperature |       | Finish | List Price |
|---|------------|-------------|-------|--------|------------|
| <b>MODEL F156 VERTICAL K5.6 (80) THREADS 1/2" (15MM) RA1385</b> |            |             |       |        |            |
| AE131132R9  | F56V0B     | 135°F       | 57°C  | Bronze | C\$ 50.93  |
| AE132132R9  | F56V0C     | 135°F       | 57°C  | Chrome | C\$ 58.32  |
| AE138732R9  | F56V0W     | 135°F       | 57°C  | White  | C\$ 63.77  |
| AE151132R9  | F56V1B     | 155°F       | 68°C  | Bronze | C\$ 50.93  |
| AE152132R9  | F56V1C     | 155°F       | 68°C  | Chrome | C\$ 58.32  |
| AE158732R9  | F56V1W     | 155°F       | 68°C  | White  | C\$ 63.77  |
| AE171132R9  | F56V5B     | 175°F       | 79°C  | Bronze | C\$ 50.93  |
| AE172132R9  | F56V5C     | 175°F       | 79°C  | Chrome | C\$ 58.32  |
| AE178732R9  | F56V5W     | 175°F       | 79°C  | White  | C\$ 63.77  |
| AE201132R9  | F56V2B     | 200°F       | 93°C  | Bronze | C\$ 50.93  |
| AE202132R9  | F56V2C     | 200°F       | 93°C  | Chrome | C\$ 58.32  |
| AE208732R9  | F56V2W     | 200°F       | 93°C  | White  | C\$ 63.77  |
| AE281132R9  | F56V3B     | 286°F       | 141°C | Bronze | C\$ 50.93  |
| AE282132R9  | F56V3C     | 286°F       | 141°C | Chrome | C\$ 58.32  |
| AE288732R9  | F56V3W     | 286°F       | 141°C | White  | C\$ 63.77  |
| AE361132R9  | F56V6B     | 360°F       | 182°C | Bronze | C\$ 50.94  |
| AE362132R9  | F56V6C     | 360°F       | 182°C | Chrome | C\$ 58.32  |
| AE368732R9  | F56V6W     | 360°F       | 182°C | White  | C\$ 63.77  |

|            |     |                                    |            |
|------------|-----|------------------------------------|------------|
| 6880050100 | WW2 | Requires Model W2 Sprinkler Wrench | C\$ 133.95 |
|------------|-----|------------------------------------|------------|



## G UPRIGHT

- K5.6 = SIN R1025
- K7.96 = SIN R1026 (17/32"x1/2")
- K8.2 = SIN R1027
- See Bulletin 110

| Part Number   | Short Code | Temperature                        |       | Finish | List Price |
|---|------------|------------------------------------|-------|--------|------------|
| <b>MODEL G UPRIGHT K5.6 (80) THREADS 1/2" (15MM) R1025</b>  |            |                                    |       |        |            |
| 5113113299  | GU0B       | 135°F                              | 57°C  | Bronze | C\$ 44.42  |
| 5113213299  | GU0C       | 135°F                              | 57°C  | Chrome | C\$ 52.83  |
| 5113873299  | GU0W       | 135°F                              | 57°C  | White  | C\$ 59.14  |
| 5116113299  | GU1B       | 165°F                              | 74°C  | Bronze | C\$ 44.42  |
| 5116213299  | GU1C       | 165°F                              | 74°C  | Chrome | C\$ 52.83  |
| 5116873299  | GU1W       | 165°F                              | 74°C  | White  | C\$ 59.14  |
| 5121113299  | GU2B       | 212°F                              | 100°C | Bronze | C\$ 44.42  |
| 5121213299  | GU2C       | 212°F                              | 100°C | Chrome | C\$ 52.83  |
| 5121873299  | GU2W       | 212°F                              | 100°C | White  | C\$ 59.14  |
| 5128113299  | GU3B       | 286°F                              | 141°C | Bronze | C\$ 44.42  |
| 5128213299  | GU3C       | 286°F                              | 141°C | Chrome | C\$ 52.83  |
| 5128873299  | GU3W       | 286°F                              | 141°C | White  | C\$ 59.14  |
| <b>MODEL G UPRIGHT K8.2 (115) THREADS 3/4" (20MM) R1027</b> |            |                                    |       |        |            |
| 5113113498  | GU0LB      | 135°F                              | 57°C  | Bronze | C\$ 53.29  |
| 5113213498  | GU0LC      | 135°F                              | 57°C  | Chrome | C\$ 64.01  |
| 5116113498  | GU1LB      | 165°F                              | 74°C  | Bronze | C\$ 53.29  |
| 5116213498  | GU1LC      | 165°F                              | 74°C  | Chrome | C\$ 64.01  |
| 5121113498  | GU2LB      | 212°F                              | 100°C | Bronze | C\$ 53.29  |
| 5121213498  | GU2LC      | 212°F                              | 100°C | Chrome | C\$ 64.01  |
| 5128113498  | GU3LB      | 286°F                              | 141°C | Bronze | C\$ 53.29  |
| 5128213498  | GU3LC      | 286°F                              | 141°C | Chrome | C\$ 64.01  |
| <b>MODEL G UPRIGHT K8.0 (115) THREADS 1/2" (15MM) R1026</b> |            |                                    |       |        |            |
| 5113113499  | GU0LHB     | 135°F                              | 57°C  | Bronze | C\$ 68.43  |
| 5113213499  | GU0LHC     | 135°F                              | 57°C  | Chrome | C\$ 78.35  |
| 5116113499  | GU1LHB     | 165°F                              | 74°C  | Bronze | C\$ 68.43  |
| 5116213499  | GU1LHC     | 165°F                              | 74°C  | Chrome | C\$ 78.35  |
| 5121113499  | GU2LHB     | 212°F                              | 100°C | Bronze | C\$ 68.43  |
| 5121213499  | GU2LHC     | 212°F                              | 100°C | Chrome | C\$ 78.35  |
| 5128113499  | GU3LHB     | 286°F                              | 141°C | Bronze | C\$ 68.43  |
| 5128213499  | GU3LHC     | 286°F                              | 141°C | Chrome | C\$ 78.35  |
| 6880050100  | WW2        | Requires Model W2 Sprinkler Wrench |       |        | C\$ 133.95 |



## G UPRIGHT

- K2.82 = SIN R1021
- K4.24 = SIN R1023
- K4.10 = SIN R1024
- See Bulletin 110

| Part Number  | Short Code | Temperature                        |       | Finish | List Price |
|--|------------|------------------------------------|-------|--------|------------|
| <b>MODEL G UPRIGHT K2.8 (40) THREADS 1/2" (15MM) R1021</b> |            |                                    |       |        |            |
| 5113112499   | GU03B      | 135°F                              | 57°C  | Bronze | C\$ 61.92  |
| 5113212499   | GU03C      | 135°F                              | 57°C  | Chrome | C\$ 71.85  |
| 5116112499   | GU13B      | 165°F                              | 74°C  | Bronze | C\$ 61.92  |
| 5116212499   | GU13C      | 165°F                              | 74°C  | Chrome | C\$ 71.85  |
| 5121112499   | GU23B      | 212°F                              | 100°C | Bronze | C\$ 61.92  |
| 5121212499   | GU23C      | 212°F                              | 100°C | Chrome | C\$ 71.85  |
| 5128112499   | GU33B      | 286°F                              | 141°C | Bronze | C\$ 61.92  |
| 5128212499   | GU33C      | 286°F                              | 141°C | Chrome | C\$ 71.85  |
| <b>MODEL G UPRIGHT K4.2 (60) THREADS 1/2" (15MM) R1023</b> |            |                                    |       |        |            |
| 5113112899   | GU07B      | 135°F                              | 57°C  | Bronze | C\$ 61.92  |
| 5113212899   | GU07C      | 135°F                              | 57°C  | Chrome | C\$ 71.85  |
| 5116112899   | GU17B      | 165°F                              | 74°C  | Bronze | C\$ 61.92  |
| 5116212899   | GU17C      | 165°F                              | 74°C  | Chrome | C\$ 71.85  |
| 5121112899   | GU27B      | 212°F                              | 100°C | Bronze | C\$ 61.92  |
| 5121212899   | GU27C      | 212°F                              | 100°C | Chrome | C\$ 71.85  |
| 5128112899   | GU37B      | 286°F                              | 141°C | Bronze | C\$ 61.92  |
| 5128212899   | GU37C      | 286°F                              | 141°C | Chrome | C\$ 71.85  |
| <b>MODEL G UPRIGHT K4.1 (60) THREADS 10MM R1024</b>        |            |                                    |       |        |            |
| 5113112496   | GU0BMM     | 135°F                              | 57°C  | Bronze | C\$ 50.41  |
| 5113212496   | GU0CMM     | 135°F                              | 57°C  | Chrome | C\$ 59.44  |
| 5116112496   | GU1BMM     | 165°F                              | 74°C  | Bronze | C\$ 50.41  |
| 5116212496   | GU1CMM     | 165°F                              | 74°C  | Chrome | C\$ 59.44  |
| 5121112496   | GU2BMM     | 212°F                              | 100°C | Bronze | C\$ 50.41  |
| 5121212496   | GU2CMM     | 212°F                              | 100°C | Chrome | C\$ 59.44  |
| 5128112496   | GU3BMM     | 286°F                              | 141°C | Bronze | C\$ 50.41  |
| 5128212496   | GU3CMM     | 286°F                              | 141°C | Chrome | C\$ 59.44  |
| 6880050100   | WW2        | Requires Model W2 Sprinkler Wrench |       |        | C\$ 133.95 |



## G PENDENT

- K5.6 = SIN R1015
- K8.2 = SIN R1017
- See Bulletin 110

| Part Number   | Short Code | Temperature |       | Finish | List Price |
|---|------------|-------------|-------|--------|------------|
| <b>MODEL G PENDENT K5.6 (80) THREADS 1/2" (15MM) R1015</b>  |            |             |       |        |            |
| 5213113299  | GP0B       | 135°F       | 57°C  | Bronze | C\$ 44.42  |
| 5213213299  | GP0C       | 135°F       | 57°C  | Chrome | C\$ 51.45  |
| 5213873299  | GP0W       | 135°F       | 57°C  | White  | C\$ 59.14  |
| 5216113299  | GP1B       | 165°F       | 74°C  | Bronze | C\$ 44.42  |
| 5216213299  | GP1C       | 165°F       | 74°C  | Chrome | C\$ 51.45  |
| 5216873299  | GP1W       | 165°F       | 74°C  | White  | C\$ 59.14  |
| 5221113299  | GP2B       | 212°F       | 100°C | Bronze | C\$ 44.42  |
| 5221213299  | GP2C       | 212°F       | 100°C | Chrome | C\$ 51.45  |
| 5221873299  | GP2W       | 212°F       | 100°C | White  | C\$ 59.14  |
| 5228113299  | GP3B       | 286°F       | 141°C | Bronze | C\$ 44.42  |
| 5228213299  | GP3C       | 286°F       | 141°C | Chrome | C\$ 51.45  |
| 5228873299  | GP3W       | 286°F       | 141°C | White  | C\$ 59.14  |
| <b>MODEL G PENDENT K8.0 (115) THREADS 3/4" (20MM) R1017</b> |            |             |       |        |            |
| 5213113498  | GP0LB      | 135°F       | 57°C  | Bronze | C\$ 54.72  |
| 5213213498  | GP0LC      | 135°F       | 57°C  | Chrome | C\$ 64.01  |
| 5216113498  | GP1LB      | 165°F       | 74°C  | Bronze | C\$ 54.72  |
| 5216213498  | GP1LC      | 165°F       | 74°C  | Chrome | C\$ 64.01  |
| 5221113498  | GP2LB      | 212°F       | 100°C | Bronze | C\$ 54.72  |
| 5221213498  | GP2LC      | 212°F       | 100°C | Chrome | C\$ 64.01  |
| 5228113498  | GP3LB      | 286°F       | 141°C | Bronze | C\$ 54.72  |
| 5228213498  | GP3LC      | 286°F       | 141°C | Chrome | C\$ 64.01  |
| <b>MODEL F1 RECESSED ESCUTCHEONS &amp; COLLAR ASSEMBLY</b>  |            |             |       |        |            |
| 6800630001  | GF1B       | 1/2" (15mm) |       | Bronze | C\$ 24.80  |
| 6800600001  | GF1C       | 1/2" (15mm) |       | Chrome | C\$ 13.38  |
| 6800640001  | GF1W       | 1/2" (15mm) |       | White  | C\$ 13.38  |
| 6801030000  | GF1LB      | 3/4" (20mm) |       | Bronze | C\$ 24.80  |
| 6801000000  | GF1LC      | 3/4" (20mm) |       | Chrome | C\$ 13.38  |
| 6801040000  | GF1LW      | 3/4" (20mm) |       | White  | C\$ 13.38  |
| 6800930000  | GF1MB      | 10mm        |       | Brass  | C\$ 24.77  |
| 6800900000  | GF1MC      | 10mm        |       | Chrome | C\$ 13.20  |
| 6800940003  | GF1MW      | 10mm        |       | White  | C\$ 13.20  |

|            |     |                                    |            |
|------------|-----|------------------------------------|------------|
| 6880050100 | WW2 | Requires Model W2 Sprinkler Wrench | C\$ 133.95 |
| 6880100000 | WRC | For Recessed Use RC1 Wrench        | C\$ 404.99 |



## G PENDENT

- K7.96 = SIN R1016
- K2.82 = SIN R1011
- K4.24 = SIN R1013
- K4.10 = SIN R1014
- See Bulletin 110

| Part Number   | Short Code | Temperature |       | Finish | List Price |
|---|------------|-------------|-------|--------|------------|
| <b>MODEL G PENDENT K8.0 (115) THREADS 1/2" (15MM) R1016</b> |            |             |       |        |            |
| 5213113499  | GP0LHB     | 135°F       | 57°C  | Bronze | C\$ 68.37  |
| 5213213499  | GP0LHC     | 135°F       | 57°C  | Chrome | C\$ 78.35  |
| 5216113499  | GP1LHB     | 165°F       | 74°C  | Bronze | C\$ 68.37  |
| 5216213499  | GP1LHC     | 165°F       | 74°C  | Chrome | C\$ 78.35  |
| 5221113499  | GP2LHB     | 212°F       | 100°C | Bronze | C\$ 68.37  |
| 5221213499  | GP2LHC     | 212°F       | 100°C | Chrome | C\$ 78.35  |
| 5228113499  | GP3LHB     | 286°F       | 141°C | Bronze | C\$ 68.37  |
| 5228213499  | GP3LHC     | 286°F       | 141°C | Chrome | C\$ 78.35  |
| <b>MODEL G PENDENT K2.8 (40) THREADS 1/2" (15MM) R1011</b>  |            |             |       |        |            |
| 5213112499  | GP03B      | 135°F       | 57°C  | Bronze | C\$ 61.92  |
| 5213212499  | GP03C      | 135°F       | 57°C  | Chrome | C\$ 71.85  |
| 5216112499  | GP13B      | 165°F       | 74°C  | Bronze | C\$ 61.92  |
| 5216212499  | GP13C      | 165°F       | 74°C  | Chrome | C\$ 71.85  |
| 5221112499  | GP23B      | 212°F       | 100°C | Bronze | C\$ 61.92  |
| 5221212499  | GP23C      | 212°F       | 100°C | Chrome | C\$ 71.85  |
| 5228112499  | GP33B      | 286°F       | 141°C | Bronze | C\$ 61.92  |
| 5228212499  | GP33C      | 286°F       | 141°C | Chrome | C\$ 71.85  |
| <b>MODEL G PENDENT K4.2 (60) THREADS 1/2" (15MM) R1013</b>  |            |             |       |        |            |
| 5213112899  | GP07B      | 135°F       | 57°C  | Bronze | C\$ 61.92  |
| 5213212899  | GP07C      | 135°F       | 57°C  | Chrome | C\$ 71.85  |
| 5216112899  | GP17B      | 165°F       | 74°C  | Bronze | C\$ 61.92  |
| 5216212899  | GP17C      | 165°F       | 74°C  | Chrome | C\$ 71.85  |
| 5221112899  | GP27B      | 212°F       | 100°C | Bronze | C\$ 61.92  |
| 5221212899  | GP27C      | 212°F       | 100°C | Chrome | C\$ 71.85  |
| 5228112899  | GP37B      | 286°F       | 141°C | Bronze | C\$ 61.92  |
| 5228212899  | GP37C      | 286°F       | 141°C | Chrome | C\$ 71.85  |
| <b>MODEL G PENDENT K4.1 (60) THREADS 10MM R1014</b>         |            |             |       |        |            |
| 5213112496  | GP0BMM     | 135°F       | 57°C  | Bronze | C\$ 50.41  |
| 5213212496  | GP0CMM     | 135°F       | 57°C  | Chrome | C\$ 59.44  |
| 5216112496  | GP1BMM     | 165°F       | 74°C  | Bronze | C\$ 50.41  |
| 5216212496  | GP1CMM     | 165°F       | 74°C  | Chrome | C\$ 59.44  |
| 5221112496  | GP2BMM     | 212°F       | 100°C | Bronze | C\$ 50.41  |
| 5221212496  | GP2CMM     | 212°F       | 100°C | Chrome | C\$ 59.44  |
| 5228112496  | GP3BMM     | 286°F       | 141°C | Bronze | C\$ 50.41  |
| 5228212496  | GP3CMM     | 286°F       | 141°C | Chrome | C\$ 59.44  |

|            |     |                                    |            |
|------------|-----|------------------------------------|------------|
| 6880050100 | WW2 | Requires Model W2 Sprinkler Wrench | C\$ 133.95 |
| 6880100000 | WRC | For Recessed, Use Model RC1 Wrench | C\$ 404.99 |



- G**
- K4.10 = SIN R1074
  - K5.62 = SIN R1075
  - K8.2 = SIN R1077
  - See Bulletin 110

| Part Number   | Short Code | Temperature                        |       | Finish | List Price |
|---|------------|------------------------------------|-------|--------|------------|
| <b>MODEL G CONVENTIONAL K4.2 (60) THREADS 1/2" (15MM) R1074</b> |            |                                    |       |        |            |
| 5313113299  | GC0B       | 135°F                              | 57°C  | Bronze | C\$ 44.01  |
| 5313213299  | GC0C       | 135°F                              | 57°C  | Chrome | C\$ 52.33  |
| 5313873299  | GC0W       | 135°F                              | 57°C  | White  | C\$ 59.14  |
| 5316113299  | GC1B       | 165°F                              | 74°C  | Bronze | C\$ 44.01  |
| 5316213299  | GC1C       | 165°F                              | 74°C  | Chrome | C\$ 52.33  |
| 5316873299  | GC1W       | 165°F                              | 74°C  | White  | C\$ 59.14  |
| 5321113299  | GC2B       | 212°F                              | 100°C | Bronze | C\$ 44.01  |
| 5321213299  | GC2C       | 212°F                              | 100°C | Chrome | C\$ 52.33  |
| 5321873299  | GC2W       | 212°F                              | 100°C | White  | C\$ 59.14  |
| 5328113299  | GC3B       | 286°F                              | 141°C | Bronze | C\$ 44.01  |
| 5328213299  | GC3C       | 286°F                              | 141°C | Chrome | C\$ 52.33  |
| 5328873299  | GC3W       | 286°F                              | 141°C | White  | C\$ 59.14  |
| <b>MODEL G CONVENTIONAL K5.6 (80) THREADS 3/4" (20MM) R1075</b> |            |                                    |       |        |            |
| 5313113495  | GC0LB      | 135°F                              | 57°C  | Bronze | C\$ 52.80  |
| 5313213495  | GC0LC      | 135°F                              | 57°C  | Chrome | C\$ 64.61  |
| 5316113495  | GC1LB      | 165°F                              | 74°C  | Bronze | C\$ 52.80  |
| 5316213495  | GC1LC      | 165°F                              | 74°C  | Chrome | C\$ 64.61  |
|   |            | °F                                 | °C    |        | C\$ Call   |
| 5328113498  | GC3LB      | 286°F                              | 141°C | Bronze | C\$ 52.80  |
| 5328213498  | GC3LC      | 286°F                              | 141°C | Chrome | C\$ 64.61  |
| <b>MODEL G CONVENTIONAL K8.2 (115) THREADS (10MM) R1077</b>     |            |                                    |       |        |            |
| 5313112496  | GC0BMM     | 135°F                              | 57°C  | Bronze | C\$ 54.77  |
| 5313212496  | GC0CMM     | 135°F                              | 57°C  | Chrome | C\$ 63.49  |
|   |            | °F                                 | °C    |        | C\$ Call   |
| 5316212496  | GC1CMM     | 165°F                              | 74°C  | Chrome | C\$ 63.49  |
| 5321112496  | GC2BMM     | 212°F                              | 100°C | Bronze | C\$ 54.77  |
| 5321212496  | GC2CMM     | 212°F                              | 100°C | Chrome | C\$ 63.49  |
| 5328112496  | GC3BMM     | 286°F                              | 141°C | Bronze | C\$ 54.77  |
| 5328212496  | GC3CMM     | 286°F                              | 141°C | Chrome | C\$ 63.49  |
| 6880050100  | WW2        | Requires Model W2 Sprinkler Wrench |       |        | C\$ 133.95 |



### G VSW

- K-Factor = 5.6 (80)
- **SIN R1285**
- See Bulletin 112

| Part Number   | Short Code | Temperature |       | Finish | List Price |
|---|------------|-------------|-------|--------|------------|
| <b>MODEL G VERTICAL K5.6 (80) THREADS 1/2" (15MM) R1285</b> |            |             |       |        |            |
| 5413113292  | GV0B       | 135°F       | 57°C  | Bronze | C\$ 65.52  |
| 5413213292  | GV0C       | 135°F       | 57°C  | Chrome | C\$ 74.12  |
| 5416113292  | GV1B       | 165°F       | 74°C  | Bronze | C\$ 65.52  |
| 5416213292  | GV1C       | 165°F       | 74°C  | Chrome | C\$ 74.12  |
| 5421113292  | GV2B       | 212°F       | 100°C | Bronze | C\$ 65.52  |
| 5421213292  | GV2C       | 212°F       | 100°C | Chrome | C\$ 74.12  |
| 5428113292  | GV3B       | 286°F       | 141°C | Bronze | C\$ 65.52  |
| 5428213292  | GV3C       | 286°F       | 141°C | Chrome | C\$ 74.12  |

6880050100      WW2      Requires Model W2 Sprinkler Wrench      C\$ 133.95



## G HSW

- K5.6 = SIN R1235
- K8.0 w 3/4"NPT = SIN R1237
- K8.0 w 1/2"NPT = SIN R1236
- See Bulletin 112

| Part Number  | Short Code | Temperature |       | Finish | List Price |
|--|------------|-------------|-------|--------|------------|
| <b>MODEL G HORIZONTAL K5.6 (80) THREADS 1/2" (15MM) R1235</b>  |            |             |       |        |            |
| 5413113299   | GH0B       | 135°F       | 57°C  | Bronze | C\$ 62.86  |
| 5413213299   | GH0C       | 135°F       | 57°C  | Chrome | C\$ 71.09  |
| 5416113299   | GH1B       | 165°F       | 74°C  | Bronze | C\$ 62.86  |
| 5416213299   | GH1C       | 165°F       | 74°C  | Chrome | C\$ 71.09  |
| 5421113299   | GH2B       | 212°F       | 100°C | Bronze | C\$ 62.86  |
| 5421213299   | GH2C       | 212°F       | 100°C | Chrome | C\$ 71.09  |
| 5428113299   | GH3B       | 286°F       | 141°C | Bronze | C\$ 62.86  |
| 5428213299   | GH3C       | 286°F       | 141°C | Chrome | C\$ 71.09  |
| <b>MODEL G HORIZONTAL K8.0 (115) THREADS 3/4" (20MM) R1237</b> |            |             |       |        |            |
| 5413113498   | GH0LB      | 135°F       | 57°C  | Bronze | C\$ 72.27  |
| 5413213498   | GH0LC      | 135°F       | 57°C  | Chrome | C\$ 79.98  |
| 5416113498   | GH1LB      | 165°F       | 74°C  | Bronze | C\$ 72.27  |
| 5416213498   | GH1LC      | 165°F       | 74°C  | Chrome | C\$ 79.98  |
| 5421113498   | GH2LB      | 212°F       | 100°C | Bronze | C\$ 72.27  |
| 5421213498   | GH2LC      | 212°F       | 100°C | Chrome | C\$ 79.98  |
| 5428113498   | GH3LB      | 286°F       | 141°C | Bronze | C\$ 72.27  |
| 5428213498   | GH3LC      | 286°F       | 141°C | Chrome | C\$ 79.98  |
| <b>MODEL G HORIZONTAL K8.0 (115) THREADS 1/2" (15MM) 1236</b>  |            |             |       |        |            |
| 5413113499   | GH0LHB     | 135°F       | 57°C  | Bronze | C\$ 86.34  |
| 5413213499   | GH0LHC     | 135°F       | 57°C  | Chrome | C\$ 93.97  |
| 5416113499   | GH1LHB     | 165°F       | 74°C  | Bronze | C\$ 86.34  |
| 5416213499   | GH1LHC     | 165°F       | 74°C  | Chrome | C\$ 93.97  |
| 5421113499   | GH2LHB     | 212°F       | 100°C | Bronze | C\$ 86.34  |
| 5421213499   | GH2LHC     | 212°F       | 100°C | Chrome | C\$ 93.97  |
| 5428113499   | GH3LHB     | 286°F       | 141°C | Bronze | C\$ 86.34  |
| 5428213499   | GH3LHC     | 286°F       | 141°C | Chrome | C\$ 93.97  |
| <b>MODEL F1 RECESSED ESCUTCHEONS &amp; COLLAR ASSEMBLY</b>     |            |             |       |        |            |
| 6800630001   | GF1B       | 1/2" (15mm) |       | Bronze | C\$ 24.80  |
| 6800600001   | GF1C       | 1/2" (15mm) |       | Chrome | C\$ 13.38  |
| 6800640001   | GF1W       | 1/2" (15mm) |       | White  | C\$ 13.38  |
| 6801030000   | GF1LB      | 3/4" (20mm) |       | Bronze | C\$ 24.80  |
| 6801000000   | GF1LC      | 3/4" (20mm) |       | Chrome | C\$ 13.38  |
| 6801040000   | GF1LW      | 3/4" (20mm) |       | White  | C\$ 13.38  |
| 6800930000   | GF1MB      | 10mm        |       | Brass  | C\$ 24.77  |
| 6800900000   | GF1MC      | 10mm        |       | Chrome | C\$ 13.20  |
| 6800940003   | GF1MW      | 10mm        |       | White  | C\$ 13.20  |

|            |      |                                    |            |
|------------|------|------------------------------------|------------|
| 6880050100 | WW2  | Requires Model W2 Sprinkler Wrench | C\$ 133.95 |
| 6880060000 | WGFR | For Recessed Use Model GFR2 Wrench | C\$ 404.99 |



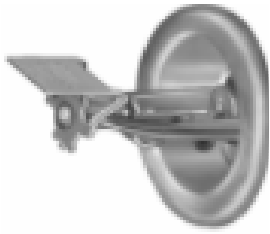

## G HSW

- K2.8 = SIN R1231
- K4.2 = SIN R1233
- See Bulletin 112

| Part Number   | Short Code | Temperature |       | Finish | List Price |
|---|------------|-------------|-------|--------|------------|
| <b>MODEL G HORIZONTAL K2.8 (40) THREADS 1/2" (15MM) R1231</b> |            |             |       |        |            |
| 5413112499  | GH03B      | 135°F       | 57°C  | Bronze | C\$ 79.98  |
| 5413212499  | GH03C      | 135°F       | 57°C  | Chrome | C\$ 87.27  |
| 5416112499  | GH13B      | 165°F       | 74°C  | Bronze | C\$ 79.98  |
| 5416212499  | GH13C      | 165°F       | 74°C  | Chrome | C\$ 87.27  |
| 5421112499  | GH23B      | 212°F       | 100°C | Bronze | C\$ 79.98  |
| 5421212499  | GH23C      | 212°F       | 100°C | Chrome | C\$ 87.27  |
| 5428112499  | GH33B      | 286°F       | 141°C | Bronze | C\$ 79.98  |
| 5428212499  | GH33C      | 286°F       | 141°C | Chrome | C\$ 87.27  |
| <b>MODEL G HORIZONTAL K4.2 (60) THREADS 1/2" (15MM) R1233</b> |            |             |       |        |            |
| 5413112899  | GH07B      | 135°F       | 57°C  | Bronze | C\$ 79.98  |
|   |            | °F          | °C    |        | C\$ Call   |
| 5416112899  | GH17B      | 165°F       | 74°C  | Bronze | C\$ 79.98  |
| 5416212899  | GH17C      | 165°F       | 74°C  | Chrome | C\$ 87.27  |
| 5421112899  | GH27B      | 212°F       | 100°C | Bronze | C\$ 79.98  |
| 5421212899  | GH27C      | 212°F       | 100°C | Chrome | C\$ 87.27  |
| 5428112899  | GH37B      | 286°F       | 141°C | Bronze | C\$ 79.98  |
| 5428212899  | GH37C      | 286°F       | 141°C | Chrome | C\$ 87.27  |
| <b>MODEL F1 RECESSED ESCUTCHEONS &amp; COLLAR ASSEMBLY</b>    |            |             |       |        |            |
| 6800630001  | GF1B       | 1/2" (15mm) |       | Bronze | C\$ 24.80  |
| 6800600001  | GF1C       | 1/2" (15mm) |       | Chrome | C\$ 13.38  |
| 6800640001  | GF1W       | 1/2" (15mm) |       | White  | C\$ 13.38  |
| 6801030000  | GF1LB      | 3/4" (20mm) |       | Bronze | C\$ 24.80  |
| 6801000000  | GF1LC      | 3/4" (20mm) |       | Chrome | C\$ 13.38  |
| 6801040000  | GF1LW      | 3/4" (20mm) |       | White  | C\$ 13.38  |
| 6800930000  | GF1MB      | 10mm        |       | Brass  | C\$ 24.77  |
| 6800900000  | GF1MC      | 10mm        |       | Chrome | C\$ 13.20  |
| 6800940003  | GF1MW      | 10mm        |       | White  | C\$ 13.20  |

|            |      |                                    |            |
|------------|------|------------------------------------|------------|
| 6880050100 | WW2  | Requires Model W2 Sprinkler Wrench | C\$ 133.95 |
| 6880060000 | WGFR | For Recessed Use Model GFR2 Wrench | C\$ 404.99 |



**G RECESSED**

**Non-Adjustable -**

- K2.8 = SIN R1011
- K4.2 = SIN R1013
- K5.6 = SIN R1015
- K8.0 = SIN R1016
- See Bulletin 111

| Part Number  | Short Code | Temperature |       | Finish    | List Price |
|--|------------|-------------|-------|-----------|------------|
| <b>MODEL G RECESSED K5.6 (80) THREADS 1/2" (15MM) R1015</b>  |            |             |       |           |            |
| 5513343270   | GR0B       | 135°F       | 57°C  | Bronze    | C\$ 66.54  |
| 5513323270   | GR0C       | 135°F       | 57°C  | Bronze    | C\$ 60.37  |
| 5513463270   | GR0W       | 135°F       | 57°C  | White     | C\$ 66.54  |
| 5516343270   | GR1B       | 165°F       | 74°C  | Bronze    | C\$ 66.54  |
| 5516323270   | GR1C       | 165°F       | 74°C  | Chrome    | C\$ 60.37  |
| 5516463270   | GR1W       | 165°F       | 74°C  | White     | C\$ 66.54  |
| 5521343270   | GR2B       | 212°F       | 100°C | Bronze    | C\$ 66.54  |
| 5521323270   | GR2C       | 212°F       | 100°C | Chrome    | C\$ 60.37  |
| 5521463270   | GR2W       | 212°F       | 100°C | Bronze    | C\$ 66.54  |
| <b>MODEL G RECESSED K8.0 (115) THREADS 1/2" (15MM) R1016</b> |            |             |       |           |            |
| 5513343470   | GR0LHB     | 135°F       | 57°C  | Bronze    | C\$ 80.81  |
| 5513323470   | GR0LHC     | 135°F       | 57°C  | Bronze    | C\$ 78.56  |
| 5516343470   | GR1LHB     | 165°F       | 74°C  | Bronze    | C\$ 80.81  |
| 5516323470   | GR1LHC     | 165°F       | 74°C  | Chrome    | C\$ 78.56  |
| 5521343470   | GR2LHB     | 212°F       | 100°C | Bronze    | C\$ 80.81  |
| 5521323470   | GR2LHC     | 212°F       | 100°C | Chrome    | C\$ 78.56  |
| <b>MODEL G RECESSED K2.8 (40) THREADS 1/2" (15MM) R1011</b>  |            |             |       |           |            |
| 5513342470   | GR03B      | 135°F       | 57°C  | Bronze    | C\$ 90.57  |
| 5513322470   | GR03C      | 135°F       | 57°C  | Bronze    | C\$ 85.94  |
| 5516342470   | GR13B      | 165°F       | 74°C  | Bronze    | C\$ 90.57  |
| 5516322470   | GR13C      | 165°F       | 74°C  | Chrome    | C\$ 85.94  |
| 5521342470   | GR23B      | 212°F       | 100°C | Bronze    | C\$ 90.57  |
| 5521322470   | GR23C      | 212°F       | 100°C | Chrome    | C\$ 85.94  |
| <b>MODEL G RECESSED ESCUTCHEONS</b>                          |            |             |       |           |            |
| 6801361101   | GRB        | Threaded    |       | Bronze    | C\$ 36.87  |
| 6801362101   | GRC        | Threaded    |       | Chrome    | C\$ 19.28  |
| 6801367201   | GRW        | Threaded    |       | White     | C\$ 19.28  |
| 6801369001   | GRSP       | Threaded    |       | Specialty | C\$ 47.42  |

|            |      |                                     |            |
|------------|------|-------------------------------------|------------|
| 6880100000 | WRC  | Requires Model RC1 Sprinkler Wrench | C\$ 404.99 |
| 6880040000 | WFEA | For Escutcheon Use Model FEA Wrench | C\$ 127.64 |

**Notes:**

Sprinklers and Escutcheons sold and packaged separately



**G (CONT.)**

- K4.2 = SIN R1013
- K5.6 1" M AND 1" F SIN R1118
- See Bulletin 111

| Part Number  | Short Code | Temperature |       | Finish     | List Price |
|--|------------|-------------|-------|------------|------------|
| <b>MODEL G RECESSED K4.2 (40) THREADS 1/2" (15MM) R1013</b>      |            |             |       |            |            |
| 5513342870   | GR07B      | 135°F       | 57°C  | Bronze     | C\$ 90.57  |
| 5513322870   | GR07C      | 135°F       | 57°C  | Bronze     | C\$ 85.94  |
| 5516342870   | GR17B      | 165°F       | 74°C  | Bronze     | C\$ 90.57  |
| 5516322870   | GR17C      | 165°F       | 74°C  | Chrome     | C\$ 85.94  |
| 5521342870   | GR27B      | 212°F       | 100°C | Bronze     | C\$ 90.57  |
| 5521322870   | GR27C      | 212°F       | 100°C | Chrome     | C\$ 85.94  |
| <b>MODEL G RECESSED K5.6 (80) THREADS 1" MALE (25MM) R1113</b>   |            |             |       |            |            |
|  |            | °F          | °C    |            | C\$ Call   |
|  |            | °F          | °C    |            | C\$ Call   |
|  |            | °F          | °C    |            | C\$ Call   |
| 5516343298   | GR1MB      | 165°F       | 74°C  | Bronze     | C\$ 161.15 |
| 5516323298   | GR1MC      | 165°F       | 74°C  | W/O ESC CB | C\$ 156.56 |
|  |            | °F          | °C    |            | C\$ Call   |
|  |            | °F          | °C    |            | C\$ Call   |
|  |            | °F          | °C    |            | C\$ Call   |
| <b>MODEL G RECESSED K5.6 (80) THREADS 1" FEMALE (25MM) R1018</b> |            |             |       |            |            |
|  |            | °F          | °C    |            | C\$ Call   |
| 5513323297   | GR0FC      | 135°F       | 57°C  | Chrome     | C\$ 156.56 |
|  |            | °F          | °C    |            | C\$ Call   |
|  |            | °F          | °C    |            | C\$ Call   |
| 5516323297   | GR1FC      | 165°F       | 74°C  | W/O ESC CB | C\$ 156.56 |
|  |            | °F          | °C    |            | C\$ Call   |
|  |            | °F          | °C    |            | C\$ Call   |
| 5521323297   | GR2FC      | 212°F       | 100°C | W/O ESC CB | C\$ 156.56 |
|  |            | °F          | °C    |            | C\$ Call   |
| <b>MODEL G RECESSED ESCUTCHEONS</b>                              |            |             |       |            |            |
| 6801361101   | GRB        | Threaded    |       | Bronze     | C\$ 36.87  |
| 6801362101   | GRC        | Threaded    |       | Chrome     | C\$ 19.28  |
| 6801367201   | GRW        | Threaded    |       | White      | C\$ 19.28  |
| 6801369001   | GRSP       | Threaded    |       | Specialty  | C\$ 47.42  |

|            |      |                                     |            |
|------------|------|-------------------------------------|------------|
| 6880100000 | WRC  | For Recessed Use Model RC1 Wrench   | C\$ 404.99 |
| 6880040000 | WFEA | For Escutcheon Use Model FEA Wrench | C\$ 127.64 |

**Notes:**

Sprinklers and Escutcheons sold and packaged separately



### G4 CONCEALED

- K2.8 = SIN R2111
- K4.2 = SIN R2113
- K5.6 = SIN R2115
- See Bulletin 121

| Sprinkler   | Coverplate |
|-------------|------------|
| 135°F/57°C  | 135°F/57°C |
| 165°F/74°C  | 165°F/74°C |
| 212°F/100°C | 165°F/74°C |

| Part Number   | Short Code | Temperature |       | Finish          | List Price |
|---|------------|-------------|-------|-----------------|------------|
| <b>MODEL G4 CONCEALED K5.6 (80) THREADS 1/2" (15MM) R2115</b> |            |             |       |                 |            |
| 5713173299  | G40        | 135°F       | 57°C  | Bronze          | C\$ 69.33  |
| 5716173299  | G41        | 165°F       | 74°C  | Bronze          | C\$ 67.25  |
| 5721173299  | G42        | 212°F       | 100°C | Bronze          | C\$ 69.33  |
| <b>MODEL G4 CONCEALED K2.8 (40) THREADS 1/2" (15MM) R2111</b> |            |             |       |                 |            |
| 5713172499  | G403       | 135°F       | 57°C  | Bronze          | C\$ 73.29  |
| 5716172499  | G413       | 165°F       | 74°C  | Bronze          | C\$ 73.29  |
| 5721172499  | G423       | 212°F       | 100°C | Bronze          | C\$ 73.29  |
| <b>MODEL G4 CONCEALED K4.2 (60) THREADS 1/2" (15MM) R2113</b> |            |             |       |                 |            |
| 5713172899  | G407       | 135°F       | 57°C  | Bronze          | C\$ 73.29  |
| 5716172899  | G417       | 165°F       | 74°C  | Bronze          | C\$ 73.29  |
| 5721172899  | G427       | 212°F       | 100°C | Bronze          | C\$ 73.29  |
| <b>MODEL G5 COVER PLATES</b>                                  |            |             |       |                 |            |
| 6887271321  | CG50C      | 135°F       | 57°C  | Chrome          | C\$ 47.34  |
| 6887271372  | CG50W      | 135°F       | 57°C  | White           | C\$ 47.34  |
| 6887271390  | CG50SP     | 135°F       | 57°C  | Specialty       | C\$ 64.56  |
| 6887271374  | CG50OW     | 135°F       | 57°C  | Off-White       | C\$ 64.39  |
| 6887271316  | CG50FB     | 135°F       | 57°C  | Black Painted   | C\$ 64.48  |
| 6887271367  | CG50BP     | 135°F       | 57°C  | Black Plated    | C\$ 78.80  |
| 6887271305  | CG50BB     | 135°F       | 57°C  | Bright Brass    | C\$ 78.80  |
| 6887271323  | CG50CD     | 135°F       | 57°C  | Satin Chrome    | C\$ 78.80  |
| 6887271310  | CG50SS     | 135°F       | 57°C  | Stainless Steel | C\$ 78.80  |
| 6887271311  | CG50B      | 135°F       | 57°C  | Bronze          | C\$ 65.09  |
| 6887271319  | CG50EW     | 135°F       | 57°C  | Euro White      | C\$ 47.34  |
| 6887271621  | CG51C      | 165°F       | 74°C  | Chrome          | C\$ 47.34  |
| 6887271672  | CG51W      | 165°F       | 74°C  | White           | C\$ 47.34  |
| 6887271690  | CG51SP     | 165°F       | 74°C  | Specialty       | C\$ 64.56  |
| 6887271674  | CG51OW     | 165°F       | 74°C  | Off-White       | C\$ 64.39  |
| 6887271690  | CG51SP     | 165°F       | 74°C  | Specialty       | C\$ 64.56  |
| 6887271616  | CG51FB     | 165°F       | 74°C  | Black Painted   | C\$ 64.48  |
| 6887271667  | CG51BP     | 165°F       | 74°C  | Black Plated    | C\$ 78.80  |
| 6887271605  | CG51BB     | 165°F       | 74°C  | Bright Brass    | C\$ 78.80  |
| 6887271623  | CG51CD     | 165°F       | 74°C  | Satin Chrome    | C\$ 78.80  |
| 6887271610  | CG51SS     | 165°F       | 74°C  | Stainless Steel | C\$ 78.80  |
| 6887271619  | CG51EW     | 165°F       | 74°C  | Euro White      | C\$ 47.34  |

6880170000      WG4      Requires Model G4 Sprinkler Wrench      C\$ 403.41

**Notes:**

Sprinklers and coverplates sold and packaged separately



**G4-300  
 CONCEALED**

- K-Factor = 5.6 (80)
- **SIN R6115**
- See Bulletin 161

| Sprinkler   | Coverplate |
|-------------|------------|
| 135°F/57°C  | 135°F/57°C |
| 165°F/74°C  | 165°F/74°C |
| 212°F/100°C | 165°F/74°C |

| Part Number   | Short Code | Temperature |       | Finish          | List Price |
|---|------------|-------------|-------|-----------------|------------|
| <b>MODEL G4 - 300 CONCEALED K5.6 (80) THREADS 1/2" (15MM) R6115</b> |            |             |       |                 |            |
| 57A1173299  | G40300     | 135°F       | 57°C  | Bronze          | C\$ 71.81  |
| 57A2173299  | G41300     | 165°F       | 74°C  | Bronze          | C\$ 71.81  |
| 57A6173299  | G42300     | 212°F       | 100°C | Bronze          | C\$ 71.81  |
| <b>MODEL G5 COVER PLATES</b>  |            |             |       |                 |            |
| 6887271321  | CG50C      | 135°F       | 57°C  | Chrome          | C\$ 47.34  |
| 6887271372  | CG50W      | 135°F       | 57°C  | White           | C\$ 47.34  |
| 6887271311  | CG50B      | 135°F       | 57°C  | Bronze          | C\$ 65.09  |
| 6887271374  | CG50OW     | 135°F       | 57°C  | Off-White       | C\$ 64.39  |
| 6887271390  | CG50SP     | 135°F       | 57°C  | Specialty       | C\$ 64.56  |
| 6887271316  | CG50FB     | 135°F       | 57°C  | Black Painted   | C\$ 64.48  |
| 6887271367  | CG50BP     | 135°F       | 57°C  | Black Plated    | C\$ 78.80  |
| 6887271305  | CG50BB     | 135°F       | 57°C  | Bright Brass    | C\$ 78.80  |
| 6887271323  | CG50CD     | 135°F       | 57°C  | Satin Chrome    | C\$ 78.80  |
| 6887271310  | CG50SS     | 135°F       | 57°C  | Stainless Steel | C\$ 78.80  |
| 6887271319  | CG50EW     | 135°F       | 57°C  | Euro White      | C\$ 47.34  |
| 6887271621  | CG51C      | 165°F       | 74°C  | Chrome          | C\$ 47.34  |
| 6887271672  | CG51W      | 165°F       | 74°C  | White           | C\$ 47.34  |
| 6887271611  | CG51B      | 165°F       | 74°C  | Bronze          | C\$ 65.09  |
| 6887271674  | CG51OW     | 165°F       | 74°C  | Off-White       | C\$ 64.39  |
| 6887271690  | CG51SP     | 165°F       | 74°C  | Specialty       | C\$ 64.56  |
| 6887271616  | CG51FB     | 165°F       | 74°C  | Black Painted   | C\$ 64.48  |
| 6887271667  | CG51BP     | 165°F       | 74°C  | Black Plated    | C\$ 78.80  |
| 6887271605  | CG51BB     | 165°F       | 74°C  | Bright Brass    | C\$ 78.80  |
| 6887271623  | CG51CD     | 165°F       | 74°C  | Satin Chrome    | C\$ 78.80  |
| 6887271610  | CG51SS     | 165°F       | 74°C  | Stainless Steel | C\$ 78.80  |
| 6887271619  | CG51EW     | 165°F       | 74°C  | Euro White      | C\$ 47.34  |

6880170000      WG4      Requires Model G4 Sprinkler Wrench      C\$ 403.41

**Notes:**  
 Sprinklers and coverplates sold and packaged separately



## G5-80F

- K-Factor = 8.0(115)
- **SIN RA3417**
- See Bulletin 034

| Part Number  | Short Code | Temperature |       | Finish          | List Price |
|--|------------|-------------|-------|-----------------|------------|
| <b>MODEL G5-80F CONCEALED K8.0 (115) THREADS 3/4" (20MM) RA3417</b>      |            |             |       |                 |            |
| 1916173497   | G5801BFM   | 165°F       | 74°C  | Bronze          | C\$ 96.19  |
| 1921173497   | G5802BFM   | 212°F       | 100°C | Bronze          | C\$ 96.19  |
| <b>MODEL G5-80F CONCEALED K8.0 (115) THREADS BSPT 3/4" (20MM) RA3417</b> |            |             |       |                 |            |
| 1916173494   | G5801MFM   | 165°F       | 74°C  | Bronze          | C\$ 96.19  |
| 1921173494   | G5802MFM   | 212°F       | 100°C | Bronze          | C\$ 96.19  |
| <b>MODEL G5 COVERPLATES</b>  |            |             |       |                 |            |
| 6887271321   | CG50C      | 135°F       | 57°C  | Chrome          | C\$ 47.34  |
| 6887271372   | CG50W      | 135°F       | 57°C  | White           | C\$ 47.34  |
| 6887271311   | CG50B      | 135°F       | 57°C  | Bronze          | C\$ 65.09  |
| 6887271374   | CG50OW     | 135°F       | 57°C  | Off-White       | C\$ 64.39  |
| 6887271390   | CG50SP     | 135°F       | 57°C  | Specialty       | C\$ 64.56  |
| 6887271316   | CG50FB     | 135°F       | 57°C  | Black Painted   | C\$ 64.48  |
| 6887271367   | CG50BP     | 135°F       | 57°C  | Black Plated    | C\$ 78.80  |
| 6887271305   | CG50BB     | 135°F       | 57°C  | Bright Brass    | C\$ 78.80  |
| 6887271323   | CG50CD     | 135°F       | 57°C  | Satin Chrome    | C\$ 78.80  |
| 6887271310   | CG50SS     | 135°F       | 57°C  | Stainless Steel | C\$ 78.80  |
| 6887271319   | CG50EW     | 135°F       | 57°C  | Euro White      | C\$ 47.34  |
| 6887271621   | CG51C      | 165°F       | 74°C  | Chrome          | C\$ 47.34  |
| 6887271672   | CG51W      | 165°F       | 74°C  | White           | C\$ 47.34  |
| 6887271611   | CG51B      | 165°F       | 74°C  | Bronze          | C\$ 65.09  |
| 6887271674   | CG51OW     | 165°F       | 74°C  | Off-White       | C\$ 64.39  |
| 6887271690   | CG51SP     | 165°F       | 74°C  | Specialty       | C\$ 64.56  |
| 6887271616   | CG51FB     | 165°F       | 74°C  | Black Painted   | C\$ 64.48  |
| 6887271667   | CG51BP     | 165°F       | 74°C  | Black Plated    | C\$ 78.80  |
| 6887271605   | CG51BB     | 165°F       | 74°C  | Bright Brass    | C\$ 78.80  |
| 6887271610   | CG51SS     | 165°F       | 74°C  | Stainless Steel | C\$ 78.80  |
| 6887271623   | CG51CD     | 165°F       | 74°C  | Satin Chrome    | C\$ 78.80  |
| 6887271619   | CG51EW     | 165°F       | 74°C  | Euro White      | C\$ 47.34  |

|            |     |  |           |
|------------|-----|--|-----------|
| 6880170020 | WFC | WRENCH,FC,CONCEALED                      | C\$403.41 |
| 6880100110 | W3  | WRENCH W3 FOR WRENCH-ABLE PROTECTIVE CAP | C\$403.41 |

### Notes:

Factory Mutual does not recognize or approve fully concealed as Quick Response. sprinklers



### G5-80 SR "Sealing" Concealed

- K-Factor = 8.0 (115)
- **SIN RA3412**
- See Bulletin 034

### G5-80F "Sealing" Concealed

- K-Factor = 8.0 (115)
- **SIN RA3417**
- See Bulletin 034

### G5-56 SR "Sealing" Concealed

- K-Factor = 5.6 (80)
- **SIN RA3415**
- See Bulletin 034

### G5-42 SR "Sealing" Concealed

- K-Factor = 4.2 (60)
- **SIN RA3413**
- See Bulletin 034

### G5-28 SR "Sealing" Concealed

- K-Factor = 2.8 (40)
- **SIN RA3411**
- See Bulletin 034

| Part Number   | Short Code | Temperature | Finish          | List Price |
|---|------------|-------------|-----------------|------------|
| <b>MODEL G5-80 SR SEALING CONCEALED K8.0 (115) THREADS 3/4" (20MM) RA3412</b> |            |             |                 |            |
| 1916173498  | G5801B     | 165°F 74°C  | Bronze          | C\$ 91.20  |
| 1921173498  | G5802B     | 212°F 100°C | Bronze          | C\$ 91.20  |
| <b>MODEL G5-80F SEALING CONCEALED K8.0 (115) 3/4" (20MM) RA3417</b>           |            |             |                 |            |
| 1916173497  | G5801BFM   | 165°F 74°C  | Bronze          | C\$ 96.19  |
| 1921173497  | G5802BFM   | 212°F 100°C | Bronze          | C\$ 96.19  |
| <b>MODEL G5-80F SEALING CONCEALED K8.0 (115) BSPT 3/4" (20MM) RA3417</b>      |            |             |                 |            |
| 1916173494  | G5801MFM   | 165°F 74°C  | Bronze          | C\$ 96.19  |
| 1921173494  | G5802MFM   | 212°F 100°C | Bronze          | C\$ 96.19  |
| <b>MODEL G5-56 SR SEALING CONCEALED K5.6 (80) THREADS 1/2" (15MM) RA3415</b>  |            |             |                 |            |
| 1916173299  | G51B       | 165°F 74°C  | Bronze          | C\$ 73.54  |
| 1921173299  | G52B       | 212°F 100°C | Bronze          | C\$ 73.54  |
| <b>MODEL G5-42 SR SEALING CONCEALED K4.2 (60) THREADS 1/2" RA3413</b>         |            |             |                 |            |
| 1916172899  | G5421B     | 165°F 74°C  | Bronze          | C\$ 91.20  |
| 1921172899  | G5422B     | 212°F 100°C | Bronze          | C\$ 91.20  |
| <b>MODEL G5-28 SR SEALING CONCEALED K2.8 (40) THREADS 1/2" (15MM) RA3411</b>  |            |             |                 |            |
| 1916172499  | G5281B     | 165°F 74°C  | Bronze          | C\$ 91.20  |
| 1921172499  | G5282B     | 212°F 100°C | Bronze          | C\$ 91.20  |
| <b>MODEL G5 SEALING CONCEALED COVER PLATES</b>                                |            |             |                 |            |
| 6887031372  | CG4S0W     | 135°F 57°C  | White           | C\$ 121.09 |
| 6887031672  | CG4S1W     | 165°F 74°C  | White           | C\$ 121.09 |
| 6887031310  | CG4S0SS    | 135°F 57°C  | Stainless Steel | C\$ 126.07 |
| 6887031610  | CG4S1SS    | 165°F 74°C  | Stainless Steel | C\$ 126.07 |

|            |     |                          |            |
|------------|-----|--------------------------|------------|
| 6880170020 | WFC | Requires Model FC Wrench | C\$ 403.41 |
|------------|-----|--------------------------|------------|

**Notes:**

Sprinklers and coverplates sold and packaged separately



**G5-56 300 SR  
 "Sealing"  
 Concealed**

- K-Factor = 5.6 (80)
- **SIN RA4014**
- See Bulletin 034

| Part Number  | Short Code | Temperature |      | Finish          | List Price |
|--|------------|-------------|------|-----------------|------------|
| <b>MODEL G5-56 300 SR SEALING CONCEALED K5.6 (80) THREADS 1/2" (15MM) RA4014</b> |            |             |      |                 |            |
| 2016173299   | G51B3      | 165°F       | 74°C | Bronze          | C\$ 77.72  |
| <b>MODEL G5 SEALING CONCEALED COVER PLATE</b>                                    |            |             |      |                 |            |
| 6887031372   | CG4S0W     | 135°F       | 57°C | White           | C\$ 121.09 |
| 6887031672   | CG4S1W     | 165°F       | 74°C | White           | C\$ 121.09 |
| 6887031310   | CG4S0SS    | 135°F       | 57°C | Stainless Steel | C\$ 126.07 |
| 6887031610   | CG4S1SS    | 165°F       | 74°C | Stainless Steel | C\$ 126.07 |

6880170020      WFC      Requires Model FC Wrench      C\$ 403.41

**Notes:**  
 Sprinklers and coverplates sold and packaged separately





### G6-80 HSW QR EC

- K-Factor = 8.0 (115)
- **SIN RA4762**
- See Bulletin 047

| Part Number  | Short Code | Temperature |      | Finish    | List Price |
|--|------------|-------------|------|-----------|------------|
| <b>MODEL G6-80 HORIZONTAL K8.0 (115) THREADS 3/4" (20MM) RA4762</b>      |            |             |      |           |            |
| 2116173498   | G61B       | 165°F       | 74°C | Bronze    | C\$ 172.11 |
| <b>MODEL G6-80 HORIZONTAL K8.0 (115) BSPT THREADS 3/4" (20MM) RA4762</b> |            |             |      |           |            |
| 2116173495   | G61BM      | 165°F       | 74°C | Bronze    | C\$ 172.11 |
| <b>MODEL G6 PLAIN COVERPLATES</b>  |            |             |      |           |            |
| 6887211311   | CG60B      | 135°F       | 57°C | Bronze    | C\$ 66.03  |
| 6887211321   | CG60C      | 135°F       | 57°C | Chrome    | C\$ 47.34  |
| 6887211372   | CG60W      | 135°F       | 57°C | White     | C\$ 47.34  |
| 6887211390   | CG60SP     | 135°F       | 57°C | Specialty | C\$ 68.85  |

6880101010      WG6      Requires Model G6 Sprinkler Wrench      C\$ 403.41

**Notes:**

Sprinkler and cover plates packaged and sold separately

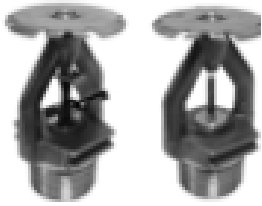

## JL112 & J112 UPRIGHT

- K-Factor = 11.2 (160)
- **JL112 (Link) = SIN R7326**
- **J112 (Bulb) = SIN RA7326**
- See Bulletin 173
- **J112 (Stainless Steel) = SIN R7826**
- See Bulletin 178
- 286 degree available upon request

| Part Number  | Short Code | Temperature |       | Finish          | List Price |
|--|------------|-------------|-------|-----------------|------------|
| <b>MODEL JL112 UPRIGHT K11.2 (160) THREADS 3/4" (20MM) R7326</b> |            |             |       |                 |            |
| L192114198   | JL112U1B   | 165°F       | 74°C  | Bronze          | C\$ 99.09  |
| L192214198   | JL112U1C   | 165°F       | 74°C  | Chrome          | C\$ 102.89 |
| L192874198   | JL112U1W   | 165°F       | 74°C  | White           | C\$ 102.89 |
| L194114198   | JL112U2B   | 212°F       | 100°C | Bronze          | C\$ 99.09  |
| L194214198   | JL112U2C   | 212°F       | 100°C | Chrome          | C\$ 102.89 |
| L194874198   | JL112U2W   | 212°F       | 100°C | White           | C\$ 102.89 |
| <b>MODEL J112 UPRIGHT K11.2 (160) THREADS 3/4" (20MM) RA7326</b> |            |             |       |                 |            |
| L292114198   | J112U1B    | 155°F       | 68°C  | Bronze          | C\$ 100.40 |
| L292214198   | J112U1C    | 155°F       | 68°C  | Chrome          | C\$ 104.14 |
| L292874198   | J112U1W    | 155°F       | 68°C  | White           | C\$ 104.14 |
| L292104198   | J112U1SS   | 155°F       | 68°C  | Stainless Steel | C\$ 892.13 |
| L294114198   | J112U2B    | 200°F       | 93°C  | Bronze          | C\$ 100.40 |
| L294214198   | J112U2C    | 200°F       | 93°C  | Chrome          | C\$ 104.14 |
| L294874198   | J112U2W    | 200°F       | 93°C  | White           | C\$ 104.14 |
| L294104198   | J112U2SS   | 200°F       | 93°C  | Stainless Steel | C\$ 892.13 |

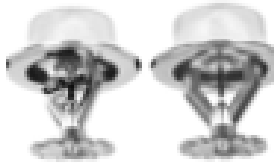

## JL112 & J112 PENDENT & RECESSED PENDENT

- K-Factor = 11.2 (160)
- **JL112 (Link) = SIN R7216**
- **J112 (Bulb) = SIN RA7216**
- See Bulletin 172
- **J112 (Stainless Steel) = SIN R7816**
- See Bulletin 178
- 286 degree available upon request

| Part Number  | Short Code | Temperature |       | Finish          | List Price |
|--|------------|-------------|-------|-----------------|------------|
| <b>MODEL JL112 PENDENT K11.2 (160) THREADS 3/4" (20MM) R7216</b> |            |             |       |                 |            |
| L172114198   | JL112P1B   | 165°F       | 74°C  | Bronze          | C\$ 99.09  |
| L172214198   | JL112P1C   | 165°F       | 74°C  | Chrome          | C\$ 102.89 |
| L172874198   | JL112P1W   | 165°F       | 74°C  | White           | C\$ 102.89 |
| L174114198   | JL112P2B   | 212°F       | 100°C | Bronze          | C\$ 99.09  |
| L174214198   | JL112P2C   | 212°F       | 100°C | Chrome          | C\$ 102.89 |
| L174874198   | JL112P2W   | 212°F       | 100°C | White           | C\$ 102.89 |
| <b>MODEL J112 PENDENT K11.2 (160) THREADS 3/4" RA7216</b>        |            |             |       |                 |            |
| L272114198   | J112P1B    | 155°F       | 68°C  | Bronze          | C\$ 100.40 |
| L272214198   | J112P1C    | 155°F       | 68°C  | Chrome          | C\$ 104.14 |
| L272874198   | J112P1W    | 155°F       | 68°C  | White           | C\$ 104.14 |
| L272104198   | J112P1SS   | 155°F       | 68°C  | Stainless Steel | C\$ 892.13 |
| L274114198   | J112P2B    | 200°F       | 93°C  | Bronze          | C\$ 100.40 |
| L274214198   | J112P2C    | 200°F       | 93°C  | Chrome          | C\$ 104.14 |
| L274874198   | J112P2W    | 200°F       | 93°C  | White           | C\$ 104.14 |
| L274104198   | J112P2SS   | 200°F       | 93°C  | Stainless Steel | C\$ 892.13 |

| Part Number   | Short Code | Temperature |  | Finish          | List Price |
|---|------------|-------------|--|-----------------|------------|
| <b>MODEL F1 RECESSED ESCUTCHEON &amp; COLLAR ASSEMBLY</b> |            |             |  |                 |            |
| 6801030000  | GF1LB      | 3/4" (20mm) |  | Bronze          | C\$ 24.80  |
| 6801000000  | GF1LC      | 3/4" (20mm) |  | Chrome          | C\$ 13.38  |
| 6801040000  | GF1LW      | 3/4" (20mm) |  | White           | C\$ 13.38  |
| 6800970010  | GF1LSS     | 3/4" (20mm) |  | Stainless Steel | C\$ 78.80  |
| <b>MODEL F2 RECESSED ESCUTCHEON &amp; COLLAR ASSEMBLY</b> |            |             |  |                 |            |
| 6800880004  | GF2LB      | 3/4" (20mm) |  | Bronze          | C\$ 24.80  |
| 6800880001  | GF2LC      | 3/4" (20mm) |  | Chrome          | C\$ 13.38  |
| 6800880005  | GF2LW      | 3/4" (20mm) |  | White           | C\$ 13.38  |
| <b>MODEL FP PUSH-ON/THREAD-OFF ESCUTCHEON</b>             |            |             |  |                 |            |
| 6801402100  | FPLC       | 3/4" (20mm) |  | Chrome          | C\$ 25.79  |
| 6801407200  | FPLW       | 3/4" (20mm) |  | White           | C\$ 25.79  |
| 6801401000  | FPLSS      | 3/4" (20mm) |  | Stainless Steel | C\$118.18  |

6880090000 WJ1  
6880170032 WRJ

Upright & Pendent Requires Model J1 Sprinkler Wrench C\$162.31  
Rec Pendent Requires Model J112 Sprinkler Wrench C\$403.41



### F1FR56 QREC

- K-Factor = 5.6 (80)
- **SIN RA2845**
- See Bulletin 028



### F1FR EC PENDENT

- K-Factor = 8.0 (115)
- **SIN R4842**
- See Bulletin 148

| Part Number   | Short Code | Temperature                        |      | Finish | List Price |
|---|------------|------------------------------------|------|--------|------------|
| <b>MODEL F1FR56 K 5.6 (80) THREADS 1/2" (15MM) RA2845</b>         |            |                                    |      |        |            |
| BB131130R9  | F1FR56EC0B | 135°F                              | 57°C | Bronze | C\$ 75.38  |
| BB132130R9  | F1FR56EC0C | 135°F                              | 57°C | Chrome | C\$ 82.63  |
| BB138730R9  | F1FR56EC0W | 135°F                              | 57°C | White  | C\$ 86.43  |
| BB151130R9  | F1FR56EC1B | 155°F                              | 68°C | Bronze | C\$ 75.38  |
| BB152130R9  | F1FR56EC1C | 155°F                              | 68°C | Chrome | C\$ 82.63  |
| BB158730R9  | F1FR56EC1W | 155°F                              | 68°C | White  | C\$ 86.43  |
| <b>MODEL F1FREC PENDENT K8.0 (115) THREADS 3/4" (20MM) RA4842</b> |            |                                    |      |        |            |
| BJ13113998  | F1FREC0LB  | 135°F                              | 57°C | Bronze | C\$ 79.96  |
| BJ13213998  | F1FREC0LC  | 135°F                              | 57°C | Chrome | C\$ 87.12  |
| BJ13873998  | F1FREC0LW  | 135°F                              | 57°C | White  | C\$ 94.04  |
| BJ15113998  | F1FREC1LB  | 155°F                              | 68°C | Bronze | C\$ 79.96  |
| BJ15213998  | F1FREC1LC  | 155°F                              | 68°C | Chrome | C\$ 87.12  |
| BJ15873998  | F1FREC1LW  | 155°F                              | 68°C | White  | C\$ 94.04  |
| <b>MODEL F2 RECESSED ESCUTCHEONS &amp; COLLAR ASSEMBLY</b>        |            |                                    |      |        |            |
| 6800830000  | GF2B       | 1/2" (15mm)                        |      | Bronze | C\$ 24.80  |
| 6800800000  | GF2C       | 1/2" (15mm)                        |      | Chrome | C\$ 13.38  |
| 6800840000  | GF2W       | 1/2" (15mm)                        |      | White  | C\$ 13.38  |
| 6800880004  | GF2LB      | 3/4" (20mm)                        |      | Bronze | C\$ 24.80  |
| 6800880001  | GF2LC      | 3/4" (20mm)                        |      | Chrome | C\$ 13.38  |
| 6800880005  | GF2LW      | 3/4" (20mm)                        |      | White  | C\$ 13.38  |
| 6800890004  | GF2MB      | 10mm                               |      | Bronze | C\$ 24.80  |
| 6800890001  | GF2MC      | 10mm                               |      | Chrome | C\$ 14.31  |
| 6800890005  | GF2MW      | 10mm                               |      | White  | C\$ 12.81  |
| 6880050100  | WW2        | Requires Model W2 Sprinkler Wrench |      |        | C\$ 133.95 |
| 6880060000  | WGFR       | For Recessed, Use Model GFR2       |      |        | C\$ 404.99 |



### F1FR56-300 QREC

- K-Factor = 5.6 (80)
- **SIN RA3045**
- See Bulletin 030
- **300 PSI**



### F1FR-300 QREC

- K-Factor = 8.0 (115)
- **SIN R5942**
- See Bulletin 159
- **300 PSI**

| Part Number   | Short Code  | Temperature |      | Finish | List Price |
|---|-------------|-------------|------|--------|------------|
| <b>MODEL F1FR56-300 EC K5.6 (80) THREADS 1/2" (15MM) RA3045</b> |             |             |      |        |            |
| BH131132R9  | F1FR56EC0B3 | 135°F       | 57°C | Bronze | C\$ 80.23  |
| BH132132R9  | F1FR56EC0C3 | 135°F       | 57°C | Chrome | C\$ 86.57  |
| BH138732R9  | F1FR56EC0W3 | 135°F       | 57°C | White  | C\$ 91.31  |
| BH151132R9  | F1FR56EC1B3 | 155°F       | 68°C | Bronze | C\$ 79.49  |
| BH152132R9  | F1FR56EC1C3 | 155°F       | 68°C | Chrome | C\$ 86.57  |
| BH158732R9  | F1FR56EC1W3 | 155°F       | 68°C | White  | C\$ 90.45  |
| <b>MODEL F1FR-300 EC K8.0 (115) THREADS 3/4" (20MM) R5942</b>   |             |             |      |        |            |
| BH13113998  | F1FREC0LB3  | 135°F       | 57°C | Bronze | C\$ 82.99  |
| BH13213998  | F1FREC0LC3  | 135°F       | 57°C | Chrome | C\$ 90.45  |
| BH13873998  | F1FREC0LW3  | 135°F       | 57°C | White  | C\$ 97.65  |
| BH15113998  | F1FREC1LB3  | 155°F       | 68°C | Bronze | C\$ 82.99  |
| BH15213998  | F1FREC1LC3  | 155°F       | 68°C | Chrome | C\$ 90.45  |
| BH15873998  | F1FREC1LW3  | 155°F       | 68°C | White  | C\$ 97.65  |
| <b>MODEL F1 RECESSED ESCUTCHEONS &amp; COLLAR ASSEMBLY</b>      |             |             |      |        |            |
| 6800630001  | GF1B        | 1/2" (15mm) |      | Bronze | C\$ 24.80  |
| 6800600001  | GF1C        | 1/2" (15mm) |      | Chrome | C\$ 13.38  |
| 6800640001  | GF1W        | 1/2" (15mm) |      | White  | C\$ 13.38  |
| 6801030000  | GF1LB       | 3/4" (20mm) |      | Bronze | C\$ 24.80  |
| 6801000000  | GF1LC       | 3/4" (20mm) |      | Chrome | C\$ 13.38  |
| 6801040000  | GF1LW       | 3/4" (20mm) |      | White  | C\$ 13.38  |

|            |      |                                    |            |
|------------|------|------------------------------------|------------|
| 6880050100 | WW2  | Requires Model W2 Sprinkler Wrench | C\$ 133.95 |
| 6880060000 | WGFR | For Recessed, Use Model GFR2       | C\$ 404.99 |



**F1FR-300 QREC-9  
 HORIZONTAL  
 SIDEWALL**

- K-Factor = 8.0 (115)
- **SIN RA5962**
- See Bulletin 159



**F1FR-300  
 RECESSED QREC-9**

- K-Factor = 8.0 (115)
- **SIN R5962**
- See Bulletin 159
- **300 PSI**

| Part Number  | Short Code | Temperature |      | Finish | List Price |
|--|------------|-------------|------|--------|------------|
| <b>MODEL F1FR EC9-300 HORIZONTAL K8.0 (115) THREADS 3/4" (20MM) RA5962</b> |            |             |      |        |            |
| BH13113598   | F1FREC90B3 | 135°F       | 57°C | Bronze | C\$ 77.09  |
| BH13213598   | F1FREC90C3 | 135°F       | 57°C | Chrome | C\$ 81.83  |
| BH13873598   | F1FREC90W3 | 135°F       | 57°C | White  | C\$ 86.97  |
| BH15113598   | F1FREC91B3 | 155°F       | 68°C | Bronze | C\$ 77.09  |
| BH15213598   | F1FREC91C3 | 155°F       | 68°C | Chrome | C\$ 81.83  |
| BH15873598   | F1FREC91W3 | 155°F       | 68°C | White  | C\$ 86.97  |
| BH17113598   | F1FREC95B3 | 175°F       | 79°C | Bronze | C\$ 77.09  |
| BH17213598   | F1FREC95C3 | 175°F       | 79°C | Chrome | C\$ 81.83  |
| BH17873598   | F1FREC95W3 | 175°F       | 79°C | White  | C\$ 86.97  |
| <b>MODEL F2 RECESSED ESCUTCHEONS &amp; COLLAR ASSEMBLY</b>                 |            |             |      |        |            |
| 6800880004   | GF2LB      | 3/4" (20mm) |      | Bronze | C\$ 24.80  |
| 6800880001   | GF2LC      | 3/4" (20mm) |      | Chrome | C\$ 13.38  |
| 6800880005   | GF2LW      | 3/4" (20mm) |      | White  | C\$ 13.38  |

|            |      |                                    |            |
|------------|------|------------------------------------|------------|
| 6880050100 | WW2  | Requires Model W2 Sprinkler Wrench | C\$ 133.95 |
| 6880060000 | WGFR | For Recessed Use Model GFR2 Wrench | C\$ 404.99 |



### F1FR56 QREC EC8

- K-Factor = 5.6 (80)
- **SIN RA2865**
- See Bulletin 028



### F1FR QREC EC9

- K-Factor = 8.0 (115)
- **SIN R4862**
- See Bulletin 148

| Part Number   | Short Code  | Temperature |      | Finish | List Price |
|---|-------------|-------------|------|--------|------------|
| <b>MODEL F1FR56 EC8 HORIZONTAL K5.6 (80) THREADS 1/2" (15MM) RA2865</b> |             |             |      |        |            |
| BD131130R9  | F1FR56EC80B | 135°F       | 57°C | Bronze | C\$ 68.46  |
| BD132130R9  | F1FR56EC80C | 135°F       | 57°C | Chrome | C\$ 72.74  |
| BD138730R9  | F1FR56EC80W | 135°F       | 57°C | White  | C\$ 78.04  |
| BD151130R9  | F1FR56EC81B | 155°F       | 68°C | Bronze | C\$ 68.46  |
| BD152130R9  | F1FR56EC81C | 155°F       | 68°C | Chrome | C\$ 72.74  |
| BD158730R9  | F1FR56EC81W | 155°F       | 68°C | White  | C\$ 78.04  |
| BD171130R9  | F1FR56EC85B | 175°F       | 79°C | Bronze | C\$ 68.46  |
| BD172130R9  | F1FR56EC85C | 175°F       | 79°C | Chrome | C\$ 72.74  |
| BD178730R9  | F1FR56EC85W | 175°F       | 79°C | White  | C\$ 78.04  |
| <b>MODEL F1FR EC9 HORIZONTAL K8.0 (115) THREADS 3/4" (20MM) RA4862</b>  |             |             |      |        |            |
| BK13113598  | F1FREC90B   | 135°F       | 57°C | Bronze | C\$ 73.45  |
| BK13213598  | F1FREC90C   | 135°F       | 57°C | Chrome | C\$ 78.04  |
| BK13873598  | F1FREC90W   | 135°F       | 57°C | White  | C\$ 82.98  |
| BK15113598  | F1FREC91B   | 155°F       | 68°C | Bronze | C\$ 73.45  |
| BK15213598  | F1FREC91C   | 155°F       | 68°C | Chrome | C\$ 78.04  |
| BK15873598  | F1FREC91W   | 155°F       | 68°C | White  | C\$ 82.98  |
| BK17113598  | F1FREC95B   | 175°F       | 79°C | Bronze | C\$ 73.45  |
| BK17213598  | F1FREC95C   | 175°F       | 79°C | Chrome | C\$ 78.04  |
| BK17873598  | F1FREC95W   | 175°F       | 79°C | White  | C\$ 82.98  |
| <b>MODEL F2 RECESSED ESCUTCHEONS &amp; COLLAR ASSEMBLY</b>              |             |             |      |        |            |
| 6800830000  | GF2B        | 1/2" (15mm) |      | Bronze | C\$ 24.80  |
| 6800800000  | GF2C        | 1/2" (15mm) |      | Chrome | C\$ 13.38  |
| 6800840000  | GF2W        | 1/2" (15mm) |      | White  | C\$ 13.38  |
| 6800880004  | GF2LB       | 3/4" (20mm) |      | Bronze | C\$ 24.80  |
| 6800880001  | GF2LC       | 3/4" (20mm) |      | Chrome | C\$ 13.38  |
| 6800880005  | GF2LW       | 3/4" (20mm) |      | White  | C\$ 13.38  |
| 6800890004  | GF2MB       | 10mm        |      | Bronze | C\$ 24.80  |
| 6800890001  | GF2MC       | 10mm        |      | Chrome | C\$ 14.31  |
| 6800890005  | GF2MW       | 10mm        |      | White  | C\$ 12.81  |

|            |      |                                    |            |
|------------|------|------------------------------------|------------|
| 6880050100 | WW2  | Requires Model W2 Sprinkler Wrench | C\$ 133.95 |
| 6880060000 | WGFR | For Recessed Use Model GFR2 Wrench | C\$ 404.99 |



### F1FR56 QREC CCP

- K-Factor = 5.6 (80)
- **SIN RA2845**
- See Bulletin 028

### F1FR QREC CCP

- K-Factor = 8.0 (115)
- **SIN RA4842**
- See Bulletin 151

### F1FR56-300 QREC CCP

- K-Factor = 5.6 (80)
- SIN RA3045
- See Bulletin 030
- **300 PSI**

### F1FR-300 QREC CCP

- K-Factor = 8.0 (115)
- **SIN R5942**
- See Bulletin 167
- **300 PSI**

| Part Number   | Short Code | Temperature |      | Finish    | List Price |
|---|------------|-------------|------|-----------|------------|
| <b>MODEL F1FR56 EC CCP K5.6 (80) THREADS 1/2" (15MM) RA2845</b>     |            |             |      |           |            |
| BM131730R9  | F1FR56CE0  | 135°F       | 57°C | Bronze    | C\$ 64.72  |
| BM151730R9  | F1FR56CE1  | 155°F       | 68°C | Bronze    | C\$ 64.72  |
| <b>MODEL F1FR EC CCP K8.0 (115) THREADS 3/4" (20MM) RA4842</b>      |            |             |      |           |            |
| BM13173998  | F1FRCEL0   | 135°F       | 57°C | Bronze    | C\$ 63.59  |
| BM15173998  | F1FRCEL1   | 155°F       | 68°C | Bronze    | C\$ 63.59  |
| <b>MODEL F1FR56-300 EC CCP K5.6 (80) THREADS 1/2" (15MM) RA3045</b> |            |             |      |           |            |
| BH131730R9  | F1FR56CE03 | 135°F       | 57°C | Bronze    | C\$ 67.20  |
| BH151730R9  | F1FR56CE13 | 155°F       | 68°C | Bronze    | C\$ 67.20  |
| <b>MODEL F1FR-300 EC CCP K8.0 (115) THREADS 3/4" (20MM) RA5942</b>  |            |             |      |           |            |
| BH13173998  | F1FRCE0L3  | 135°F       | 57°C | Bronze    | C\$ 67.20  |
| BH15173998  | F1FRCE1L3  | 155°F       | 68°C | Bronze    | C\$ 67.20  |
| <b>REQUIRED MODEL CCP COVERPLATES 1/2" ADJUSTMENT</b>               |            |             |      |           |            |
| 6887161321  | CCP0C76    | 135°F       | 57°C | Chrome    | C\$ 110.08 |
| 6887161318  | CCP0W76    | 135°F       | 57°C | White     | C\$ 42.89  |
| <b>REQUIRED MODEL CCP COVERPLATES 5/16" ADJUSTMENT</b>              |            |             |      |           |            |
| 6887171321  | CCP05C76   | 135°F       | 57°C | Chrome    | C\$ 110.08 |
| 6887171318  | CCP05W76   | 135°F       | 57°C | White     | C\$ 42.89  |
| 6887171390  | CCP05SP76  | 135°F       | 57°C | Specialty | C\$ 72.04  |

6880100000      WRC      Requires Model RC1 Sprinkler Wrench      C\$ 404.99

**Notes:**

Sprinkler and cup are factory assembled and a plastic protective cap is included.

Sprinkler and cover plates sold and packaged separately



**DH56**

- K-Factor = 5.6 (80)
- **SIN RA1564**
- See Bulletin 015



**DH56 CONCEALED**

**DH56 CNC**

- SIN RA1564
- See Bulletin 015

| Part Number   | Short Code | Temperature |      | Finish | List Price |
|---|------------|-------------|------|--------|------------|
| <b>MODEL DH56 HORIZONTAL K5.6 (80) THREADS 1/2" (15MM) RA1564</b> |            |             |      |        |            |
| BU15113299  | DH561B     | 155°F       | 68°C | Bronze | C\$ 81.66  |
| BU15213299  | DH561C     | 155°F       | 68°C | Chrome | C\$ 89.56  |
| BU15873299  | DH561W     | 155°F       | 68°C | White  | C\$ 89.56  |
| BU20113299  | DH562B     | 200°F       | 93°C | Bronze | C\$ 81.66  |
| BU20213299  | DH562C     | 200°F       | 93°C | Chrome | C\$ 89.56  |
| BU20873299  | DH562W     | 200°F       | 93°C | White  | C\$ 89.56  |
| <b>MODEL F2 RECESSED ESCUTCHEONS &amp; COLLAR ASSEMBLY</b>        |            |             |      |        |            |
| 6800830000  | GF2B       | 1/2" (15mm) |      | Bronze | C\$ 24.80  |
| 6800800000  | GF2C       | 1/2" (15mm) |      | Chrome | C\$ 13.38  |
| 6800840000  | GF2W       | 1/2" (15mm) |      | White  | C\$ 13.38  |

| <b>MODEL DH56 CONCEALED K5.6 (80) THREADS 1/2" (15MM) RA1564</b> |        |       |      |        |           |
|--|--------|-------|------|--------|-----------|
| BT15173299   | DH56C1 | 155°F | 68°C | Bronze | C\$ 86.92 |
| BT20173299   | DH56C2 | 200°F | 93°C | Bronze | C\$ 86.92 |
| <b>REQUIRED SWC COVERPLATE</b>                                   |        |       |      |        |           |
| 6887131318   | CHWNS  | 135°F | 57°C | White  | C\$ 44.35 |
| 6887131618   | CHWNS1 | 165°F | 74°C | White  | C\$ 44.35 |

6880060000      WGFR      Requires Model GFR2 Sprinkler Wrench      C\$ 404.99

**Notes:**

Sprinkler and cover plates sold and packaged separately





### DH80

- K-Factor = 8.0 (115)
- **SIN RA0362**
- See Bulletin 003



### DH80 CONCEALED

- K Factor 8.0
- SIN RA0362
- See Bulletin 003

| Part Number  | Short Code | Temperature                          |      | Finish | List Price |
|--|------------|--------------------------------------|------|--------|------------|
| <b>MODEL DH80 HORIZONTAL K8.0 (115) THREADS 3/4" (20MM) RA0362</b> |            |                                      |      |        |            |
| BU15113998   | DH1B       | 155°F                                | 68°C | Bronze | C\$ 87.87  |
| BU15213998   | DH1C       | 155°F                                | 68°C | Chrome | C\$ 94.94  |
| BU15873998   | DH1W       | 155°F                                | 68°C | White  | C\$ 94.94  |
| <b>FP PUSH-ON/THREAD-OFF ESCUTCHEON (FOR RECESSED)</b>             |            |                                      |      |        |            |
| 6801402100   | FPLC       | 3/4" (20mm)                          |      | Chrome | C\$ 25.79  |
| 6801407200   | FPLW       | 3/4" (20mm)                          |      | White  | C\$ 25.79  |
| <b>MODEL F2 RECESSED ESCUTCHEON &amp; COLLAR ASSEMBLY</b>          |            |                                      |      |        |            |
| 6800880004   | GF2LB      | 3/4" (20mm)                          |      | Bronze | C\$ 24.80  |
| 6800880001   | GF2LC      | 3/4" (20mm)                          |      | Chrome | C\$ 13.38  |
| 6800880005   | GF2LW      | 3/4" (20mm)                          |      | White  | C\$ 13.38  |
| <b>MODEL DH80 CONCEALED K8.0 (115) THREADS 3/4" (20MM) RA0362</b>  |            |                                      |      |        |            |
| BT15173998   | DHC1       | 155°F                                | 68°C | Bronze | C\$ 93.23  |
| <b>MODEL SWC-NS COVERPLATE</b>                                     |            |                                      |      |        |            |
| 6887131318   | CHWNS      | 135°F                                | 57°C | White  | C\$ 44.35  |
| 6880060000   | WGFR       | Requires Model GFR2 Sprinkler Wrench |      |        | C\$ 404.99 |

**Notes:**

Sprinkler and coverplates sold and packaged separately



**G4 XLO-QR  
 ECLH/ECOH**

- K-Factor = 11.2 (160)
- **SIN R7146**
- See Bulletin 171

**NEW**



**KFR-CCS  
 Combustible  
 Concealed Space**

- K-Factor = 5.6 (80)
- **SIN RA4454**
- See Bulletin 044

| Part Number  | Short Code | Temperature |      | Finish          | List Price |
|--|------------|-------------|------|-----------------|------------|
| <b>MODEL G4XLO K11.2 (160) THREADS 3/4" (20MM) R7146</b> |            |             |      |                 |            |
| 1716174198   | G4XLO      | 165°F       | 74°C | Bronze          | C\$ 98.35  |
| <b>MODEL G5 COVER PLATES</b>                             |            |             |      |                 |            |
| 6887271321   | CG50C      | 135°F       | 57°C | Chrome          | C\$ 47.34  |
| 6887271372   | CG50W      | 135°F       | 57°C | White           | C\$ 47.34  |
| 6887271311   | CG50B      | 135°F       | 57°C | Bronze          | C\$ 65.09  |
| 6887271374   | CG50OW     | 135°F       | 57°C | Off-White       | C\$ 64.39  |
| 6887271390   | CG50SP     | 135°F       | 57°C | Specialty       | C\$ 64.56  |
| 6887271316   | CG50FB     | 135°F       | 57°C | Black Painted   | C\$ 64.48  |
| 6887271367   | CG50BP     | 135°F       | 57°C | Black Plated    | C\$ 78.80  |
| 6887271305   | CG50BB     | 135°F       | 57°C | Bright Brass    | C\$ 78.80  |
| 6887271323   | CG50CD     | 135°F       | 57°C | Satin Chrome    | C\$ 78.80  |
| 6887271310   | CG50SS     | 135°F       | 57°C | Stainless Steel | C\$ 78.80  |
| 6887271321   | CG50C      | 135°F       | 57°C | Chrome          | C\$ 47.34  |
| 6887271372   | CG50W      | 135°F       | 57°C | White           | C\$ 47.34  |
| 6887271390   | CG50SP     | 135°F       | 57°C | Specialty       | C\$ 64.56  |

6880170000      WG4      Requires Model G4 Sprinkler Wrench      C\$ 403.41

| Part Number   | Short Code | Temperature |       | Finish | List Price |
|---|------------|-------------|-------|--------|------------|
| <b>MODEL KFR-CCS K5.6 (80) THREADS 1/2" (15MM) RA4454</b> |            |             |       |        |            |
| MN211132R9  | KFRCCS     | 212°F       | 100°C | Bronze | C\$ 89.50  |

6880050100      WW2      Requires Model W2 Sprinkler Wrench      C\$ 133.95



### SWC QREC

- "SWC Concealer"
- K-Factor = 8.0 (115)
- **SIN R5962**
- See Bulletin 163

| Part Number  | Short Code | Temperature |      | Finish    | List Price |
|--|------------|-------------|------|-----------|------------|
| <b>MODEL SWC QREC CONCEALED K8.0 (115) THREADS 3/4" (20MM) R5962</b> |            |             |      |           |            |
| BM13173498   | CEC9       | 135°F       | 57°C | Bronze    | C\$ 76.76  |
| BM15173498   | CEC91      | 155°F       | 68°C | Bronze    | C\$ 76.76  |
| <b>MODEL SWC-NS COVERPLATES</b>                                      |            |             |      |           |            |
| 6887131318   | CHWNS      | 135°F       | 57°C | White     | C\$ 44.35  |
| 6887131390   | CHSPNS     | 135°F       | 57°C | Specialty | C\$ 66.50  |

6880060000      WGFR      Requires Model GFR2 Wrench      C\$ 404.99

**Notes:**

Covers can not be plated - only painted.  
 Sprinkler and coverplates sold and packaged separately



### GFR VELO-ECOH

- K-Factor = 14 (200)
- **SIN R6553**
- See Bulletin 165

| Part Number  | Short Code | Temperature |       | Finish | List Price |
|--|------------|-------------|-------|--------|------------|
| <b>MODEL GFR VELO-ECOH UPRIGHT K14 (200) THREADS 3/4" (20MM) R6553</b> |            |             |       |        |            |
| 0116114598   | GFRUV1B    | 165°F       | 74°C  | Bronze | C\$ 150.54 |
| 0116214598   | GFRUV1C    | 165°F       | 74°C  | Chrome | C\$ 156.50 |
| 0121114598   | GFRUV2B    | 212°F       | 100°C | Bronze | C\$ 150.54 |
| 0121214598   | GFRUV2C    | 212°F       | 100°C | Chrome | C\$ 156.50 |

6880070000 WH Requires Model H Sprinkler Wrench C\$ 162.31

| Part Number  | Short Code | Temperature |       | Finish | List Price |
|--|------------|-------------|-------|--------|------------|
| <b>MODEL GFR VELO-ECOH PENDENT K14 (200) THREADS 3/4" (20MM) R6043</b> |            |             |       |        |            |
| FB16114598   | GFRPV1B    | 165°F       | 74°C  | Bronze | C\$ 113.04 |
| FB16214598   | GFRPV1C    | 165°F       | 74°C  | Chrome | C\$ 117.58 |
| FB16874598   | GFRPV1W    | 165°F       | 74°C  | White  | C\$ 122.63 |
| FB21114598   | GFRPV2B    | 212°F       | 100°C | Bronze | C\$ 113.04 |
| FB21214598   | GFRPV2C    | 212°F       | 100°C | Chrome | C\$ 117.58 |
| FB21874598   | GFRPV2W    | 212°F       | 100°C | White  | C\$ 122.63 |

6880070000 WH Requires Model H Sprinkler Wrench C\$ 162.31  
 6880070100 WXLO Requires Model XLO Sprinkler Wrench for Recessing C\$ 212.73



### GFR VELO ECOH

- K-Factor = 14 (200)
- **SIN R6043**
- See Bulletin 160

\*Recessing available.



**MBEC-14**

- K-Factor = 14 (200)
- **SIN R6932**
- See Bulletin 169

| Part Number  | Short Code | Temperature                       |       | Finish | List Price |
|--|------------|-----------------------------------|-------|--------|------------|
| <b>MODEL MB-EC 14 HORIZONTAL K14 (200) THREADS 3/4" (20MM) R6932</b> |            |                                   |       |        |            |
| 4816114597   | MB1B       | 165°F                             | 74°C  | Bronze | C\$ 120.67 |
| 4816214597   | MB1C       | 165°F                             | 74°C  | Chrome | C\$ 138.42 |
| 4816874597   | MB1W       | 165°F                             | 74°C  | White  | C\$ 138.42 |
| 4821114597   | MB2B       | 212°F                             | 100°C | Bronze | C\$ 120.67 |
| 4821214597   | MB2C       | 212°F                             | 100°C | Chrome | C\$ 138.42 |
| 4821874597   | MB2W       | 212°F                             | 100°C | White  | C\$ 138.42 |
| 6880070000   | WH         | Requires Model H Sprinkler Wrench |       |        | C\$ 162.31 |



### F1RES 30 CCP

- K-Factor = 3.0 (43)
- SIN R3511
- See Bulletin 135



### F1RES 30 PENDENT & RECESSED PENDENT

- K-FACTOR = 3.0 (43)
- SIN R3511
- See Bulletin 135



### KRES 30 PENDENT

- K Factor =3.0 (43)
- SIN R3591
- Link Version
- See Bulletin 935

| Part Number  | Short Code | Temperature |    | Finish | List Price |
|--|------------|-------------|----|--------|------------|
| <b>MODEL F1RES30 CCP K3.0 (43) THREADS 1/2" (15MM) R3511</b> |            |             |    |        |            |
|  |            | °F          | °C |        | C\$ Call   |

| <b>MODEL CCP CONICAL CONCEALED COVERPLATES</b> |           |       |      |           |           |
|--|-----------|-------|------|-----------|-----------|
| 6887161321                                     | CCP0C76   | 135°F | 57°C | Chrome    | C\$110.08 |
| 6887161318                                     | CCP0W76   | 135°F | 57°C | White     | C\$ 42.89 |
| 6887161390                                     | CCP0SP76  | 135°F | 57°C | Specialty | C\$ 72.04 |
| 6887171321                                     | CCP05C76  | 135°F | 57°C | Chrome    | C\$110.08 |
| 6887171318                                     | CCP05W76  | 135°F | 57°C | White     | C\$ 42.89 |
| 6887171390                                     | CCP05SP76 | 135°F | 57°C | Specialty | C\$ 72.04 |

| <b>MODEL F1RES30 PENDENT K3.0 (43) THREADS 1/2" (15MM) R3511</b> |       |       |      |        |           |
|--|-------|-------|------|--------|-----------|
| CV151121S9   | 30BN  | 155°F | 68°C | Bronze | C\$ 73.08 |
| CV152121S9   | 30CN  | 155°F | 68°C | Chrome | C\$ 73.62 |
| CV158721S9   | 30WN  | 155°F | 68°C | White  | C\$ 73.62 |
| CV171121S9   | 30B5N | 175°F | 79°C | Bronze | C\$ 73.08 |
| CV172121S9   | 30C5N | 175°F | 79°C | Chrome | C\$ 73.62 |
| CV178721S9   | 30W5N | 175°F | 79°C | White  | C\$ 73.62 |

|            |     |                                    |  |  |            |
|------------|-----|------------------------------------|--|--|------------|
| 6880100120 | WW4 | WRENCH, W4, RECESSED, CONCEALED    |  |  | C\$ 404.99 |
| 6880050100 | WW2 | WRENCH, W2 (PENDENT, UPRIGHT, HSW) |  |  | C\$ 133.95 |

| <b>MODEL KRES30 PENDENT K3.0 (43) THREADS 1/2" (15MM) R3591</b> |          |       |       |        |           |
|---|----------|-------|-------|--------|-----------|
| MV161121R9  | KRES301B | 165°F | 74°C  | Bronze | C\$ 73.08 |
| MV162121R9  | KRES301C | 165°F | 74°C  | Chrome | C\$ 73.62 |
| MV168721R9  | KRES301W | 165°F | 74°C  | White  | C\$ 73.62 |
| MV211121R9  | KRES302B | 212°F | 100°C | Bronze | C\$ 73.08 |
| MV212121R9  | KRES302C | 212°F | 100°C | Chrome | C\$ 73.62 |
| MV218721R9  | KRES302W | 212°F | 100°C | White  | C\$ 73.62 |

|            |     |   |  |  |            |
|------------|-----|---|--|--|------------|
| 6880050100 | WW2 | WRENCH, W2 (PENDENT, UPRIGHT, HSW)        |  |  | C\$ 133.95 |
| 6880100100 | WW1 | WRENCH, W1 (RECESSED PENDENT, CCP, & HSW) |  |  | C\$ 404.99 |

| <b>MODEL F2 RECESSED ESCUTCHEONS &amp; COLLAR ASSEMBLY</b> |      |             |  |        |           |
|--|------|-------------|--|--------|-----------|
| 6800830000   | GF2B | 1/2" (15mm) |  | Bronze | C\$ 24.80 |
| 6800800000   | GF2C | 1/2" (15mm) |  | Chrome | C\$ 13.38 |
| 6800840000   | GF2W | 1/2" (15mm) |  | White  | C\$ 13.38 |



### F1RES 49 Pendant & Recessed Pendant

- K-Factor = 4.9 (71)
- **SIN R3516**
- See Bulletins 135 & 176



### KRES49 Pendant & Recessed Pendant

- K-Factor = 4.9 (71)
- **SIN R3516**
- See Bulletin
- Link Version



### F1RES 49 CCP

- K-Factor = 4.9 (71)
- **SIN R3516**
- See Bulletins 135 & 176

| Part Number  | Short Code | Temperature |      | Finish | List Price |
|--|------------|-------------|------|--------|------------|
| <b>MODEL F1RES49 PENDENT K4.9 (71) THREADS 1/2" (15MM) R3516</b> |            |             |      |        |            |
| CV151128S9   | 49BN       | 155°F       | 68°C | Bronze | C\$ 73.08  |
| CV152128S9   | 49CN       | 155°F       | 68°C | Chrome | C\$ 73.62  |
| CV158728S9   | 49WN       | 155°F       | 68°C | White  | C\$ 73.62  |
| CV171128S9   | 49B5N      | 175°F       | 79°C | Bronze | C\$ 73.08  |
| CV172128S9   | 49C5N      | 175°F       | 79°C | Chrome | C\$ 73.62  |
| CV178728S9   | 49W5N      | 175°F       | 79°C | White  | C\$ 73.62  |

|            |     |                                |  |  |            |
|------------|-----|--------------------------------|--|--|------------|
| 6880100120 | WW4 | WRENCH,W4,RECESSED,CONCEALED   |  |  | C\$404.99  |
| 6880050100 | WW2 | WRENCH,W2(PENDENT,UPRIGHT,HSW) |  |  | C\$ 133.95 |

| <b>MODEL KRES49 PENDENT K4.9 (71) THREADS 1/2" (15MM) R3596-LINK</b> |          |       |       |        |           |
|--|----------|-------|-------|--------|-----------|
| MV161128R9   | KRES491B | 165°F | 74°C  | Bronze | C\$ 73.08 |
| MV162128R9   | KRES491C | 165°F | 74°C  | Chrome | C\$ 73.62 |
| MV168728R9   | KRES491W | 165°F | 74°C  | White  | C\$ 73.62 |
| MV211128R9   | KRES492B | 212°F | 100°C | Bronze | C\$ 73.08 |
| MV212128R9   | KRES492C | 212°F | 100°C | Chrome | C\$ 73.62 |
| MV218728R9   | KRES492W | 212°F | 100°C | White  | C\$ 73.62 |

|            |     |  |  |  |            |
|------------|-----|--|--|--|------------|
| 6880050100 | WW2 | WRENCH,W2(PENDENT,UPRIGHT,HSW)         |  |  | C\$ 133.95 |
| 6880100100 | WW1 | WRENCH,W1 (RECESSED PENDENT,CCP,& HSW) |  |  | C\$404.99  |

| <b>MODEL F1 RECESSED ESCUTCHEONS &amp; COLLAR ASSEMBLY</b> |      |             |  |        |           |
|--|------|-------------|--|--------|-----------|
| 6800630001   | GF1B | 1/2" (15mm) |  | Bronze | C\$ 24.80 |
| 6800600001   | GF1C | 1/2" (15mm) |  | Chrome | C\$ 13.38 |
| 6800640001   | GF1W | 1/2" (15mm) |  | White  | C\$ 13.38 |

| <b>MODEL F2 RECESSED ESCUTCHEONS &amp; COLLAR ASSEMBLY</b> |      |             |  |        |           |
|--|------|-------------|--|--------|-----------|
| 6800830000   | GF2B | 1/2" (15mm) |  | Bronze | C\$ 24.80 |
| 6800800000   | GF2C | 1/2" (15mm) |  | Chrome | C\$ 13.38 |
| 6800840000   | GF2W | 1/2" (15mm) |  | White  | C\$ 13.38 |

| <b>MODEL FP PUSH-ON / THREAD-OFF ESCUTCHEONS</b> |     |                    |  |        |           |
|--|-----|--------------------|--|--------|-----------|
| 6801412100                                       | FPC | Push-On Thread Off |  | Chrome | C\$ 25.79 |
| 6801417200                                       | FPW | Push-On Thread Off |  | White  | C\$ 25.79 |

| Part Number  | Short Code | Temperature |      | Finish | List Price |
|--|------------|-------------|------|--------|------------|
| <b>MODEL F1RES49 CCP K4.9 (71) THREADS 1/2" (15MM) R3516</b> |            |             |      |        |            |
| CM151728S9   | 49CCP1N    | 155°F       | 68°C | Bronze | C\$ 66.17  |

|            |      |                                   |  |  |            |
|------------|------|-----------------------------------|--|--|------------|
| 6880060000 | WGFR | WRENCH,GFR2,RECESSED,CONCEALED,SP |  |  | C\$404.99  |
| 6880050100 | WW2  | WRENCH,W2(PENDENT,UPRIGHT,HSW)    |  |  | C\$ 133.95 |

| <b>MODEL CCP CONICAL CONCEALED COVERPLATES</b> |           |       |      |           |           |
|--|-----------|-------|------|-----------|-----------|
| 6887161321                                     | CCP0C76   | 135°F | 57°C | Chrome    | C\$110.08 |
| 6887161318                                     | CCP0W76   | 135°F | 57°C | White     | C\$ 42.89 |
| 6887161390                                     | CCP0SP76  | 135°F | 57°C | Specialty | C\$ 72.04 |
| 6887171321                                     | CCP05C76  | 135°F | 57°C | Chrome    | C\$110.08 |
| 6887171318                                     | CCP05W76  | 135°F | 57°C | White     | C\$ 42.89 |
| 6887171390                                     | CCP05SP76 | 135°F | 57°C | Specialty | C\$ 72.04 |



### F1RES 44 HSW & REC HSW

- See Bulletins 135 & 176



### KRES44 HSW & REC HSW

- See Bulletins 935
- SIN RA3591
- Link version

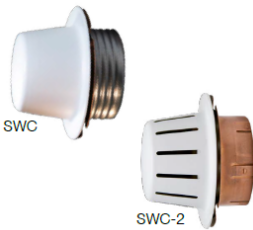

### F1RES 44 SWC

- See Bulletins 135 & 176

| Part Number   | Short Code | Temperature |      | Finish | List Price |
|---|------------|-------------|------|--------|------------|
| <b>MODEL F1RES44 HORIZONTAL K4.4 (63) THREADS 1/2" (15MM) R3531</b> |            |             |      |        |            |
| CV521125S9  | 44BN       | 155°F       | 68°C | Bronze | C\$ 75.38  |
| CV522125S9  | 44CN       | 155°F       | 68°C | Chrome | C\$ 75.43  |
| CV528725S9  | 44WN       | 155°F       | 68°C | White  | C\$ 75.43  |
| CV531125S9  | 44B5N      | 175°F       | 79°C | Bronze | C\$ 75.38  |
| CV532125S9  | 44C5N      | 175°F       | 79°C | Chrome | C\$ 75.43  |
| CV538725S9  | 44W5N      | 175°F       | 79°C | White  | C\$ 75.43  |

|            |     |                                |  |  |            |
|------------|-----|--------------------------------|--|--|------------|
| 6880100120 | WW4 | WRENCH,W4,RECESSED,CONCEALED   |  |  | C\$404.99  |
| 6880050100 | WW2 | WRENCH,W2(PENDENT,UPRIGHT,HSW) |  |  | C\$ 133.95 |

| <b>MODEL KRES44 HORIZONTAL K4.4 (63) THREADS 1/2" (15MM) RA3591</b> |          |       |      |        |           |
|---|----------|-------|------|--------|-----------|
| MV521125R9  | KRES441B | 165°F | 74°C | Bronze | C\$ 75.38 |
| MV522125R9  | KRES441C | 165°F | 74°C | Chrome | C\$ 75.43 |
| MV528725R9  | KRES441W | 165°F | 74°C | White  | C\$ 75.43 |

|            |     |  |  |  |            |
|------------|-----|--|--|--|------------|
| 6880050100 | WW2 | WRENCH,W2(PENDENT,UPRIGHT,HSW)         |  |  | C\$ 133.95 |
| 6880100100 | WW1 | WRENCH,W1 (RECESSED PENDENT,CCP,& HSW) |  |  | C\$404.99  |

| <b>MODEL F2 RECESSED ESCUTCHEONS &amp; COLLAR ASSEMBLY</b> |      |             |  |        |           |
|--|------|-------------|--|--------|-----------|
| 6800830000   | GF2B | 1/2" (15mm) |  | Bronze | C\$ 24.80 |
| 6800800000   | GF2C | 1/2" (15mm) |  | Chrome | C\$ 13.38 |
| 6800840000   | GF2W | 1/2" (15mm) |  | White  | C\$ 13.38 |

| <b>MODEL FP PUSH-ON / THREAD-OFF ESCUTCHEONS</b> |     |                    |  |        |           |
|--|-----|--------------------|--|--------|-----------|
| 6801412100                                       | FPC | Push-On Thread Off |  | Chrome | C\$ 25.79 |
| 6801417200                                       | FPW | Push-On Thread Off |  | White  | C\$ 25.79 |

| Part Number  | Short Code | Temperature |      | Finish    | List Price |
|--|------------|-------------|------|-----------|------------|
| <b>MODEL SWC 44 RES K4.4 (63) THREADS 1/2" R3531</b> |            |             |      |           |            |
| CM521725S9   | SWC44N     | 155°F       | 68°C | Bronze    | C\$ 73.93  |
| CM531725S9   | SWC445N    | 175°F       | 79°C | Bronze    | C\$ 73.93  |
| <b>REQUIRED COVERPLATES (1/2" ADJUSTMENT) SWC</b>    |            |             |      |           |            |
| 6887131318   | CHWNS      | 135°F       | 57°C | White     | C\$ 44.35  |
| 6887131390   | CHSPNS     | 135°F       | 57°C | Specialty | C\$ 66.50  |
| <b>REQUIRED COVERPLATES (1/2" ADJUSTMENT) SWC-2</b>  |            |             |      |           |            |
| 6887251318   | SWC2W      | 135°F       | 57°C | White     | C\$ 44.35  |





### F1RES 58 CCP

- K-Factor = 5.8 (84)
- **SIN R3513**
- See Bulletins 135 & 176

| Part Number  | Short Code | Temperature |      | Finish    | List Price |
|--|------------|-------------|------|-----------|------------|
| <b>MODEL F1RES58 CONCEALED CCP K5.8 (84) THREADS 1/2" (15MM) R3513</b> |            |             |      |           |            |
| CM15173199   | 58CCP1     | 155°F       | 68°C | Bronze    | C\$ 66.17  |
| <b>MODEL CCP CONICAL CONCEALED COVERPLATES</b>                         |            |             |      |           |            |
| 6887161321   | CCP0C76    | 135°F       | 57°C | Chrome    | C\$ 110.08 |
| 6887161318   | CCP0W76    | 135°F       | 57°C | White     | C\$ 42.89  |
| 6887161390   | CCP0SP76   | 135°F       | 57°C | Specialty | C\$ 72.04  |
| 6887171321   | CCP05C76   | 135°F       | 57°C | Chrome    | C\$ 110.08 |
| 6887171318   | CCP05W76   | 135°F       | 57°C | White     | C\$ 42.89  |
| 6887171390   | CCP05SP76  | 135°F       | 57°C | Specialty | C\$ 72.04  |

6880100120 WW4 WRENCH,W4,RECESSED,CONCEALED C\$ 404.99



### F1RES 58 HSW & REC HSW

- K-Factor = 5.8 (84)
- **SIN R3533**
- See Bulletins 135 & 176

| Part Number   | Short Code | Temperature |      | Finish | List Price |
|---|------------|-------------|------|--------|------------|
| <b>MODEL F1RES58 HORIZONTAL K5.8 (84) THREADS 1/2" (15MM) R3533</b> |            |             |      |        |            |
| CV521131S9  | 58H1BN     | 155°F       | 68°C | Bronze | C\$ 75.38  |
| CV522131S9  | 58H1CN     | 155°F       | 68°C | Chrome | C\$ 75.43  |
| CV528731S9  | 58H1WN     | 155°F       | 68°C | White  | C\$ 75.43  |
| CV53113199  | 58H5B      | 175°F       | 79°C | Bronze | C\$ 75.38  |
| CV53213199  | 58H5C      | 175°F       | 79°C | Chrome | C\$ 75.43  |
| CV538731S9  | 58H5WN     | 175°F       | 79°C | White  | C\$ 75.43  |
| <b>MODEL KRES58 HORIZONTAL K5.8 (84) THREADS 1/2" RA3503 LINK</b>   |            |             |      |        |            |
| MV521131R9  | KRES58H1B  | 165°F       | 74°C | Bronze | C\$ 75.38  |
| MV522131R9  | KRES58H1C  | 165°F       | 74°C | Chrome | C\$ 75.43  |
| MV528731R9  | KRES58H1W  | 165°F       | 74°C | White  | C\$ 75.43  |



### KRES 58 HSW & REC HSW

- K-Factor = 5.8 (84)
- **SIN R3503**
- Link Version

| Part Number   | Short Code | Temperature |       | Finish | List Price |
|---|------------|-------------|-------|--------|------------|
| <b>MODEL F1RES58 PENDENT K5.8 (84) THREADS 1/2" R3513</b>     |            |             |       |        |            |
| CV151131S9  | 58P1BN     | 155°F       | 68°C  | Bronze | C\$ 73.08  |
| CV152131S9  | 58P1CN     | 155°F       | 68°C  | Chrome | C\$ 73.62  |
| CV158731S9  | 58P1WN     | 155°F       | 68°C  | White  | C\$ 73.62  |
| CV17113199  | 58P5B      | 175°F       | 79°C  | Bronze | C\$ 73.08  |
| CV17213199  | 58P5C      | 175°F       | 79°C  | Chrome | C\$ 73.62  |
| CV178731S9  | 58P5WN     | 175°F       | 79°C  | White  | C\$ 73.62  |
| <b>MODEL KRES58 PENDENT K5.8 (84) THREADS 1/2" R3593 LINK</b> |            |             |       |        |            |
| MV161131R9  | KRES58P1B  | 165°F       | 74°C  | Bronze | C\$ 73.08  |
| MV162131R9  | KRES58P1C  | 165°F       | 74°C  | Chrome | C\$ 73.62  |
| MV168731R9  | KRES58P1W  | 165°F       | 74°C  | White  | C\$ 73.62  |
| MV211131R9  | KRES58P2B  | 212°F       | 100°C | Bronze | C\$ 73.08  |
| MV212131R9  | KRES58P2C  | 212°F       | 100°C | Chrome | C\$ 73.62  |
| MV218731R9  | KRES58P2W  | 212°F       | 100°C | White  | C\$ 73.62  |



### F1RES 58 SP PENDENT

- K-Factor = 5.8 (84)
- **SIN R3513**
- See Bulletin 135

| Part Number  | Short Code | Temperature        | Finish | List Price |
|--|------------|--------------------|--------|------------|
| <b>MODEL F2 RECESSED ESCUTCHEONS &amp; COLLAR ASSEMBLY</b> |            |                    |        |            |
| 6800830000   | GF2B       | 1/2" (15mm)        | Bronze | C\$ 24.80  |
| 6800800000   | GF2C       | 1/2" (15mm)        | Chrome | C\$ 13.38  |
| 6800840000   | GF2W       | 1/2" (15mm)        | White  | C\$ 13.38  |
| <b>MODEL FP PUSH-ON / THREAD-OFF ESCUTCHEONS</b>           |            |                    |        |            |
| 6801412100   | FPC        | Push-On Thread Off | Chrome | C\$ 25.79  |
| 6801417200   | FPW        | Push-On Thread Off | White  | C\$ 25.79  |

6880050100 WW2 WRENCH,W2(PENDENT,UPRIGHT,HSW) C\$ 133.95  
 6880100120 WW4 WRENCH,W4,RECESSED,CONCEALED C\$ 404.99  
 6880100100 WW1 WRENCH,W1 (RECESSED PENDENT,CCP,& HSW) C\$ 404.99



### F1RES 58 HSWX

- K-Factor = 5.8 (84)
- **SIN RA3533**
- See Bulletin 135
- **Bulb Version**



### KRES 58 HSWX

- K-Factor = 5.8 (84)
- **SIN RA3593**
- See Bulletin 935
- **Link Version**

| Part Number   | Short Code | Temperature |      | Finish | List Price |
|---|------------|-------------|------|--------|------------|
| <b>MODEL F1RES58X HORIZONTAL K5.8 (84) THREADS 1/2" (15MM) RA3533</b> |            |             |      |        |            |
| CV62113199  | 58H1BX     | 155°F       | 68°C | Bronze | C\$ 97.61  |
| CV62213199  | 58H1CX     | 155°F       | 68°C | Chrome | C\$106.63  |
| CV62873199  | 58H1WX     | 155°F       | 68°C | White  | C\$106.63  |
| CV63113199  | 58H5BX     | 175°F       | 79°C | Bronze | C\$ 97.61  |
| CV63213199  | 58H5CX     | 175°F       | 79°C | Chrome | C\$106.63  |
| CV63873199  | 58H5WX     | 175°F       | 79°C | White  | C\$106.63  |
| <b>MODEL KRES58X HORIZONTAL K5.8 (84) THREADS 1/2" (15MM) RA3593</b>  |            |             |      |        |            |
| MV62113199  | K58H1BX    | 165°F       | 74°C | Bronze | C\$ 97.61  |
| MV62213199  | K58H1CX    | 165°F       | 74°C | Chrome | C\$106.63  |
| MV62873199  | K58H1WX    | 165°F       | 74°C | White  | C\$106.63  |
| <b>MODEL F2 RECESSED ESCUTCHEONS &amp; COLLAR ASSEMBLY</b>            |            |             |      |        |            |
| 6800830000  | GF2B       | 1/2" (15mm) |      | Bronze | C\$ 24.80  |
| 6800800000  | GF2C       | 1/2" (15mm) |      | Chrome | C\$ 13.38  |
| 6800840000  | GF2W       | 1/2" (15mm) |      | White  | C\$ 13.38  |
| <b>MODEL FV RECESSED ESCUTCHEONS &amp; COLLAR ASSEMBLY</b>            |            |             |      |        |            |
| 6801720600  | FVB        | 1/2" (15mm) |      | Bronze | C\$ 23.42  |
| 6801722100  | FVC        | 1/2" (15mm) |      | Chrome | C\$ 15.61  |
| 6801728700  | FVW        | 1/2" (15mm) |      | White  | C\$ 15.61  |

|            |      |  |  |  |            |
|------------|------|--|--|--|------------|
| 6880050100 | WW2  | Requires Model WW2 Sprinkler Wrench            |  |  | C\$ 133.95 |
| 6880060000 | WGFR | For Recessed & Concealed Use Model GFR2 Wrench |  |  | C\$ 404.99 |
| 6880100100 | WW1  | WRENCH,W1 (RECESSED PENDENT,CCP,& HSW)         |  |  | C\$ 404.99 |

\* Low flow residential horizontal sidewall sprinklers engineered to provide a minimum design density of 0.05 gpm/ft<sup>2</sup> over the listed coverage areas



### F1RES 76 Pendant & Recessed Pendant

- K-Factor = 7.6 (109)
- **SIN R7618**
- See Bulletins 135 & 176



### F1RES 76 CCP

- K-Factor = 7.6 (109)
- **SIN R7618**
- See Bulletins 135 & 176

| Part Number   | Short Code | Temperature        |      | Finish | List Price |
|---|------------|--------------------|------|--------|------------|
| <b>MODEL F1RES76 PENDENT K7.6 (109) THREADS 3/4" (20MM) R7618</b> |            |                    |      |        |            |
| CV15113298  | 76P1B      | 155°F              | 68°C | Bronze | C\$ 74.35  |
| CV15213298  | 76P1C      | 155°F              | 68°C | Chrome | C\$ 79.01  |
| CV15873298  | 76P1W      | 155°F              | 68°C | White  | C\$ 79.01  |
| CV17113298  | 76P5B      | 175°F              | 79°C | Bronze | C\$ 74.35  |
| CV17213298  | 76P5C      | 175°F              | 79°C | Chrome | C\$ 79.01  |
| CV17873298  | 76P5W      | 175°F              | 79°C | White  | C\$ 79.01  |
| <b>MODEL F1 RECESSED ESCUTCHEONS &amp; COLLAR ASSEMBLY</b>        |            |                    |      |        |            |
| 6801030000  | GF1LB      | 3/4"Adjustment     |      | Bronze | C\$ 24.80  |
| 6801000000  | GF1LC      | 3/4"Adjustment     |      | Chrome | C\$ 13.38  |
| 6801040000  | GF1LW      | 3/4"Adjustment     |      | White  | C\$ 13.38  |
| <b>MODEL F2 RECESSED ESCUTCHEONS &amp; COLLAR ASSEMBLY</b>        |            |                    |      |        |            |
| 6800880004  | GF2LB      | 1/2"Adjustment     |      | Bronze | C\$ 24.80  |
| 6800880001  | GF2LC      | 1/2"Adjustment     |      | Chrome | C\$ 13.38  |
| 6800880005  | GF2LW      | 1/2"Adjustment     |      | White  | C\$ 13.38  |
| <b>MODEL FP PUSH-ON / THREAD-OFF ESCUTCHEONS</b>                  |            |                    |      |        |            |
| 6801402100  | FPLC       | Push-On Thread Off |      | Chrome | C\$ 25.79  |
| 6801407200  | FPLW       | Push-On Thread Off |      | White  | C\$ 25.79  |

|            |     |  |            |
|------------|-----|--|------------|
| 6880050100 | WW2 | Requires Model WW2 Sprinkler Wrench    | C\$ 133.95 |
| 6880100120 | WW4 | For Recessed Use Model GFR2 Wrench     | C\$ 404.99 |
| 6880100100 | WW1 | WRENCH,W1 (RECESSED PENDENT,CCP,& HSW) | C\$ 404.99 |

| Part Number  | Short Code | Temperature |      | Finish    | List Price |
|--|------------|-------------|------|-----------|------------|
| <b>MODEL F1RES76 HORIZONTAL CCP K7.6 (109) THREADS 3/4" (20MM) R7618</b> |            |             |      |           |            |
| CM15173298   | 76CCP1     | 155°F       | 68°C | Bronze    | C\$ 92.95  |
| CM17173298   | 76CCP5     | 175°F       | 79°C | Bronze    | C\$ 92.95  |
| <b>MODEL CCP CONICAL CONCEALED COVERPLATES 5/16" ADJUSTMENT</b>          |            |             |      |           |            |
| 6887171321   | CCP05C76   | 135°F       | 57°C | Chrome    | C\$ 110.08 |
| 6887171318   | CCP05W76   | 135°F       | 57°C | White     | C\$ 42.89  |
| 6887171390   | CCP05SP76  | 135°F       | 57°C | Specialty | C\$ 72.04  |
| <b>MODEL CCP CONICAL CONCEALED COVERPLATES 1/2" ADJUSTMENT</b>           |            |             |      |           |            |
| 6887161321   | CCP0C76    | 135°F       | 57°C | Chrome    | C\$ 110.08 |
| 6887161318   | CCP0W76    | 135°F       | 57°C | White     | C\$ 42.89  |

|            |      |                      |            |
|------------|------|----------------------|------------|
| 6880060000 | WGFR | Requires GFR2 Wrench | C\$ 404.99 |
|------------|------|----------------------|------------|

**Notes:**

Sprinkler and coverplates sold and packaged separately



**RFC Series  
Residential  
Sprinklers Flat Cover  
Plate, Concealed  
Pendent Sprinklers**



| Part Number   | Short Code | Temperature | Finish | List Price |
|---|------------|-------------|--------|------------|
| <b>MODEL RFC30 FLAT CONCEALED K3.0 (43) THREADS 1/2" (15MM) RA0611</b>  |            |             |        |            |
| 1816172197  | RFC30      | 165°F 74°C  | Bronze | C\$ 94.41  |
| <b>MODEL RFC43 FLAT CONCEALED K4.3 (62) THREADS 1/2" (15MM) RA0612</b>  |            |             |        |            |
| 1816172597  | RFC43      | 165°F 74°C  | Bronze | C\$ 94.41  |
| 1821172597  | RFC432     | 212°F 100°C | Bronze | C\$ 94.41  |
| <b>MODEL RFC49 FLAT CONCEALED K4.9 (70) THREADS 1/2" (15MM) RA0616</b>  |            |             |        |            |
| 1816172697  | RFC49      | 165°F 74°C  | Bronze | C\$ 94.41  |
| 1821172697  | RFC492     | 212°F 100°C | Bronze | C\$ 94.41  |
| <b>MODEL RFC58 FLAT CONCEALED K5.8 (84) THREADS 1/2" (15MM) RA0613</b>  |            |             |        |            |
| 1816172997  | RFC581     | 165°F 74°C  | Bronze | C\$ 94.41  |
| 1821172997  | RFC582     | 212°F 100°C | Bronze | C\$ 94.41  |
| <b>MODEL RFC76 FLAT CONCEALED K7.6 (109) THREADS 3/4" (20MM) RA0618</b> |            |             |        |            |
| 1816173198  | RFC761     | 165°F 74°C  | Bronze | C\$148.68  |
| 1821173198  | RFC762     | 212°F 100°C | Bronze | C\$148.68  |

**RFC30**

- K-Factor = 3.0 (43)
- **SIN RA0611**
- See Bulletin 006

**RFC43**

- K-Factor = 4.3 (62)
- **SIN RA0612**
- See Bulletin 006

**RFC49**

- K-Factor = 4.9 (70)
- **SIN RA0616**
- See Bulletin 006

**RFC58**

- K-Factor = 5.8 (84)
- **SIN RA0613**
- See Bulletin 006

**RFC76**

- K-Factor = 7.6 (109)
- **SIN RA0618**
- See Bulletin 006

|            |     |  |            |
|------------|-----|--|------------|
| 6880170020 | WFC | WRENCH,FC,CONCEALED                      | C\$ 403.41 |
| 6880100110 | W3  | WRENCH W3 FOR WRENCH-ABLE PROTECTIVE CAP | C\$ 403.41 |
| 6880103000 | W8  | WRENCH,W8, RFC PLASTIC SERVICE WRENCH    | C\$ 252.47 |

| <b>MODEL G5 COVER PLATES</b> |        |            |                 |           |
|------------------------------|--------|------------|-----------------|-----------|
| 6887271321                   | CG50C  | 135°F 57°C | Chrome          | C\$ 47.34 |
| 6887271372                   | CG50W  | 135°F 57°C | White           | C\$ 47.34 |
| 6887271311                   | CG50B  | 135°F 57°C | Bronze          | C\$ 65.09 |
| 6887271374                   | CG50OW | 135°F 57°C | Off-White       | C\$ 64.39 |
| 6887271390                   | CG50SP | 135°F 57°C | Specialty       | C\$ 64.56 |
| 6887271316                   | CG50FB | 135°F 57°C | Black Painted   | C\$ 64.48 |
| 6887271367                   | CG50BP | 135°F 57°C | Black Plated    | C\$ 78.80 |
| 6887271305                   | CG50BB | 135°F 57°C | Bright Brass    | C\$ 78.80 |
| 6887271323                   | CG50CD | 135°F 57°C | Satin Chrome    | C\$ 78.80 |
| 6887271310                   | CG50SS | 135°F 57°C | Stainless Steel | C\$ 78.80 |
| 6887271621                   | CG51C  | 165°F 74°C | Chrome          | C\$ 47.34 |
| 6887271672                   | CG51W  | 165°F 74°C | White           | C\$ 47.34 |
| 6887271611                   | CG51B  | 165°F 74°C | Bronze          | C\$ 65.09 |
| 6887271674                   | CG51OW | 165°F 74°C | Off-White       | C\$ 64.39 |
| 6887271690                   | CG51SP | 165°F 74°C | Specialty       | C\$ 64.56 |
| 6887271616                   | CG51FB | 165°F 74°C | Black Painted   | C\$ 64.48 |
| 6887271667                   | CG51BP | 165°F 74°C | Black Plated    | C\$ 78.80 |
| 6887271605                   | CG51BB | 165°F 74°C | Bright Brass    | C\$ 78.80 |
| 6887271623                   | CG51CD | 165°F 74°C | Satin Chrome    | C\$ 78.80 |
| 6887271610                   | CG51SS | 165°F 74°C | Stainless Steel | C\$ 78.80 |

**For the Residential  
sprinkler design  
and installation  
guide see Bulletin  
140**

- Note: Sprinkler and coverplates sold and packaged separately



**RFS42 Residential  
 Flat Plate  
 Concealed HSW**

- K-Factor = 4.2 (60)
- **SIN RA4835**
- See Bulletin 048

| Part Number   | Short Code | Temperature |      | Finish | List Price |
|---|------------|-------------|------|--------|------------|
| <b>MODEL RFS42 HSW CONCEALED K4.2 (60) THREADS 1/2" (15MM) RA4835</b> |            |             |      |        |            |
| 2216172499  | RFS42      | 165°F       | 74°C | Bronze | C\$ 188.51 |
| <b>MODEL RFS42 COVERPLATES</b>  |            |             |      |        |            |
| 6887231311  | CRFS0B     | 135°F       | 57°C | Bronze | C\$ 66.03  |
| 6887231321  | CRFS0C     | 135°F       | 57°C | Chrome | C\$ 65.42  |
| 6887231372  | CRFS0W     | 135°F       | 57°C | White  | C\$ 65.42  |

**Notes:**

Sprinklers and coverplates sold and packaged separately

**NEW**



## F3RES44 DRY HSW

- K-Factor = 4.4 (63)
- **SIN RA5231**
- See Bulletin 052

| Part Number  | Size           | Finish | List Price |
|--|----------------|--------|------------|
| <b>MODEL F3RES44 DRY HORIZONTAL K4.4 (63) THREADS 1" (IS07-R1) RA5231</b>      |                |        |            |
| HP[TEMP]11[DIM]  | 2" to 5-3/4"   | Bronze | C\$ 504.26 |
| HP[TEMP]21[DIM]  | 2" to 5-3/4"   | Chrome | C\$ 504.26 |
| HP[TEMP]08[DIM]  | 2" to 5-3/4"   | White  | C\$ 504.26 |
| HP[TEMP]11[DIM]  | 6" to 8-3/4"   | Bronze | C\$ 520.03 |
| HP[TEMP]21[DIM]  | 6" to 8-3/4"   | Chrome | C\$ 520.03 |
| HP[TEMP]08[DIM]  | 6" to 8-3/4"   | White  | C\$ 520.03 |
| HP[TEMP]11[DIM]  | 9" to 11-3/4"  | Bronze | C\$ 535.78 |
| HP[TEMP]21[DIM]  | 9" to 11-3/4"  | Chrome | C\$ 535.78 |
| HP[TEMP]08[DIM]  | 9" to 11-3/4"  | White  | C\$ 535.78 |
| HP[TEMP]11[DIM]  | 12" to 14-3/4" | Bronze | C\$ 551.54 |
| HP[TEMP]21[DIM]  | 12" to 14-3/4" | Chrome | C\$ 551.54 |
| HP[TEMP]08[DIM]  | 12" to 14-3/4" | White  | C\$ 551.54 |
| HP[TEMP]11[DIM]  | 15" to 17-3/4" | Bronze | C\$ 567.29 |
| HP[TEMP]21[DIM]  | 15" to 17-3/4" | Chrome | C\$ 567.29 |
| HP[TEMP]08[DIM]  | 15" to 17-3/4" | White  | C\$ 567.29 |
| HP[TEMP]11[DIM]  | 18" to 20-3/4" | Bronze | C\$ 583.06 |
| HP[TEMP]21[DIM]  | 18" to 20-3/4" | Chrome | C\$ 583.06 |
| HP[TEMP]08[DIM]  | 18" to 20-3/4" | White  | C\$ 583.06 |
| HP[TEMP]11[DIM]  | 21" to 24"     | Bronze | C\$ 598.81 |
| HP[TEMP]21[DIM]  | 21" to 24"     | Chrome | C\$ 598.81 |
| HP[TEMP]08[DIM]  | 21" to 24"     | White  | C\$ 598.81 |
| <b>MODEL F3RES44 DRY HORIZONTAL K4.4 (63) THREADS 3/4" (ISO 7-R3/4) RA5231</b> |                |        |            |
| HP5[TEMP]11[DIM]   | 2" to 5-3/4"   | Bronze | C\$ 504.26 |
| HP5[TEMP]21[DIM]   | 2" to 5-3/4"   | Chrome | C\$ 504.26 |
| HP5[TEMP]08[DIM]   | 2" to 5-3/4"   | White  | C\$ 504.26 |
| HP5[TEMP]11[DIM]   | 6" to 8-3/4"   | Bronze | C\$ 520.03 |
| HP5[TEMP]21[DIM]   | 6" to 8-3/4"   | Chrome | C\$ 520.03 |
| HP5[TEMP]08[DIM]   | 6" to 8-3/4"   | White  | C\$ 520.03 |
| HP5[TEMP]11[DIM]   | 9" to 11-3/4"  | Bronze | C\$ 535.78 |
| HP5[TEMP]21[DIM]   | 9" to 11-3/4"  | Chrome | C\$ 535.78 |
| HP5[TEMP]08[DIM]   | 9" to 11-3/4"  | White  | C\$ 535.78 |
| HP5[TEMP]11[DIM]   | 12" to 14-3/4" | Bronze | C\$ 551.54 |
| HP5[TEMP]21[DIM]   | 12" to 14-3/4" | Chrome | C\$ 551.54 |
| HP5[TEMP]08[DIM]   | 12" to 14-3/4" | White  | C\$ 551.54 |
| HP5[TEMP]11[DIM]   | 15" to 17-3/4" | Bronze | C\$ 567.29 |
| HP5[TEMP]21[DIM]   | 15" to 17-3/4" | Chrome | C\$ 567.29 |
| HP5[TEMP]08[DIM]   | 15" to 17-3/4" | White  | C\$ 567.29 |
| HP5[TEMP]11[DIM]   | 18" to 20-3/4" | Bronze | C\$ 583.06 |
| HP5[TEMP]21[DIM]   | 18" to 20-3/4" | Chrome | C\$ 583.06 |
| HP5[TEMP]08[DIM]   | 18" to 20-3/4" | White  | C\$ 583.06 |
| HP5[TEMP]11[DIM]   | 21" to 24"     | Bronze | C\$ 598.81 |
| HP5[TEMP]21[DIM]   | 21" to 24"     | Chrome | C\$ 598.81 |
| HP5[TEMP]08[DIM]   | 21" to 24"     | White  | C\$ 598.81 |

6880130001      WF3R      Requires Model F3R Wrench      C\$      214.32

\* Note: Model F3 wrenches are not compatible with the F3RES44 Dry sprinklers.



**F3RES44 DRY  
 RECESSED HSW /  
 F2**

- K-Factor = 4.4 (63)
- **SIN RA5231**
- See Bulletin 052

**PRICING  
 INCLUDES F2  
 ESCUTCHEON**

| Part Number  | Size           | Finish | List Price |
|--|----------------|--------|------------|
| <b>MODEL F3RES44 DRY REC HORIZONTAL K4.4 (63) THREADS 1"(ISO 7-R1) RA5231</b>      |                |        |            |
| HR[TEMP]11[DIM]  | 2" to 5-3/4"   | Bronze | C\$ 460.01 |
| HR[TEMP]21[DIM]  | 2" to 5-3/4"   | Chrome | C\$ 453.33 |
| HR[TEMP]08[DIM]  | 2" to 5-3/4"   | White  | C\$ 453.33 |
| HR[TEMP]11[DIM]  | 6" to 8-3/4"   | Bronze | C\$ 491.53 |
| HR[TEMP]21[DIM]  | 6" to 8-3/4"   | Chrome | C\$ 484.85 |
| HR[TEMP]08[DIM]  | 6" to 8-3/4"   | White  | C\$ 484.85 |
| HR[TEMP]11[DIM]  | 9" to 11-3/4"  | Bronze | C\$ 510.43 |
| HR[TEMP]21[DIM]  | 9" to 11-3/4"  | Chrome | C\$ 503.77 |
| HR[TEMP]08[DIM]  | 9" to 11-3/4"  | White  | C\$ 503.77 |
| HR[TEMP]11[DIM]  | 12" to 14-3/4" | Bronze | C\$ 529.34 |
| HR[TEMP]21[DIM]  | 12" to 14-3/4" | Chrome | C\$ 522.68 |
| HR[TEMP]08[DIM]  | 12" to 14-3/4" | White  | C\$ 522.68 |
| HR[TEMP]11[DIM]  | 15" to 17-3/4" | Bronze | C\$ 551.40 |
| HR[TEMP]21[DIM]  | 15" to 17-3/4" | Chrome | C\$ 544.74 |
| HR[TEMP]08[DIM]  | 15" to 17-3/4" | White  | C\$ 544.74 |
| HR[TEMP]11[DIM]  | 18" to 20-3/4" | Bronze | C\$ 570.31 |
| HR[TEMP]21[DIM]  | 18" to 20-3/4" | Chrome | C\$ 563.65 |
| HR[TEMP]08[DIM]  | 18" to 20-3/4" | White  | C\$ 563.65 |
| HR[TEMP]11[DIM]  | 21" to 24"     | Bronze | C\$ 589.22 |
| HR[TEMP]21[DIM]  | 21" to 24"     | Chrome | C\$ 582.55 |
| HR[TEMP]08[DIM]  | 21" to 24"     | White  | C\$ 582.55 |
| <b>MODEL F3RES44 DRY REC HORIZONTAL K4.4 (63) THREADS 3/4" (ISO 7-R3/4) RA5231</b> |                |        |            |
| HR5[TEMP]11[DIM]   | 2" to 5-3/4"   | Bronze | C\$ 460.01 |
| HR5[TEMP]21[DIM]   | 2" to 5-3/4"   | Chrome | C\$ 441.23 |
| HR5[TEMP]08[DIM]   | 2" to 5-3/4"   | White  | C\$ 441.23 |
| HR5[TEMP]11[DIM]   | 6" to 8-3/4"   | Bronze | C\$ 491.53 |
| HR5[TEMP]21[DIM]   | 6" to 8-3/4"   | Chrome | C\$ 472.74 |
| HR5[TEMP]08[DIM]   | 6" to 8-3/4"   | White  | C\$ 472.74 |
| HR5[TEMP]11[DIM]   | 9" to 11-3/4"  | Bronze | C\$ 510.43 |
| HR5[TEMP]21[DIM]   | 9" to 11-3/4"  | Chrome | C\$ 491.65 |
| HR5[TEMP]08[DIM]   | 9" to 11-3/4"  | White  | C\$ 491.65 |
| HR5[TEMP]11[DIM]   | 12" to 14-3/4" | Bronze | C\$ 529.34 |
| HR5[TEMP]21[DIM]   | 12" to 14-3/4" | Chrome | C\$ 510.56 |
| HR5[TEMP]08[DIM]   | 12" to 14-3/4" | White  | C\$ 510.56 |
| HR5[TEMP]11[DIM]   | 15" to 17-3/4" | Bronze | C\$ 551.40 |
| HR5[TEMP]21[DIM]   | 15" to 17-3/4" | Chrome | C\$ 532.62 |
| HR5[TEMP]08[DIM]   | 15" to 17-3/4" | White  | C\$ 532.62 |
| HR5[TEMP]11[DIM]   | 18" to 20-3/4" | Bronze | C\$ 570.31 |
| HR5[TEMP]21[DIM]   | 18" to 20-3/4" | Chrome | C\$ 551.54 |
| HR5[TEMP]08[DIM]   | 18" to 20-3/4" | White  | C\$ 551.54 |
| HR5[TEMP]11[DIM]   | 21" to 24"     | Bronze | C\$ 589.22 |
| HR5[TEMP]21[DIM]   | 21" to 24"     | Chrome | C\$ 570.45 |
| HR5[TEMP]08[DIM]   | 21" to 24"     | White  | C\$ 570.45 |

6880070100      WXLO      Requires Model XLO2 Wrench      C\$      212.73



**F3RES44 DRY HSW / HB**

- K-Factor = 4.4 (63)
- **SIN RA5231**
- See Bulletin 052

| Part Number   | Size             | Finish | List Price |
|---|------------------|--------|------------|
| <b>MODEL F3RES44 DRY HORIZONTAL HB K4.4 (63) THREADS 1" (ISO 7-R1) RA5231</b>     |                  |        |            |
| HQ[TEMP]21[DIM]   | 3-1/2" to 5-3/4" | Chrome | C\$ 456.99 |
| HQ[TEMP]08[DIM]   | 3 1/2" to 5-3/4" | White  | C\$ 456.99 |
| HQ[TEMP]21[DIM]   | 6" to 8-3/4"     | Chrome | C\$ 479.04 |
| HQ[TEMP]08[DIM]   | 6" to 8-3/4"     | White  | C\$ 479.04 |
| HQ[TEMP]21[DIM]   | 9" to 11-3/4"    | Chrome | C\$ 497.96 |
| HQ[TEMP]08[DIM]   | 9" to 11-3/4"    | White  | C\$ 497.96 |
| HQ[TEMP]21[DIM]   | 12" to 14-3/4"   | Chrome | C\$ 516.87 |
| HQ[TEMP]08[DIM]   | 12" to 14-3/4"   | White  | C\$ 516.87 |
| HQ[TEMP]21[DIM]   | 15" to 17-3/4"   | Chrome | C\$ 535.78 |
| HQ[TEMP]08[DIM]   | 15" to 17-3/4"   | White  | C\$ 535.78 |
| HQ[TEMP]21[DIM]   | 18" to 20-3/4"   | Chrome | C\$ 554.68 |
| HQ[TEMP]08[DIM]   | 18" to 20-3/4"   | White  | C\$ 554.68 |
| HQ[TEMP]21[DIM]   | 21" to 24"       | Chrome | C\$ 573.59 |
| HQ[TEMP]08[DIM]   | 21" to 24"       | White  | C\$ 573.59 |
| <b>MODEL F3RES44 DRY HORIZONTAL HB K4.4 (63) THREADS 3/4" (ISO 7-R3/4) RA5231</b> |                  |        |            |
| HQ5[TEMP]21[DIM]  | 4-1/4" to 5-3/4" | Chrome | C\$ 456.99 |
| HQ5[TEMP]08[DIM]  | 4-1/4" to 5-3/4" | White  | C\$ 456.99 |
| HQ5[TEMP]21[DIM]  | 6" to 8-3/4"     | Chrome | C\$ 479.04 |
| HQ5[TEMP]08[DIM]  | 6" to 8-3/4"     | White  | C\$ 479.04 |
| HQ5[TEMP]21[DIM]  | 9" to 11-3/4"    | Chrome | C\$ 497.96 |
| HQ5[TEMP]08[DIM]  | 9" to 11-3/4"    | White  | C\$ 497.96 |
| HQ5[TEMP]21[DIM]  | 12" to 14-3/4"   | Chrome | C\$ 516.87 |
| HQ5[TEMP]08[DIM]  | 12" to 14-3/4"   | White  | C\$ 516.87 |
| HQ5[TEMP]21[DIM]  | 15" to 17-3/4"   | Chrome | C\$ 535.78 |
| HQ5[TEMP]08[DIM]  | 15" to 17-3/4"   | White  | C\$ 535.78 |
| HQ5[TEMP]21[DIM]  | 18" to 20-3/4"   | Chrome | C\$ 554.68 |
| HQ5[TEMP]08[DIM]  | 18" to 20-3/4"   | White  | C\$ 554.68 |
| HQ5[TEMP]21[DIM]  | 21" to 24"       | Chrome | C\$ 573.59 |
| HQ5[TEMP]08[DIM]  | 21" to 24"       | White  | C\$ 573.59 |
| <b>REQUIRED SKIRTS</b>  |                  |        |            |
| 6999994454  | SKIRTC           | Chrome | C\$ 2.02   |
| 6999994881  | SKIRTW           | White  | C\$ 2.09   |

6880130001      WF3R      Requires Model F3R Wrench      C\$      214.32

\* Note: Model F3 wrenches are not compatible with the F3RES44 Dry sprinklers.





**F1RES 30 LL  
 Pendant &  
 Recessed Pendant**

- K-Factor = 3.0 (43)
- **SIN RA3311**
- See Bulletin 033



**F1RES 30 LL CCP**

- K-Factor = 3.0 (43)
- **SIN RA3311**
- Low Lead Sprinklers
- See Bulletin 033

| Part Number   | Short Code | Temperature        |      | Finish | List Price |
|---|------------|--------------------|------|--------|------------|
| <b>MODEL F1RES30LL PENDENT K3.0 (43) THREADS 1/2" (15MM) RA3311</b> |            |                    |      |        |            |
| CV151121P9  | 30BLL      | 155°F              | 68°C | Bronze | C\$ 114.93 |
| CV152121P9  | 30CLL      | 155°F              | 68°C | Chrome | C\$ 122.58 |
| CV158721P9  | 30WLL      | 155°F              | 68°C | White  | C\$ 122.58 |
| CV171121P9  | 30B5LL     | 175°F              | 79°C | Bronze | C\$ 114.93 |
| CV172121P9  | 30C5LL     | 175°F              | 79°C | Chrome | C\$ 122.58 |
| CV178721P9  | 30W5LL     | 175°F              | 79°C | White  | C\$ 122.58 |
| <b>MODEL F2 RECESSED ESCUTCHEONS &amp; COLLAR ASSEMBLY</b>          |            |                    |      |        |            |
| 6800830000  | GF2B       | 1/2" (15mm)        |      | Bronze | C\$ 24.80  |
| 6800800000  | GF2C       | 1/2" (15mm)        |      | Chrome | C\$ 13.38  |
| 6800840000  | GF2W       | 1/2" (15mm)        |      | White  | C\$ 13.38  |
| <b>MODEL FP PUSH-ON / THREAD-OFF ESCUTCHEONS</b>                    |            |                    |      |        |            |
| 6801412100  | FPC        | Push-On Thread Off |      | Chrome | C\$ 25.79  |
| 6801417200  | FPW        | Push-On Thread Off |      | White  | C\$ 25.79  |

|            |     |                                    |  |            |
|------------|-----|------------------------------------|--|------------|
| 6880050100 | WW2 | Requires Model W2 Sprinkler Wrench |  | C\$ 133.95 |
| 6880100120 | WW4 | For Recessed Use Model GFR2 Wrench |  | C\$ 404.99 |

| Part Number  | Short Code | Temperature |      | Finish    | List Price |
|--|------------|-------------|------|-----------|------------|
| <b>MODEL F1RES30LL HORIZONTAL CCP K3.0 (43) THREADS 1/2" (15MM) RA3311</b> |            |             |      |           |            |
| CM151721P9   | 30CCP1LL   | 155°F       | 68°C | Bronze    | C\$ 122.58 |
| <b>MODEL CCP CONICAL CONCEALED COVERPLATES</b>                             |            |             |      |           |            |
| 6887161321   | CCP0C76    | 135°F       | 57°C | Chrome    | C\$ 110.08 |
| 6887161318   | CCP0W76    | 135°F       | 57°C | White     | C\$ 42.89  |
| 6887161390   | CCP0SP76   | 135°F       | 57°C | Specialty | C\$ 72.04  |
| 6887171321   | CCP05C76   | 135°F       | 57°C | Chrome    | C\$ 110.08 |
| 6887171318   | CCP05W76   | 135°F       | 57°C | White     | C\$ 42.89  |
| 6887171390   | CCP05SP76  | 135°F       | 57°C | Specialty | C\$ 72.04  |

|            |      |                                    |  |            |
|------------|------|------------------------------------|--|------------|
| 6880060000 | WGFR | For Recessed Use Model GFR2 Wrench |  | C\$ 404.99 |
|------------|------|------------------------------------|--|------------|



**F1RES 49 LL  
 Pendent &  
 Recessed Pendent**

- K-Factor = 4.9 (70)
- **SIN RA3316**
- See Bulletin 033



**F1RES 49 LL CCP**

- K-Factor = 4.9 (70)
- **SIN RA3316**
- See Bulletin 033

| Part Number   | Short Code | Temperature        |      | Finish | List Price |
|---|------------|--------------------|------|--------|------------|
| <b>MODEL F1RES49LL PENDENT K4.9 (70) THREADS 1/2" (15MM) RA3316</b> |            |                    |      |        |            |
| CV151128P9  | 49BLL      | 155°F              | 68°C | Bronze | C\$ 114.93 |
| CV152128P9  | 49CLL      | 155°F              | 68°C | Chrome | C\$ 122.58 |
| CV158728P9  | 49WLL      | 155°F              | 68°C | White  | C\$ 122.58 |
| CV171128P9  | 49B5LL     | 175°F              | 79°C | Bronze | C\$ 114.93 |
| CV172128P9  | 49C5LL     | 175°F              | 79°C | Chrome | C\$ 122.58 |
| CV178728P9  | 49W5LL     | 175°F              | 79°C | White  | C\$ 122.58 |
| <b>MODEL F1 RECESSED ESCUTCHEONS &amp; COLLAR ASSEMBLY</b>          |            |                    |      |        |            |
| 6800630001  | GF1B       | 1/2" (15mm)        |      | Bronze | C\$ 24.80  |
| 6800600001  | GF1C       | 1/2" (15mm)        |      | Chrome | C\$ 13.38  |
| 6800640001  | GF1W       | 1/2" (15mm)        |      | White  | C\$ 13.38  |
| <b>MODEL F2 RECESSED ESCUTCHEONS &amp; COLLAR ASSEMBLY</b>          |            |                    |      |        |            |
| 6800830000  | GF2B       | 1/2" (15mm)        |      | Bronze | C\$ 24.80  |
| 6800800000  | GF2C       | 1/2" (15mm)        |      | Chrome | C\$ 13.38  |
| 6800840000  | GF2W       | 1/2" (15mm)        |      | White  | C\$ 13.38  |
| <b>MODEL FP PUSH-ON / THREAD-OFF ESCUTCHEONS</b>                    |            |                    |      |        |            |
| 6801412100  | FPC        | Push-On Thread Off |      | Chrome | C\$ 25.79  |
| 6801417200  | FPW        | Push-On Thread Off |      | White  | C\$ 25.79  |

|            |     |                                    |  |            |
|------------|-----|------------------------------------|--|------------|
| 6880050100 | WW2 | Requires Model W2 Sprinkler Wrench |  | C\$ 133.95 |
| 6880100120 | WW4 | For Recessed Use Model GFR2 Wrench |  | C\$ 404.99 |

| Part Number   | Short Code | Temperature |      | Finish    | List Price |
|---|------------|-------------|------|-----------|------------|
| <b>MODEL F1RES49LL PENDENT CCP K4.9 (70) THREADS 1/2" (15MM) RA3316</b> |            |             |      |           |            |
| CM151728P9  | 49CCP1LL   | 155°F       | 68°C | Bronze    | C\$ 122.58 |
| <b>MODEL CCP CONICAL CONCEALED COVERPLATES</b>                          |            |             |      |           |            |
| 6887161321  | CCP0C76    | 135°F       | 57°C | Chrome    | C\$ 110.08 |
| 6887161318  | CCP0W76    | 135°F       | 57°C | White     | C\$ 42.89  |
| 6887161390  | CCP0SP76   | 135°F       | 57°C | Specialty | C\$ 72.04  |
| 6887171321  | CCP05C76   | 135°F       | 57°C | Chrome    | C\$ 110.08 |
| 6887171318  | CCP05W76   | 135°F       | 57°C | White     | C\$ 42.89  |
| 6887171390  | CCP05SP76  | 135°F       | 57°C | Specialty | C\$ 72.04  |

|            |      |                                    |  |            |
|------------|------|------------------------------------|--|------------|
| 6880060000 | WGFR | For Recessed Use Model GFR2 Wrench |  | C\$ 404.99 |
|------------|------|------------------------------------|--|------------|



### F1RES 44 LL HSW & REC HSW

- K-Factor = 4.4 (63)
- **SIN RA3331**
- See Bulletin 033



### F1RES 44 LL SWC

- K-Factor = 4.4 (63)
- **SIN RA3331**
- See Bulletin 033

| Part Number  | Short Code | Temperature        |      | Finish | List Price |
|--|------------|--------------------|------|--------|------------|
| <b>MODEL F1RES44LL HORIZONTAL K4.4 (63) THREADS 1/2" (15MM) RA3331</b> |            |                    |      |        |            |
| CV521125P9   | 44BLL      | 155°F              | 68°C | Bronze | C\$ 118.77 |
| CV522125P9   | 44CLL      | 155°F              | 68°C | Chrome | C\$ 124.50 |
| CV528725P9   | 44WLL      | 155°F              | 68°C | White  | C\$ 124.50 |
| CV531125P9   | 44B5LL     | 175°F              | 79°C | Bronze | C\$ 118.77 |
| CV532125P9   | 44C5LL     | 175°F              | 79°C | Chrome | C\$ 124.50 |
| CV538725P9   | 44W5LL     | 175°F              | 79°C | White  | C\$ 124.50 |
| <b>MODEL F2 RECESSED ESCUTCHEONS &amp; COLLAR ASSEMBLY</b>             |            |                    |      |        |            |
| 6800830000   | GF2B       | 1/2" (15mm)        |      | Bronze | C\$ 24.80  |
| 6800800000   | GF2C       | 1/2" (15mm)        |      | Chrome | C\$ 13.38  |
| 6800840000   | GF2W       | 1/2" (15mm)        |      | White  | C\$ 13.38  |
| <b>MODEL FP PUSH-ON / THREAD-OFF ESCUTCHEONS</b>                       |            |                    |      |        |            |
| 6801412100   | FPC        | Push-On Thread Off |      | Chrome | C\$ 25.79  |
| 6801417200   | FPW        | Push-On Thread Off |      | White  | C\$ 25.79  |

| Part Number   | Short Code | Temperature |      | Finish    | List Price |
|---|------------|-------------|------|-----------|------------|
| <b>MODEL F1RES44LL SWC K4.4 (63) THREADS 1/2" (15MM) RA3331</b> |            |             |      |           |            |
| CM521725P9  | SWC44LL    | 155°F       | 68°C | Bronze    | C\$124.50  |
| <b>MODEL F1RES44LL COVERPLATES 1/2" ADJUSTMENT</b>              |            |             |      |           |            |
| 6887131318  | CHWNS      | 135°F       | 57°C | White     | C\$ 44.35  |
| 6887131390  | CHSPNS     | 135°F       | 57°C | Specialty | C\$ 66.50  |

|            |      |  |  |  |            |
|------------|------|--|--|--|------------|
| 6880050100 | WW2  | Requires Model W2 Sprinkler Wrench             |  |  | C\$ 133.95 |
| 6880060000 | WGFR | For Recessed & Concealed Use Model GFR2 Wrench |  |  | C\$ 404.99 |



**F1RES 58 LL  
Pendent &  
Recessed Pendent**

- K-Factor = 5.8 (84)
- **SIN RA3313**
- See Bulletin 033



**F1RES 58 LL CCP**

- K-Factor = 5.8 (84)
- **SIN RA3333**
- See Bulletin 033



**F1RES 58 LL HSW  
& REC HSW**

- K-Factor = 5.8 (84)
- **SIN RA3333**
- See Bulletin 033

| Part Number   | Short Code | Temperature        |      | Finish | List Price |
|---|------------|--------------------|------|--------|------------|
| <b>MODEL F1RES58LL PENDENT K5.8 (84) THREADS 1/2" (15MM) RA3313</b> |            |                    |      |        |            |
| CV151131P9  | 58P1BLL    | 155°F              | 68°C | Bronze | C\$ 114.93 |
| CV152131P9  | 58P1CLL    | 155°F              | 68°C | Chrome | C\$ 122.58 |
| CV158731P9  | 58P1WLL    | 155°F              | 68°C | White  | C\$ 122.58 |
| CV171131P9  | 58P5BLL    | 175°F              | 79°C | Bronze | C\$ 114.93 |
| CV172131P9  | 58P5CLL    | 175°F              | 79°C | Chrome | C\$ 122.58 |
| CV178731P9  | 58P5WLL    | 175°F              | 79°C | White  | C\$ 122.58 |
| <b>MODEL F1 RECESSED ESCUTCHEONS &amp; COLLAR ASSEMBLY</b>          |            |                    |      |        |            |
| 6800630001  | GF1B       | 1/2" (15mm)        |      | Bronze | C\$ 24.80  |
| 6800600001  | GF1C       | 1/2" (15mm)        |      | Chrome | C\$ 13.38  |
| 6800640001  | GF1W       | 1/2" (15mm)        |      | White  | C\$ 13.38  |
| <b>MODEL F2 RECESSED ESCUTCHEONS &amp; COLLAR ASSEMBLY</b>          |            |                    |      |        |            |
| 6800830000  | GF2B       | 1/2" (15mm)        |      | Bronze | C\$ 24.80  |
| 6800800000  | GF2C       | 1/2" (15mm)        |      | Chrome | C\$ 13.38  |
| 6800840000  | GF2W       | 1/2" (15mm)        |      | White  | C\$ 13.38  |
| <b>MODEL FP PUSH-ON / THREAD-OFF ESCUTCHEONS</b>                    |            |                    |      |        |            |
| 6801412100  | FPC        | Push-On Thread Off |      | Chrome | C\$ 25.79  |
| 6801417200  | FPW        | Push-On Thread Off |      | White  | C\$ 25.79  |

|            |      |                                    |  |            |
|------------|------|------------------------------------|--|------------|
| 6880050100 | WW2  | Requires Model W2 Sprinkler Wrench |  | C\$ 133.95 |
| 6880060000 | WGFR | For Recessed Use Model GFR2 Wrench |  | C\$ 404.99 |

| Part Number   | Short Code | Temperature |      | Finish    | List Price |
|---|------------|-------------|------|-----------|------------|
| <b>MODEL F1RES58LL CCP K5.8 (84) THREADS 1/2" (15MM) RA3333</b> |            |             |      |           |            |
| CM151731P9  | 58CCP1LL   | 155°F       | 68°C | Bronze    | C\$ 122.58 |
| <b>MODEL CCP CONICAL CONCEALED COVERPLATES</b>                  |            |             |      |           |            |
| 6887161321  | CCP0C76    | 135°F       | 57°C | Chrome    | C\$ 110.08 |
| 6887161318  | CCP0W76    | 135°F       | 57°C | White     | C\$ 42.89  |
| 6887161390  | CCP0SP76   | 135°F       | 57°C | Specialty | C\$ 72.04  |
| 6887171321  | CCP05C76   | 135°F       | 57°C | Chrome    | C\$ 110.08 |
| 6887171318  | CCP05W76   | 135°F       | 57°C | White     | C\$ 42.89  |
| 6887171390  | CCP05SP76  | 135°F       | 57°C | Specialty | C\$ 72.04  |

|            |      |                            |  |            |
|------------|------|----------------------------|--|------------|
| 6880060000 | WGFR | Requires Model GFR2 Wrench |  | C\$ 404.99 |
|------------|------|----------------------------|--|------------|

| Part Number  | Short Code | Temperature        |      | Finish | List Price |
|--|------------|--------------------|------|--------|------------|
| <b>MODEL F1RES58LL HORIZONTAL K5.8 (84) THREADS 1/2" (15MM) RA3333</b> |            |                    |      |        |            |
| CV521131P9   | 58H1BLL    | 155°F              | 68°C | Bronze | C\$118.77  |
| CV522131P9   | 58H1CLL    | 155°F              | 68°C | Chrome | C\$124.50  |
| CV528731P9   | 58H1WLL    | 155°F              | 68°C | White  | C\$124.50  |
| CV531131P9   | 58H5BLL    | 175°F              | 79°C | Bronze | C\$118.77  |
| CV532131P9   | 58H5CLL    | 175°F              | 79°C | Chrome | C\$124.50  |
| CV538731P9   | 58H5WLL    | 175°F              | 79°C | White  | C\$124.50  |
| <b>MODEL F2 RECESSED ESCUTCHEONS &amp; COLLAR ASSEMBLY</b>             |            |                    |      |        |            |
| 6800830000   | GF2B       | 1/2" (15mm)        |      | Bronze | C\$ 24.80  |
| 6800800000   | GF2C       | 1/2" (15mm)        |      | Chrome | C\$ 13.38  |
| 6800840000   | GF2W       | 1/2" (15mm)        |      | White  | C\$ 13.38  |
| 6801412100   | FPC        | Push-On Thread Off |      | Chrome | C\$ 25.79  |
| 6801417200   | FPW        | Push-On Thread Off |      | White  | C\$ 25.79  |

|            |      |  |  |            |
|------------|------|--|--|------------|
| 6880050100 | WW2  | Requires Model W2 Sprinkler Wrench             |  | C\$ 133.95 |
| 6880060000 | WGFR | For Recessed & Concealed Use Model GFR2 Wrench |  | C\$ 404.99 |
| 6880100100 | WW1  | WRENCH, W1 (RECESSED PENDENT, CCP, & HSW)      |  | C\$ 204.99 |



**RFC30 LL Flat Concealed**

- K-Factor = 3.0 (43)
- **SIN RA3211**
- See Bulletin 006

| Part Number  | Short Code | Temperature |       | Finish          | List Price |
|--|------------|-------------|-------|-----------------|------------|
| <b>MODEL RFC30LL FLAT CONCEALED K3.0 (43) THREADS 1/2" (15MM) RA3211</b> |            |             |       |                 |            |
| 18161721P7   | RFC30LL    | 165°F       | 74°C  | Bronze          | C\$ 143.66 |
| <b>MODEL RFC43LL FLAT CONCEALED K4.3 (62) THREADS 1/2" (15MM) RA3212</b> |            |             |       |                 |            |
| 18161725P7   | RFC43LL    | 165°F       | 74°C  | Bronze          | C\$ 143.66 |
| <b>MODEL RFC49LL FLAT CONCEALED K4.9 (70) THREADS 1/2" (15MM) RA3216</b> |            |             |       |                 |            |
| 18161726P7   | RFC49LL    | 165°F       | 74°C  | Bronze          | C\$ 143.66 |
| 18211726P7   | RFC492LL   | 212°F       | 100°C | Bronze          | C\$ 143.66 |
| <b>REQUIRED COVERPLATES</b>  |            |             |       |                 |            |
| 6887271372   | CG50W      | 135°F       | 57°C  | White           | C\$ 47.34  |
| 6887271310   | CG50SS     | 135°F       | 57°C  | Stainless Steel | C\$ 78.80  |

Specifically Listed for use in Multi-Purpose Systems that serve both domestic water and fire protection



**RFC43 LL Flat Concealed**

- K-Factor = 4.3 (62)
- **SIN RA3212**
- See Bulletin 006

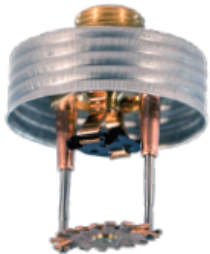

**RFC49 LL Flat Concealed**

- K-Factor = 4.9 (70)
- **SIN RA3216**
- See Bulletin 006



### JL-14 ESFR

- K-Factor = 14 (200)
- **SIN RA1812**
- See Bulletin 018

| Part Number  | Short Code | Temperature |       | Finish | List Price |
|--|------------|-------------|-------|--------|------------|
| <b>MODEL JL-14 ESFR K14.0 (200) THREADS 3/4" (20MM) RA1812</b> |            |             |       |        |            |
| DB16114298   | JL141B     | 165°F       | 74°C  | Bronze | C\$ 136.84 |
| DB21114298   | JL142B     | 212°F       | 100°C | Bronze | C\$ 136.84 |

6880090000 WJ1 Requires Model J1 Sprinkler Wrench C\$ 162.31

| <b>MODEL S-3 ESFR SPRINKLER SHIELD 3.75, 3/4-14NPS</b> |          |    |    |      |           |
|--|----------|----|----|------|-----------|
| 88709003   | S3SHIELD | °F | °C | GALV | C\$ 16.09 |



### JL-17 ESFR

- K-Factor = 16.8 (240)
- **SIN RA1914**
- See Bulletin 019

| Part Number  | Short Code | Temperature |       | Finish | List Price |
|--|------------|-------------|-------|--------|------------|
| <b>MODEL JL-17 ESFR K16.8 (240) THREADS 3/4" (20MM) RA1914</b> |            |             |       |        |            |
| DB16114998   | JL171B     | 165°F       | 74°C  | Bronze | C\$ 71.67  |
| DB21114998   | JL172B     | 212°F       | 100°C | Bronze | C\$ 71.67  |

6880090000 WJ1 Requires Model J1 Sprinkler Wrench C\$ 162.31

| <b>MODEL S-3 ESFR SPRINKLER SHIELD 3.75, 3/4-14NPS</b> |          |    |    |      |           |
|--|----------|----|----|------|-----------|
| 88709003   | S3SHIELD | °F | °C | GALV | C\$ 16.09 |



### JL-17 ESFR

- K-Factor = 16.8 (240)
- **SIN RA1914**
- See Bulletin 019
- With Victaulic IGS™ V9 Coupling

| Part Number   | Short Code | Temperature |       | Finish | List Price |
|---|------------|-------------|-------|--------|------------|
| <b>MODEL JL-17 ESFR K16.8 (240) IGS GROOVED 1" (250MM) RA1914</b> |            |             |       |        |            |
| DB1611499G  | JL171BG    | 165°F       | 74°C  | Bronze | C\$ 140.26 |
| DB2111499G  | JL172BG    | 212°F       | 100°C | Bronze | C\$ 140.26 |

#### ADDITIONAL INSTALLATION BITS

|            |     |                       |  |  |           |
|------------|-----|-----------------------|--|--|-----------|
| 6880160021 | BIT | BIT, DRIVER, HEX 3/16 |  |  | C\$ 45.11 |
|------------|-----|-----------------------|--|--|-----------|

#### VICTAULIC IGS NO. 142 WELDED OUTLET

|            |            |                                      |  |  |           |
|------------|------------|--------------------------------------|--|--|-----------|
| 7M99004732 | VIGS112515 | VIC, #142, 1"X1.25"-1.5", IGS OUTLET |  |  | C\$ 14.61 |
| 7M99004733 | VIGS1152   | VIC, #142, 1"X1.5"-2", IGS OUTLET    |  |  | C\$ 14.61 |
| 7M99004734 | VIGS1225   | VIC, #142, 1"X2"-2.5", IGS OUTLET    |  |  | C\$ 14.61 |
| 7M99004735 | VIGS1253   | VIC, #142, 1"X2.5"-3", IGS OUTLET    |  |  | C\$ 14.61 |
| 7M99004736 | VIGS134    | VIC, #142, 1"X3"-4", IGS OUTLET      |  |  | C\$ 14.61 |

#### **Notes:**

Victaulic® and IGS™ are trademarks of Victaulic Company.  
One complimentary installation bit is included in ea box of 25 sprinklers.



### HL-22 ESFR

- K Factor 22.4
- **SIN# RA1011**
- See Bulletin 010

| Part Number  | Short Code | Temperature |       | Finish | List Price |
|--|------------|-------------|-------|--------|------------|
| <b>MODEL HL-22 ESFR PENDENT K22.4 (320) THREADS 1" (25MM) RA1011</b>           |            |             |       |        |            |
| DB16115391   | HL221      | 165°F       | 74°C  | Bronze | C\$189.57  |
| DB21115391   | HL222      | 212°F       | 100°C | Bronze | C\$189.57  |
| <b>MODEL HL-22 ESFR PENDENT K22.4 (320) BSPT THREADS 1" INTERNATIONAL ONLY</b> |            |             |       |        |            |
| DB16115393   | HL221M     | 165°F       | 74°C  | Bronze | C\$189.57  |
| DB21115393   | HL222M     | 212°F       | 100°C | Bronze | C\$189.57  |

6880050105 WW5 WRENCH,W5,FOR HL-22,N25,N252,TNL280 C\$ 162.31

| <b>MODEL S-5 ESFR SPRINKLER SHIELD AND 22 GUARD</b> |          |  |  |            |           |
|---|----------|--|--|------------|-----------|
| 887G9010  | S5SHIELD | MODEL S-5 SHIELD,4.5,1-11 1/2NPS, GALV |  | Galvanized | C\$ 16.09 |
| 6802641422  | G22      | 22,GUARD,SP,1,FM,ZINC                  |  | Zinc       | C\$ 42.08 |



### N25 ESFR

- K Factor 25.2
- **SIN# RA0912**
- See Bulletin 909

| Part Number   | Short Code | Temperature                            |       | Finish     | List Price |
|---|------------|--|-------|------------|------------|
| <b>MODEL N25 ESFR PENDENT K25.2 (362) THREADS 1" (25MM) RA0912</b>                  |            |  |       |            |            |
| DB16116391  | N251B      | 165°F                                  | 74°C  | Bronze     | C\$180.56  |
| DB21116391  | N252B      | 212°F                                  | 100°C | Bronze     | C\$180.56  |
| <b>MODEL N25 ESFR PENDENT K25.2 (362) BSPT THREADS 1" INTERNATIONAL ONLY RA0912</b> |            |  |       |            |            |
| DB16116393  | N251BM     | 165°F                                  | 74°C  | Bronze     | C\$180.56  |
| DB21116393  | N252BM     | 212°F                                  | 100°C | Bronze     | C\$180.56  |
| <b>MODEL S-5 ESFR SPRINKLER SHIELD AND 25 GUARD</b>                                 |            |  |       |            |            |
| 887G9010  | S5SHIELD   | MODEL S-5 SHIELD,4.5,1-11 1/2NPS, GALV |       | Galvanized | C\$ 16.09  |
| 6802641425  | G25        | 25,GUARD,SP,1,FM,ZINC                  |       | Zinc       | C\$ 42.08  |

6880050105 WW5 WRENCH,W5,FOR HL-22,N25,N252,TNL280 C\$ 162.31

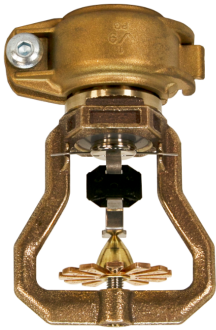

### HL-22 ESFR

- K Factor 22.4
- **SIN# RA1011**
- See Bulletin 010
- **With Victaulic® IGS™ Style V9 Coupling**



### N25 ESFR

- K Factor 25.2
- **SIN# RA0912**
- See Bulletin 909
- **With Victaulic® IGS™ Style V9 Coupling**

| Part Number   | Short Code | Temperature                       |       | Finish | List Price |
|---|------------|-----------------------------------|-------|--------|------------|
| <b>MODEL HL-22 ESFR PENDENT K22.4 (320) GROOVED 1" (25MM)</b> |            |                                   |       |        |            |
| DB1611539G  | HL221G     | 165°F                             | 74°C  | Bronze | C\$ 259.48 |
| DB2111539G  | HL222G     | 212°F                             | 100°C | Bronze | C\$ 259.48 |
| <b>MODEL N-25 ESFR PENDENT K25 (360) GROOVED 1" (25MM)</b>    |            |                                   |       |        |            |
| DB1611639G  | N251BG     | 165°F                             | 74°C  | Bronze | C\$ 245.45 |
| DB2111639G  | N252BG     | 212°F                             | 100°C | Bronze | C\$ 245.45 |
| <b>ADDITIONAL INSTALLATION BITS</b>                           |            |                                   |       |        |            |
| 6880160021  | BIT        | BIT,DRIVER,HEX 3/16               |       |        | C\$ 45.11  |
| <b>VICTAULIC® IGS™ NO. 142 WELDED OUTLET</b>                  |            |                                   |       |        |            |
| 7M99004732  | VIGS112515 | VIC,#142,1"X1.25"-1.5",IGS OUTLET |       |        | C\$ 14.61  |
| 7M99004733  | VIGS1152   | VIC,#142,1"X1.5"-2",IGS OUTLET    |       |        | C\$ 14.61  |
| 7M99004734  | VIGS1225   | VIC,#142,1"X2"-2.5",IGS OUTLET    |       |        | C\$ 14.61  |
| 7M99004735  | VIGS1253   | VIC,#142,1"X2.5"-3",IGS OUTLET    |       |        | C\$ 14.61  |
| 7M99004736  | VIGS134    | VIC,#142,1"X3"-4",IGS OUTLET      |       |        | C\$ 14.61  |

**Notes:**

Victaulic® and IGS™ are trademarks of Victaulic Company.  
 One complimentary installation bit is included in each box of 25 sprinklers.





### GXLO UPRIGHT

- K-Factor = 11.2 (160)
- **SIN R2921 = Upright**
- See Bulletin 129



### GXLO PENDENT

- K-Factor = 11.2 (160)
- **SIN R2916=Pendent**
- See Bulletin 129



### GXLO INTERMEDIATE

- K-Factor = 11.2 (160)
- **SIN R2921 = Upright**
- See Bulletin 129

| Part Number   | Short Code | Temperature                           |       | Finish | List Price |
|---|------------|---------------------------------------|-------|--------|------------|
| <b>MODEL GXLO UPRIGHT K11.2 (160) THREADS 3/4" (20MM) R2921</b>                   |            |                                       |       |        |            |
| 1716114098  | GUX1LB     | 165°F                                 | 74°C  | Bronze | C\$ 75.01  |
| 1716214098  | GUX1LC     | 165°F                                 | 74°C  | Chrome | C\$108.83  |
| 1721114098  | GUX2LB     | 212°F                                 | 100°C | Bronze | C\$ 75.01  |
| 1721214098  | GUX2LC     | 212°F                                 | 100°C | Chrome | C\$108.83  |
| 1728114098  | GUX3LB     | 286°F                                 | 141°C | Bronze | C\$ 75.01  |
| 1728214098  | GUX3LC     | 286°F                                 | 141°C | Chrome | C\$108.83  |
| <b>MODEL GXLO UPRIGHT K11.2 (160) BSPT THREADS 3/4" (20MM) R2921</b>              |            |                                       |       |        |            |
| 1716114095  | GUX1LBM    | 165°F                                 | 74°C  | Bronze | C\$ 75.01  |
| 1721114095  | GUX2LBM    | 212°F                                 | 100°C | Bronze | C\$ 75.01  |
| 1728114095  | GUX3LBM    | 286°F                                 | 141°C | Bronze | C\$ 75.01  |
| <b>MODEL GXLO UPRIGHT K11.2 (160) THREADS 1/2" (15MM) R2921 RETROFIT</b>          |            |                                       |       |        |            |
| 5116113799  | GUX1B      | 165°F                                 | 74°C  | Bronze | C\$115.95  |
| 5116213799  | GUX1C      | 165°F                                 | 74°C  | Chrome | C\$120.89  |
| 5121113799  | GUX2B      | 212°F                                 | 100°C | Bronze | C\$115.95  |
| 5121213799  | GUX2C      | 212°F                                 | 100°C | Chrome | C\$120.89  |
| 5128113799  | GUX3B      | 286°F                                 | 141°C | Bronze | C\$115.95  |
| 5128213799  | GUX3C      | 286°F                                 | 141°C | Chrome | C\$120.89  |
| <b>MODEL GXLO PENDENT K11.2 (160) THREADS 3/4" (20MM) R2916</b>                   |            |                                       |       |        |            |
| 5216114198  | GPX1LB     | 165°F                                 | 74°C  | Bronze | C\$ 75.01  |
| 5221114198  | GPX2LB     | 212°F                                 | 100°C | Bronze | C\$ 75.01  |
| 5228114198  | GPX3LB     | 286°F                                 | 141°C | Bronze | C\$ 75.01  |
| <b>MODEL GXLO PENDENT K11.2 (160) BSPT THREADS 3/4" (20MM) R2916</b>              |            |                                       |       |        |            |
| 5216114195  | GPX1LBM    | 165°F                                 | 74°C  | Bronze | C\$ 75.01  |
| 5221114195  | GPX2LBM    | 212°F                                 | 100°C | Bronze | C\$ 75.01  |
| 5228114195  | GPX3LBM    | 286°F                                 | 141°C | Bronze | C\$ 75.01  |
| <b>MODEL GXLO INTERMEDIATE UPRIGHT K11.2 (160) THREADS 3/4" (20MM) R2921</b>      |            |                                       |       |        |            |
| 1716114298  | GUXI1LB    | 165°F                                 | 74°C  | Bronze | C\$133.81  |
| 1721114298  | GUXI2LB    | 212°F                                 | 100°C | Bronze | C\$133.81  |
| 1728114298  | GUXI3LB    | 286°F                                 | 141°C | Bronze | C\$133.81  |
| <b>MODEL GXLO INTERMEDIATE UPRIGHT K11.2 (160) BSPT THREADS 3/4" (20MM) R2921</b> |            |                                       |       |        |            |
| 1716114295  | GUXI1LBM   | 165°F                                 | 74°C  | Bronze | C\$133.81  |
| 1721114295  | GUXI2LBM   | 212°F                                 | 100°C | Bronze | C\$133.81  |
| 1728114295  | GUXI3LBM   | 286°F                                 | 141°C | Bronze | C\$133.81  |
| 6880070000  | WH         | Requires Model H Sprinkler Wrench     |       |        | C\$ 162.31 |
| <b>MODEL S2 SHIELD</b>  |            |                                       |       |        |            |
| 88709002  | S2SHIELD   | MODEL S-2 SHIELD,3.25,3/4-14NPS, GALV |       | GALV   | C\$ 16.09  |

**Notes:**

1. Intermediate upright sprinklers have a factory installed water shield.
2. For intermediate pendent sprinklers, install S-2 water shield onto pendent sprinkler.
3. Other guards and shields are available, see technical bulletin 132. When installing sprinklers with guard made on, Model JV wrench is required.



### J168

- K-Factor = 16.8 (240)
- **SIN RA1124**
- See Bulletin 011

| Part Number  | Short Code |              | Temperature |       | Finish | List Price |
|--|------------|--------------|-------------|-------|--------|------------|
| <b>MODEL J168 UPRIGHT K16.8 (240) THREADS 3/4" (20MM) RA1124</b> |            |              |             |       |        |            |
| L3A2114998   | J1681      | Area Density | 165°F       | 74°C  | Bronze | C\$ 78.29  |
| L3A4114998   | J1682      | Area Density | 212°F       | 100°C | Bronze | C\$ 78.29  |
| L3A5114998   | J1683      | Area Density | 286°F       | 141°C | Bronze | C\$ 78.29  |

6880090000 WJ1

Requires Model J1 Sprinkler Wrench C\$ 162.31



### N252 EC

- K-Factor = 25.2 (360)
- **SIN RA0842**
- See Bulletins 008 & 908

| Part Number   | Short Code | Temperature |       | Finish | List Price |
|---|------------|-------------|-------|--------|------------|
| <b>MODEL N252 EC PENDENT K25.2 (360) THREADS 1" (25MM) RA0842</b> |            |             |       |        |            |
| DB16116491  | EC251B     | 165°F       | 74°C  | Bronze | C\$ 180.74 |
| DB16216491  | EC251C     | 165°F       | 74°C  | Chrome | C\$ 186.06 |
| DB16876491  | EC251W     | 165°F       | 74°C  | White  | C\$ 186.06 |
| DB21116491  | EC252B     | 212°F       | 100°C | Bronze | C\$ 180.74 |
| DB21216491  | EC252C     | 212°F       | 100°C | Chrome | C\$ 186.06 |
| DB21876491  | EC252W     | 212°F       | 100°C | White  | C\$ 186.06 |
| <b>MODEL FP RECESSED ESCUTCHEONS &amp; COLLAR ASSEMBLY</b>        |            |             |       |        |            |
| 6801422100  | FPCK       | 1" (25mm)   |       | Chrome | C\$ 25.79  |
| 6801427200  | FPWK       | 1" (25mm)   |       | White  | C\$ 25.79  |

6880170030 WN

For recessed Use Model N Wrench

C\$ 403.41

6880050105 WW5

WRENCH,W5,FOR HL-22,N25,N252,TNL280

C\$ 162.31

| <b>MODEL 25 SPRINKLER GUARD</b> |     |                            |  |      |           |
|---------------------------------|-----|----------------------------|--|------|-----------|
| 6802641425                      | G25 | 25, GUARD, SP, 1, FM, ZINC |  | Zinc | C\$ 42.08 |



### GL 112 UPRIGHT

- K-Factor = 11.2 (160)
- **SIN R3226 = Upright**
- See Bulletin 132



### GL 112 PENDENT

- K-Factor = 11.2 (160)
- **SIN R3216**
- See Bulletin 132



### GL 112 INTERMEDIATE UPRIGHT

- K-Factor = 11.2 (160)
- **SIN R3226**
- See Bulletin 132



### G VELO PEND

- K-Factor = 14.0 (200)
- **SIN R4613**
- See Bulletin 146

| Part Number  | Short Code | Temperature                           |       | Finish | List Price |
|--|------------|---------------------------------------|-------|--------|------------|
| <b>MODEL GL112 UPRIGHT K11.2 (160) THREADS 3/4" (20MM) R3226</b>                   |            |                                       |       |        |            |
| 0116114098   | GL112U1B   | 165°F                                 | 74°C  | Bronze | C\$ 85.38  |
| 0121114098   | GL112U2B   | 212°F                                 | 100°C | Bronze | C\$ 85.38  |
| <b>MODEL GL112 UPRIGHT K11.2 (160) BSPT THREADS 3/4" (20MM) R3226</b>              |            |                                       |       |        |            |
| 0116114095   | GL112U1BM  | 165°F                                 | 74°C  | Bronze | C\$ 85.38  |
| 0121114095   | GL112U2BM  | 212°F                                 | 100°C | Bronze | C\$ 85.38  |
| <b>MODEL GL112 PENDENT K11.2 (160) THREADS 3/4" (20MM) R3216</b>                   |            |                                       |       |        |            |
| 0216114098   | GL112P1B   | 165°F                                 | 74°C  | Bronze | C\$ 85.38  |
| 0221114098   | GL112P2B   | 212°F                                 | 100°C | Bronze | C\$ 85.38  |
| <b>MODEL GL112 PENDENT K11.2 (160) BSPT THREADS 3/4" (20MM) R3216</b>              |            |                                       |       |        |            |
| 0216114095   | GL112P1BM  | 165°F                                 | 74°C  | Bronze | C\$ 85.38  |
| 0221114095   | GL112P2BM  | 212°F                                 | 100°C | Bronze | C\$ 85.38  |
| <b>MODEL GL112 INTERMEDIATE UPRIGHT K11.2 (160) THREADS 3/4" (20MM) R3226</b>      |            |                                       |       |        |            |
| 0116114298   | GL112UI1B  | 165°F                                 | 74°C  | Bronze | C\$133.81  |
| 0121114298   | GL112UI2B  | 212°F                                 | 100°C | Bronze | C\$133.81  |
| <b>MODEL GL112 INTERMEDIATE UPRIGHT K11.2 (160) BSPT THREADS 3/4" (20MM) R3226</b> |            |                                       |       |        |            |
| 0116114295   | GL112UI1BM | 165°F                                 | 74°C  | Bronze | C\$133.81  |
| 0121114295   | GL112UI2BM | 212°F                                 | 100°C | Bronze | C\$133.81  |
| <b>MODEL S-2 WATER SHIELD</b>  |            |                                       |       |        |            |
| 88709002   | S2SHIELD   | MODEL S-2 SHIELD,3.25,3/4-14NPS, GALV |       | GALV   | C\$ 16.09  |

6880070000 WH WRENCH,H,XLO/GL112,BLUE C\$ 162.31

#### Notes:

1. Intermediate upright sprinklers have a factory installed water shield.
2. For intermediate pendent sprinklers, install S-2 water shield onto pendent sprinkler.
3. Other guards and shields are available, see technical bulletin 132. When installing sprinklers with guard made on, Model JV wrench is required.

| Part Number   | Short Code | Temperature |       | Finish | List Price |
|---|------------|-------------|-------|--------|------------|
| <b>MODEL G VELO PENDENT K14.0 (200) THREADS 3/4" (20MM) R4613</b> |            |             |       |        |            |
| 5216114398  | GPV1B      | 165°F       | 74°C  | Bronze | C\$ 79.47  |
| 5216214398  | GPV1C      | 165°F       | 74°C  | Chrome | C\$ 108.83 |
| 5221114398  | GPV2B      | 212°F       | 100°C | Bronze | C\$ 79.47  |
| 5221214398  | GPV2C      | 212°F       | 100°C | Chrome | C\$ 108.83 |
| 5228114398  | GPV3B      | 286°F       | 141°C | Bronze | C\$ 79.47  |
| 5228214398  | GPV3C      | 286°F       | 141°C | Chrome | C\$ 108.83 |

6880070000 WH Requires Model H Sprinkler Wrench C\$ 162.31



**F1FR56  
 INTERMEDIATE**

- K-Factor = 5.6 (80)
- Upright = SIN RA3195
- Pendent = SIN RA1414
- See Bulletin 031

| Part Number   | Short Code | Temperature |       | Finish | List Price |
|---|------------|-------------|-------|--------|------------|
| <b>MODEL F1FR56 INTERMEDIATE UPRIGHT K5.6 (80) THREADS 1/2" (15MM) RA3195</b> |            |             |       |        |            |
| BA131142R9  | F1FR56UI0B | 135°F       | 57°C  | Bronze | C\$ 100.30 |
| BA151142R9  | F1FR56UI1B | 155°F       | 68°C  | Bronze | C\$ 100.30 |
| BA171142R9  | F1FR56UI5B | 175°F       | 79°C  | Bronze | C\$ 100.30 |
| BA201142R9  | F1FR56UI2B | 200°F       | 93°C  | Bronze | C\$ 100.30 |
| BA281142R9  | F1FR56UI3B | 286°F       | 141°C | Bronze | C\$ 100.30 |
| <b>MODEL F1FR INTERMEDIATE K8.0 (115) THREADS 3/4" (20MM) R7092</b>           |            |             |       |        |            |
| BA13114298  | F1FRUI0LB  | 135°F       | 57°C  | Bronze | C\$ 104.48 |
| BA15114298  | F1FRUI1LB  | 155°F       | 68°C  | Bronze | C\$ 104.48 |
| BA17114298  | F1FRUI5LB  | 175°F       | 79°C  | Bronze | C\$ 104.48 |
| BA20114298  | F1FRUI2LB  | 200°F       | 93°C  | Bronze | C\$ 104.48 |
| BA28114298  | F1FRUI3LB  | 286°F       | 141°C | Bronze | C\$ 104.48 |



**F1FR  
 INTERMEDIATE**

- K-Factor = 8.0 (115)
- Upright = SIN R7092
- Pendent = SIN RA1414
- See Bulletin 031

| Part Number   | Short Code | Temperature |       | Finish | List Price |
|---|------------|-------------|-------|--------|------------|
| <b>MODEL F1FR56 INTERMEDIATE PENDENT K5.6 (80) THREADS 1/2" (15MM) RA1414</b> |            |             |       |        |            |
| B213114299  | F1FR56PI0B | 135°F       | 57°C  | Bronze | C\$100.30  |
| B215114299  | F1FR56PI1B | 155°F       | 68°C  | Bronze | C\$100.30  |
| B217114299  | F1FR56PI5B | 175°F       | 79°C  | Bronze | C\$100.30  |
| B220114299  | F1FR56PI2B | 200°F       | 93°C  | Bronze | C\$100.30  |
| B228114299  | F1FR56PI3B | 286°F       | 141°C | Bronze | C\$100.30  |
| <b>MODEL F1FR INTERMEDIATE PENDENT K8.0 (115) THREADS 3/4" (20MM) R3612</b>   |            |             |       |        |            |
| BB13114298  | F1FRPI0LB  | 135°F       | 57°C  | Bronze | C\$104.48  |
| BB15114298  | F1FRPI1LB  | 155°F       | 68°C  | Bronze | C\$104.48  |
| BB17114298  | F1FRPI5LB  | 175°F       | 79°C  | Bronze | C\$104.48  |
| BB20114298  | F1FRPI2LB  | 200°F       | 93°C  | Bronze | C\$104.48  |
| BB28114298  | F1FRPI3LB  | 286°F       | 141°C | Bronze | C\$104.48  |

|            |      |   |            |
|------------|------|---|------------|
| 6880050100 | WW2  | Requires Model WW2 (UPRIGHT) Sprinkler Wrench | C\$ 133.95 |
| 6880060000 | WGFR | Requires Model GFR2 (PEND) Sprinkler Wrench   | C\$ 404.99 |



## F156 INTERMEDIATE

- K-Factor = 5.6 (80)
- Upright = SIN RA3125
- Pendent = SIN RA1314
- See Bulletin 031

| Part Number   | Short Code | Temperature |       | Finish | List Price |
|---|------------|-------------|-------|--------|------------|
| <b>MODEL F156 INTERMEDIATE UPRIGHT K5.6 (80) THREADS 1/2" (15MM) RA3125</b> |            |             |       |        |            |
| AA131142R9  | F56UI0B    | 135°F       | 57°C  | Bronze | C\$ 53.59  |
| AA151142R9  | F56UI1B    | 155°F       | 68°C  | Bronze | C\$ 53.59  |
| AA171142R9  | F56UI5B    | 175°F       | 79°C  | Bronze | C\$ 53.59  |
| AA201142R9  | F56UI2B    | 200°F       | 93°C  | Bronze | C\$ 53.59  |
| AA281142R9  | F56UI3B    | 286°F       | 141°C | Bronze | C\$ 53.59  |
| AA361142R9  | F56UI6B    | 360°F       | 182°C | Bronze | C\$ 57.58  |
| <b>MODEL F156 INTERMEDIATE PENDENT K5.6 (80) THREADS 1/2" (15MM) RA1314</b> |            |             |       |        |            |
| A213114299  | F56PI0B    | 135°F       | 57°C  | Bronze | C\$ 53.59  |
| A215114299  | F56PI1B    | 155°F       | 68°C  | Bronze | C\$ 53.59  |
| A217114299  | F56PI5B    | 175°F       | 79°C  | Bronze | C\$ 53.59  |
| A220114299  | F56PI2B    | 200°F       | 93°C  | Bronze | C\$ 53.59  |
| A228114299  | F56PI3B    | 286°F       | 141°C | Bronze | C\$ 53.59  |
| A236114299  | F56PI6B    | 360°F       | 182°C | Bronze | C\$ 57.58  |



## F1 INTERMEDIATE

- K-Factor = 8.0 (115)
- Upright = SIN R7022
- Pendent = SIN R1712
- See Bulletin 170

| Part Number   | Short Code | Temperature |       | Finish | List Price |
|---|------------|-------------|-------|--------|------------|
| <b>MODEL F1 INTERMEDIATE UPRIGHT K8.0 (115) THREADS 3/4" (20MM) R7022</b> |            |             |       |        |            |
| AA13114298  | FUI0LB     | 135°F       | 57°C  | Bronze | C\$ 59.47  |
| AA15114298  | FUI1LB     | 155°F       | 68°C  | Bronze | C\$ 59.47  |
| AA17114298  | FUI5LB     | 175°F       | 79°C  | Bronze | C\$ 59.47  |
|   |            | °F          | °C    |        | C\$ Call   |
| AA28114298  | FUI3LB     | 286°F       | 141°C | Bronze | C\$ 59.47  |
| AA36114298  | FUI6LB     | 360°F       | 182°C | Bronze | C\$ 63.83  |
| <b>MODEL F1 INTERMEDIATE PENDENT K8.0 (115) THREADS 3/4" (20MM) R1712</b> |            |             |       |        |            |
| AB13114298  | FPI0LB     | 135°F       | 57°C  | Bronze | C\$ 59.47  |
| AB15114298  | FPI1LB     | 155°F       | 68°C  | Bronze | C\$ 59.47  |
| AB17114298  | FPI5LB     | 175°F       | 79°C  | Bronze | C\$ 59.47  |
| AB20114298  | FPI2LB     | 200°F       | 93°C  | Bronze | C\$ 59.47  |
| AB28114298  | FPI3LB     | 286°F       | 141°C | Bronze | C\$ 59.47  |
| AB36114298  | FPI6LB     | 360°F       | 182°C | Bronze | C\$ 63.83  |

|            |      |   |            |
|------------|------|---|------------|
| 6880050100 | WW2  | Requires Model WW2 (UPRIGHT) Sprinkler Wrench | C\$ 133.95 |
| 6880060000 | WGFR | Requires Model GFR2 (PEND) Sprinkler Wrench   | C\$ 404.99 |



**KFR56 UPRIGHT  
 INTERMEDIATE  
 LEVEL**

- K-Factor = 5.6 (80)
- **SIN RA3624**
- See Bulletin 042

| Part Number  | Short Code | Temperature |       | Finish | List Price |
|--|------------|-------------|-------|--------|------------|
| <b>MODEL KFR56 INTERMEDIATE UPRIGHT K5.6 (80) THREADS 1/2" (15MM) RA3624</b> |            |             |       |        |            |
| MA16114299   | KFR56UI1B  | 165°F       | 74°C  | Bronze | C\$100.30  |
| MA21114299   | KFR56UI2B  | 212°F       | 100°C | Bronze | C\$ 99.36  |

6880050100 WW2 Requires Model WW2 (UPRIGHT) Sprinkler Wrench C\$ 133.95

| <b>MODEL KFR80 INTERMEDIATE UPRIGHT K8.0 (115) THREADS 3/4" (20MM) RA5422</b> |           |       |      |        |           |
|---|-----------|-------|------|--------|-----------|
| M1161142S8  | KFR80UI1B | 165°F | 74°C | Bronze | C\$104.48 |

**KFR80 UPRIGHT  
 INTERMEDIATE  
 LEVEL**

- K Factor = 8.0 (115)
- **SIN RA5422**
- See Bulletin 054



**KFR56 PENDENT  
 INTERMEDIATE  
 LEVEL**

- K-Factor = 5.6 (80)
- **SIN RA3614**
- See Bulletin 042

| Part Number  | Short Code | Temperature |       | Finish | List Price |
|--|------------|-------------|-------|--------|------------|
| <b>MODEL KFR56 INTERMEDIATE PENDENT K5.6 (80) THREADS 1/2" (15MM) RA3614</b> |            |             |       |        |            |
| M216114299   | KFR56PI1B  | 165°F       | 74°C  | Bronze | C\$ 99.36  |
| M221114299   | KFR56PI2B  | 212°F       | 100°C | Bronze | C\$ 99.36  |

6880060000 WGFR Pendant requires Model GFR2 Sprinkler Wrench C\$ 404.99

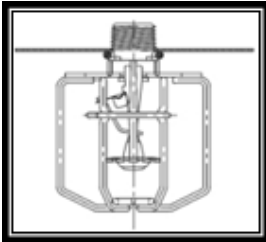
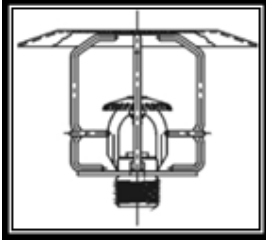

### D3 & D5 GUARDS

- F1FR56 Int. Level Spk W/ Guard and Shield Assembled
- Thread Size = 1/2"
- See Bulletins 031 & 208

| Part Number   | Short Code  | Temperature |      | Finish | List Price |
|---|-------------|-------------|------|--------|------------|
| <b>MODEL F1FR56 INTERMEDIATE UPRIGHT K5.6 (80) THREADS 1/2" (15MM)-D3</b>   |             |             |      |        |            |
| BA1A1142R9  | F1FR56U0BD3 | 135°F       | 57°C | Bronze | C\$ 82.60  |
| BA2A1142R9  | F1FR56U1BD3 | 155°F       | 68°C | Bronze | C\$ 82.60  |
| BA4A1142R9  | F1FR56U5BD3 | 175°F       | 79°C | Bronze | C\$ 82.60  |
| BA5A1142R9  | F1FR56U2BD3 | 200°F       | 93°C | Bronze | C\$ 82.60  |
| <b>MODEL F1FR56 INTERMEDIATE PENDENT K5.6 (80) THREADS 1/2" (15MM)-D5</b>   |             |             |      |        |            |
| B21A114299  | F1FR56P0BD5 | 135°F       | 57°C | Bronze | C\$ 82.60  |
| B22A114299  | F1FR56P1BD5 | 155°F       | 68°C | Bronze | C\$ 82.60  |
| B24A114299  | F1FR56P5BD5 | 175°F       | 79°C | Bronze | C\$ 82.60  |
| B25A114299  | F1FR56P2BD5 | 200°F       | 93°C | Bronze | C\$ 82.60  |
| <b>MODEL F1FR LO INTERMEDIATE PENDENT K8.0 (115) THREADS 3/4" (20MM)-D5</b> |             |             |      |        |            |
| BB1A114298  | F1FRP0LBD5  | 135°F       | 57°C | Bronze | C\$ 92.99  |
| BB2A114298  | F1FRP1LBD5  | 155°F       | 68°C | Bronze | C\$ 92.99  |
| BB4A114298  | F1FRP5LBD5  | 175°F       | 79°C | Bronze | C\$ 92.99  |
| BB5A114298  | F1FRP2LBD5  | 200°F       | 93°C | Bronze | C\$ 92.99  |

### Notes:

The above sprinklers come with a zinc guard and shield already attached to a bronze sprinkler. This eliminates the need for field attachment!

Sprinkler guards are listed and approved only for use with specific sprinklers. The use of any other guards on these sprinklers may impede their operation or distribution and negate all approvals and warranties.



## D1 SPK & GUARD ASSEMBLY

- For F1FR56 Sprinklers
- Thread Size = 1/2"
- See Bulletins 031 & 208
- For F1FR - See Bulletin 170

| Part Number   | Short Code  | Temperature        |       | Finish | List Price |
|---|-------------|--------------------|-------|--------|------------|
| <b>MODEL F1FR56 UPRIGHT K5.6 (80) THREADS 1/2" (15MM)</b> |             |                    |       |        |            |
| BA1A1132R9  | F1FR56U0BD1 | 135°F              | 57°C  | Bronze | C\$ 76.83  |
| BA2A1132R9  | F1FR56U1BD1 | 155°F              | 68°C  | Bronze | C\$ 76.83  |
| BA4A1132R9  | F1FR56U5BD1 | 175°F              | 79°C  | Bronze | C\$ 76.83  |
| BA5A1132R9  | F1FR56U2BD1 | 200°F              | 93°C  | Bronze | C\$ 76.83  |
| BA8A1132R9  | F1FR56U3BD1 | 286°F              | 141°C | Bronze | C\$ 76.83  |
| <b>MODEL F1FR56 PENDENT K5.6 (80) THREADS 1/2" (15MM)</b> |             |                    |       |        |            |
| B21A113299  | F1FR56P0BD1 | 135°F              | 57°C  | Bronze | C\$ 76.83  |
| B22A113299  | F1FR56P1BD1 | 155°F              | 68°C  | Bronze | C\$ 76.83  |
| B24A113299  | F1FR56P5BD1 | 175°F              | 79°C  | Bronze | C\$ 76.83  |
| B25A113299  | F1FR56P2BD1 | 200°F              | 93°C  | Bronze | C\$ 76.83  |
| B28A113299  | F1FR56P3BD1 | 286°F              | 141°C | Bronze | C\$ 76.83  |
| <b>MODEL F1FR UPRIGHT K8.0 (115) THREADS 3/4" (20MM)</b>  |             |                    |       |        |            |
| BA1A113498  | F1FRU0LBD1  | 135°F              | 57°C  | Bronze | C\$ 86.79  |
| BA2A113498  | F1FRU1LBD1  | 155°F              | 68°C  | Bronze | C\$ 86.79  |
| BA4A113498  | F1FRU5LBD1  | 175°F              | 79°C  | Bronze | C\$ 86.79  |
| BA5A113498  | F1FRU2LBD1  | 200°F              | 93°C  | Bronze | C\$ 86.79  |
| BA8A113498  | F1FRU3LBD1  | 286°F              | 141°C | Bronze | C\$ 86.79  |
| <b>MODEL F1FR PENDENT K8.0 (115) THREADS 3/4" (20MM)</b>  |             |                    |       |        |            |
| BB1A113498  | F1FRP0LBD1  | 135°F              | 57°C  | Bronze | C\$ 86.79  |
| BB2A113498  | F1FRP1LBD1  | 155°F              | 68°C  | Bronze | C\$ 86.79  |
| BB4A113498  | F1FRP5LBD1  | 175°F              | 79°C  | Bronze | C\$ 86.79  |
| BB5A113498  | F1FRP2LBD1  | 200°F              | 93°C  | Bronze | C\$ 86.79  |
| BB8A113498  | F1FRP3LBD1  | 286°F              | 141°C | Bronze | C\$ 86.79  |
| <b>GUARDS ONLY</b>  |             |                    |       |        |            |
| 6802251400  | GC1         | C-1 Universal      |       | Zinc   | C\$ 13.55  |
| 6802201400  | GC2         | C-2 Dry Pendent    |       | Zinc   | C\$ 18.79  |
| 6802251410  | GD1         | D-1 Universal      |       | Zinc   | C\$ 18.60  |
| <b>GUARDS AND SHIELDS</b>                                 |             |                    |       |        |            |
| 6802501410  | GD3         | D-3 (Upright)      |       | Zinc   | C\$ 21.99  |
| 6802631412  | GD51        | D-5 (1/2" or 15mm) |       | Zinc   | C\$ 42.22  |
| 6802631434  | GD53        | D-5 (3/4" or 20mm) |       | Zinc   | C\$ 42.22  |
| 6802621412  | GD41        | D-4 (1/2" or 15mm) |       | Zinc   | C\$ 47.31  |
| 6802621434  | GD43        | D-4 (3/4" or 20mm) |       | Zinc   | C\$ 47.31  |
| 6802501400  | GC3         | C-3 (SU INT)       |       | Zinc   | C\$ 27.74  |
| 6802611412  | GC51        | C-5 (1/2" or 15mm) |       | Zinc   | C\$ 38.77  |
| 6802611434  | GC53        | C-5 (3/4" or 20mm) |       | Zinc   | C\$ 38.77  |

### Notes:

Sprinklers with D1 guards attached





- GFR INTERMEDIATE**
- K5.6 = SIN R3195
  - K8.0 = SIN R3197
  - See Bulletin 131

| Part Number  | Short Code | Temperature |      | Finish | List Price |
|--|------------|-------------|------|--------|------------|
| <b>MODEL GFR INTERMEDIATE UPRIGHT K5.6 (80) THREADS 1/2" (15MM) R3195</b>  |            |             |      |        |            |
| 0116114299   | GFRUI1B    | 165°F       | 74°C | Bronze | C\$ 133.79 |
| 0116214299   | GFRUI1C    | 165°F       | 74°C | Chrome | C\$ 148.70 |
| <b>MODEL GFR INTERMEDIATE UPRIGHT K8.0 (115) THREADS 3/4" (20MM) R3197</b> |            |             |      |        |            |
| 0116114498   | GFRUI1LB   | 165°F       | 74°C | Bronze | C\$ 146.60 |
| 0116214498   | GFRUI1LC   | 165°F       | 74°C | Chrome | C\$ 152.56 |



- GFR INTERMEDIATE**
- K5.6 = SIN R3115
  - K8.0 = SIN R3117
  - See Bulletin 131

| Part Number  | Short Code | Temperature |      | Finish | List Price |
|--|------------|-------------|------|--------|------------|
| <b>MODEL GFR INTERMEDIATE PENDENT K5.6 (80) THREADS 1/2" (15MM) R3115</b>  |            |             |      |        |            |
| 0216114299   | GFRPI1B    | 165°F       | 74°C | Bronze | C\$133.79  |
| 0216214299   | GFRPI1C    | 165°F       | 74°C | Chrome | C\$148.70  |
| <b>MODEL GFR INTERMEDIATE PENDENT K8.0 (115) THREADS 3/4" (20MM) R3117</b> |            |             |      |        |            |
| 0216114498   | GFRPI1LB   | 165°F       | 74°C | Bronze | C\$146.60  |
| 0216214498   | GFRPI1LC   | 165°F       | 74°C | Chrome | C\$152.56  |

|            |      |   |            |
|------------|------|---|------------|
| 6880050100 | WW2  | Requires Model WW2 (UPRIGHT) Sprinkler Wrench | C\$ 133.95 |
| 6880060000 | WGFR | Requires Model GFR2 (PEND) Sprinkler Wrench   | C\$ 404.99 |

**Notes:**  
 GFR Uprights have factory installed shields



**G INTERMEDIATE LEVEL**

- K5.6 = SIN R1425
- K8.0 = SIN R1427
- See Bulletin 114

| Part Number  | Short Code | Temperature |       | Finish | List Price |
|--|------------|-------------|-------|--------|------------|
| <b>MODEL G INTERMEDIATE UPRIGHT K5.6 (80) THREADS 1/2" (15MM) R1425</b>  |            |             |       |        |            |
| 5113114299   | GUI0B      | 135°F       | 57°C  | Bronze | C\$ 68.13  |
| 5116114299   | GUI1B      | 165°F       | 74°C  | Bronze | C\$ 68.13  |
| 5121114299   | GUI2B      | 212°F       | 100°C | Bronze | C\$ 68.13  |
| 5128114299   | GUI3B      | 286°F       | 141°C | Bronze | C\$ 68.13  |
| <b>MODEL G INTERMEDIATE UPRIGHT K8.0 (115) THREADS 3/4" (20MM) R1427</b> |            |             |       |        |            |
| 5113114498   | GUI0LB     | 135°F       | 57°C  | Bronze | C\$ 75.03  |
| 5116114498   | GUI1LB     | 165°F       | 74°C  | Bronze | C\$ 75.03  |
| 5121114498   | GUI2LB     | 212°F       | 100°C | Bronze | C\$ 75.03  |
| 5128114498   | GUI3LB     | 286°F       | 141°C | Bronze | C\$ 75.03  |



**G INTERMEDIATE LEVEL**

- K5.6 = SIN R1015
- K8.0 = SIN R1017
- See Bulletin 114

| Part Number  | Short Code | Temperature |       | Finish | List Price |
|--|------------|-------------|-------|--------|------------|
| <b>MODEL G INTERMEDIATE PENDENT K5.6 (80) THREADS 1/2" (15MM) R1015</b>  |            |             |       |        |            |
| 5213114299   | GPI0B      | 135°F       | 57°C  | Bronze | C\$ 68.13  |
| 5216114299   | GPI1B      | 165°F       | 74°C  | Bronze | C\$ 68.13  |
| 5221114299   | GPI2B      | 212°F       | 100°C | Bronze | C\$ 68.13  |
| 5228114299   | GPI3B      | 286°F       | 141°C | Bronze | C\$ 68.13  |
| <b>MODEL G INTERMEDIATE PENDENT K8.0 (115) THREADS 3/4" (20MM) R1017</b> |            |             |       |        |            |
| 5213114498   | GPI0LB     | 135°F       | 57°C  | Bronze | C\$ 73.64  |
| 5221114498   | GPI2LB     | 212°F       | 100°C | Bronze | C\$ 75.03  |
| 5228114498   | GPI3LB     | 286°F       | 141°C | Bronze | C\$ 75.03  |

|            |     |   |  |            |
|------------|-----|---|--|------------|
| 6880050100 | WW2 | Requires Model WW2 (UPRIGHT) Sprinkler Wrench |  | C\$ 133.95 |
| 6880100000 | WRC | Requires Model RC1 Sprinkler Wrench (pendent) |  | C\$ 404.99 |

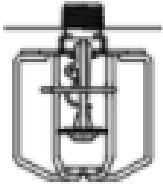

### D3 & D5 GUARDS

- F156 Int. Level Spk W/ Guard & Shield Assembled
- Thread Size = 1/2"
- See Bulletins 031 & 208

| Part Number   | Short Code | Temperature |       | Finish | List Price |
|---|------------|-------------|-------|--------|------------|
| <b>MODEL F156 INTERMEDIATE UPRIGHT K5.6 (80) THREADS 1/2" (15MM) RA3125</b> |            |             |       |        |            |
| AA1A1142R9  | F56U0BD3   | 135°F       | 57°C  | Bronze | C\$ 55.54  |
| AA2A1142R9  | F56U1BD3   | 155°F       | 68°C  | Bronze | C\$ 55.54  |
| AA4A1142R9  | F56U5BD3   | 175°F       | 79°C  | Bronze | C\$ 55.54  |
| AA5A1142R9  | F56U2BD3   | 200°F       | 93°C  | Bronze | C\$ 55.54  |
| AA8A1142R9  | F56U3BD3   | 286°F       | 141°C | Bronze | C\$ 55.54  |
| AA9A1142R9  | F56U6BD3   | 360°F       | 182°C | Bronze | C\$ 59.47  |
| <b>MODEL F1 INTERMEDIATE UPRIGHT K8.0 (115) THREADS 3/4" (20MM) R7022</b>   |            |             |       |        |            |
| AA1A114298  | FU0LBD3    | 135°F       | 57°C  | Bronze | C\$ 61.90  |
| AA2A114298  | FU1LBD3    | 155°F       | 68°C  | Bronze | C\$ 61.90  |
| AA4A114298  | FU5LBD3    | 175°F       | 79°C  | Bronze | C\$ 61.90  |
| AA5A114298  | FU2LBD3    | 200°F       | 93°C  | Bronze | C\$ 61.90  |
| AA8A114298  | FU3LBD3    | 286°F       | 141°C | Bronze | C\$ 61.90  |
| AA9A114298  | FU6LBD3    | 360°F       | 182°C | Bronze | C\$ 65.78  |
| <b>MODEL F156 INTERMEDIATE PENDENT K5.6 (80) THREADS 1/2" (15MM) RA1314</b> |            |             |       |        |            |
| A21A114299  | F56P0BD5   | 135°F       | 57°C  | Bronze | C\$ 55.54  |
| A22A114299  | F56P1BD5   | 155°F       | 68°C  | Bronze | C\$ 55.54  |
| A28A114299  | F56P3BD5   | 286°F       | 141°C | Bronze | C\$ 55.54  |
| <b>MODEL F1 INTERMEDIATE PENDENT K8.0 (115) THREADS 3/4" (20MM) R1712</b>   |            |             |       |        |            |
| AB1A114298  | FP0LBD5    | 135°F       | 57°C  | Bronze | C\$ 61.90  |
| AB2A114298  | FP1LBD5    | 155°F       | 68°C  | Bronze | C\$ 61.90  |
| AB4A114298  | FP5LBD5    | 175°F       | 79°C  | Bronze | C\$ 61.90  |
| AB5A114298  | FP2LBD5    | 200°F       | 93°C  | Bronze | C\$ 61.90  |
| AB8A114298  | FP3LBD5    | 286°F       | 141°C | Bronze | C\$ 61.90  |
| AB9A114298  | FP6LBD5    | 360°F       | 182°C | Bronze | C\$ 62.61  |

### Notes:

The above sprinklers come with a zinc guard and shield already attached to a bronze sprinkler. This eliminates the need for field attachment!

Sprinkler guards are listed and approved only for use with specific sprinklers. The use of any other guards on these sprinklers may impede their operation or distribution and negate all approvals and warranties.

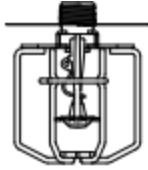
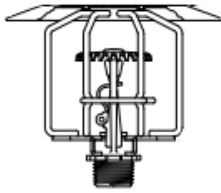

### D3 & D5 GUARDS

- G Int. Level Sprinkler & Guard Assembly
- UL, cUL & NYC MEA Approved! (C Guards FM Approved)
- See Bulletin 208

| Part Number  | Short Code | Temperature |       | Finish | List Price |
|--|------------|-------------|-------|--------|------------|
| <b>MODEL G INTERMEDIATE UPRIGHT K5.6 (80) THREADS 1/2" (15MM) R1425</b>  |            |             |       |        |            |
| 511A114299   | GU0BD3     | 135°F       | 57°C  | Bronze | C\$ 69.15  |
| 513A114299   | GU1BD3     | 165°F       | 74°C  | Bronze | C\$ 69.15  |
| 516A114299   | GU2BD3     | 212°F       | 100°C | Bronze | C\$ 69.15  |
| 518A114299   | GU3BD3     | 286°F       | 141°C | Bronze | C\$ 69.15  |
| <b>MODEL G INTERMEDIATE UPRIGHT K8.0 (115) THREADS 3/4" (20MM) R1427</b> |            |             |       |        |            |
| 511A114498   | GU0LBD3    | 135°F       | 57°C  | Bronze | C\$ 76.26  |
| 513A114498   | GU1LBD3    | 165°F       | 74°C  | Bronze | C\$ 76.26  |
| 516A114498   | GU2LBD3    | 212°F       | 100°C | Bronze | C\$ 76.26  |
| 518A114498   | GU3LBD3    | 286°F       | 141°C | Bronze | C\$ 76.26  |
| <b>MODEL G INTERMEDIATE PENDENT K5.6 (80) THREADS 1/2" (15MM) R1015</b>  |            |             |       |        |            |
| 521A114299   | GP0BD5     | 135°F       | 57°C  | Bronze | C\$ 69.15  |
| 523A114299   | GP1BD5     | 165°F       | 74°C  | Bronze | C\$ 69.15  |
| 526A114299   | GP2BD5     | 212°F       | 100°C | Bronze | C\$ 69.15  |
| 528A114299   | GP3BD5     | 286°F       | 141°C | Bronze | C\$ 69.15  |
| <b>MODEL G INTERMEDIATE PENDENT K8.0 (115) THREADS 3/4" (20MM) R1017</b> |            |             |       |        |            |
| 521A114498   | GP0LBD5    | 135°F       | 57°C  | Bronze | C\$ 76.26  |
| 523A114498   | GP1LBD5    | 165°F       | 74°C  | Bronze | C\$ 76.26  |
| 526A114498   | GP2LBD5    | 212°F       | 100°C | Bronze | C\$ 76.26  |
| 528A114498   | GP3LBD5    | 286°F       | 141°C | Bronze | C\$ 76.26  |

### Notes:

The above sprinklers come with a zinc guard and shield already attached to a bronze sprinkler. This eliminates the need for field attachment!

Sprinkler guards are listed and approved only for use with specific sprinklers. The use of any other guards on these sprinklers may impede their operation or distribution and negate all approvals and warranties.



## D1 SPK & GUARD ASSEMBLY

- For F156 & F1 LO Sprinklers
- Thread Size = 1/2" & 3/4"
- See Bulletins 031 & 208

| Part Number   | Short Code | Temperature        |       | Finish | List Price |
|---|------------|--------------------|-------|--------|------------|
| <b>MODEL F156 UPRIGHT K5.6 (80) THREADS 1/2" (15MM)</b> |            |                    |       |        |            |
| AA1A1132R9  | F56U0BD1   | 135°F              | 57°C  | Bronze | C\$ 56.05  |
| AA2A1132R9  | F56U1BD1   | 155°F              | 68°C  | Bronze | C\$ 56.05  |
| AA4A1132R9  | F56U5BD1   | 175°F              | 79°C  | Bronze | C\$ 56.05  |
| AA5A1132R9  | F56U2BD1   | 200°F              | 93°C  | Bronze | C\$ 56.05  |
| AA8A1132R9  | F56U3BD1   | 286°F              | 141°C | Bronze | C\$ 56.05  |
| <b>MODEL F156 PENDENT K5.6 (80) THREADS 1/2" (15MM)</b> |            |                    |       |        |            |
| AB1A1132R9  | F56P0BD1   | 135°F              | 57°C  | Bronze | C\$ 56.05  |
| AB2A1132R9  | F56P1BD1   | 155°F              | 68°C  | Bronze | C\$ 56.05  |
| AB4A1132R9  | F56P5BD1   | 175°F              | 79°C  | Bronze | C\$ 56.05  |
| AB5A1132R9  | F56P2BD1   | 200°F              | 93°C  | Bronze | C\$ 56.05  |
| AB8A1132R9  | F56P3BD1   | 286°F              | 141°C | Bronze | C\$ 56.05  |
| <b>MODEL F1 UPRIGHT K8.0 (115) THREADS 3/4" (20MM)</b>  |            |                    |       |        |            |
| AA1A113498  | FU0LBD1    | 135°F              | 57°C  | Bronze | C\$ 62.16  |
| AA2A113498  | FU1LBD1    | 155°F              | 68°C  | Bronze | C\$ 62.16  |
| AA4A113498  | FU5LBD1    | 175°F              | 79°C  | Bronze | C\$ 62.16  |
| AA5A113498  | FU2LBD1    | 200°F              | 93°C  | Bronze | C\$ 62.16  |
| AA8A113498  | FU3LBD1    | 286°F              | 141°C | Bronze | C\$ 62.16  |
| <b>MODEL F1 PENDENT K8.0 (115) THREADS 3/4" (20MM)</b>  |            |                    |       |        |            |
| AB1A113498  | FP0LBD1    | 135°F              | 57°C  | Bronze | C\$ 62.16  |
| AB2A113498  | FP1LBD1    | 155°F              | 68°C  | Bronze | C\$ 62.16  |
| AB4A113498  | FP5LBD1    | 175°F              | 79°C  | Bronze | C\$ 62.16  |
| AB5A113498  | FP2LBD1    | 200°F              | 93°C  | Bronze | C\$ 62.16  |
| AB8A113498  | FP3LBD1    | 286°F              | 141°C | Bronze | C\$ 62.16  |
| <b>GUARDS ONLY</b>                                      |            |                    |       |        |            |
| 6802251400  | GC1        | C-1 Universal      |       | Zinc   | C\$ 13.55  |
| 6802201400  | GC2        | C-2 Dry Pendent    |       | Zinc   | C\$ 18.79  |
| 6802251410  | GD1        | D-1 Universal      |       | Zinc   | C\$ 18.60  |
| <b>GUARDS AND SHIELDS</b>                               |            |                    |       |        |            |
| 6802501410  | GD3        | D-3 (Upright)      |       | Zinc   | C\$ 21.99  |
| 6802631412  | GD51       | D-5 (1/2" or 15mm) |       | Zinc   | C\$ 42.22  |
| 6802631434  | GD53       | D-5 (3/4" or 20mm) |       | Zinc   | C\$ 42.22  |
| 6802621412  | GD41       | D-4 (1/2" or 15mm) |       | Zinc   | C\$ 47.31  |
| 6802621434  | GD43       | D-4 (3/4" or 20mm) |       | Zinc   | C\$ 47.31  |
| 6802501400  | GC3        | C-3 (SU INT)       |       | Zinc   | C\$ 27.74  |
| 6802611412  | GC51       | C-5 (1/2" or 15mm) |       | Zinc   | C\$ 38.77  |
| 6802611434  | GC53       | C-5 (3/4" or 20mm) |       | Zinc   | C\$ 38.77  |

### Notes:

Sprinklers Factory installed with D1 Guards



## D1 SPK & GUARD ASSEMBLY

- For Model G Sprinklers
- UL, cUL & NYC MEA Approved! (C Guards FM Approved)
- See Bulletin 208

| Part Number   | Short Code | Temperature        |       | Finish | List Price |
|---|------------|--------------------|-------|--------|------------|
| <b>MODEL G UPRIGHT K5.6 (80) THREADS 1/2" (15MM) R1025</b>  |            |                    |       |        |            |
| 511A113299  | GU0BD1     | 135°F              | 57°C  | Bronze | C\$ 68.13  |
| 513A113299  | GU1BD1     | 165°F              | 74°C  | Bronze | C\$ 68.13  |
| 516A113299  | GU2BD1     | 212°F              | 100°C | Bronze | C\$ 68.13  |
| 518A113299  | GU3BD1     | 286°F              | 141°C | Bronze | C\$ 68.13  |
| <b>MODEL G PENDENT K5.6 (80) THREADS 1/2" (15MM) R1015</b>  |            |                    |       |        |            |
| 521A113299  | GP0BD1     | 135°F              | 57°C  | Bronze | C\$ 68.13  |
| 523A113299  | GP1BD1     | 165°F              | 74°C  | Bronze | C\$ 68.13  |
| 526A113299  | GP2BD1     | 212°F              | 100°C | Bronze | C\$ 68.13  |
| 528A113299  | GP3BD1     | 286°F              | 141°C | Bronze | C\$ 68.13  |
| <b>MODEL G UPRIGHT K8.0 (115) THREADS 3/4" (20MM) R1027</b> |            |                    |       |        |            |
| 511A113498  | GU0LBD1    | 135°F              | 57°C  | Bronze | C\$ 75.03  |
| 513A113498  | GU1LBD1    | 165°F              | 74°C  | Bronze | C\$ 75.03  |
| 516A113498  | GU2LBD1    | 212°F              | 100°C | Bronze | C\$ 75.03  |
| 518A113498  | GU3LBD1    | 286°F              | 141°C | Bronze | C\$ 75.03  |
| <b>MODEL G PENDENT K8.0 (115) THREADS 3/4" (20MM) R1017</b> |            |                    |       |        |            |
| 521A113498  | GP0LBD1    | 135°F              | 57°C  | Bronze | C\$ 75.03  |
| 523A113498  | GP1LBD1    | 165°F              | 74°C  | Bronze | C\$ 75.03  |
| 526A113498  | GP2LBD1    | 212°F              | 100°C | Bronze | C\$ 62.16  |
| 528A113498  | GP3LBD1    | 286°F              | 141°C | Bronze | C\$ 62.16  |
| <b>GUARDS ONLY</b>  |            |                    |       |        |            |
| 6802251400  | GC1        | C-1 Universal      |       | Zinc   | C\$ 13.55  |
| 6802201400  | GC2        | C-2 Dry Pendent    |       | Zinc   | C\$ 18.79  |
| 6802251410  | GD1        | D-1 Universal      |       | Zinc   | C\$ 18.60  |
| <b>GUARDS AND SHIELDS</b>                                   |            |                    |       |        |            |
| 6802501410  | GD3        | D-3 (Upright)      |       | Zinc   | C\$ 21.99  |
| 6802631412  | GD51       | D-5 (1/2" or 15mm) |       | Zinc   | C\$ 42.22  |
| 6802631434  | GD53       | D-5 (3/4" or 20mm) |       | Zinc   | C\$ 42.22  |
| 6802621412  | GD41       | D-4 (1/2" or 15mm) |       | Zinc   | C\$ 47.31  |
| 6802621434  | GD43       | D-4 (3/4" or 20mm) |       | Zinc   | C\$ 47.31  |
| 6802501400  | GC3        | C-3 (SU INT)       |       | Zinc   | C\$ 27.74  |
| 6802611412  | GC51       | C-5 (1/2" or 15mm) |       | Zinc   | C\$ 38.77  |
| 6802611434  | GC53       | C-5 (3/4" or 20mm) |       | Zinc   | C\$ 38.77  |

Sprinklers factory installed with D1 guards

## Reliable Attic Sprinklers

- See Bulletin 056
- Specific Application
- Sprinklers for Sloped
- Combustible and Noncombustible
- Light Hazard Concealed Spaces



**AH42 / AH56**



**DD56-6 / DD56-27**



**DS56**



**GP56**



| Part Number   | Short Code | Temperature | Finish       | List Price |
|---|------------|-------------|--------------|------------|
| <b>MODEL AH42 UPRIGHT K4.2 (60) THREAD 1/2" RA5623 • Roof Slope = 4:12 to 8:12</b>        |            |             |              |            |
| MN21112699  | AH42       | 212°F       | 100°C Bronze | C\$ 81.77  |
| <b>MODEL AH56 UPRIGHT K5.6 (80) THREAD 1/2" RA5626 • Roof Slope = 4:12 to 8:12</b>        |            |             |              |            |
| MN21112799  | AH56       | 212°F       | 100°C Bronze | C\$ 81.77  |
| <b>MODEL DD56-6 UPRIGHT K5.6 (80) THREAD 1/2" RA5624 • Roof Slope = 4:12 to &lt;6:12</b>  |            |             |              |            |
| MN21113099  | DD566      | 212°F       | 100°C Bronze | C\$443.35  |
| <b>MODEL DD56-27 UPRIGHT K5.6 (80) THREAD 1/2" RA5694 • Roof Slope = 6:12 to 8:12</b>     |            |             |              |            |
| MN21113199  | DD5627     | 212°F       | 100°C Bronze | C\$443.35  |
| <b>MODEL DS56 UPRIGHT K5.6 (80) THREAD 1/2" RA5625 • Roof Slope = 4:12 to 8:12</b>        |            |             |              |            |
| MN21112899  | DS56       | 212°F       | 100°C Bronze | C\$443.35  |
| <b>MODEL GP56 UPRIGHT K5.6 (80) THREAD 1/2" RA5695 • Roof Slope = 4:12 to 8:12</b>        |            |             |              |            |
| MN21112999  | GP56       | 212°F       | 100°C Bronze | C\$ 74.93  |
| <b>MODEL DD80-6 UPRIGHT K8.0 (115) THREAD 3/4" RA5622 • Roof Slope = 4:12 to &lt;6:12</b> |            |             |              |            |
| MN21113398  | DD806      | 212°F       | 100°C Bronze | C\$443.35  |
| <b>MODEL DD80-27 UPRIGHT K8.0 (115) THREAD 3/4" RA5692 • Roof Slope = 6:12 to 8:12</b>    |            |             |              |            |
| MN21113498  | DD8027     | 212°F       | 100°C Bronze | C\$443.35  |

6880130002 WDS56 Model DS56 Sprinkler Wrench - Model DS56 C\$ 283.65  
6880050100 WW2 Model W2 Sprinkler Wrench - Models: AH42, AH56, DD56, DD80, & GP56 C\$ 133.95

# NEW



### LT56 PENDENT

- K-Factor = 5.6 (80)
- **SIN RA5814**
- See Bulletin 058
- Glass Bulb



### LT56L PENDENT

- K-Factor = 5.6 (80)
- **SIN R5814**
- See Bulletin 058
- Link

### LT56 300 PENDENT

- K-Factor = 5.6 (80)
- **SIN RA5914**
- See Bulletin 058
- Glass Bulb

### LT56L-300 PENDENT

- K-Factor = 5.6 (80)
- **SIN R5914**
- See Bulletin 058
- Link

| Part Number  | Short Code | Temperature |       | Finish | List Price |
|--|------------|-------------|-------|--------|------------|
| <b>MODEL LT56 PENDENT K5.6 (80) THREADS 1/2" (15MM) RA5814</b>       |            |             |       |        |            |
| BY15113299   | LT56P1B    | 155°F       | 68°C  | Bronze | C\$ 78.80  |
| BY15213299   | LT56P1C    | 155°F       | 68°C  | Chrome | C\$ 86.67  |
| BY15873299   | LT56P1W    | 155°F       | 68°C  | White  | C\$ 86.67  |
| BY20113299   | LT56P2B    | 200°F       | 93°C  | Bronze | C\$ 78.80  |
| BY20213299   | LT56P2C    | 200°F       | 93°C  | Chrome | C\$ 86.67  |
| BY20873299   | LT56P2W    | 200°F       | 93°C  | White  | C\$ 86.67  |
| <b>MODEL LT56L PENDENT K5.6 (80) THREADS 1/2" (15MM) R5814</b>       |            |             |       |        |            |
| MY16113299   | LT56LP1B   | 165°F       | 74°C  | Bronze | C\$ 78.80  |
| MY16213299   | LT56LP1C   | 165°F       | 74°C  | Chrome | C\$ 86.67  |
| MY16873299   | LT56LP1W   | 165°F       | 74°C  | White  | C\$ 86.67  |
| MY21113299   | LT56LP2B   | 212°F       | 100°C | Bronze | C\$ 78.80  |
| MY21213299   | LT56LP2C   | 212°F       | 100°C | Chrome | C\$ 86.67  |
| MY21873299   | LT56LP2W   | 212°F       | 100°C | White  | C\$ 86.67  |
| <b>MODEL LT56-300 PENDENT K5.6 (80) THREADS 1/2" (15MM) RA5914</b>   |            |             |       |        |            |
| B015113299   | LT56P1B3   | 155°F       | 68°C  | Bronze | C\$ 78.80  |
| B015213299   | LT56P1C3   | 155°F       | 68°C  | Chrome | C\$ 86.67  |
| B015873299   | LT56P1W3   | 155°F       | 68°C  | White  | C\$ 86.67  |
| B020113299   | LT56P2B3   | 200°F       | 93°C  | Bronze | C\$ 78.80  |
| B020213299   | LT56P2C3   | 200°F       | 93°C  | Chrome | C\$ 86.67  |
| B020873299   | LT56P2W3   | 200°F       | 93°C  | White  | C\$ 86.67  |
| <b>MODEL LT56L-300 PENDENT K5.6 (80) THREADS 1/2" (15MM) R5914</b>   |            |             |       |        |            |
| M016113299   | LT56LP1B3  | 165°F       | 74°C  | Bronze | C\$ 78.80  |
| M016213299   | LT56LP1C3  | 165°F       | 74°C  | Chrome | C\$ 86.67  |
| M016873299   | LT56LP1W3  | 165°F       | 74°C  | White  | C\$ 86.67  |
| M021113299   | LT56LP2B3  | 212°F       | 100°C | Bronze | C\$ 78.80  |
| M021213299   | LT56LP2C3  | 212°F       | 100°C | Chrome | C\$ 86.67  |
| M021873299   | LT56LP2W3  | 212°F       | 100°C | White  | C\$ 86.67  |
| <b>MODEL FV TWO-PIECE RECESSED ESCUTCHEONS &amp; COLLAR ASSEMBLY</b> |            |             |       |        |            |
| 6801720600   | FVB        | 1/2" (15mm) |       | Bronze | C\$ 23.42  |
| 6801722100   | FVC        | 1/2" (15mm) |       | Chrome | C\$ 15.61  |
| 6801728700   | FVW        | 1/2" (15mm) |       | White  | C\$ 15.61  |
| <b>MODEL FP TWO-PIECE RECESSED ESCUTCHEONS &amp; COLLAR ASSEMBLY</b> |            |             |       |        |            |
| 6801412100   | FPC        | 1/2" (15mm) |       | Chrome | C\$ 25.79  |
| 6801417200   | FPW        | 1/2" (15mm) |       | White  | C\$ 25.79  |

|            |      |                                  |            |
|------------|------|----------------------------------|------------|
| 6880050100 | WW2  | Pendent requires Model W2 Wrench | C\$ 133.95 |
| 6880060000 | WGFR | Recessed requires GFR2 Wrench    | C\$ 404.99 |





### LT56 CCP

- K-Factor = 5.6 (80)
- **SIN RA5814**
- See Bulletin 058
- Glass Bulb

### LT56L CCP

- K-Factor = 5.6 (80)
- **SIN R5814**
- See Bulletin 058
- Fusible Link

### LT56 300 CCP

- K-Factor = 5.6 (80)
- **SIN RA5914**
- See Bulletin 058
- Glass Bulb

### LT56L-300 CCP

- K-Factor = 5.6 (80)
- **SIN R5914**
- See Bulletin 058
- Fusible Link

| Part Number  | Short Code | Temperature                    |       | Finish    | List Price |
|--|------------|--------------------------------|-------|-----------|------------|
| <b>MODEL LT56 CCP CONCEALED K5.6 (80) THREADS 1/2" (15MM) RA5814</b>     |            |                                |       |           |            |
| BZ15173299   | LT56CCP1   | 155°F                          | 68°C  | Bronze    | C\$ 94.55  |
| BZ20173299   | LT56CCP2   | 200°F                          | 93°C  | Bronze    | C\$ 94.55  |
| <b>MODEL LT56-300 CCP CONCEALED K5.6 (80) THREADS 1/2" (15MM) RA5914</b> |            |                                |       |           |            |
| BI15173299   | LT56CCP13  | 155°F                          | 68°C  | Bronze    | C\$ 94.55  |
| BI20173299   | LT56CCP23  | 200°F                          | 93°C  | Bronze    | C\$ 94.55  |
| <b>MODEL LT56L CCP CONCEALED K5.6 (80) THREADS 1/2" (15MM) R5814</b>     |            |                                |       |           |            |
| MZ16173299   | LT56LCCP1  | 165°F                          | 74°C  | Bronze    | C\$ 94.55  |
| MZ21173299   | LT56LCCP2  | 212°F                          | 100°C | Bronze    | C\$ 94.55  |
| <b>MODEL LT56L-300 CCP CONCEALED K5.6 (80) THREADS 1/2" (15MM) R5914</b> |            |                                |       |           |            |
| MI16173299   | LT56LCCP13 | 165°F                          | 74°C  | Bronze    | C\$ 94.55  |
| MI21173299   | LT56LCCP23 | 212°F                          | 100°C | Bronze    | C\$ 94.55  |
| <b>MODEL CCP CONICAL CONCEALED COVERPLATES</b>                           |            |                                |       |           |            |
| 6887161321   | CCP0C76    | 135°F                          | 57°C  | Chrome    | C\$ 110.08 |
| 6887161318   | CCP0W76    | 135°F                          | 57°C  | White     | C\$ 42.89  |
| 6887161390   | CCP0SP76   | 135°F                          | 57°C  | Specialty | C\$ 72.04  |
| 6887161621   | CCP1C76    | 165°F                          | 74°C  | Chrome    | C\$ 110.08 |
| 6887161618   | CCP1W76    | 165°F                          | 74°C  | White     | C\$ 42.89  |
| 6887161690   | CCP1SP76   | 165°F                          | 74°C  | Specialty | C\$ 72.04  |
| 6880060000   | WGFR       | Concealed requires GFR2 Wrench |       |           | C\$ 404.99 |
| 6880050100   | WW2        | °F                             | °C    |           | C\$ 133.95 |



**LT56C FLAT  
 CONCEALED**

- K-Factor = 5.6 (80)
- **SIN RA5994**
- See Bulletin 058

| Part Number   | Short Code | Temperature | Finish          | List Price |
|---|------------|-------------|-----------------|------------|
| <b>MODEL LT56C CONCEALED K5.6 (80) THREADS 1/2" (15MM) RA5994</b> |            |             |                 |            |
| M916173299  | LTC1       | 165°F 74°C  | Bronze          | C\$ 110.31 |
| M921173299  | LTC2       | 212°F 100°C | Bronze          | C\$ 110.31 |
| <b>MODEL LT56C CONCEALED BSPT THREADS 1/2" (15MM) RA5994</b>      |            |             |                 |            |
| M916173292  | LTC1M      | 165°F 74°C  | Bronze          | C\$ 110.31 |
| M921173292  | LTC2M      | 212°F 100°C | Bronze          | C\$ 110.31 |
| <b>MODEL G5 COVERPLATES</b>                                       |            |             |                 |            |
| 6887271321  | CG50C      | 135°F 57°C  | Chrome          | C\$ 47.34  |
| 6887271372  | CG50W      | 135°F 57°C  | White           | C\$ 47.34  |
| 6887271311  | CG50B      | 135°F 57°C  | Bronze          | C\$ 65.09  |
| 6887271374  | CG50OW     | 135°F 57°C  | Off-White       | C\$ 64.39  |
| 6887271390  | CG50SP     | 135°F 57°C  | Specialty       | C\$ 64.56  |
| 6887271316  | CG50FB     | 135°F 57°C  | Black Painted   | C\$ 64.48  |
| 6887271367  | CG50BP     | 135°F 57°C  | Black Plated    | C\$ 78.80  |
| 6887271305  | CG50BB     | 135°F 57°C  | Bright Brass    | C\$ 78.80  |
| 6887271323  | CG50CD     | 135°F 57°C  | Satin Chrome    | C\$ 78.80  |
| 6887271310  | CG50SS     | 135°F 57°C  | Stainless Steel | C\$ 78.80  |
| 6887271319  | CG50EW     | 135°F 57°C  | EW              | C\$ 47.34  |
| 6887271621  | CG51C      | 165°F 74°C  | Chrome          | C\$ 47.34  |
| 6887271672  | CG51W      | 165°F 74°C  | White           | C\$ 47.34  |
| 6887271611  | CG51B      | 165°F 74°C  | Bronze          | C\$ 65.09  |
| 6887271674  | CG51OW     | 165°F 74°C  | Off-White       | C\$ 64.39  |
| 6887271690  | CG51SP     | 165°F 74°C  | Specialty       | C\$ 64.56  |
| 6887271616  | CG51FB     | 165°F 74°C  | Black Painted   | C\$ 64.48  |
| 6887271667  | CG51BP     | 165°F 74°C  | Black Plated    | C\$ 78.80  |
| 6887271605  | CG51BB     | 165°F 74°C  | Bright Brass    | C\$ 78.80  |
| 6887271623  | CG51CD     | 165°F 74°C  | Satin Chrome    | C\$ 78.80  |
| 6887271610  | CG51SS     | 165°F 74°C  | Stainless Steel | C\$ 78.80  |
| 6887271619  | CG51EW     | 165°F 74°C  | EW              | C\$ 47.34  |

**Notes:**

Sprinklers and coverplates sold and packaged separately



### XL INSTITUTIONAL

- K-Factor = 5.6 (80)
- Pendent EC= SIN R1344
- HSW EC = SIN R1364
- Pendent = SIN R1314
- HSW = SIN R1334
- See Bulletin 113

| Part Number  | Short Code | Temperature                                     |      | Finish | List Price |
|--|------------|---|------|--------|------------|
| <b>MODEL XL EC INST PENDENT K5.6 (80) THREADS 1/2" (15MM) R1344</b>    |            |   |      |        |            |
| 1572213299   | XLEPC      | 165°F   | 74°C | CB TT  | C\$268.70  |
| <b>MODEL XL EC INST HORIZONTAL K5.6 (80) THREADS 1/2" (15MM) R1364</b> |            |   |      |        |            |
| 1482213299   | XLEHC      | 165°F   | 74°C | Chrome | C\$279.28  |
| <b>MODEL XL INST PENDENT K5.6 (80) THREADS 1/2" (15MM) R1314</b>       |            |   |      |        |            |
| 1512213299   | XLPC       | 165°F   | 74°C | Chrome | C\$250.90  |
| <b>MODEL XL INST HORIZONTAL K5.6 (80) THREADS 1/2" (15MM) R1334</b>    |            |   |      |        |            |
| 1452213299   | XLHC       | 165°F   | 74°C | Chrome | C\$261.53  |
| <b>REPLACEMENT PARTS</b>   |            |   |      |        |            |
| 6801321223   | IKEC       | EC HSW ESCUTCHEON KIT, SATIN                    |      |        | C\$ Call   |
| 6801321272   | IKEW       | EC HSW ESCUTCHEON KIT, WHITE PAINT              |      |        | C\$ Call   |
| 6801320123   | IKPC       | PENDENT, EC PENDENT ESCUTCHEON KIT, SATIN       |      |        | C\$ Call   |
| 6801320172   | IKPW       | PENDENT, EC PENDENT ESCUTCHEON KIT, WHITE PAINT |      |        | C\$ Call   |
| 6801322223   | IXLHC      | HSW ESCUTCHEON KIT, SATIN                       |      |        | C\$ Call   |
| 6801322272   | IXLHW      | HSW ESCUTCHEON KIT, WHITE PAINT                 |      |        | C\$ Call   |
| 6801350001   |            | Retainer Flange                                 |      |        | C\$ 37.46  |
| 88795014   |            | Escutcheon Retaining Ring                       |      |        | C\$ 14.38  |
| 88007901   |            | Tamper Resistant Fasteners                      |      |        | C\$ 7.63   |
| 6880160020   | ZXT        | Tamper Resistant Tool Bit                       |      |        | C\$ 45.11  |

|            |      |   |  |            |
|------------|------|---|--|------------|
| 6880160000 | WZXP | Requires Model ZX (Pendent) Sprinkler Wrench    |  | C\$ 403.41 |
| 6880160010 | WZXH | Requires Model ZX (Horizontal) Sprinkler Wrench |  | C\$ 403.41 |



**Non-Ferrous**

**F4FR-NF**

- K-Factor = 5.6 (80)
- **SIN RA0212**
- See Bulletin 002

| Part Number   | Short Code | Temperature |      | Finish | List Price |
|---|------------|-------------|------|--------|------------|
| <b>MODEL F4FR-NF CONCEALED K5.6 (80) THREADS 1/2" (15MM) RA0212</b> |            |             |      |        |            |
| 0613723299  | F4FRNFW    | 135°F       | 57°C | White  | C\$ 256.18 |
| 0613213299  | F4FRNFC    | 135°F       | 57°C | Chrome | C\$ 256.18 |
| 0615723299  | F4FRNF1W   | 155°F       | 68°C | White  | C\$ 256.18 |
| 0615213299  | F4FRNF1C   | 155°F       | 68°C | Chrome | C\$ 256.18 |

6880170000    WG4    Requires Model G4 Sprinkler Wrench    C\$ 403.41

| <b>MODEL KFR- CCS K5.6 (80) THREADS 1/2"(15MM) RA4454</b> |        |       |       |        |           |
|---|--------|-------|-------|--------|-----------|
| MN211132R9  | KFRCCS | 212°F | 100°C | Bronze | C\$ 89.50 |

6880050100    WW2    WRENCH,W2(PENDENT,UPRIGHT,HSW)    C\$ 133.95



**KFR CCS**

- K-Factor = 5.6 (80)
- **SIN RA4454**
- See Bulletin 044



### WP56 PENDENT VERTICAL SIDEWALL

- K-Factor 5.6
- **SIN #501 (Bulb)**
- See Bulletin 181



### WP56L PENDENT VERTICAL SIDEWALL

- K-Factor 5.6
- **SIN #R502 (Link)**
- See Bulletin 181



### WP56C CONCEALED PENDENT VERTICAL SIDEWALL

- K-Factor 5.6
- **SIN #R504**
- See Bulletin 181

| Part Number  | Short Code | Temperature |       | Finish | List Price |
|--|------------|-------------|-------|--------|------------|
| <b>MODEL WP56 PENDENT VERTICAL SIDEWALL K5.6 (80) THREADS 1/2" (15MM) R501 BULB</b>  |            |             |       |        |            |
| BW151132S9   | WP561B     | 155°F       | 68°C  | Bronze | C\$ 701.30 |
| BW152132S9   | WP561C     | 155°F       | 68°C  | Chrome | C\$ 729.35 |
| BW158732S9   | WP561W     | 155°F       | 68°C  | White  | C\$ 729.35 |
| BW201132S9   | WP562B     | 200°F       | 93°C  | Bronze | C\$ 701.30 |
| BW202132S9   | WP562C     | 200°F       | 93°C  | Chrome | C\$ 729.35 |
| BW208732S9   | WP562W     | 200°F       | 93°C  | White  | C\$ 729.35 |
| <b>MODEL WP56L PENDENT VERTICAL SIDEWALL K5.6 (80) THREADS 1/2" (15MM) R502 LINK</b> |            |             |       |        |            |
| MW161132S9   | WP56L1B    | 165°F       | 74°C  | Bronze | C\$ 701.30 |
| MW162132S9   | WP56L1C    | 165°F       | 74°C  | Chrome | C\$ 729.35 |
| MW168732S9   | WP56L1W    | 165°F       | 74°C  | White  | C\$ 729.35 |
| MW211132S9   | WP56L2B    | 212°F       | 100°C | Bronze | C\$ 701.30 |
| MW212132S9   | WP56L2C    | 212°F       | 100°C | Chrome | C\$ 729.35 |
| MW218732S9   | WP56L2W    | 212°F       | 100°C | White  | C\$ 729.35 |

6880050100 WW2 WRENCH,W2(PENDENT,UPRIGHT,HSW) C\$ 133.95

| <b>MODEL WP56C WINDOW CONCEALER K5.6 (80) THREADS 1/2" NPT R504</b>  |          |       |       |        |            |
|--|----------|-------|-------|--------|------------|
| 1W16173299   | WP56C1B  | 165°F | 74°C  | Bronze | C\$ 841.56 |
| 1W21173299   | WP56C2B  | 212°F | 100°C | Bronze | C\$ 841.56 |
| <b>MODEL WP56C WINDOW CONCEALER K5.6 (80) THREADS 1/2" BSPT R504</b> |          |       |       |        |            |
| 1W16173292   | WP56C1BM | 165°F | 74°C  | Bronze | C\$ 841.56 |
| 1W21173292   | WP56C2BM | 212°F | 100°C | Bronze | C\$ 841.56 |

6880170020 WFC WRENCH,FC,CONCEALED C\$ 403.41

| <b>MODEL G5 COVERPLATES FOR WP56C CONCEALED SPRINKLERS</b> |       |       |      |        |           |
|--|-------|-------|------|--------|-----------|
| 6887271372   | CG50W | 135°F | 57°C | White  | C\$ 47.34 |
| 6887271321   | CG50C | 135°F | 57°C | Chrome | C\$ 47.34 |
| 6887271672   | CG51W | 165°F | 74°C | White  | C\$ 47.34 |
| 6887271621   | CG51C | 165°F | 74°C | Chrome | C\$ 47.34 |

### Features

- cULus Listed to provide complete wetting of various glass surfaces
- Fast Response Specific Applications Pendent Vertical Sidewall sprinkler
- Listed corrosion resistant finishes available (WP56 only)

### Notes:

Other Coverplate finishes available upon request.



**F1S5 LO LARGE  
ORIFICE SPECIAL  
RESPONSE  
STANDARD SPRAY**

- K-Factor = 115 (8.0)
- Thread Size = R1/2
- Bulletin 024



| Part Number  | Short Code | Temperature            |       | Finish | List Price |
|--|------------|------------------------|-------|--------|------------|
| <b>MODEL F1S5 LO UPRIGHT K8.0( 115) THREADS 1/2"(15MM ) BSPT THREADS</b> |            |                        |       |        |            |
| KA13113492   |            | 135°F                  | 57°C  | Bronze | C\$ 43.27  |
| KA15113492   |            | 155°F                  | 68°C  | Bronze | C\$ 43.27  |
| KA17113492   |            | 175°F                  | 79°C  | Bronze | C\$ 43.27  |
| KA20113492   |            | 200°F                  | 93°C  | Bronze | C\$ 43.27  |
| KA28113492   |            | 286°F                  | 141°C | Bronze | C\$ 43.27  |
| KA13213492   |            | 135°F                  | 57°C  | Chrome | C\$ 50.51  |
| KA15213492   |            | 155°F                  | 68°C  | Chrome | C\$ 50.51  |
|  |            | °F                     | °C    |        | C\$ Call   |
|  |            | °F                     | °C    |        | C\$ Call   |
|  |            | °F                     | °C    |        | C\$ Call   |
| <b>MODEL F1S5 LO PENDENT K8.0( 115) THREADS 1/2"(15MM ) BSPT THREADS</b> |            |                        |       |        |            |
| KB13113492   |            | 135°F                  | 57°C  | Bronze | C\$ 43.27  |
| KB15113492   |            | 155°F                  | 68°C  | Bronze | C\$ 43.27  |
| KB17113492   |            | 175°F                  | 79°C  | Bronze | C\$ 43.27  |
| KB20113492   |            | 200°F                  | 93°C  | Bronze | C\$ 43.27  |
| KB28113492   |            | 286°F                  | 141°C | Bronze | C\$ 43.27  |
|  |            | °F                     | °C    |        | C\$ Call   |
|  |            | °F                     | °C    |        | C\$ Call   |
|  |            | °F                     | °C    |        | C\$ Call   |
|  |            | °F                     | °C    |        | C\$ Call   |
| KB28213492   |            | 286°F                  | 141°C | Chrome | C\$ 50.51  |
| <b>F1 ESCUTCHEONS</b>  |            |                        |       |        |            |
| 6800630001   | GF1B       | 15mm (1/2")            |       | Bronze | C\$ 24.80  |
| 6800600001   | GF1C       | 15mm (1/2")            |       | Chrome | C\$ 13.38  |
| 6800640001   | GF1W       | 15mm (1/2")            |       | White  | C\$ 13.38  |
| <b>F2 ESCUTCHEONS</b>  |            |                        |       |        |            |
| 6800830000   | GF2B       | 15mm (1/2")            |       | Bronze | C\$ 24.80  |
| 6800800000   | GF2C       | 15mm (1/2")            |       | Chrome | C\$ 13.38  |
| 6800840000   | GF2W       | 15mm (1/2")            |       | White  | C\$ 13.38  |
| <b>FP PUSH-ON/THREADS-OFF ESCUTCHEONS</b>                                |            |                        |       |        |            |
| 6801412100   | FPC        | FP PUSH-ON/THREADS-OFF |       | Chrome | C\$ 25.79  |
| 6801417200   | FPW        | FP PUSH-ON/THREADS-OFF |       | White  | C\$ 25.79  |

|            |      |  |            |
|------------|------|--|------------|
| 6880050100 | WW2  | Requires Model W2 Sprinkler Wrench       | C\$ 133.95 |
| 6880060000 | WGFR | Recessed Use Model GFR2 Sprinkler Wrench | C\$ 404.99 |



### F3QR56 DRY UPRIGHT

- K-Factor = 5.6 (80)
- **SIN R5724**
- 1" Size
- See Bulletin 157
- Finish is Brass only
- Available lengths 5" to 48"

| Part Number   | Size           | Finish | List Price |
|---|----------------|--------|------------|
| <b>MODEL F3QR56 DRY UPRIGHT K5.6 (80) THREADS 1" (25MM) R5724</b> |                |        |            |
| H1[TEMP]11[DIM]   | 5" to 8-3/4"   | Bronze | C\$ 346.71 |
| H1[TEMP]11[DIM]   | 9" to 11-3/4"  | Bronze | C\$ 366.98 |
| H1[TEMP]11[DIM]   | 12" to 14-3/4" | Bronze | C\$ 387.26 |
| H1[TEMP]11[DIM]   | 15" to 17-3/4" | Bronze | C\$ 407.57 |
| H1[TEMP]11[DIM]   | 18" to 20-3/4" | Bronze | C\$ 427.79 |
| H1[TEMP]11[DIM]   | 21" to 23-3/4" | Bronze | C\$ 448.07 |
| H1[TEMP]11[DIM]   | 24" to 26-3/4" | Bronze | C\$ 468.38 |
| H1[TEMP]11[DIM]   | 27" to 29-3/4" | Bronze | C\$ 488.57 |
| H1[TEMP]11[DIM]   | 30" to 32-3/4" | Bronze | C\$ 508.95 |
| H1[TEMP]11[DIM]   | 33" to 35-3/4" | Bronze | C\$ 529.23 |
| H1[TEMP]11[DIM]   | 36" to 38-3/4" | Bronze | C\$ 549.51 |
| H1[TEMP]11[DIM]   | 39" to 41-3/4" | Bronze | C\$ 569.79 |
| H1[TEMP]11[DIM]   | 42" to 44-3/4" | Bronze | C\$ 590.02 |
| H1[TEMP]11[DIM]   | 45" to 48"     | Bronze | C\$ 610.35 |

|            |         |                                  |            |
|------------|---------|----------------------------------|------------|
| 6880130001 | WF3R    | Required F3R Sprinkler Wrench    | C\$ 214.32 |
| 6990004858 | DEKTITE | Dektite Pipe Flashing, 1/4" - 2" | C\$ 46.20  |

| Order Matrix  |            |
|---------------|------------|
| Temp/Dim      | Conversion |
| 135°F (57°C)  | (01)       |
| 155°F (68°C)  | (02)       |
| 175°F (79°C)  | (03)       |
| 200°F (93°C)  | (05)       |
| 286°F (141°C) | (08)       |
| 6" Dim        | 0600       |
| 10-1/2" Dim   | 1012       |
| 12-1/4" Dim   | 1214       |



## F3QR56 DRY PENDENT

- K-Factor = 5.6 (80)
- **SIN R5714**
- 3/4" Size
- See Bulletin 157

| Order Matrix  |            |
|---------------|------------|
| Temp/Dim      | Conversion |
| 135°F (57°C)  | (1)        |
| 155°F (68°C)  | (2)        |
| 175°F (79°C)  | (3)        |
| 200°F (93°C)  | (5)        |
| 286°F (141°C) | (8)        |
| 6" Dim        | 0600       |
| 10-1/2" Dim   | 1012       |
| 12-1/4" Dim   | 1214       |

| Part Number   | Size           | Finish | List Price |
|---|----------------|--------|------------|
| <b>MODEL F3QR56 DRY PENDENT K5.6 (80) THREADS 3/4" (20MM) R5714</b> |                |        |            |
| H25[TEMP]11[DIM]  | 2" to 5-3/4"   | Bronze | C\$ 373.75 |
| H25[TEMP]21[DIM]  | 2" to 5-3/4"   | Chrome | C\$ 373.75 |
| H25[TEMP]08[DIM]  | 2" to 5-3/4"   | White  | C\$ 381.80 |
| H25[TEMP]11[DIM]  | 6" to 8-3/4"   | Bronze | C\$ 393.99 |
| H25[TEMP]21[DIM]  | 6" to 8-3/4"   | Chrome | C\$ 393.99 |
| H25[TEMP]08[DIM]  | 6" to 8-3/4"   | White  | C\$ 402.14 |
| H25[TEMP]11[DIM]  | 9" to 11-3/4"  | Bronze | C\$ 414.24 |
| H25[TEMP]21[DIM]  | 9" to 11-3/4"  | Chrome | C\$ 414.24 |
| H25[TEMP]08[DIM]  | 9" to 11-3/4"  | White  | C\$ 422.41 |
| H25[TEMP]11[DIM]  | 12" to 14-3/4" | Bronze | C\$ 434.54 |
| H25[TEMP]21[DIM]  | 12" to 14-3/4" | Chrome | C\$ 434.54 |
| H25[TEMP]08[DIM]  | 12" to 14-3/4" | White  | C\$ 442.70 |
| H25[TEMP]11[DIM]  | 15" to 17-3/4" | Bronze | C\$ 454.83 |
| H25[TEMP]21[DIM]  | 15" to 17-3/4" | Chrome | C\$ 454.83 |
| H25[TEMP]08[DIM]  | 15" to 17-3/4" | White  | C\$ 462.94 |
| H25[TEMP]11[DIM]  | 18" to 20-3/4" | Bronze | C\$ 475.07 |
| H25[TEMP]21[DIM]  | 18" to 20-3/4" | Chrome | C\$ 475.07 |
| H25[TEMP]08[DIM]  | 18" to 20-3/4" | White  | C\$ 483.21 |
| H25[TEMP]11[DIM]  | 21" to 23-3/4" | Bronze | C\$ 495.34 |
| H25[TEMP]21[DIM]  | 21" to 23-3/4" | Chrome | C\$ 495.34 |
| H25[TEMP]08[DIM]  | 21" to 23-3/4" | White  | C\$ 503.55 |
| H25[TEMP]11[DIM]  | 24" to 26-3/4" | Bronze | C\$ 515.65 |
| H25[TEMP]21[DIM]  | 24" to 26-3/4" | Chrome | C\$ 515.65 |
| H25[TEMP]08[DIM]  | 24" to 26-3/4" | White  | C\$ 523.76 |
| H25[TEMP]11[DIM]  | 27" to 29-3/4" | Bronze | C\$ 535.83 |
| H25[TEMP]21[DIM]  | 27" to 29-3/4" | Chrome | C\$ 535.83 |
| H25[TEMP]08[DIM]  | 27" to 29-3/4" | White  | C\$ 544.05 |
| H25[TEMP]11[DIM]  | 30" to 32-3/4" | Bronze | C\$ 556.21 |
| H25[TEMP]21[DIM]  | 30" to 32-3/4" | Chrome | C\$ 556.21 |
| H25[TEMP]08[DIM]  | 30" to 32-3/4" | White  | C\$ 564.28 |
| H25[TEMP]11[DIM]  | 33" to 36"     | Bronze | C\$ 576.51 |
| H25[TEMP]21[DIM]  | 33" to 36"     | Chrome | C\$ 576.51 |
| H25[TEMP]08[DIM]  | 33" to 36"     | White  | C\$ 584.60 |

|            |         |                                  |            |
|------------|---------|----------------------------------|------------|
| 6880130001 | WF3R    | Requires F3R Sprinkler Wrench    | C\$ 214.32 |
| 6990004858 | DEKTITE | Dektite Pipe Flashing, 1/4" - 2" | C\$ 46.20  |





## F3QR56 DRY PENDENT

- K-Factor = 5.6 (80)
- **SIN R5714**
- 1" Size
- See Bulletin 157

| Order Matrix  |            |
|---------------|------------|
| Temp/Dim      | Conversion |
| 135°F (57°C)  | (01)       |
| 155°F (68°C)  | (02)       |
| 175°F (79°C)  | (03)       |
| 200°F (93°C)  | (05)       |
| 286°F (141°C) | (08)       |
| 6" Dim        | 0600       |
| 10-1/2" Dim   | 1012       |
| 12-1/4" Dim   | 1214       |

| Part Number   | Size           | Finish | List Price |
|---|----------------|--------|------------|
| <b>MODEL F3QR56 DRY PENDENT K5.6 (80) THREADS 1" (25MM) R5714</b> |                |        |            |
| H2[TEMP]11[DIM]   | 2" to 5-3/4"   | Bronze | C\$ 326.48 |
| H2[TEMP]21[DIM]   | 2" to 5-3/4"   | Chrome | C\$ 326.48 |
| H2[TEMP]08[DIM]   | 2" to 5-3/4"   | White  | C\$ 334.52 |
| H2[TEMP]11[DIM]   | 6" to 8-3/4"   | Bronze | C\$ 346.71 |
| H2[TEMP]21[DIM]   | 6" to 8-3/4"   | Chrome | C\$ 346.71 |
| H2[TEMP]08[DIM]   | 6" to 8-3/4"   | White  | C\$ 354.86 |
| H2[TEMP]11[DIM]   | 9" to 11-3/4"  | Bronze | C\$ 366.98 |
| H2[TEMP]21[DIM]   | 9" to 11-3/4"  | Chrome | C\$ 366.98 |
| H2[TEMP]08[DIM]   | 9" to 11-3/4"  | White  | C\$ 375.14 |
| H2[TEMP]11[DIM]   | 12" to 14-3/4" | Bronze | C\$ 387.26 |
| H2[TEMP]21[DIM]   | 12" to 14-3/4" | Chrome | C\$ 387.26 |
| H2[TEMP]08[DIM]   | 12" to 14-3/4" | White  | C\$ 395.42 |
| H2[TEMP]11[DIM]   | 15" to 17-3/4" | Bronze | C\$ 407.57 |
| H2[TEMP]21[DIM]   | 15" to 17-3/4" | Chrome | C\$ 407.57 |
| H2[TEMP]08[DIM]   | 15" to 17-3/4" | White  | C\$ 415.67 |
| H2[TEMP]11[DIM]   | 18" to 20-3/4" | Bronze | C\$ 427.79 |
| H2[TEMP]21[DIM]   | 18" to 20-3/4" | Chrome | C\$ 427.79 |
| H2[TEMP]08[DIM]   | 18" to 20-3/4" | White  | C\$ 435.93 |
| H2[TEMP]11[DIM]   | 21" to 23-3/4" | Bronze | C\$ 448.07 |
| H2[TEMP]21[DIM]   | 21" to 23-3/4" | Chrome | C\$ 448.07 |
| H2[TEMP]08[DIM]   | 21" to 23-3/4" | White  | C\$ 456.26 |
| H2[TEMP]11[DIM]   | 24" to 26-3/4" | Bronze | C\$ 468.38 |
| H2[TEMP]21[DIM]   | 24" to 26-3/4" | Chrome | C\$ 468.38 |
| H2[TEMP]08[DIM]   | 24" to 26-3/4" | White  | C\$ 476.48 |
| H2[TEMP]11[DIM]   | 27" to 29-3/4" | Bronze | C\$ 488.57 |
| H2[TEMP]21[DIM]   | 27" to 29-3/4" | Chrome | C\$ 488.57 |
| H2[TEMP]08[DIM]   | 27" to 29-3/4" | White  | C\$ 496.77 |
| H2[TEMP]11[DIM]   | 30" to 32-3/4" | Bronze | C\$ 508.95 |
| H2[TEMP]21[DIM]   | 30" to 32-3/4" | Chrome | C\$ 508.95 |
| H2[TEMP]08[DIM]   | 30" to 32-3/4" | White  | C\$ 517.00 |
| H2[TEMP]11[DIM]   | 33" to 35-3/4" | Bronze | C\$ 529.23 |
| H2[TEMP]21[DIM]   | 33" to 35-3/4" | Chrome | C\$ 529.23 |
| H2[TEMP]08[DIM]   | 33" to 35-3/4" | White  | C\$ 537.32 |
| H2[TEMP]11[DIM]   | 36" to 38-3/4" | Bronze | C\$ 549.51 |
| H2[TEMP]21[DIM]   | 36" to 38-3/4" | Chrome | C\$ 549.51 |
| H2[TEMP]08[DIM]   | 36" to 38-3/4" | White  | C\$ 557.62 |
| H2[TEMP]11[DIM]   | 39" to 41-3/4" | Bronze | C\$ 569.79 |
| H2[TEMP]21[DIM]   | 39" to 41-3/4" | Chrome | C\$ 569.79 |
| H2[TEMP]08[DIM]   | 39" to 41-3/4" | White  | C\$ 577.83 |
| H2[TEMP]11[DIM]   | 42" to 44-3/4" | Bronze | C\$ 590.02 |
| H2[TEMP]21[DIM]   | 42" to 44-3/4" | Chrome | C\$ 590.02 |
| H2[TEMP]08[DIM]   | 42" to 44-3/4" | White  | C\$ 598.18 |
| H2[TEMP]11[DIM]   | 45" to 48"     | Bronze | C\$ 610.35 |
| H2[TEMP]21[DIM]   | 45" to 48"     | Chrome | C\$ 610.35 |
| H2[TEMP]08[DIM]   | 45" to 48"     | White  | C\$ 618.42 |

|            |         |                                  |            |
|------------|---------|----------------------------------|------------|
| 6880130001 | WF3R    | Requires F3R Sprinkler Wrench    | C\$ 214.32 |
| 6990004858 | DEKTITE | Dektite Pipe Flashing, 1/4" - 2" | C\$ 46.20  |



**F3QR56 DRY  
 PENDENT /HB**

- K-Factor = 5.6 (80)
- **SIN R5714**
- NEW 3/4" Size
- See Bulletin 157

| Order Matrix  |            |
|---------------|------------|
| Temp/Dim      | Conversion |
| 135°F (57°C)  | (1)        |
| 155°F (68°C)  | (2)        |
| 175°F (79°C)  | (3)        |
| 200°F (93°C)  | (5)        |
| 286°F (141°C) | (8)        |
| 6" Dim        | 0600       |
| 10-1/2" Dim   | 1012       |
| 12-1/4" Dim   | 1214       |

| Part Number  | Size             | Finish | List Price |
|--|------------------|--------|------------|
| <b>MODEL F3QR56 DRY PENDENT / HB K5.6 (80) THREADS 3/4" (15MM) R5714</b> |                  |        |            |
| HJ5[TEMP]21[DIM]   | 3-1/2" to 5-3/4" | Chrome | C\$ 409.25 |
| HJ5[TEMP]08[DIM]   | 3-1/2" to 5-3/4" | White  | C\$ 417.59 |
| HJ5[TEMP]21[DIM]   | 6" to 8-3/4"     | Chrome | C\$ 430.09 |
| HJ5[TEMP]08[DIM]   | 6" to 8-3/4"     | White  | C\$ 438.42 |
| HJ5[TEMP]21[DIM]   | 9" to 11-3/4"    | Chrome | C\$ 450.95 |
| HJ5[TEMP]08[DIM]   | 9" to 11-3/4"    | White  | C\$ 459.31 |
| HJ5[TEMP]21[DIM]   | 12" to 14-3/4"   | Chrome | C\$ 471.86 |
| HJ5[TEMP]08[DIM]   | 12" to 14-3/4"   | White  | C\$ 480.21 |
| HJ5[TEMP]21[DIM]   | 15" to 17-3/4"   | Chrome | C\$ 492.72 |
| HJ5[TEMP]08[DIM]   | 15" to 17-3/4"   | White  | C\$ 501.05 |
| HJ5[TEMP]21[DIM]   | 18" to 20-3/4"   | Chrome | C\$ 513.60 |
| HJ5[TEMP]08[DIM]   | 18" to 20-3/4"   | White  | C\$ 521.92 |
| HJ5[TEMP]21[DIM]   | 21" to 23-3/4"   | Chrome | C\$ 534.45 |
| HJ5[TEMP]08[DIM]   | 21" to 23-3/4"   | White  | C\$ 542.83 |
| HJ5[TEMP]21[DIM]   | 24" to 26-3/4"   | Chrome | C\$ 555.34 |
| HJ5[TEMP]08[DIM]   | 24" to 26-3/4"   | White  | C\$ 563.63 |
| HJ5[TEMP]21[DIM]   | 27" to 29-3/4"   | Chrome | C\$ 576.17 |
| HJ5[TEMP]08[DIM]   | 27" to 29-3/4"   | White  | C\$ 584.57 |
| HJ5[TEMP]21[DIM]   | 30" to 32-3/4"   | Chrome | C\$ 597.06 |
| HJ5[TEMP]08[DIM]   | 30" to 32-3/4"   | White  | C\$ 605.40 |
| HJ5[TEMP]21[DIM]   | 33" to 36"       | Chrome | C\$ 617.96 |
| HJ5[TEMP]08[DIM]   | 33" to 36"       | White  | C\$ 626.30 |
| <b>REQUIRED SKIRTS</b>   |                  |        |            |
| 6999994454   | SKIRTC           | Chrome | C\$ 2.02   |
| 6999994881   | SKIRTW           | White  | C\$ 2.09   |

|            |         |                                  |            |
|------------|---------|----------------------------------|------------|
| 6880130001 | WF3R    | Requires F3R Sprinkler Wrench    | C\$ 214.32 |
| 6990004858 | DEKTITE | Dektite Pipe Flashing, 1/4" - 2" | C\$ 46.20  |



**F3QR56 DRY  
 PENDENT / HB**

- K-Factor = 5.6 (80)
- **SIN R5714**
- 1" Size
- See Bulletin 157

| Order Matrix  |            |
|---------------|------------|
| Temp/Dim      | Conversion |
| 135°F (57°C)  | (01)       |
| 155°F (68°C)  | (02)       |
| 175°F (79°C)  | (03)       |
| 200°F (93°C)  | (05)       |
| 286°F (141°C) | (08)       |
| 6" Dim        | 0600       |
| 10-1/2" Dim   | 1012       |
| 12-1/4" Dim   | 1214       |

| Part Number  | Size             | Finish | List Price |
|--|------------------|--------|------------|
| <b>MODEL F3QR56 DRY PENDENT / HB K5.6 (80) THREADS 1" (25MM) R5714</b> |                  |        |            |
| HJ[TEMP]21[DIM]  | 3-1/2" to 5-3/4" | Chrome | C\$ 361.97 |
| HJ[TEMP]08[DIM]  | 3-1/2" to 5-3/4" | White  | C\$ 370.31 |
| HJ[TEMP]21[DIM]  | 6" to 8-3/4"     | Chrome | C\$ 382.82 |
| HJ[TEMP]08[DIM]  | 6" to 8-3/4"     | White  | C\$ 391.14 |
| HJ[TEMP]21[DIM]  | 9" to 11-3/4"    | Chrome | C\$ 403.68 |
| HJ[TEMP]08[DIM]  | 9" to 11-3/4"    | White  | C\$ 412.04 |
| HJ[TEMP]21[DIM]  | 12" to 14-3/4"   | Chrome | C\$ 424.58 |
| HJ[TEMP]08[DIM]  | 12" to 14-3/4"   | White  | C\$ 432.93 |
| HJ[TEMP]21[DIM]  | 15" to 17-3/4"   | Chrome | C\$ 445.45 |
| HJ[TEMP]08[DIM]  | 15" to 17-3/4"   | White  | C\$ 453.78 |
| HJ[TEMP]21[DIM]  | 18" to 20-3/4"   | Chrome | C\$ 466.32 |
| HJ[TEMP]08[DIM]  | 18" to 20-3/4"   | White  | C\$ 474.65 |
| HJ[TEMP]21[DIM]  | 21" to 23-3/4"   | Chrome | C\$ 487.16 |
| HJ[TEMP]08[DIM]  | 21" to 23-3/4"   | White  | C\$ 495.55 |
| HJ[TEMP]21[DIM]  | 24" to 26-3/4"   | Chrome | C\$ 508.08 |
| HJ[TEMP]08[DIM]  | 24" to 26-3/4"   | White  | C\$ 516.35 |
| HJ[TEMP]21[DIM]  | 27" to 29-3/4"   | Chrome | C\$ 528.90 |
| HJ[TEMP]08[DIM]  | 27" to 29-3/4"   | White  | C\$ 537.29 |
| HJ[TEMP]21[DIM]  | 30" to 32-3/4"   | Chrome | C\$ 549.78 |
| HJ[TEMP]08[DIM]  | 30" to 32-3/4"   | White  | C\$ 558.12 |
| HJ[TEMP]21[DIM]  | 33" to 35-3/4"   | Chrome | C\$ 570.69 |
| HJ[TEMP]08[DIM]  | 33" to 35-3/4"   | White  | C\$ 579.03 |
| HJ[TEMP]21[DIM]  | 36" to 38-3/4"   | Chrome | C\$ 591.54 |
| HJ[TEMP]08[DIM]  | 36" to 38-3/4"   | White  | C\$ 599.92 |
| HJ[TEMP]21[DIM]  | 39" to 41-3/4"   | Chrome | C\$ 612.46 |
| HJ[TEMP]08[DIM]  | 39" to 41-3/4"   | White  | C\$ 612.46 |
| HJ[TEMP]21[DIM]  | 42" to 44-3/4"   | Chrome | C\$ 633.27 |
| HJ[TEMP]08[DIM]  | 42" to 44-3/4"   | White  | C\$ 641.63 |
| HJ[TEMP]21[DIM]  | 45" to 48"       | Chrome | C\$ 654.17 |
| HJ[TEMP]08[DIM]  | 45" to 48"       | White  | C\$ 662.50 |
| <b>REQUIRED SKIRTS</b>   |                  |        |            |
| 6999994454   | SKIRTC           | Chrome | C\$ 2.02   |
| 6999994881   | SKIRTW           | White  | C\$ 2.09   |

|            |         |                                  |            |
|------------|---------|----------------------------------|------------|
| 6880130001 | WF3R    | Requires F3R Sprinkler Wrench    | C\$ 214.32 |
| 6990004858 | DEKTITE | Dektite Pipe Flashing, 1/4" - 2" | C\$ 46.20  |



**F3QR56 DRY REC  
 FP PENDENT**

- K-Factor = 5.6 (80)
- **SIN R5714**
- 3/4" Size
- See Bulletin 157

| Order Matrix  |            |
|---------------|------------|
| Temp/Dim      | Conversion |
| 135°F (57°C)  | (1)        |
| 155°F (68°C)  | (2)        |
| 175°F (79°C)  | (3)        |
| 200°F (93°C)  | (5)        |
| 286°F (141°C) | (8)        |
| 6" Dim        | 0600       |
| 10-1/2" Dim   | 1012       |
| 12-1/4" Dim   | 1214       |

| Part Number  | Size             | Finish | List Price |
|--|------------------|--------|------------|
| <b>MODEL F3QR56 DRY PENDENT REC FP K5.6 (80) THREADS 3/4" (20MM) R5714</b> |                  |        |            |
| H65[TEMP]11[DIM]   | 3-1/2" to 5-3/4" | Bronze | C\$ 424.48 |
| H65[TEMP]21[DIM]   | 3-1/2" to 5-3/4" | Chrome | C\$ 424.48 |
| H65[TEMP]08[DIM]   | 3-1/2" to 5-3/4" | White  | C\$ 432.83 |
| H65[TEMP]11[DIM]   | 6" to 8-3/4"     | Bronze | C\$ 445.32 |
| H65[TEMP]21[DIM]   | 6" to 8-3/4"     | Chrome | C\$ 445.32 |
| H65[TEMP]08[DIM]   | 6" to 8-3/4"     | White  | C\$ 453.66 |
| H65[TEMP]11[DIM]   | 9" to 11-3/4"    | Bronze | C\$ 466.18 |
| H65[TEMP]21[DIM]   | 9" to 11-3/4"    | Chrome | C\$ 466.18 |
| H65[TEMP]08[DIM]   | 9" to 11-3/4"    | White  | C\$ 474.54 |
| H65[TEMP]11[DIM]   | 12" to 14-3/4"   | Bronze | C\$ 487.09 |
| H65[TEMP]21[DIM]   | 12" to 14-3/4"   | Chrome | C\$ 487.09 |
| H65[TEMP]08[DIM]   | 12" to 14-3/4"   | White  | C\$ 495.44 |
| H65[TEMP]11[DIM]   | 15" to 17-3/4"   | Bronze | C\$ 507.95 |
| H65[TEMP]21[DIM]   | 15" to 17-3/4"   | Chrome | C\$ 507.95 |
| H65[TEMP]08[DIM]   | 15" to 17-3/4"   | White  | C\$ 516.28 |
| H65[TEMP]11[DIM]   | 18" to 20-3/4"   | Bronze | C\$ 528.83 |
| H65[TEMP]21[DIM]   | 18" to 20-3/4"   | Chrome | C\$ 528.83 |
| H65[TEMP]08[DIM]   | 18" to 20-3/4"   | White  | C\$ 537.15 |
| H65[TEMP]11[DIM]   | 21" to 23-3/4"   | Bronze | C\$ 549.68 |
| H65[TEMP]21[DIM]   | 21" to 23-3/4"   | Chrome | C\$ 549.68 |
| H65[TEMP]08[DIM]   | 21" to 23-3/4"   | White  | C\$ 558.06 |
| H65[TEMP]11[DIM]   | 24" to 26-3/4"   | Bronze | C\$ 570.58 |
| H65[TEMP]21[DIM]   | 24" to 26-3/4"   | Chrome | C\$ 570.58 |
| H65[TEMP]08[DIM]   | 24" to 26-3/4"   | White  | C\$ 578.87 |
| H65[TEMP]11[DIM]   | 27" to 29-3/4"   | Bronze | C\$ 591.40 |
| H65[TEMP]21[DIM]   | 27" to 29-3/4"   | Chrome | C\$ 591.40 |
| H65[TEMP]08[DIM]   | 27" to 29-3/4"   | White  | C\$ 599.81 |
| H65[TEMP]11[DIM]   | 30" to 32-3/4"   | Bronze | C\$ 612.29 |
| H65[TEMP]21[DIM]   | 30" to 32-3/4"   | Chrome | C\$ 612.29 |
| H65[TEMP]08[DIM]   | 30" to 32-3/4"   | White  | C\$ 620.63 |
| H65[TEMP]11[DIM]   | 33" to 36"       | Bronze | C\$ 633.19 |
| H65[TEMP]21[DIM]   | 33" to 36"       | Chrome | C\$ 633.19 |
| H65[TEMP]08[DIM]   | 33" to 36"       | White  | C\$ 641.53 |

|            |         |                                      |            |
|------------|---------|--------------------------------------|------------|
| 6880070100 | WXLO    | Requires Model XL02 Sprinkler Wrench | C\$ 212.73 |
| 6990004858 | DEKTITE | Dektite Pipe Flashing, 1/4" - 2"     | C\$ 46.20  |

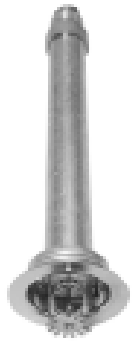

## F3QR56 DRY REC FP PENDENT

- K-Factor = 5.6 (80)
- **SIN R5714**
- 1" Size
- See Bulletin 157

| Order Matrix  |            |
|---------------|------------|
| Temp/Dim      | Conversion |
| 135°F (57°C)  | (01)       |
| 155°F (68°C)  | (02)       |
| 175°F (79°C)  | (03)       |
| 200°F (93°C)  | (05)       |
| 286°F (141°C) | (08)       |
| 6" Dim        | 0600       |
| 10-1/2" Dim   | 1012       |
| 12-1/4" Dim   | 1214       |

| Part Number  | Size             | Finish | List Price |
|--|------------------|--------|------------|
| <b>MODEL F3QR56 DRY REC FP PENDENT K5.6 (80) THREADS 1" (25MM) R5714</b> |                  |        |            |
| H6[TEMP]11[DIM]  | 3-1/2" to 5-3/4" | Bronze | C\$ 377.20 |
| H6[TEMP]21[DIM]  | 3-1/2" to 5-3/4" | Chrome | C\$ 377.20 |
| H6[TEMP]08[DIM]  | 3-1/2" to 5-3/4" | White  | C\$ 385.55 |
| H6[TEMP]11[DIM]  | 6" to 8-3/4"     | Bronze | C\$ 398.06 |
| H6[TEMP]21[DIM]  | 6" to 8-3/4"     | Chrome | C\$ 398.06 |
| H6[TEMP]08[DIM]  | 6" to 8-3/4"     | White  | C\$ 406.37 |
| H6[TEMP]11[DIM]  | 9" to 11-3/4"    | Bronze | C\$ 418.91 |
| H6[TEMP]21[DIM]  | 9" to 11-3/4"    | Chrome | C\$ 418.91 |
| H6[TEMP]08[DIM]  | 9" to 11-3/4"    | White  | C\$ 427.27 |
| H6[TEMP]11[DIM]  | 12" to 14-3/4"   | Bronze | C\$ 439.81 |
| H6[TEMP]21[DIM]  | 12" to 14-3/4"   | Chrome | C\$ 439.81 |
| H6[TEMP]08[DIM]  | 12" to 14-3/4"   | White  | C\$ 448.16 |
| H6[TEMP]11[DIM]  | 15" to 17-3/4"   | Bronze | C\$ 460.68 |
| H6[TEMP]21[DIM]  | 15" to 17-3/4"   | Chrome | C\$ 460.68 |
| H6[TEMP]08[DIM]  | 15" to 17-3/4"   | White  | C\$ 469.01 |
| H6[TEMP]11[DIM]  | 18" to 20-3/4"   | Bronze | C\$ 481.55 |
| H6[TEMP]21[DIM]  | 18" to 20-3/4"   | Chrome | C\$ 481.55 |
| H6[TEMP]08[DIM]  | 18" to 20-3/4"   | White  | C\$ 489.88 |
| H6[TEMP]11[DIM]  | 21" to 23-3/4"   | Bronze | C\$ 502.40 |
| H6[TEMP]21[DIM]  | 21" to 23-3/4"   | Chrome | C\$ 502.40 |
| H6[TEMP]08[DIM]  | 21" to 23-3/4"   | White  | C\$ 510.78 |
| H6[TEMP]11[DIM]  | 24" to 26-3/4"   | Bronze | C\$ 523.31 |
| H6[TEMP]21[DIM]  | 24" to 26-3/4"   | Chrome | C\$ 523.31 |
| H6[TEMP]08[DIM]  | 24" to 26-3/4"   | White  | C\$ 531.58 |
| H6[TEMP]11[DIM]  | 27" to 29-3/4"   | Bronze | C\$ 544.14 |
| H6[TEMP]21[DIM]  | 27" to 29-3/4"   | Chrome | C\$ 544.14 |
| H6[TEMP]08[DIM]  | 27" to 29-3/4"   | White  | C\$ 552.52 |
| H6[TEMP]11[DIM]  | 30" to 32-3/4"   | Bronze | C\$ 565.01 |
| H6[TEMP]21[DIM]  | 30" to 32-3/4"   | Chrome | C\$ 565.01 |
| H6[TEMP]08[DIM]  | 30" to 32-3/4"   | White  | C\$ 573.35 |
| H6[TEMP]11[DIM]  | 33" to 35-3/4"   | Bronze | C\$ 585.92 |
| H6[TEMP]21[DIM]  | 33" to 35-3/4"   | Chrome | C\$ 585.92 |
| H6[TEMP]08[DIM]  | 33" to 35-3/4"   | White  | C\$ 594.27 |
| H6[TEMP]11[DIM]  | 36" to 38-3/4"   | Bronze | C\$ 606.78 |
| H6[TEMP]21[DIM]  | 36" to 38-3/4"   | Chrome | C\$ 606.78 |
| H6[TEMP]08[DIM]  | 36" to 38-3/4"   | White  | C\$ 615.15 |
| H6[TEMP]11[DIM]  | 39" to 41-3/4"   | Bronze | C\$ 627.69 |
| H6[TEMP]21[DIM]  | 39" to 41-3/4"   | Chrome | C\$ 627.69 |
| H6[TEMP]08[DIM]  | 39" to 41-3/4"   | White  | C\$ 636.06 |
| H6[TEMP]11[DIM]  | 42" to 44-3/4"   | Bronze | C\$ 648.50 |
| H6[TEMP]21[DIM]  | 42" to 44-3/4"   | Chrome | C\$ 648.50 |
| H6[TEMP]08[DIM]  | 42" to 44-3/4"   | White  | C\$ 656.86 |
| H6[TEMP]11[DIM]  | 45" to 48"       | Bronze | C\$ 669.40 |
| H6[TEMP]21[DIM]  | 45" to 48"       | Chrome | C\$ 669.40 |
| H6[TEMP]08[DIM]  | 45" to 48"       | White  | C\$ 677.73 |

|            |         |                                  |            |
|------------|---------|----------------------------------|------------|
| 6880070100 | WXLO    | Requires XLO2 Sprinkler Wrench   | C\$ 212.73 |
| 6990004858 | DEKTITE | Dektite Pipe Flashing, 1/4" - 2" | C\$ 46.20  |

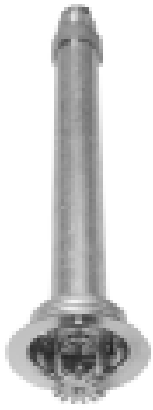

**F3QR56 DRY REC  
 F1 PENDENT**

- K-Factor = 5.6 (80)
- **SIN R5714**
- 3/4" Size
- See Bulletin 157

| Order Matrix  |            |
|---------------|------------|
| Temp/Dim      | Conversion |
| 135°F (57°C)  | (1)        |
| 155°F (68°C)  | (2)        |
| 175°F (79°C)  | (3)        |
| 200°F (93°C)  | (5)        |
| 286°F (141°C) | (8)        |
| 6" Dim        | 0600       |
| 10-1/2" Dim   | 1012       |
| 12-1/4" Dim   | 1214       |

| Part Number  | Size             | Finish | List Price |
|--|------------------|--------|------------|
| <b>MODEL F3QR56 DRY PENDENT REC F1 K5.6 (80) THREADS 3/4" (20MM) R5714</b> |                  |        |            |
| H95[TEMP]11[DIM]   | 3-1/2" to 5-3/4" | Bronze | C\$ 428.16 |
| H95[TEMP]21[DIM]   | 3-1/2" to 5-3/4" | Chrome | C\$ 417.37 |
| H95[TEMP]08[DIM]   | 3-1/2" to 5-3/4" | White  | C\$ 425.72 |
| H95[TEMP]11[DIM]   | 6" to 8-3/4"     | Bronze | C\$ 449.00 |
| H95[TEMP]21[DIM]   | 6" to 8-3/4"     | Chrome | C\$ 438.21 |
| H95[TEMP]08[DIM]   | 6" to 8-3/4"     | White  | C\$ 446.54 |
| H95[TEMP]11[DIM]   | 9" to 11-3/4"    | Bronze | C\$ 469.87 |
| H95[TEMP]21[DIM]   | 9" to 11-3/4"    | Chrome | C\$ 459.07 |
| H95[TEMP]08[DIM]   | 9" to 11-3/4"    | White  | C\$ 467.43 |
| H95[TEMP]11[DIM]   | 12" to 14-3/4"   | Bronze | C\$ 490.77 |
| H95[TEMP]21[DIM]   | 12" to 14-3/4"   | Chrome | C\$ 479.98 |
| H95[TEMP]08[DIM]   | 12" to 14-3/4"   | White  | C\$ 488.33 |
| H95[TEMP]11[DIM]   | 15" to 17-3/4"   | Bronze | C\$ 511.62 |
| H95[TEMP]21[DIM]   | 15" to 17-3/4"   | Chrome | C\$ 500.84 |
| H95[TEMP]08[DIM]   | 15" to 17-3/4"   | White  | C\$ 509.17 |
| H95[TEMP]11[DIM]   | 18" to 20-3/4"   | Bronze | C\$ 532.51 |
| H95[TEMP]21[DIM]   | 18" to 20-3/4"   | Chrome | C\$ 521.71 |
| H95[TEMP]08[DIM]   | 18" to 20-3/4"   | White  | C\$ 530.04 |
| H95[TEMP]11[DIM]   | 21" to 23-3/4"   | Bronze | C\$ 553.35 |
| H95[TEMP]21[DIM]   | 21" to 23-3/4"   | Chrome | C\$ 542.57 |
| H95[TEMP]08[DIM]   | 21" to 23-3/4"   | White  | C\$ 550.95 |
| H95[TEMP]11[DIM]   | 24" to 26-3/4"   | Bronze | C\$ 574.25 |
| H95[TEMP]21[DIM]   | 24" to 26-3/4"   | Chrome | C\$ 563.46 |
| H95[TEMP]08[DIM]   | 24" to 26-3/4"   | White  | C\$ 571.75 |
| H95[TEMP]11[DIM]   | 27" to 29-3/4"   | Bronze | C\$ 595.09 |
| H95[TEMP]21[DIM]   | 27" to 29-3/4"   | Chrome | C\$ 584.29 |
| H95[TEMP]08[DIM]   | 27" to 29-3/4"   | White  | C\$ 592.68 |
| H95[TEMP]11[DIM]   | 30" to 32-3/4"   | Bronze | C\$ 615.96 |
| H95[TEMP]21[DIM]   | 30" to 32-3/4"   | Chrome | C\$ 605.18 |
| H95[TEMP]08[DIM]   | 30" to 32-3/4"   | White  | C\$ 613.52 |
| H95[TEMP]11[DIM]   | 33" to 36"       | Bronze | C\$ 636.88 |
| H95[TEMP]21[DIM]   | 33" to 36"       | Chrome | C\$ 626.08 |
| H95[TEMP]08[DIM]   | 33" to 36"       | White  | C\$ 634.42 |

|            |         |                                      |            |
|------------|---------|--------------------------------------|------------|
| 6880070100 | WXLO    | Requires Model XL02 Sprinkler Wrench | C\$ 212.73 |
| 6990004858 | DEKTITE | Dektite Pipe Flashing, 1/4" - 2"     | C\$ 46.20  |



## F3QR56 DRY REC F1 PENDENT

- K-Factor = 5.6 (80)
- **SIN R5714**
- 1" Size
- See Bulletin 157
- **Pricing includes F1 Escutcheon**

| Order Matrix  |            |
|---------------|------------|
| Temp/Dim      | Conversion |
| 135°F (57°C)  | (01)       |
| 155°F (68°C)  | (02)       |
| 175°F (79°C)  | (03)       |
| 200°F (93°C)  | (05)       |
| 286°F (141°C) | (08)       |
| 6" Dim        | 0600       |
| 10-1/2" Dim   | 1012       |
| 12-1/4" Dim   | 1214       |

| Part Number   | Size             | Finish | List Price |
|---|------------------|--------|------------|
| <b>MODEL F3QR56 DRY PENDENT REC F1 K5.6 (80) THREAD 1" (25MM) R5714</b> |                  |        |            |
| H9[TEMP]11[DIM]   | 3-1/2" to 5-3/4" | Bronze | C\$ 380.89 |
| H9[TEMP]21[DIM]   | 3-1/2" to 5-3/4" | Chrome | C\$ 370.09 |
| H9[TEMP]08[DIM]   | 3-1/2" to 5-3/4" | White  | C\$ 378.43 |
| H9[TEMP]11[DIM]   | 6" to 8-3/4"     | Bronze | C\$ 401.73 |
| H9[TEMP]21[DIM]   | 6" to 8-3/4"     | Chrome | C\$ 390.93 |
| H9[TEMP]08[DIM]   | 6" to 8-3/4"     | White  | C\$ 399.26 |
| H9[TEMP]11[DIM]   | 9" to 11-3/4"    | Bronze | C\$ 422.59 |
| H9[TEMP]21[DIM]   | 9" to 11-3/4"    | Chrome | C\$ 411.80 |
| H9[TEMP]08[DIM]   | 9" to 11-3/4"    | White  | C\$ 420.16 |
| H9[TEMP]11[DIM]   | 12" to 14-3/4"   | Bronze | C\$ 443.50 |
| H9[TEMP]21[DIM]   | 12" to 14-3/4"   | Chrome | C\$ 432.70 |
| H9[TEMP]08[DIM]   | 12" to 14-3/4"   | White  | C\$ 441.05 |
| H9[TEMP]11[DIM]   | 15" to 17-3/4"   | Bronze | C\$ 464.36 |
| H9[TEMP]21[DIM]   | 15" to 17-3/4"   | Chrome | C\$ 453.57 |
| H9[TEMP]08[DIM]   | 15" to 17-3/4"   | White  | C\$ 461.89 |
| H9[TEMP]11[DIM]   | 18" to 20-3/4"   | Bronze | C\$ 485.23 |
| H9[TEMP]21[DIM]   | 18" to 20-3/4"   | Chrome | C\$ 474.44 |
| H9[TEMP]08[DIM]   | 18" to 20-3/4"   | White  | C\$ 482.77 |
| H9[TEMP]11[DIM]   | 21" to 23-3/4"   | Bronze | C\$ 506.07 |
| H9[TEMP]21[DIM]   | 21" to 23-3/4"   | Chrome | C\$ 495.28 |
| H9[TEMP]08[DIM]   | 21" to 23-3/4"   | White  | C\$ 503.67 |
| H9[TEMP]11[DIM]   | 24" to 26-3/4"   | Bronze | C\$ 526.98 |
| H9[TEMP]21[DIM]   | 24" to 26-3/4"   | Chrome | C\$ 516.20 |
| H9[TEMP]08[DIM]   | 24" to 26-3/4"   | White  | C\$ 524.47 |
| H9[TEMP]11[DIM]   | 27" to 29-3/4"   | Bronze | C\$ 547.81 |
| H9[TEMP]21[DIM]   | 27" to 29-3/4"   | Chrome | C\$ 537.03 |
| H9[TEMP]08[DIM]   | 27" to 29-3/4"   | White  | C\$ 545.41 |
| H9[TEMP]11[DIM]   | 30" to 32-3/4"   | Bronze | C\$ 568.70 |
| H9[TEMP]21[DIM]   | 30" to 32-3/4"   | Chrome | C\$ 557.90 |
| H9[TEMP]08[DIM]   | 30" to 32-3/4"   | White  | C\$ 566.24 |
| H9[TEMP]11[DIM]   | 33" to 35-3/4"   | Bronze | C\$ 589.60 |
| H9[TEMP]21[DIM]   | 33" to 35-3/4"   | Chrome | C\$ 578.81 |
| H9[TEMP]08[DIM]   | 33" to 35-3/4"   | White  | C\$ 587.15 |
| H9[TEMP]11[DIM]   | 36" to 38-3/4"   | Bronze | C\$ 610.45 |
| H9[TEMP]21[DIM]   | 36" to 38-3/4"   | Chrome | C\$ 599.67 |
| H9[TEMP]08[DIM]   | 36" to 38-3/4"   | White  | C\$ 608.04 |
| H9[TEMP]11[DIM]   | 39" to 41-3/4"   | Bronze | C\$ 631.36 |
| H9[TEMP]21[DIM]   | 39" to 41-3/4"   | Chrome | C\$ 620.58 |
| H9[TEMP]08[DIM]   | 39" to 41-3/4"   | White  | C\$ 628.95 |
| H9[TEMP]11[DIM]   | 42" to 44-3/4"   | Bronze | C\$ 652.18 |
| H9[TEMP]21[DIM]   | 42" to 44-3/4"   | Chrome | C\$ 641.39 |
| H9[TEMP]08[DIM]   | 42" to 44-3/4"   | White  | C\$ 649.75 |
| H9[TEMP]11[DIM]   | 45" to 48"       | Bronze | C\$ 673.08 |
| H9[TEMP]21[DIM]   | 45" to 48"       | Chrome | C\$ 662.29 |
| H9[TEMP]08[DIM]   | 45" to 48"       | White  | C\$ 670.62 |

|            |         |                                  |            |
|------------|---------|----------------------------------|------------|
| 6880070100 | WXLO    | Requires XLO2 Sprinkler Wrench   | C\$ 212.73 |
| 6990004858 | DEKTITE | Dektite Pipe Flashing, 1/4" - 2" | C\$ 46.20  |



### F3QR56 DRY HSW

- K-Factor = 5.6 (80)
- **SIN R5734**
- 3/4" Size
- See Bulletin 157

| Order Matrix  |            |
|---------------|------------|
| Temp/Dim      | Conversion |
| 135°F (57°C)  | (1)        |
| 155°F (68°C)  | (2)        |
| 175°F (79°C)  | (3)        |
| 200°F (93°C)  | (5)        |
| 286°F (141°C) | (8)        |
| 6" Dim        | 0600       |
| 10-1/2" Dim   | 1012       |
| 12-1/4" Dim   | 1214       |

| Part Number  | Size           | Finish | List Price |
|--|----------------|--------|------------|
| <b>MODEL F3QR56 DRY HORIZONTAL K5.6 (80) THREADS 3/4" (20MM) R5734</b> |                |        |            |
| H45[TEMP]11[DIM]   | 2" to 5-3/4"   | Bronze | C\$ 404.21 |
| H45[TEMP]21[DIM]   | 2" to 5-3/4"   | Chrome | C\$ 404.21 |
| H45[TEMP]08[DIM]   | 2" to 5-3/4"   | White  | C\$ 412.55 |
| H45[TEMP]11[DIM]   | 6" to 8-3/4"   | Bronze | C\$ 409.35 |
| H45[TEMP]21[DIM]   | 6" to 8-3/4"   | Chrome | C\$ 409.35 |
| H45[TEMP]08[DIM]   | 6" to 8-3/4"   | White  | C\$ 438.42 |
| H45[TEMP]11[DIM]   | 9" to 11-3/4"  | Bronze | C\$ 446.01 |
| H45[TEMP]21[DIM]   | 9" to 11-3/4"  | Chrome | C\$ 446.01 |
| H45[TEMP]08[DIM]   | 9" to 11-3/4"  | White  | C\$ 454.31 |
| H45[TEMP]11[DIM]   | 12" to 14-3/4" | Bronze | C\$ 466.81 |
| H45[TEMP]21[DIM]   | 12" to 14-3/4" | Chrome | C\$ 466.81 |
| H45[TEMP]08[DIM]   | 12" to 14-3/4" | White  | C\$ 475.20 |
| H45[TEMP]11[DIM]   | 15" to 17-3/4" | Bronze | C\$ 487.72 |
| H45[TEMP]21[DIM]   | 15" to 17-3/4" | Chrome | C\$ 487.72 |
| H45[TEMP]08[DIM]   | 15" to 17-3/4" | White  | C\$ 496.01 |
| H45[TEMP]11[DIM]   | 18" to 20-3/4" | Bronze | C\$ 508.55 |
| H45[TEMP]21[DIM]   | 18" to 20-3/4" | Chrome | C\$ 508.55 |
| H45[TEMP]08[DIM]   | 18" to 20-3/4" | White  | C\$ 516.88 |
| H45[TEMP]11[DIM]   | 21" to 23-3/4" | Bronze | C\$ 529.49 |
| H45[TEMP]21[DIM]   | 21" to 23-3/4" | Chrome | C\$ 529.49 |
| H45[TEMP]08[DIM]   | 21" to 23-3/4" | White  | C\$ 537.85 |
| H45[TEMP]11[DIM]   | 24" to 26-3/4" | Bronze | C\$ 550.35 |
| H45[TEMP]21[DIM]   | 24" to 26-3/4" | Chrome | C\$ 550.35 |
| H45[TEMP]08[DIM]   | 24" to 26-3/4" | White  | C\$ 558.67 |
| H45[TEMP]11[DIM]   | 27" to 29-3/4" | Bronze | C\$ 571.17 |
| H45[TEMP]21[DIM]   | 27" to 29-3/4" | Chrome | C\$ 571.17 |
| H45[TEMP]08[DIM]   | 27" to 29-3/4" | White  | C\$ 579.59 |
| H45[TEMP]11[DIM]   | 30" to 32-3/4" | Bronze | C\$ 592.04 |
| H45[TEMP]21[DIM]   | 30" to 32-3/4" | Chrome | C\$ 592.04 |
| H45[TEMP]08[DIM]   | 30" to 32-3/4" | White  | C\$ 600.41 |
| H45[TEMP]11[DIM]   | 33" to 35 3/4" | Bronze | C\$ 612.93 |
| H45[TEMP]21[DIM]   | 33" to 35 3/4" | Chrome | C\$ 612.93 |
| H45[TEMP]08[DIM]   | 33" to 35 3/4" | White  | C\$ 621.28 |
| H45[TEMP]11[DIM]   | 36" to 38-3/4" | Bronze | C\$ 633.97 |
| H45[TEMP]21[DIM]   | 36" to 38-3/4" | Chrome | C\$ 633.97 |
| H45[TEMP]08[DIM]   | 36" to 38-3/4" | White  | C\$ 642.39 |
| H45[TEMP]11[DIM]   | 39" to 41-3/4" | Bronze | C\$ 655.01 |
| H45[TEMP]21[DIM]   | 39" to 41-3/4" | Chrome | C\$ 655.01 |
| H45[TEMP]08[DIM]   | 39" to 41-3/4" | White  | C\$ 663.43 |
| H45[TEMP]11[DIM]   | 42" to 44-3/4" | Bronze | C\$ 676.05 |
| H45[TEMP]21[DIM]   | 42" to 44-3/4" | Chrome | C\$ 676.05 |
| H45[TEMP]08[DIM]   | 42" to 44-3/4" | White  | C\$ 684.47 |
| H45[TEMP]11[DIM]   | 45" to 48"     | Bronze | C\$ 697.09 |
| H45[TEMP]21[DIM]   | 45" to 48"     | Chrome | C\$ 697.09 |
| H45[TEMP]08[DIM]   | 45" to 48"     | White  | C\$ 705.51 |

|            |         |                                  |            |
|------------|---------|----------------------------------|------------|
| 6880130001 | WF3R    | Requires F3R Sprinkler Wrench    | C\$ 214.32 |
| 6990004858 | DEKTITE | Dektite Pipe Flashing, 1/4" - 2" | C\$ 46.20  |





### F3QR56 DRY HSW

- K-Factor = 5.6 (80)
- **SIN R5734**
- 1" Size
- See Bulletin 157

| Order Matrix  |            |
|---------------|------------|
| Temp/Dim      | Conversion |
| 135°F (57°C)  | (01)       |
| 155°F (68°C)  | (02)       |
| 175°F (79°C)  | (03)       |
| 200°F (93°C)  | (05)       |
| 286°F (141°C) | (08)       |
| 6" Dim        | 0600       |
| 10-1/2" Dim   | 1012       |
| 12-1/4" Dim   | 1214       |

| Part Number  | Size           | Finish | List Price |
|--|----------------|--------|------------|
| <b>MODEL F3QR56 DRY HORIZONTAL K5.6 (80) THREADS 1" (25MM) R5734</b> |                |        |            |
| H4[TEMP]11[DIM]  | 2" to 5-3/4"   | Bronze | C\$ 356.95 |
| H4[TEMP]21[DIM]  | 2" to 5-3/4"   | Chrome | C\$ 356.95 |
| H4[TEMP]08[DIM]  | 2" to 5-3/4"   | White  | C\$ 365.28 |
| H4[TEMP]11[DIM]  | 6" to 8-3/4"   | Bronze | C\$ 377.83 |
| H4[TEMP]21[DIM]  | 6" to 8-3/4"   | Chrome | C\$ 377.83 |
| H4[TEMP]08[DIM]  | 6" to 8-3/4"   | White  | C\$ 391.14 |
| H4[TEMP]11[DIM]  | 9" to 11-3/4"  | Bronze | C\$ 398.74 |
| H4[TEMP]21[DIM]  | 9" to 11-3/4"  | Chrome | C\$ 398.74 |
| H4[TEMP]08[DIM]  | 9" to 11-3/4"  | White  | C\$ 407.05 |
| H4[TEMP]11[DIM]  | 12" to 14-3/4" | Bronze | C\$ 419.54 |
| H4[TEMP]21[DIM]  | 12" to 14-3/4" | Chrome | C\$ 419.54 |
| H4[TEMP]08[DIM]  | 12" to 14-3/4" | White  | C\$ 427.93 |
| H4[TEMP]11[DIM]  | 15" to 17-3/4" | Bronze | C\$ 440.44 |
| H4[TEMP]21[DIM]  | 15" to 17-3/4" | Chrome | C\$ 440.44 |
| H4[TEMP]08[DIM]  | 15" to 17-3/4" | White  | C\$ 448.73 |
| H4[TEMP]11[DIM]  | 18" to 20-3/4" | Bronze | C\$ 461.29 |
| H4[TEMP]21[DIM]  | 18" to 20-3/4" | Chrome | C\$ 461.29 |
| H4[TEMP]08[DIM]  | 18" to 20-3/4" | White  | C\$ 469.60 |
| H4[TEMP]11[DIM]  | 21" to 23-3/4" | Bronze | C\$ 482.21 |
| H4[TEMP]21[DIM]  | 21" to 23-3/4" | Chrome | C\$ 482.21 |
| H4[TEMP]08[DIM]  | 21" to 23-3/4" | White  | C\$ 490.57 |
| H4[TEMP]11[DIM]  | 24" to 26-3/4" | Bronze | C\$ 503.07 |
| H4[TEMP]21[DIM]  | 24" to 26-3/4" | Chrome | C\$ 503.07 |
| H4[TEMP]08[DIM]  | 24" to 26-3/4" | White  | C\$ 511.39 |
| H4[TEMP]11[DIM]  | 27" to 29-3/4" | Bronze | C\$ 523.90 |
| H4[TEMP]21[DIM]  | 27" to 29-3/4" | Chrome | C\$ 523.90 |
| H4[TEMP]08[DIM]  | 27" to 29-3/4" | White  | C\$ 532.33 |
| H4[TEMP]11[DIM]  | 30" to 32-3/4" | Bronze | C\$ 544.77 |
| H4[TEMP]21[DIM]  | 30" to 32-3/4" | Chrome | C\$ 544.77 |
| H4[TEMP]08[DIM]  | 30" to 32-3/4" | White  | C\$ 553.14 |
| H4[TEMP]11[DIM]  | 33" to 35-3/4" | Bronze | C\$ 565.65 |
| H4[TEMP]21[DIM]  | 33" to 35-3/4" | Chrome | C\$ 565.65 |
| H4[TEMP]08[DIM]  | 33" to 35-3/4" | White  | C\$ 574.00 |
| H4[TEMP]11[DIM]  | 36" to 38-3/4" | Bronze | C\$ 586.52 |
| H4[TEMP]21[DIM]  | 36" to 38-3/4" | Chrome | C\$ 586.52 |
| H4[TEMP]08[DIM]  | 36" to 38-3/4" | White  | C\$ 594.91 |
| H4[TEMP]11[DIM]  | 39" to 41-3/4" | Bronze | C\$ 649.16 |
| H4[TEMP]21[DIM]  | 39" to 41-3/4" | Chrome | C\$ 649.16 |
| H4[TEMP]08[DIM]  | 39" to 41-3/4" | White  | C\$ 657.55 |
| H4[TEMP]11[DIM]  | 42" to 44-3/4" | Bronze | C\$ 670.03 |
| H4[TEMP]21[DIM]  | 42" to 44-3/4" | Chrome | C\$ 670.03 |
| H4[TEMP]08[DIM]  | 42" to 44-3/4" | White  | C\$ 676.29 |
| H4[TEMP]11[DIM]  | 45" to 48"     | Bronze | C\$ 678.35 |
| H4[TEMP]21[DIM]  | 45" to 48"     | Chrome | C\$ 678.35 |
| H4[TEMP]08[DIM]  | 45" to 48"     | White  | C\$ 686.68 |

|            |         |                                  |            |
|------------|---------|----------------------------------|------------|
| 6880130001 | WF3R    | Requires F3R Sprinkler Wrench    | C\$ 214.32 |
| 6990004858 | DEKTITE | Dektite Pipe Flashing, 1/4" - 2" | C\$ 46.20  |



## F3QR56 DRY HSW / HB

- K-Factor = 5.6 (80)
- **SIN R5734**
- 3/4" Size
- See Bulletin 157

| Order Matrix  |            |
|---------------|------------|
| Temp/Dim      | Conversion |
| 135°F (57°C)  | (1)        |
| 155°F (68°C)  | (2)        |
| 175°F (79°C)  | (3)        |
| 200°F (93°C)  | (5)        |
| 286°F (141°C) | (8)        |
| 6" Dim        | 0600       |
| 10-1/2" Dim   | 1012       |
| 12-1/4" Dim   | 1214       |

| Part Number   | Size             | Finish | List Price |
|---|------------------|--------|------------|
| <b>MODEL F3QR56 DRY HORIZONTAL / HB K5.6 (80) THREADS 3/4" (20MM) R5734</b> |                  |        |            |
| HK5[TEMP]21[DIM]  | 3-1/2" to 5-3/4" | Chrome | C\$ 430.09 |
| HK5[TEMP]08[DIM]  | 3-1/2" to 5-3/4" | White  | C\$ 438.42 |
| HK5[TEMP]21[DIM]  | 6" to 8-3/4"     | Chrome | C\$ 450.95 |
| HK5[TEMP]08[DIM]  | 6" to 8-3/4"     | White  | C\$ 459.31 |
| HK5[TEMP]21[DIM]  | 9" to 11-3/4"    | Chrome | C\$ 471.86 |
| HK5[TEMP]08[DIM]  | 9" to 11-3/4"    | White  | C\$ 475.48 |
| HK5[TEMP]21[DIM]  | 12" to 14-3/4"   | Chrome | C\$ 492.72 |
| HK5[TEMP]08[DIM]  | 12" to 14-3/4"   | White  | C\$ 501.05 |
| HK5[TEMP]21[DIM]  | 15" to 17-3/4"   | Chrome | C\$ 513.60 |
| HK5[TEMP]08[DIM]  | 15" to 17-3/4"   | White  | C\$ 521.92 |
| HK5[TEMP]21[DIM]  | 18" to 20-3/4"   | Chrome | C\$ 534.45 |
| HK5[TEMP]08[DIM]  | 18" to 20-3/4"   | White  | C\$ 542.83 |
| HK5[TEMP]21[DIM]  | 21" to 23-3/4"   | Chrome | C\$ 555.34 |
| HK5[TEMP]08[DIM]  | 21" to 23-3/4"   | White  | C\$ 563.63 |
| HK5[TEMP]21[DIM]  | 24" to 26-3/4"   | Chrome | C\$ 576.17 |
| HK5[TEMP]08[DIM]  | 24" to 26-3/4"   | White  | C\$ 584.57 |
| HK5[TEMP]21[DIM]  | 27" to 29-3/4"   | Chrome | C\$ 597.06 |
| HK5[TEMP]08[DIM]  | 27" to 29-3/4"   | White  | C\$ 605.40 |
| HK5[TEMP]21[DIM]  | 30" to 32-3/4"   | Chrome | C\$ 617.96 |
| HK5[TEMP]08[DIM]  | 30" to 32-3/4"   | White  | C\$ 626.30 |
| HK5[TEMP]21[DIM]  | 33" to 35-3/4"   | Chrome | C\$ 638.83 |
| HK5[TEMP]08[DIM]  | 33" to 35-3/4"   | White  | C\$ 647.20 |
| HK5[TEMP]21[DIM]  | 36" to 38-3/4"   | Chrome | C\$ 659.87 |
| HK5[TEMP]08[DIM]  | 36" to 38-3/4"   | White  | C\$ 668.24 |
| HK5[TEMP]21[DIM]  | 39" to 41-3/4"   | Chrome | C\$ 680.90 |
| HK5[TEMP]08[DIM]  | 39" to 41-3/4"   | White  | C\$ 689.28 |
| HK5[TEMP]21[DIM]  | 42" to 44-3/4"   | Chrome | C\$ 701.94 |
| HK5[TEMP]08[DIM]  | 42" to 44-3/4"   | White  | C\$ 710.32 |
| HK5[TEMP]21[DIM]  | 45" to 48"       | Chrome | C\$ 722.98 |
| HK5[TEMP]08[DIM]  | 45" to 48"       | White  | C\$ 731.36 |
| <b>REQUIRED SKIRTS</b>  |                  |        |            |
| 6999994454  | SKIRTC           | Chrome | C\$ 2.02   |
| 6999994881  | SKIRTW           | White  | C\$ 2.09   |

|            |         |                                  |            |
|------------|---------|----------------------------------|------------|
| 6880130001 | WF3R    | Requires F3R Sprinkler Wrench    | C\$ 214.32 |
| 6990004858 | DEKTITE | Dektite Pipe Flashing, 1/4" - 2" | C\$ 46.20  |



## F3QR56 DRY HSW / HB

- K-Factor = 5.6 (80)
- **SIN R5734**
- 1" Size
- See Bulletin 157

| Order Matrix  |            |
|---------------|------------|
| Temp/Dim      | Conversion |
| 135°F (57°C)  | (01)       |
| 155°F (68°C)  | (02)       |
| 175°F (79°C)  | (03)       |
| 200°F (93°C)  | (05)       |
| 286°F (141°C) | (08)       |
| 6" Dim        | 0600       |
| 10-1/2" Dim   | 1012       |
| 12-1/4" Dim   | 1214       |

| Part Number   | Size             | Finish | List Price |
|---|------------------|--------|------------|
| <b>MODEL F3QR56 DRY HORIZONTAL / HB K5.6 (80) THREADS 1" (25MM) R5734</b> |                  |        |            |
| HK[TEMP]21[DIM]   | 3-1/2" to 5-3/4" | Chrome | C\$ 382.82 |
| HK[TEMP]08[DIM]   | 3-1/2" to 5-3/4" | White  | C\$ 391.14 |
| HK[TEMP]21[DIM]   | 6" to 8-3/4"     | Chrome | C\$ 403.68 |
| HK[TEMP]08[DIM]   | 6" to 8-3/4"     | White  | C\$ 412.04 |
| HK[TEMP]21[DIM]   | 9" to 11-3/4"    | Chrome | C\$ 424.58 |
| HK[TEMP]08[DIM]   | 9" to 11-3/4"    | White  | C\$ 432.93 |
| HK[TEMP]21[DIM]   | 12" to 14-3/4"   | Chrome | C\$ 445.45 |
| HK[TEMP]08[DIM]   | 12" to 14-3/4"   | White  | C\$ 453.78 |
| HK[TEMP]21[DIM]   | 15" to 17-3/4"   | Chrome | C\$ 466.32 |
| HK[TEMP]08[DIM]   | 15" to 17-3/4"   | White  | C\$ 474.65 |
| HK[TEMP]21[DIM]   | 18" to 20-3/4"   | Chrome | C\$ 487.16 |
| HK[TEMP]08[DIM]   | 18" to 20-3/4"   | White  | C\$ 495.55 |
| HK[TEMP]21[DIM]   | 21" to 23-3/4"   | Chrome | C\$ 508.08 |
| HK[TEMP]08[DIM]   | 21" to 23-3/4"   | White  | C\$ 516.35 |
| HK[TEMP]21[DIM]   | 24" to 26-3/4"   | Chrome | C\$ 528.90 |
| HK[TEMP]08[DIM]   | 24" to 26-3/4"   | White  | C\$ 537.29 |
| HK[TEMP]21[DIM]   | 27" to 29-3/4"   | Chrome | C\$ 549.78 |
| HK[TEMP]08[DIM]   | 27" to 29-3/4"   | White  | C\$ 558.12 |
| HK[TEMP]21[DIM]   | 30" to 32-3/4"   | Chrome | C\$ 570.69 |
| HK[TEMP]08[DIM]   | 30" to 32-3/4"   | White  | C\$ 579.03 |
| HK[TEMP]21[DIM]   | 33" to 35-3/4"   | Chrome | C\$ 591.54 |
| HK[TEMP]08[DIM]   | 33" to 35-3/4"   | White  | C\$ 599.92 |
| HK[TEMP]21[DIM]   | 36" to 38-3/4"   | Chrome | C\$ 612.46 |
| HK[TEMP]08[DIM]   | 36" to 38-3/4"   | White  | C\$ 620.83 |
| HK[TEMP]21[DIM]   | 39" to 41-3/4"   | Chrome | C\$ 675.07 |
| HK[TEMP]08[DIM]   | 39" to 41-3/4"   | White  | C\$ 683.36 |
| HK[TEMP]21[DIM]   | 42" to 44-3/4"   | Chrome | C\$ 695.94 |
| HK[TEMP]08[DIM]   | 42" to 44-3/4"   | White  | C\$ 704.27 |
| HK[TEMP]21[DIM]   | 45" to 48"       | Chrome | C\$ 716.80 |
| HK[TEMP]08[DIM]   | 45" to 48"       | White  | C\$ 725.16 |
| <b>REQUIRED SKIRTS</b>  |                  |        |            |
| 6999994454  | SKIRTC           | Chrome | C\$ 2.02   |
| 6999994881  | SKIRTW           | White  | C\$ 2.09   |

|            |         |                                  |            |
|------------|---------|----------------------------------|------------|
| 6880130001 | WF3R    | Requires F3R Sprinkler Wrench    | C\$ 214.32 |
| 6990004858 | DEKTITE | Dektite Pipe Flashing, 1/4" - 2" | C\$ 46.20  |



## F3QR56 DRY REC FP HSW

- K-Factor = 5.6 (80)
- **SIN R5734**
- 3/4" Size
- See Bulletin 157

| Order Matrix  |            |
|---------------|------------|
| Temp/Dim      | Conversion |
| 135°F (57°C)  | (1)        |
| 155°F (68°C)  | (2)        |
| 175°F (79°C)  | (3)        |
| 200°F (93°C)  | (5)        |
| 286°F (141°C) | (8)        |
| 6" Dim        | 0600       |
| 10-1/2" Dim   | 1012       |
| 12-1/4" Dim   | 1214       |

| Part Number   | Size             | Finish | List Price |
|---|------------------|--------|------------|
| <b>MODEL F3QR56 DRY HORIZONTAL REC FP K5.6 (80) THREADS 3/4" (20MM) R5734</b> |                  |        |            |
| H55[TEMP]11[DIM]  | 3-1/2" to 5-3/4" | Bronze | C\$ 445.32 |
| H55[TEMP]21[DIM]  | 3-1/2" to 5-3/4" | Chrome | C\$ 445.32 |
| H55[TEMP]08[DIM]  | 3-1/2" to 5-3/4" | White  | C\$ 453.66 |
| H55[TEMP]11[DIM]  | 6" to 8-3/4"     | Bronze | C\$ 450.95 |
| H55[TEMP]21[DIM]  | 6" to 8-3/4"     | Chrome | C\$ 450.95 |
| H55[TEMP]08[DIM]  | 6" to 8-3/4"     | White  | C\$ 474.54 |
| H55[TEMP]11[DIM]  | 9" to 11-3/4"    | Bronze | C\$ 487.09 |
| H55[TEMP]21[DIM]  | 9" to 11-3/4"    | Chrome | C\$ 487.09 |
| H55[TEMP]08[DIM]  | 9" to 11-3/4"    | White  | C\$ 495.44 |
| H55[TEMP]11[DIM]  | 12" to 14-3/4"   | Bronze | C\$ 507.95 |
| H55[TEMP]21[DIM]  | 12" to 14-3/4"   | Chrome | C\$ 507.95 |
| H55[TEMP]08[DIM]  | 12" to 14-3/4"   | White  | C\$ 516.28 |
| H55[TEMP]11[DIM]  | 15" to 17-3/4"   | Bronze | C\$ 528.83 |
| H55[TEMP]21[DIM]  | 15" to 17-3/4"   | Chrome | C\$ 528.83 |
| H55[TEMP]08[DIM]  | 15" to 17-3/4"   | White  | C\$ 537.15 |
| H55[TEMP]11[DIM]  | 18" to 20-3/4"   | Bronze | C\$ 549.68 |
| H55[TEMP]21[DIM]  | 18" to 20-3/4"   | Chrome | C\$ 549.68 |
| H55[TEMP]08[DIM]  | 18" to 20-3/4"   | White  | C\$ 558.06 |
| H55[TEMP]11[DIM]  | 21" to 23-3/4"   | Bronze | C\$ 570.58 |
| H55[TEMP]21[DIM]  | 21" to 23-3/4"   | Chrome | C\$ 570.58 |
| H55[TEMP]08[DIM]  | 21" to 23-3/4"   | White  | C\$ 578.87 |
| H55[TEMP]11[DIM]  | 24" to 26-3/4"   | Bronze | C\$ 591.40 |
| H55[TEMP]21[DIM]  | 24" to 26-3/4"   | Chrome | C\$ 591.40 |
| H55[TEMP]08[DIM]  | 24" to 26-3/4"   | White  | C\$ 599.81 |
| H55[TEMP]11[DIM]  | 27" to 29-3/4"   | Bronze | C\$ 612.29 |
| H55[TEMP]21[DIM]  | 27" to 29-3/4"   | Chrome | C\$ 612.29 |
| H55[TEMP]08[DIM]  | 27" to 29-3/4"   | White  | C\$ 620.63 |
| H55[TEMP]11[DIM]  | 30" to 32-3/4"   | Bronze | C\$ 633.19 |
| H55[TEMP]21[DIM]  | 30" to 32-3/4"   | Chrome | C\$ 633.19 |
| H55[TEMP]08[DIM]  | 30" to 32-3/4"   | White  | C\$ 641.53 |
| H55[TEMP]11[DIM]  | 33" to 36"       | Bronze | C\$ 654.06 |
| H55[TEMP]21[DIM]  | 33" to 36"       | Chrome | C\$ 654.06 |
| H55[TEMP]08[DIM]  | 33" to 36"       | White  | C\$ 662.43 |

|            |         |                                      |            |
|------------|---------|--------------------------------------|------------|
| 6880070100 | WXLO    | Requires Model XLO2 Sprinkler Wrench | C\$ 212.73 |
| 6990004858 | DEKTITE | Dektite Pipe Flashing, 1/4" - 2"     | C\$ 46.20  |



## F3QR56 DRY REC FP HSW

- K-Factor = 5.6 (80)
- **SIN R5734**
- 1" Size
- See Bulletin 157

| Order Matrix  |            |
|---------------|------------|
| Temp/Dim      | Conversion |
| 135°F (57°C)  | (01)       |
| 155°F (68°C)  | (02)       |
| 175°F (79°C)  | (03)       |
| 200°F (93°C)  | (05)       |
| 286°F (141°C) | (08)       |
| 6" Dim        | 0600       |
| 10-1/2" Dim   | 1012       |
| 12-1/4" Dim   | 1214       |

| Part Number   | Size             | Finish | List Price |
|---|------------------|--------|------------|
| <b>MODEL F3QR56 DRY HORIZONTAL REC FP K5.6 (80) THREADS 1" (25MM) R5734</b> |                  |        |            |
| H5[TEMP]11[DIM]   | 3-1/2" to 5-3/4" | Bronze | C\$ 398.06 |
| H5[TEMP]21[DIM]   | 3-1/2" to 5-3/4" | Chrome | C\$ 398.06 |
| H5[TEMP]08[DIM]   | 3-1/2" to 5-3/4" | White  | C\$ 406.37 |
| H5[TEMP]11[DIM]   | 6" to 8-3/4"     | Bronze | C\$ 418.91 |
| H5[TEMP]21[DIM]   | 6" to 8-3/4"     | Chrome | C\$ 418.91 |
| H5[TEMP]08[DIM]   | 6" to 8-3/4"     | White  | C\$ 427.27 |
| H5[TEMP]11[DIM]   | 9" to 11-3/4"    | Bronze | C\$ 439.81 |
| H5[TEMP]21[DIM]   | 9" to 11-3/4"    | Chrome | C\$ 439.81 |
| H5[TEMP]08[DIM]   | 9" to 11-3/4"    | White  | C\$ 448.16 |
| H5[TEMP]11[DIM]   | 12" to 14-3/4"   | Bronze | C\$ 460.68 |
| H5[TEMP]21[DIM]   | 12" to 14-3/4"   | Chrome | C\$ 460.68 |
| H5[TEMP]08[DIM]   | 12" to 14-3/4"   | White  | C\$ 469.01 |
| H5[TEMP]11[DIM]   | 15" to 17-3/4"   | Bronze | C\$ 481.55 |
| H5[TEMP]21[DIM]   | 15" to 17-3/4"   | Chrome | C\$ 481.55 |
| H5[TEMP]08[DIM]   | 15" to 17-3/4"   | White  | C\$ 489.88 |
| H5[TEMP]11[DIM]   | 18" to 20-3/4"   | Bronze | C\$ 502.40 |
| H5[TEMP]21[DIM]   | 18" to 20-3/4"   | Chrome | C\$ 502.40 |
| H5[TEMP]08[DIM]   | 18" to 20-3/4"   | White  | C\$ 510.78 |
| H5[TEMP]11[DIM]   | 21" to 23-3/4"   | Bronze | C\$ 523.31 |
| H5[TEMP]21[DIM]   | 21" to 23-3/4"   | Chrome | C\$ 523.31 |
| H5[TEMP]08[DIM]   | 21" to 23-3/4"   | White  | C\$ 531.58 |
| H5[TEMP]11[DIM]   | 24" to 26-3/4"   | Bronze | C\$ 544.14 |
| H5[TEMP]21[DIM]   | 24" to 26-3/4"   | Chrome | C\$ 544.14 |
| H5[TEMP]08[DIM]   | 24" to 26-3/4"   | White  | C\$ 552.52 |
| H5[TEMP]11[DIM]   | 27" to 29-3/4"   | Bronze | C\$ 565.01 |
| H5[TEMP]21[DIM]   | 27" to 29-3/4"   | Chrome | C\$ 565.01 |
| H5[TEMP]08[DIM]   | 27" to 29-3/4"   | White  | C\$ 573.35 |
| H5[TEMP]11[DIM]   | 30" to 32-3/4"   | Bronze | C\$ 585.92 |
| H5[TEMP]21[DIM]   | 30" to 32-3/4"   | Chrome | C\$ 585.92 |
| H5[TEMP]08[DIM]   | 30" to 32-3/4"   | White  | C\$ 594.27 |
| H5[TEMP]11[DIM]   | 33" to 35-3/4"   | Bronze | C\$ 606.78 |
| H5[TEMP]21[DIM]   | 33" to 35-3/4"   | Chrome | C\$ 606.78 |
| H5[TEMP]08[DIM]   | 33" to 35-3/4"   | White  | C\$ 615.15 |
| H5[TEMP]11[DIM]   | 36" to 38-3/4"   | Bronze | C\$ 627.69 |
| H5[TEMP]21[DIM]   | 36" to 38-3/4"   | Chrome | C\$ 627.69 |
| H5[TEMP]08[DIM]   | 36" to 38-3/4"   | White  | C\$ 636.06 |
| H5[TEMP]11[DIM]   | 39" to 41-3/4"   | Bronze | C\$ 690.30 |
| H5[TEMP]21[DIM]   | 39" to 41-3/4"   | Chrome | C\$ 690.30 |
| H5[TEMP]08[DIM]   | 39" to 41-3/4"   | White  | C\$ 698.59 |
| H5[TEMP]11[DIM]   | 42" to 44-3/4"   | Bronze | C\$ 711.17 |
| H5[TEMP]21[DIM]   | 42" to 44-3/4"   | Chrome | C\$ 711.17 |
| H5[TEMP]08[DIM]   | 42" to 44-3/4"   | White  | C\$ 719.50 |
| H5[TEMP]11[DIM]   | 45" to 48"       | Bronze | C\$ 732.03 |
| H5[TEMP]21[DIM]   | 45" to 48"       | Chrome | C\$ 732.03 |
| H5[TEMP]08[DIM]   | 45" to 48"       | White  | C\$ 740.39 |

|            |         |                                  |            |
|------------|---------|----------------------------------|------------|
| 6880070100 | WXLO    | Requires XLO2 Sprinkler Wrench   | C\$ 212.73 |
| 6990004858 | DEKTITE | Dektite Pipe Flashing, 1/4" - 2" | C\$ 46.20  |



## F3QR56 DRY REC F1 HSW

- K-Factor = 5.6 (80)
- **SIN R5734**
- 3/4" Size
- See Bulletin 157

| Order Matrix  |            |
|---------------|------------|
| Temp/Dim      | Conversion |
| 135°F (57°C)  | (1)        |
| 155°F (68°C)  | (2)        |
| 175°F (79°C)  | (3)        |
| 200°F (93°C)  | (5)        |
| 286°F (141°C) | (8)        |
| 6" Dim        | 0600       |
| 10-1/2" Dim   | 1012       |
| 12-1/4" Dim   | 1214       |

| Part Number   | Size             | Finish | List Price |
|---|------------------|--------|------------|
| <b>MODEL F3QR56 DRY HORIZONTAL REC F1 K5.6 (80) THREADS 3/4" (20MM) R5734</b> |                  |        |            |
| H05[TEMP]11[DIM]  | 3-1/2" to 5-3/4" | Bronze | C\$ 449.00 |
| H05[TEMP]21[DIM]  | 3-1/2" to 5-3/4" | Chrome | C\$ 438.21 |
| H05[TEMP]08[DIM]  | 3-1/2" to 5-3/4" | White  | C\$ 446.54 |
| H05[TEMP]11[DIM]  | 6" to 8-3/4"     | Bronze | C\$ 469.87 |
| H05[TEMP]21[DIM]  | 6" to 8-3/4"     | Chrome | C\$ 459.07 |
| H05[TEMP]08[DIM]  | 6" to 8-3/4"     | White  | C\$ 467.43 |
| H05[TEMP]11[DIM]  | 9" to 11-3/4"    | Bronze | C\$ 490.77 |
| H05[TEMP]21[DIM]  | 9" to 11-3/4"    | Chrome | C\$ 479.98 |
| H05[TEMP]08[DIM]  | 9" to 11-3/4"    | White  | C\$ 488.33 |
| H05[TEMP]11[DIM]  | 12" to 14-3/4"   | Bronze | C\$ 511.62 |
| H05[TEMP]21[DIM]  | 12" to 14-3/4"   | Chrome | C\$ 500.84 |
| H05[TEMP]08[DIM]  | 12" to 14-3/4"   | White  | C\$ 509.17 |
| H05[TEMP]11[DIM]  | 15" to 17-3/4"   | Bronze | C\$ 532.51 |
| H05[TEMP]21[DIM]  | 15" to 17-3/4"   | Chrome | C\$ 521.71 |
| H05[TEMP]08[DIM]  | 15" to 17-3/4"   | White  | C\$ 530.04 |
| H05[TEMP]11[DIM]  | 18" to 20-3/4"   | Bronze | C\$ 553.35 |
| H05[TEMP]21[DIM]  | 18" to 20-3/4"   | Chrome | C\$ 542.57 |
| H05[TEMP]08[DIM]  | 18" to 20-3/4"   | White  | C\$ 550.95 |
| H05[TEMP]11[DIM]  | 21" to 23-3/4"   | Bronze | C\$ 574.25 |
| H05[TEMP]21[DIM]  | 21" to 23-3/4"   | Chrome | C\$ 563.46 |
| H05[TEMP]08[DIM]  | 21" to 23-3/4"   | White  | C\$ 571.75 |
| H05[TEMP]11[DIM]  | 24" to 26-3/4"   | Bronze | C\$ 595.09 |
| H05[TEMP]21[DIM]  | 24" to 26-3/4"   | Chrome | C\$ 584.29 |
| H05[TEMP]08[DIM]  | 24" to 26-3/4"   | White  | C\$ 592.68 |
| H05[TEMP]11[DIM]  | 27" to 29-3/4"   | Bronze | C\$ 615.96 |
| H05[TEMP]21[DIM]  | 27" to 29-3/4"   | Chrome | C\$ 605.18 |
| H05[TEMP]08[DIM]  | 27" to 29-3/4"   | White  | C\$ 613.52 |
| H05[TEMP]11[DIM]  | 30" to 32-3/4"   | Bronze | C\$ 636.88 |
| H05[TEMP]21[DIM]  | 30" to 32-3/4"   | Chrome | C\$ 626.08 |
| H05[TEMP]08[DIM]  | 30" to 32-3/4"   | White  | C\$ 634.42 |
| H05[TEMP]11[DIM]  | 33" to 36"       | Bronze | C\$ 657.73 |
| H05[TEMP]21[DIM]  | 33" to 36"       | Chrome | C\$ 646.93 |
| H05[TEMP]08[DIM]  | 33" to 36"       | White  | C\$ 608.04 |

|            |         |                                      |            |
|------------|---------|--------------------------------------|------------|
| 6880070100 | WXLO    | Requires Model XLO2 Sprinkler Wrench | C\$ 212.73 |
| 6990004858 | DEKTITE | Dektite Pipe Flashing, 1/4" - 2"     | C\$ 46.20  |



## F3QR56 DRY REC F1 HSW

- K-Factor = 5.6 (80)
- **SIN R5734**
- 1" Size
- See Bulletin 157

| Order Matrix  |            |
|---------------|------------|
| Temp/Dim      | Conversion |
| 135°F (57°C)  | (01)       |
| 155°F (68°C)  | (02)       |
| 175°F (79°C)  | (03)       |
| 200°F (93°C)  | (05)       |
| 286°F (141°C) | (08)       |
| 6" Dim        | 0600       |
| 10-1/2" Dim   | 1012       |
| 12-1/4" Dim   | 1214       |

| Part Number   | Size             | Finish | List Price |
|---|------------------|--------|------------|
| <b>MODEL F3QR56 DRY HORIZONTAL REC F1 K5.6 (80) THREADS 1" (25MM) R5734</b> |                  |        |            |
| H0[TEMP]11[DIM]   | 3-1/2" to 5-3/4" | Bronze | C\$ 401.73 |
| H0[TEMP]21[DIM]   | 3-1/2" to 5-3/4" | Chrome | C\$ 390.93 |
| H0[TEMP]08[DIM]   | 3-1/2" to 5-3/4" | White  | C\$ 399.26 |
| H0[TEMP]11[DIM]   | 6" to 8-3/4"     | Bronze | C\$ 422.59 |
| H0[TEMP]21[DIM]   | 6" to 8-3/4"     | Chrome | C\$ 411.80 |
| H0[TEMP]08[DIM]   | 6" to 8-3/4"     | White  | C\$ 420.16 |
| H0[TEMP]11[DIM]   | 9" to 11-3/4"    | Bronze | C\$ 443.50 |
| H0[TEMP]21[DIM]   | 9" to 11-3/4"    | Chrome | C\$ 432.70 |
| H0[TEMP]08[DIM]   | 9" to 11-3/4"    | White  | C\$ 441.05 |
| H0[TEMP]11[DIM]   | 12" to 14-3/4"   | Bronze | C\$ 464.36 |
| H0[TEMP]21[DIM]   | 12" to 14-3/4"   | Chrome | C\$ 453.57 |
| H0[TEMP]08[DIM]   | 12" to 14-3/4"   | White  | C\$ 461.89 |
| H0[TEMP]11[DIM]   | 15" to 17-3/4"   | Bronze | C\$ 485.23 |
| H0[TEMP]21[DIM]   | 15" to 17-3/4"   | Chrome | C\$ 474.44 |
| H0[TEMP]08[DIM]   | 15" to 17-3/4"   | White  | C\$ 482.77 |
| H0[TEMP]11[DIM]   | 18" to 20-3/4"   | Bronze | C\$ 506.07 |
| H0[TEMP]21[DIM]   | 18" to 20-3/4"   | Chrome | C\$ 495.28 |
| H0[TEMP]08[DIM]   | 18" to 20-3/4"   | White  | C\$ 503.67 |
| H0[TEMP]11[DIM]   | 21" to 23-3/4"   | Bronze | C\$ 526.98 |
| H0[TEMP]21[DIM]   | 21" to 23-3/4"   | Chrome | C\$ 516.20 |
| H0[TEMP]08[DIM]   | 21" to 23-3/4"   | White  | C\$ 524.47 |
| H0[TEMP]11[DIM]   | 24" to 26-3/4"   | Bronze | C\$ 547.81 |
| H0[TEMP]21[DIM]   | 24" to 26-3/4"   | Chrome | C\$ 537.03 |
| H0[TEMP]08[DIM]   | 24" to 26-3/4"   | White  | C\$ 545.41 |
| H0[TEMP]11[DIM]   | 27" to 29-3/4"   | Bronze | C\$ 568.70 |
| H0[TEMP]21[DIM]   | 27" to 29-3/4"   | Chrome | C\$ 557.90 |
| H0[TEMP]08[DIM]   | 27" to 29-3/4"   | White  | C\$ 566.24 |
| H0[TEMP]11[DIM]   | 30" to 32-3/4"   | Bronze | C\$ 589.60 |
| H0[TEMP]21[DIM]   | 30" to 32-3/4"   | Chrome | C\$ 578.81 |
| H0[TEMP]08[DIM]   | 30" to 32-3/4"   | White  | C\$ 587.15 |
| H0[TEMP]11[DIM]   | 33" to 35-3/4"   | Bronze | C\$ 610.45 |
| H0[TEMP]21[DIM]   | 33" to 35-3/4"   | Chrome | C\$ 599.67 |
| H0[TEMP]08[DIM]   | 33" to 35-3/4"   | White  | C\$ 608.04 |
| H0[TEMP]11[DIM]   | 36" to 38-3/4"   | Bronze | C\$ 631.36 |
| H0[TEMP]21[DIM]   | 36" to 38-3/4"   | Chrome | C\$ 620.58 |
| H0[TEMP]08[DIM]   | 36" to 38-3/4"   | White  | C\$ 628.95 |
| H0[TEMP]11[DIM]   | 39" to 41-3/4"   | Bronze | C\$ 693.98 |
| H0[TEMP]21[DIM]   | 39" to 41-3/4"   | Chrome | C\$ 683.19 |
| H0[TEMP]08[DIM]   | 39" to 41-3/4"   | White  | C\$ 691.48 |
| H0[TEMP]11[DIM]   | 42" to 44-3/4"   | Bronze | C\$ 714.85 |
| H0[TEMP]21[DIM]   | 42" to 44-3/4"   | Chrome | C\$ 704.06 |
| H0[TEMP]08[DIM]   | 42" to 44-3/4"   | White  | C\$ 712.39 |
| H0[TEMP]11[DIM]   | 45" to 48"       | Bronze | C\$ 735.72 |
| H0[TEMP]21[DIM]   | 45" to 48"       | Chrome | C\$ 724.92 |
| H0[TEMP]08[DIM]   | 45" to 48"       | White  | C\$ 733.28 |

|            |         |                                  |            |
|------------|---------|----------------------------------|------------|
| 6880070100 | WXLO    | Requires XLO2 Sprinkler Wrench   | C\$ 212.73 |
| 6990004858 | DEKTITE | Dektite Pipe Flashing, 1/4" - 2" | C\$ 46.20  |



**F3QR56 DRY CONCEALED**

- K-Factor = 5.6 (80)
- **SIN R5714**
- 3/4" Size
- See Bulletin 157

| Order Matrix  |            |
|---------------|------------|
| Temp/Dim      | Conversion |
| 135°F (57°C)  | (1)        |
| 155°F (68°C)  | (2)        |
| 175°F (79°C)  | (3)        |
| 200°F (93°C)  | (5)        |
| 286°F (141°C) | (8)        |
| 6" Dim        | 0600       |
| 10-1/2" Dim   | 1012       |
| 12-1/4" Dim   | 1214       |

| Part Number   | Size             | Finish | List Price |
|---|------------------|--------|------------|
| <b>MODEL F3QR56 DRY CONCEALED K5.6 (80) THREADS 3/4" (20MM) R5714</b> |                  |        |            |
| HG5[TEMP]17[DIM]  | 3-1/2" to 5-3/4" | Bronze | C\$ 521.15 |
| HG5[TEMP]17[DIM]  | 6" to 8-3/4"     | Bronze | C\$ 542.01 |
| HG5[TEMP]17[DIM]  | 9" to 11-3/4"    | Bronze | C\$ 562.83 |
| HG5[TEMP]17[DIM]  | 12" to 14-3/4"   | Bronze | C\$ 583.73 |
| HG5[TEMP]17[DIM]  | 15" to 17-3/4"   | Bronze | C\$ 604.59 |
| HG5[TEMP]17[DIM]  | 18" to 20-3/4"   | Bronze | C\$ 625.52 |
| HG5[TEMP]17[DIM]  | 21" to 23-3/4"   | Bronze | C\$ 646.34 |
| HG5[TEMP]17[DIM]  | 24" to 26-3/4"   | Bronze | C\$ 667.19 |
| HG5[TEMP]17[DIM]  | 27" to 29-3/4"   | Bronze | C\$ 688.06 |
| HG5[TEMP]17[DIM]  | 30" to 32-3/4"   | Bronze | C\$ 708.93 |
| HG5[TEMP]17[DIM]  | 33" to 36"       | Bronze | C\$ 682.59 |

| <b>MODEL CCP CONICAL CONCEALED COVERPLATES - REQUIRED</b> |         |       |      |        |            |
|---|---------|-------|------|--------|------------|
| 6887161321  | CCP0C76 | 135°F | 57°C | Chrome | C\$ 110.08 |
| 6887161318  | CCP0W76 | 135°F | 57°C | White  | C\$ 42.89  |
| 6887161621  | CCP1C76 | 165°F | 74°C | Chrome | C\$ 110.08 |
| 6887161618  | CCP1W76 | 165°F | 74°C | White  | C\$ 42.89  |

|            |         |                                      |            |
|------------|---------|--------------------------------------|------------|
| 6880070100 | WXLO    | Requires Model XLO2 Sprinkler Wrench | C\$ 212.73 |
| 6990004858 | DEKTITE | Dektite Pipe Flashing, 1/4" - 2"     | C\$ 46.20  |





**F3QR56 DRY CONCEALED**

- K-Factor = 5.6 (80)
- **SIN 5714**
- 1" Size
- See Bulletin 157

| Order Matrix  |            |
|---------------|------------|
| Temp/Dim      | Conversion |
| 135°F (57°C)  | (01)       |
| 155°F (68°C)  | (02)       |
| 175°F (79°C)  | (03)       |
| 200°F (93°C)  | (05)       |
| 286°F (141°C) | (08)       |
| 6" Dim        | 0600       |
| 10-1/2" Dim   | 1012       |
| 12-1/4" Dim   | 1214       |

| Part Number  | Size             | Finish     | List Price        |
|--|------------------|------------|-------------------|
| <b>MODEL F3QR56 DRY CONCEALED K5.6 (80) THREADS 1" (25MM) 5714</b> |                  |            |                   |
| HG[TEMP]17[DIM]  | 3-1/2" to 5-3/4" | Bronze     | C\$ 473.87        |
| HG[TEMP]17[DIM]  | 6" to 8-3/4"     | Bronze     | C\$ 494.74        |
| HG[TEMP]17[DIM]  | 9" to 11-3/4"    | Bronze     | C\$ 515.57        |
| HG[TEMP]17[DIM]  | 12" to 14-3/4"   | Bronze     | C\$ 536.45        |
| HG[TEMP]17[DIM]  | 15" to 17-3/4"   | Bronze     | C\$ 557.31        |
| HG[TEMP]17[DIM]  | 18" to 20-3/4"   | Bronze     | C\$ 578.23        |
| HG[TEMP]17[DIM]  | 21" to 23-3/4"   | Bronze     | C\$ 599.06        |
| HG[TEMP]17[DIM]  | 24" to 26-3/4"   | Bronze     | C\$ 619.91        |
| HG[TEMP]17[DIM]  | 27" to 29-3/4"   | Bronze     | C\$ 640.79        |
| HG[TEMP]17[DIM]  | 30" to 32-3/4"   | Bronze     | C\$ 661.65        |
| HG[TEMP]17[DIM]  | 33" to 35-3/4"   | Bronze     | C\$ 682.59        |
| HG[TEMP]17[DIM]  | 36" to 38-3/4"   | Bronze     | C\$ 703.40        |
| HG[TEMP]17[DIM]  | 39" to 41-3/4"   | Bronze     | C\$ 724.30        |
| HG[TEMP]17[DIM]  | 42" to 44-3/4"   | Bronze     | C\$ 745.17        |
| HG[TEMP]17[DIM]  | 45" to 48"       | Bronze     | C\$ 766.06        |
| <b>MODEL CCP CONICAL CONCEALED COVERPLATES - REQUIRED</b>          |                  |            |                   |
| 6887161321   | CCP0C76          | 135°F 57°C | Chrome C\$ 110.08 |
| 6887161318   | CCP0W76          | 135°F 57°C | White C\$ 42.89   |
| 6887161621   | CCP1C76          | 165°F 74°C | Chrome C\$ 110.08 |
| 6887161618   | CCP1W76          | 165°F 74°C | White C\$ 42.89   |

|            |         |                                  |            |
|------------|---------|----------------------------------|------------|
| 6880070100 | WXLO    | Requires XLO2 Sprinkler Wrench   | C\$ 212.73 |
| 6990004858 | DEKTITE | Dektite Pipe Flashing, 1/4" - 2" | C\$ 46.20  |



## F3QR80 DRY PENDENT

- K-Factor = 8.0 (115)
- **SIN RA6112**
- 1" Size
- See Bulletin 061

| Order Matrix  |            |
|---------------|------------|
| Temp/Dim      | Conversion |
| 135°F (57°C)  | (01)       |
| 155°F (68°C)  | (02)       |
| 175°F (79°C)  | (03)       |
| 200°F (93°C)  | (05)       |
| 286°F (141°C) | (08)       |
| 6" Dim        | 0600       |
| 10-1/2" Dim   | 1012       |
| 12-1/4" Dim   | 1214       |

| Part Number   | Size           | Finish | List Price |
|---|----------------|--------|------------|
| <b>MODEL F3QR80 DRY PENDENT K8.0 (115) THREADS 1" (25MM) RA6112</b> |                |        |            |
| Q2[TEMP]11[DIM]   | 2" to 5-3/4"   | Bronze | C\$ 409.71 |
| Q2[TEMP]21[DIM]   | 2" to 5-3/4"   | Chrome | C\$ 409.71 |
| Q2[TEMP]08[DIM]   | 2" to 5-3/4"   | White  | C\$ 419.17 |
| Q2[TEMP]11[DIM]   | 6" to 8-3/4"   | Bronze | C\$ 433.35 |
| Q2[TEMP]21[DIM]   | 6" to 8-3/4"   | Chrome | C\$ 433.35 |
| Q2[TEMP]08[DIM]   | 6" to 8-3/4"   | White  | C\$ 466.60 |
| Q2[TEMP]11[DIM]   | 9" to 11-3/4"  | Bronze | C\$ 458.56 |
| Q2[TEMP]21[DIM]   | 9" to 11-3/4"  | Chrome | C\$ 458.56 |
| Q2[TEMP]08[DIM]   | 9" to 11-3/4"  | White  | C\$ 493.08 |
| Q2[TEMP]11[DIM]   | 12" to 14-3/4" | Bronze | C\$ 485.35 |
| Q2[TEMP]21[DIM]   | 12" to 14-3/4" | Chrome | C\$ 485.35 |
| Q2[TEMP]08[DIM]   | 12" to 14-3/4" | White  | C\$ 494.81 |
| Q2[TEMP]11[DIM]   | 15" to 17-3/4" | Bronze | C\$ 510.56 |
| Q2[TEMP]21[DIM]   | 15" to 17-3/4" | Chrome | C\$ 510.56 |
| Q2[TEMP]08[DIM]   | 15" to 17-3/4" | White  | C\$ 546.03 |
| Q2[TEMP]11[DIM]   | 18" to 20-3/4" | Bronze | C\$ 535.78 |
| Q2[TEMP]21[DIM]   | 18" to 20-3/4" | Chrome | C\$ 535.78 |
| Q2[TEMP]08[DIM]   | 18" to 20-3/4" | White  | C\$ 572.50 |
| Q2[TEMP]11[DIM]   | 21" to 23-3/4" | Bronze | C\$ 561.00 |
| Q2[TEMP]21[DIM]   | 21" to 23-3/4" | Chrome | C\$ 561.00 |
| Q2[TEMP]08[DIM]   | 21" to 23-3/4" | White  | C\$ 595.82 |
| Q2[TEMP]11[DIM]   | 24" to 26-3/4" | Bronze | C\$ 586.20 |
| Q2[TEMP]21[DIM]   | 24" to 26-3/4" | Chrome | C\$ 586.20 |
| Q2[TEMP]08[DIM]   | 24" to 26-3/4" | White  | C\$ 625.45 |
| Q2[TEMP]11[DIM]   | 27" to 29-3/4" | Bronze | C\$ 611.42 |
| Q2[TEMP]21[DIM]   | 27" to 29-3/4" | Chrome | C\$ 611.42 |
| Q2[TEMP]08[DIM]   | 27" to 29-3/4" | White  | C\$ 620.87 |
| Q2[TEMP]11[DIM]   | 30" to 32-3/4" | Bronze | C\$ 636.62 |
| Q2[TEMP]21[DIM]   | 30" to 32-3/4" | Chrome | C\$ 636.62 |
| Q2[TEMP]08[DIM]   | 30" to 32-3/4" | White  | C\$ 678.39 |
| Q2[TEMP]11[DIM]   | 33" to 36"     | Bronze | C\$ 661.84 |
| Q2[TEMP]21[DIM]   | 33" to 36"     | Chrome | C\$ 661.84 |
| Q2[TEMP]08[DIM]   | 33" to 36"     | White  | C\$ 704.87 |

6880130001      WF3R      Requires F3R Sprinkler Wrench      C\$      214.32



**F3QR80 DRY  
 PENDENT /HB**

- K-Factor = 8.0 (115)
- **SIN RA6112**
- 1" Size
- See Bulletin 061

| Order Matrix  |            |
|---------------|------------|
| Temp/Dim      | Conversion |
| 135°F (57°C)  | (01)       |
| 155°F (68°C)  | (02)       |
| 175°F (79°C)  | (03)       |
| 200°F (93°C)  | (05)       |
| 286°F (141°C) | (08)       |
| 6" Dim        | 0600       |
| 10-1/2" Dim   | 1012       |
| 12-1/4" Dim   | 1214       |

| Part Number  | Size             | Finish | List Price |
|--|------------------|--------|------------|
| <b>MODEL F3QR80 DRY PENDENT / HB K8.0 (115) THREADS 1" (25MM) RA6112</b> |                  |        |            |
| QJ[TEMP]21[DIM]  | 3-1/2" to 5-3/4" | Chrome | C\$ 507.42 |
| QJ[TEMP]08[DIM]  | 3-1/2" to 5-3/4" | White  | C\$ 518.44 |
| QJ[TEMP]21[DIM]  | 6" to 8-3/4"     | Chrome | C\$ 535.78 |
| QJ[TEMP]08[DIM]  | 6" to 8-3/4"     | White  | C\$ 548.39 |
| QJ[TEMP]21[DIM]  | 9" to 11-3/4"    | Chrome | C\$ 565.72 |
| QJ[TEMP]08[DIM]  | 9" to 11-3/4"    | White  | C\$ 576.75 |
| QJ[TEMP]21[DIM]  | 12" to 14-3/4"   | Chrome | C\$ 594.08 |
| QJ[TEMP]08[DIM]  | 12" to 14-3/4"   | White  | C\$ 606.69 |
| QJ[TEMP]21[DIM]  | 15" to 17-3/4"   | Chrome | C\$ 624.03 |
| QJ[TEMP]08[DIM]  | 15" to 17-3/4"   | White  | C\$ 635.05 |
| QJ[TEMP]21[DIM]  | 18" to 20-3/4"   | Chrome | C\$ 653.96 |
| QJ[TEMP]08[DIM]  | 18" to 20-3/4"   | White  | C\$ 665.00 |
| QJ[TEMP]21[DIM]  | 21" to 23-3/4"   | Chrome | C\$ 682.33 |
| QJ[TEMP]08[DIM]  | 21" to 23-3/4"   | White  | C\$ 694.93 |
| QJ[TEMP]21[DIM]  | 24" to 26-3/4"   | Chrome | C\$ 712.27 |
| QJ[TEMP]08[DIM]  | 24" to 26-3/4"   | White  | C\$ 723.30 |
| QJ[TEMP]21[DIM]  | 27" to 29-3/4"   | Chrome | C\$ 740.64 |
| QJ[TEMP]08[DIM]  | 27" to 29-3/4"   | White  | C\$ 753.24 |
| QJ[TEMP]21[DIM]  | 30" to 32-3/4"   | Chrome | C\$ 770.57 |
| QJ[TEMP]08[DIM]  | 30" to 32-3/4"   | White  | C\$ 781.61 |
| QJ[TEMP]21[DIM]  | 33" to 36"       | Chrome | C\$ 798.93 |
| QJ5[TEMP]08[DIM]   | 33" to 36"       | White  | C\$ 811.54 |
| <b>REQUIRED SKIRTS</b>   |                  |        |            |
| 6999994454   | SKIRTC           | Chrome | C\$ 2.02   |
| 6999994881   | SKIRTW           | White  | C\$ 2.09   |

6880130001      WF3R      Requires F3R Sprinkler Wrench      C\$ 214.32



## F3QR80 REC FP PENDENT

- K-Factor = 8.0 (115)
- **SIN RA6112**
- 1" Size
- See Bulletin 061

| Order Matrix  |            |
|---------------|------------|
| Temp/Dim      | Conversion |
| 135°F (57°C)  | (01)       |
| 155°F (68°C)  | (02)       |
| 175°F (79°C)  | (03)       |
| 200°F (93°C)  | (05)       |
| 286°F (141°C) | (08)       |
| 6" Dim        | 0600       |
| 10-1/2" Dim   | 1012       |
| 12-1/4" Dim   | 1214       |

| Part Number  | Size             | Finish | List Price |
|--|------------------|--------|------------|
| <b>MODEL F3QR80 PENDENT REC FP K8.0 (115) THREADS 1" (25MM) RA6112</b> |                  |        |            |
| Q6[TEMP]11[DIM]  | 3-1/2" to 5-3/4" | Bronze | C\$ 503.74 |
| Q6[TEMP]21[DIM]  | 3-1/2" to 5-3/4" | Chrome | C\$ 503.74 |
| Q6[TEMP]08[DIM]  | 3-1/2" to 5-3/4" | White  | C\$ 516.34 |
| Q6[TEMP]11[DIM]  | 6" to 8-3/4"     | Bronze | C\$ 532.10 |
| Q6[TEMP]21[DIM]  | 6" to 8-3/4"     | Chrome | C\$ 532.10 |
| Q6[TEMP]08[DIM]  | 6" to 8-3/4"     | White  | C\$ 543.13 |
| Q6[TEMP]11[DIM]  | 9" to 11-3/4"    | Bronze | C\$ 560.46 |
| Q6[TEMP]21[DIM]  | 9" to 11-3/4"    | Chrome | C\$ 560.46 |
| Q6[TEMP]08[DIM]  | 9" to 11-3/4"    | White  | C\$ 571.50 |
| Q6[TEMP]11[DIM]  | 12" to 14-3/4"   | Bronze | C\$ 588.82 |
| Q6[TEMP]21[DIM]  | 12" to 14-3/4"   | Chrome | C\$ 588.82 |
| Q6[TEMP]08[DIM]  | 12" to 14-3/4"   | White  | C\$ 599.86 |
| Q6[TEMP]11[DIM]  | 15" to 17-3/4"   | Bronze | C\$ 617.20 |
| Q6[TEMP]21[DIM]  | 15" to 17-3/4"   | Chrome | C\$ 617.20 |
| Q6[TEMP]08[DIM]  | 15" to 17-3/4"   | White  | C\$ 628.22 |
| Q6[TEMP]11[DIM]  | 18" to 20-3/4"   | Bronze | C\$ 645.56 |
| Q6[TEMP]21[DIM]  | 18" to 20-3/4"   | Chrome | C\$ 645.56 |
| Q6[TEMP]08[DIM]  | 18" to 20-3/4"   | White  | C\$ 656.60 |
| Q6[TEMP]11[DIM]  | 21" to 23-3/4"   | Bronze | C\$ 673.92 |
| Q6[TEMP]21[DIM]  | 21" to 23-3/4"   | Chrome | C\$ 673.92 |
| Q6[TEMP]08[DIM]  | 21" to 23-3/4"   | White  | C\$ 684.96 |
| Q6[TEMP]11[DIM]  | 24" to 26-3/4"   | Bronze | C\$ 702.29 |
| Q6[TEMP]21[DIM]  | 24" to 26-3/4"   | Chrome | C\$ 702.29 |
| Q6[TEMP]08[DIM]  | 24" to 26-3/4"   | White  | C\$ 713.32 |
| Q6[TEMP]11[DIM]  | 27" to 29-3/4"   | Bronze | C\$ 729.08 |
| Q6[TEMP]21[DIM]  | 27" to 29-3/4"   | Chrome | C\$ 729.08 |
| Q6[TEMP]08[DIM]  | 27" to 29-3/4"   | White  | C\$ 741.68 |
| Q6[TEMP]11[DIM]  | 30" to 32-3/4"   | Bronze | C\$ 757.44 |
| Q6[TEMP]21[DIM]  | 30" to 32-3/4"   | Chrome | C\$ 757.44 |
| Q6[TEMP]08[DIM]  | 30" to 32-3/4"   | White  | C\$ 768.47 |
| Q6[TEMP]11[DIM]  | 33" to 36"       | Bronze | C\$ 785.80 |
| Q6[TEMP]21[DIM]  | 33" to 36"       | Chrome | C\$ 785.80 |
| Q6[TEMP]08[DIM]  | 33" to 36"       | White  | C\$ 796.84 |

6880070100      WXLO      Requires Model XL02 Sprinkler Wrench      C\$ 212.73



## F3QR80 DRY HSW

- K-Factor = 8.0 (115)
- **SIN RA6132**
- 1" Size
- See Bulletin 061

| Order Matrix  |            |
|---------------|------------|
| Temp/Dim      | Conversion |
| 135°F (57°C)  | (01)       |
| 155°F (68°C)  | (02)       |
| 175°F (79°C)  | (03)       |
| 200°F (93°C)  | (05)       |
| 286°F (141°C) | (08)       |
| 6" Dim        | 0600       |
| 10-1/2" Dim   | 1012       |
| 12-1/4" Dim   | 1214       |

| Part Number  | Size           | Finish | List Price |
|--|----------------|--------|------------|
| <b>MODEL F3QR80 DRY HORIZONTAL K8.0 (115) THREADS 1" (25MM) RA6132</b> |                |        |            |
| Q4[TEMP]11[DIM]  | 2" to 5-3/4"   | Bronze | C\$ 409.71 |
| Q4[TEMP]21[DIM]  | 2" to 5-3/4"   | Chrome | C\$ 409.71 |
| Q4[TEMP]08[DIM]  | 2" to 5-3/4"   | White  | C\$ 419.17 |
| Q4[TEMP]11[DIM]  | 6" to 8-3/4"   | Bronze | C\$ 433.35 |
| Q4[TEMP]21[DIM]  | 6" to 8-3/4"   | Chrome | C\$ 433.35 |
| Q4[TEMP]08[DIM]  | 6" to 8-3/4"   | White  | C\$ 444.38 |
| Q4[TEMP]11[DIM]  | 9" to 11-3/4"  | Bronze | C\$ 458.56 |
| Q4[TEMP]21[DIM]  | 9" to 11-3/4"  | Chrome | C\$ 458.56 |
| Q4[TEMP]08[DIM]  | 9" to 11-3/4"  | White  | C\$ 469.59 |
| Q4[TEMP]11[DIM]  | 12" to 14-3/4" | Bronze | C\$ 485.35 |
| Q4[TEMP]21[DIM]  | 12" to 14-3/4" | Chrome | C\$ 485.35 |
| Q4[TEMP]08[DIM]  | 12" to 14-3/4" | White  | C\$ 494.81 |
| Q4[TEMP]11[DIM]  | 15" to 17-3/4" | Bronze | C\$ 510.56 |
| Q4[TEMP]21[DIM]  | 15" to 17-3/4" | Chrome | C\$ 510.56 |
| Q4[TEMP]08[DIM]  | 15" to 17-3/4" | White  | C\$ 520.03 |
| Q4[TEMP]11[DIM]  | 18" to 20-3/4" | Bronze | C\$ 535.78 |
| Q4[TEMP]21[DIM]  | 18" to 20-3/4" | Chrome | C\$ 535.78 |
| Q4[TEMP]08[DIM]  | 18" to 20-3/4" | White  | C\$ 545.23 |
| Q4[TEMP]11[DIM]  | 21" to 23-3/4" | Bronze | C\$ 561.00 |
| Q4[TEMP]21[DIM]  | 21" to 23-3/4" | Chrome | C\$ 561.00 |
| Q4[TEMP]08[DIM]  | 21" to 23-3/4" | White  | C\$ 570.45 |
| Q4[TEMP]11[DIM]  | 24" to 26-3/4" | Bronze | C\$ 586.20 |
| Q4[TEMP]21[DIM]  | 24" to 26-3/4" | Chrome | C\$ 586.20 |
| Q4[TEMP]08[DIM]  | 24" to 26-3/4" | White  | C\$ 595.65 |
| Q4[TEMP]11[DIM]  | 27" to 29-3/4" | Bronze | C\$ 611.42 |
| Q4[TEMP]21[DIM]  | 27" to 29-3/4" | Chrome | C\$ 611.42 |
| Q4[TEMP]08[DIM]  | 27" to 29-3/4" | White  | C\$ 620.87 |
| Q4[TEMP]11[DIM]  | 30" to 32-3/4" | Bronze | C\$ 636.62 |
| Q4[TEMP]21[DIM]  | 30" to 32-3/4" | Chrome | C\$ 636.62 |
| Q4[TEMP]08[DIM]  | 30" to 32-3/4" | White  | C\$ 646.09 |
| Q4[TEMP]11[DIM]  | 33" to 36"     | Bronze | C\$ 661.84 |
| Q4[TEMP]21[DIM]  | 33" to 36"     | Chrome | C\$ 661.84 |
| Q4[TEMP]08[DIM]  | 33" to 36"     | White  | C\$ 671.30 |

6880130001      WF3R      Requires F3R Sprinkler Wrench      C\$      214.32



## F3QR80 DRY HSW / HB

- K-Factor = 8.0 (115)
- **SIN RA6132**
- 1" Size
- See Bulletin 061

| Order Matrix  |            |
|---------------|------------|
| Temp/Dim      | Conversion |
| 135°F (57°C)  | (01)       |
| 155°F (68°C)  | (02)       |
| 175°F (79°C)  | (03)       |
| 200°F (93°C)  | (05)       |
| 286°F (141°C) | (08)       |
| 6" Dim        | 0600       |
| 10-1/2" Dim   | 1012       |
| 12-1/4" Dim   | 1214       |

| Part Number   | Size             | Finish | List Price |
|---|------------------|--------|------------|
| <b>MODEL F3QR80 DRY HORIZONTAL / HB K8.0 (115) THREADS 1" (25MM) RA6132</b> |                  |        |            |
| QK[TEMP]21[DIM]   | 3-1/2" to 5-3/4" | Chrome | C\$ 507.42 |
| QK[TEMP]08[DIM]   | 3-1/2" to 5-3/4" | White  | C\$ 518.44 |
| QK[TEMP]21[DIM]   | 6" to 8-3/4"     | Chrome | C\$ 535.78 |
| QK[TEMP]08[DIM]   | 6" to 8-3/4"     | White  | C\$ 548.39 |
| QK[TEMP]21[DIM]   | 9" to 11-3/4"    | Chrome | C\$ 565.72 |
| QK[TEMP]08[DIM]   | 9" to 11-3/4"    | White  | C\$ 576.75 |
| QK[TEMP]21[DIM]   | 12" to 14-3/4"   | Chrome | C\$ 594.08 |
| QK[TEMP]08[DIM]   | 12" to 14-3/4"   | White  | C\$ 606.69 |
| QK[TEMP]21[DIM]   | 15" to 17-3/4"   | Chrome | C\$ 624.03 |
| QK[TEMP]08[DIM]   | 15" to 17-3/4"   | White  | C\$ 635.05 |
| QK[TEMP]21[DIM]   | 18" to 20-3/4"   | Chrome | C\$ 653.96 |
| QK[TEMP]08[DIM]   | 18" to 20-3/4"   | White  | C\$ 665.00 |
| QK[TEMP]21[DIM]   | 21" to 23-3/4"   | Chrome | C\$ 682.33 |
| QK[TEMP]08[DIM]   | 21" to 23-3/4"   | White  | C\$ 694.93 |
| QK[TEMP]21[DIM]   | 24" to 26-3/4"   | Chrome | C\$ 712.27 |
| QK[TEMP]08[DIM]   | 24" to 26-3/4"   | White  | C\$ 723.30 |
| QK[TEMP]21[DIM]   | 27" to 29-3/4"   | Chrome | C\$ 740.64 |
| QK[TEMP]08[DIM]   | 27" to 29-3/4"   | White  | C\$ 753.24 |
| QK[TEMP]21[DIM]   | 30" to 32-3/4"   | Chrome | C\$ 770.57 |
| QK[TEMP]08[DIM]   | 30" to 32-3/4"   | White  | C\$ 781.61 |
| QK[TEMP]21[DIM]   | 33" to 36"       | Chrome | C\$ 798.93 |
| QK[TEMP]08[DIM]   | 33" to 36"       | White  | C\$ 811.54 |
| <b>REQUIRED SKIRTS</b>  |                  |        |            |
| 6999994454  | SKIRTC           | Chrome | C\$ 2.02   |
| 6999994881  | SKIRTW           | White  | C\$ 2.09   |

6880130001      WF3R      Requires F3R Sprinkler Wrench      C\$ 214.32



## F3QR80 DRY REC FP HSW

- K-Factor = 8.0 (115)
- **SIN RA6132**
- 1" Size
- See Bulletin 061

| Order Matrix  |            |
|---------------|------------|
| Temp/Dim      | Conversion |
| 135°F (57°C)  | (01)       |
| 155°F (68°C)  | (02)       |
| 175°F (79°C)  | (03)       |
| 200°F (93°C)  | (05)       |
| 286°F (141°C) | (08)       |
| 6" Dim        | 0600       |
| 10-1/2" Dim   | 1012       |
| 12-1/4" Dim   | 1214       |

| Part Number   | Size             | Finish | List Price |
|---|------------------|--------|------------|
| <b>MODEL F3QR80 DRY HORIZONTAL REC FP K8.0 (115) THREADS 1" (25MM) RA6132</b> |                  |        |            |
| Q5[TEMP]11[DIM]   | 3-1/2" to 5-3/4" | Bronze | C\$ 503.74 |
| Q5[TEMP]21[DIM]   | 3-1/2" to 5-3/4" | Chrome | C\$ 503.74 |
| Q5[TEMP]08[DIM]   | 3-1/2" to 5-3/4" | White  | C\$ 516.34 |
| Q5[TEMP]11[DIM]   | 6" to 8-3/4"     | Bronze | C\$ 532.10 |
| Q5[TEMP]21[DIM]   | 6" to 8-3/4"     | Chrome | C\$ 532.10 |
| Q5[TEMP]08[DIM]   | 6" to 8-3/4"     | White  | C\$ 543.13 |
| Q5[TEMP]11[DIM]   | 9" to 11-3/4"    | Bronze | C\$ 560.46 |
| Q5[TEMP]21[DIM]   | 9" to 11-3/4"    | Chrome | C\$ 560.46 |
| Q5[TEMP]08[DIM]   | 9" to 11-3/4"    | White  | C\$ 571.50 |
| Q5[TEMP]11[DIM]   | 12" to 14-3/4"   | Bronze | C\$ 588.82 |
| Q5[TEMP]21[DIM]   | 12" to 14-3/4"   | Chrome | C\$ 588.82 |
| Q5[TEMP]08[DIM]   | 12" to 14-3/4"   | White  | C\$ 599.86 |
| Q5[TEMP]11[DIM]   | 15" to 17-3/4"   | Bronze | C\$ 617.20 |
| Q5[TEMP]21[DIM]   | 15" to 17-3/4"   | Chrome | C\$ 617.20 |
| Q5[TEMP]08[DIM]   | 15" to 17-3/4"   | White  | C\$ 628.22 |
| Q5[TEMP]11[DIM]   | 18" to 20-3/4"   | Bronze | C\$ 645.56 |
| Q5[TEMP]21[DIM]   | 18" to 20-3/4"   | Chrome | C\$ 645.56 |
| Q5[TEMP]08[DIM]   | 18" to 20-3/4"   | White  | C\$ 656.60 |
| Q5[TEMP]11[DIM]   | 21" to 23-3/4"   | Bronze | C\$ 673.92 |
| Q5[TEMP]21[DIM]   | 21" to 23-3/4"   | Chrome | C\$ 673.92 |
| Q5[TEMP]08[DIM]   | 21" to 23-3/4"   | White  | C\$ 684.96 |
| Q5[TEMP]11[DIM]   | 24" to 26-3/4"   | Bronze | C\$ 702.29 |
| Q5[TEMP]21[DIM]   | 24" to 26-3/4"   | Chrome | C\$ 702.29 |
| Q5[TEMP]08[DIM]   | 24" to 26-3/4"   | White  | C\$ 713.32 |
| Q5[TEMP]11[DIM]   | 27" to 29-3/4"   | Bronze | C\$ 729.08 |
| Q5[TEMP]21[DIM]   | 27" to 29-3/4"   | Chrome | C\$ 729.08 |
| Q5[TEMP]08[DIM]   | 27" to 29-3/4"   | White  | C\$ 741.68 |
| Q5[TEMP]11[DIM]   | 30" to 32-3/4"   | Bronze | C\$ 757.44 |
| Q5[TEMP]21[DIM]   | 30" to 32-3/4"   | Chrome | C\$ 757.44 |
| Q5[TEMP]08[DIM]   | 30" to 32-3/4"   | White  | C\$ 768.47 |
| Q5[TEMP]11[DIM]   | 33" to 36"       | Bronze | C\$ 785.80 |
| Q5[TEMP]21[DIM]   | 33" to 36"       | Chrome | C\$ 785.80 |
| Q5[TEMP]08[DIM]   | 33" to 36"       | White  | C\$ 796.84 |

6880070100      WXLO      Requires Model XL02 Sprinkler Wrench      C\$ 212.73



### F3QR80 DRY CONCEALED

- K-Factor = 8.0 (115)
- **SIN RA6112**
- 1" Size
- See Bulletin 061

| Order Matrix  |            |
|---------------|------------|
| Temp/Dim      | Conversion |
| 135°F (57°C)  | (01)       |
| 155°F (68°C)  | (02)       |
| 175°F (79°C)  | (03)       |
| 200°F (93°C)  | (05)       |
| 286°F (141°C) | (08)       |
| 6" Dim        | 0600       |
| 10-1/2" Dim   | 1012       |
| 12-1/4" Dim   | 1214       |

| Part Number   | Size             | Finish     | List Price        |
|---|------------------|------------|-------------------|
| <b>MODEL F3QR80 DRY CONCEALED K8.0 (115) THREADS 1" (25MM) RA6112</b> |                  |            |                   |
| QG[TEMP]17[DIM]   | 3-1/2" to 5-3/4" | Bronze     | C\$ 663.41        |
| QG[TEMP]17[DIM]   | 6" to 8-3/4"     | Bronze     | C\$ 693.36        |
| QG[TEMP]17[DIM]   | 9" to 11-3/4"    | Bronze     | C\$ 721.72        |
| QG[TEMP]17[DIM]   | 12" to 14-3/4"   | Bronze     | C\$ 751.67        |
| QG[TEMP]17[DIM]   | 15" to 17-3/4"   | Bronze     | C\$ 780.03        |
| QG[TEMP]17[DIM]   | 18" to 20-3/4"   | Bronze     | C\$ 809.97        |
| QG[TEMP]17[DIM]   | 21" to 23-3/4"   | Bronze     | C\$ 839.92        |
| QG[TEMP]17[DIM]   | 24" to 26-3/4"   | Bronze     | C\$ 868.28        |
| QG[TEMP]17[DIM]   | 27" to 29-3/4"   | Bronze     | C\$ 898.22        |
| QG[TEMP]17[DIM]   | 30" to 32-3/4"   | Bronze     | C\$ 926.58        |
| QG[TEMP]17[DIM]   | 33" to 36"       | Bronze     | C\$ 956.51        |
| <b>REQUIRED COVERPLATES</b>   |                  |            |                   |
| 6887161321  | CCP0C76          | 135°F 57°C | Chrome C\$ 110.08 |
| 6887161318  | CCP0W76          | 135°F 57°C | White C\$ 42.89   |
| 6887161621  | CCP1C76          | 165°F 74°C | Chrome C\$ 110.08 |
| 6887161618  | CCP1W76          | 165°F 74°C | White C\$ 42.89   |

6880070100    WXLO    Requires Model XLO2 Sprinkler Wrench    C\$ 212.73





### G5-56 DRY

- K-Factor = 5.6 (80)
- **SIN RA5114**
- 1" Size
- See Bulletin 051
- **Sprinkler available in 165 & 212 Degree**

| Part Number   | Size             | Finish     | List Price                |
|---|------------------|------------|---------------------------|
| <b>MODEL G5-56 DRY CONCEALED K5.6 (80) THREADS 1" (25MM) RA5114</b> |                  |            |                           |
| HN[TEMP]17[DIM]   | 4-1/4" to 5-3/4" | Bronze     | C\$ 661.84                |
| HN[TEMP]17[DIM]   | 6" to 8-3/4"     | Bronze     | C\$ 685.48                |
| HN[TEMP]17[DIM]   | 9" to 11-3/4"    | Bronze     | C\$ 704.38                |
| HN[TEMP]17[DIM]   | 12" to 14-3/4"   | Bronze     | C\$ 724.88                |
| HN[TEMP]17[DIM]   | 15" to 17-3/4"   | Bronze     | C\$ 745.37                |
| HN[TEMP]17[DIM]   | 18" to 20-3/4"   | Bronze     | C\$ 765.85                |
| HN[TEMP]17[DIM]   | 21" to 23-3/4"   | Bronze     | C\$ 784.75                |
| HN[TEMP]17[DIM]   | 24" to 26-3/4"   | Bronze     | C\$ 806.82                |
| HN[TEMP]17[DIM]   | 27" to 29-3/4"   | Bronze     | C\$ 827.31                |
| HN[TEMP]17[DIM]   | 30" to 32-3/4"   | Bronze     | C\$ 850.94                |
| HN[TEMP]17[DIM]   | 33" to 35-3/4"   | Bronze     | C\$ 882.46                |
| HN[TEMP]17[DIM]   | 36" to 38-3/4"   | Bronze     | C\$ 898.22                |
| HN[TEMP]17[DIM]   | 39" to 41-3/4"   | Bronze     | C\$ 921.86                |
| HN[TEMP]17[DIM]   | 42" to 44-3/4"   | Bronze     | C\$ 939.19                |
| HN[TEMP]17[DIM]   | 45" to 48"       | Bronze     | C\$ 953.37                |
| <b>MODEL G5 COVER PLATES</b>  |                  |            |                           |
| 6887271321  | CG50C            | 135°F 57°C | Chrome C\$ 47.34          |
| 6887271372  | CG50W            | 135°F 57°C | White C\$ 47.34           |
| 6887271311  | CG50B            | 135°F 57°C | Bronze C\$ 65.09          |
| 6887271374  | CG50OW           | 135°F 57°C | Off-White C\$ 64.39       |
| 6887271390  | CG50SP           | 135°F 57°C | Specialty C\$ 64.56       |
| 6887271316  | CG50FB           | 135°F 57°C | Black Painted C\$ 64.48   |
| 6887271367  | CG50BP           | 135°F 57°C | Black Plated C\$ 78.80    |
| 6887271305  | CG50BB           | 135°F 57°C | Bright Brass C\$ 78.80    |
| 6887271323  | CG50CD           | 135°F 57°C | Satin Chrome C\$ 78.80    |
| 6887271310  | CG50SS           | 135°F 57°C | Stainless Steel C\$ 78.80 |
| 6887271319  | CG50EW           | 135°F 57°C | Euro White C\$ 47.34      |
| 6887271621  | CG51C            | 165°F 74°C | Chrome C\$ 47.34          |
| 6887271672  | CG51W            | 165°F 74°C | White C\$ 47.34           |
| 6887271611  | CG51B            | 165°F 74°C | Bronze C\$ 65.09          |
| 6887271674  | CG51OW           | 165°F 74°C | Off-White C\$ 64.39       |
| 6887271690  | CG51SP           | 165°F 74°C | Specialty C\$ 64.56       |
| 6887271616  | CG51FB           | 165°F 74°C | Black Painted C\$ 64.48   |
| 6887271667  | CG51BP           | 165°F 74°C | Black Plated C\$ 78.80    |
| 6887271605  | CG51BB           | 165°F 74°C | Bright Brass C\$ 78.80    |
| 6887271623  | CG51CD           | 165°F 74°C | Satin Chrome C\$ 78.80    |
| 6887271610  | CG51SS           | 165°F 74°C | Stainless Steel C\$ 78.80 |
| 6887271619  | CG51EW           | 165°F 74°C | Euro White C\$ 47.34      |

6880170020      WFC      Requires Model FC Wrench      C\$ 403.41



## DH56 DRY HSW

- K-Factor = 5.6 (80)
- **SIN RA1664**
- 1" Size
- See Bulletin 016

| Order Matrix |            |
|--------------|------------|
| Temp/Dim     | Conversion |
| 155°F (68°C) | (02)       |
| 175°F (79°C) | (03)       |
| 200°F (93°C) | (05)       |
| 6" Dim       | 0600       |
| 10-1/2" Dim  | 1012       |
| 12-1/4" Dim  | 1214       |

| Part Number   | Size           | Finish | List Price |
|---|----------------|--------|------------|
| <b>MODEL DH56 DRY HORIZONTAL K5.6 (80) THREADS 1" (25MM) RA1664</b> |                |        |            |
| H7[TEMP]11[DIM]   | 2" to 5-3/4"   | Bronze | C\$ 449.99 |
| H7[TEMP]21[DIM]   | 2" to 5-3/4"   | Chrome | C\$ 449.99 |
| H7[TEMP]08[DIM]   | 2" to 5-3/4"   | White  | C\$ 461.73 |
| H7[TEMP]11[DIM]   | 6" to 8-3/4"   | Bronze | C\$ 479.25 |
| H7[TEMP]21[DIM]   | 6" to 8-3/4"   | Chrome | C\$ 479.25 |
| H7[TEMP]08[DIM]   | 6" to 8-3/4"   | White  | C\$ 490.95 |
| H7[TEMP]11[DIM]   | 9" to 11-3/4"  | Bronze | C\$ 508.41 |
| H7[TEMP]21[DIM]   | 9" to 11-3/4"  | Chrome | C\$ 508.41 |
| H7[TEMP]08[DIM]   | 9" to 11-3/4"  | White  | C\$ 520.12 |
| H7[TEMP]11[DIM]   | 12" to 14-3/4" | Bronze | C\$ 537.69 |
| H7[TEMP]21[DIM]   | 12" to 14-3/4" | Chrome | C\$ 537.69 |
| H7[TEMP]08[DIM]   | 12" to 14-3/4" | White  | C\$ 549.34 |
| H7[TEMP]11[DIM]   | 15" to 17-3/4" | Bronze | C\$ 566.92 |
| H7[TEMP]21[DIM]   | 15" to 17-3/4" | Chrome | C\$ 566.92 |
| H7[TEMP]08[DIM]   | 15" to 17-3/4" | White  | C\$ 578.60 |
| H7[TEMP]11[DIM]   | 18" to 20-3/4" | Bronze | C\$ 595.25 |
| H7[TEMP]21[DIM]   | 18" to 20-3/4" | Chrome | C\$ 595.25 |
| H7[TEMP]08[DIM]   | 18" to 20-3/4" | White  | C\$ 607.81 |
| H7[TEMP]11[DIM]   | 21" to 23-3/4" | Bronze | C\$ 625.28 |
| H7[TEMP]21[DIM]   | 21" to 23-3/4" | Chrome | C\$ 625.28 |
| H7[TEMP]08[DIM]   | 21" to 23-3/4" | White  | C\$ 637.03 |
| H7[TEMP]11[DIM]   | 24" to 26-3/4" | Bronze | C\$ 654.56 |
| H7[TEMP]21[DIM]   | 24" to 26-3/4" | Chrome | C\$ 654.56 |
| H7[TEMP]08[DIM]   | 24" to 26-3/4" | White  | C\$ 666.18 |
| H7[TEMP]11[DIM]   | 27" to 29-3/4" | Bronze | C\$ 683.81 |
| H7[TEMP]21[DIM]   | 27" to 29-3/4" | Chrome | C\$ 683.81 |
| H7[TEMP]08[DIM]   | 27" to 29-3/4" | White  | C\$ 695.45 |
| H7[TEMP]11[DIM]   | 30" to 32-3/4" | Bronze | C\$ 713.02 |
| H7[TEMP]21[DIM]   | 30" to 32-3/4" | Chrome | C\$ 713.02 |
| H7[TEMP]08[DIM]   | 30" to 32-3/4" | White  | C\$ 724.69 |
| H7[TEMP]11[DIM]   | 33" to 35-3/4" | Bronze | C\$ 742.21 |
| H7[TEMP]21[DIM]   | 33" to 35-3/4" | Chrome | C\$ 742.21 |
| H7[TEMP]08[DIM]   | 33" to 35-3/4" | White  | C\$ 753.88 |
| H7[TEMP]11[DIM]   | 36" to 38-3/4" | Bronze | C\$ 771.40 |
| H7[TEMP]21[DIM]   | 36" to 38-3/4" | Chrome | C\$ 771.40 |
| H7[TEMP]08[DIM]   | 36" to 38-3/4" | White  | C\$ 783.07 |
| H7[TEMP]11[DIM]   | 39" to 41-3/4" | Bronze | C\$ 800.57 |
| H7[TEMP]21[DIM]   | 39" to 41-3/4" | Chrome | C\$ 800.57 |
| H7[TEMP]08[DIM]   | 39" to 41-3/4" | White  | C\$ 812.27 |
| H7[TEMP]11[DIM]   | 42" to 44-3/4" | Bronze | C\$ 829.76 |
| H7[TEMP]21[DIM]   | 42" to 44-3/4" | Chrome | C\$ 829.76 |
| H7[TEMP]08[DIM]   | 42" to 44-3/4" | White  | C\$ 841.46 |
| H7[TEMP]11[DIM]   | 45" to 48"     | Bronze | C\$ 858.95 |
| H7[TEMP]21[DIM]   | 45" to 48"     | Chrome | C\$ 858.95 |
| H7[TEMP]08[DIM]   | 45" to 48"     | White  | C\$ 870.65 |

|            |         |                                  |            |
|------------|---------|----------------------------------|------------|
| 6880130001 | WF3R    | Requires F3R Sprinkler Wrench    | C\$ 214.32 |
| 6990004858 | DEKTITE | Dektite Pipe Flashing, 1/4" - 2" | C\$ 46.20  |



## DH56 DRY HSW / HB

- K-Factor = 5.6 (80)
- **SIN RA1664**
- 1" Size
- See Bulletin 016

| Order Matrix |            |
|--------------|------------|
| Temp/Dim     | Conversion |
| 155°F (68°C) | (02)       |
| 175°F (79°C) | (03)       |
| 200°F (93°C) | (05)       |
| 6" Dim       | 0600       |
| 10-1/2" Dim  | 1012       |
| 12-1/4" Dim  | 1214       |

| Part Number  | Size             | Finish | List Price |
|--|------------------|--------|------------|
| <b>MODEL DH56 DRY HORIZONTAL / HB K5.6 (80) THREADS 1" (25MM) RA1664</b> |                  |        |            |
| HM[TEMP]21[DIM]  | 3-1/2" to 5-3/4" | Chrome | C\$ 486.25 |
| HM[TEMP]08[DIM]  | 3-1/2" to 5-3/4" | White  | C\$ 497.99 |
| HM[TEMP]21[DIM]  | 6" to 8-3/4"     | Chrome | C\$ 515.54 |
| HM[TEMP]08[DIM]  | 6" to 8-3/4"     | White  | C\$ 527.18 |
| HM[TEMP]21[DIM]  | 9" to 11-3/4"    | Chrome | C\$ 544.63 |
| HM[TEMP]08[DIM]  | 9" to 11-3/4"    | White  | C\$ 556.35 |
| HM[TEMP]21[DIM]  | 12" to 14-3/4"   | Chrome | C\$ 573.96 |
| HM[TEMP]08[DIM]  | 12" to 14-3/4"   | White  | C\$ 585.60 |
| HM[TEMP]21[DIM]  | 15" to 17-3/4"   | Chrome | C\$ 603.14 |
| HM[TEMP]08[DIM]  | 15" to 17-3/4"   | White  | C\$ 614.81 |
| HM[TEMP]21[DIM]  | 18" to 20-3/4"   | Chrome | C\$ 632.39 |
| HM[TEMP]08[DIM]  | 18" to 20-3/4"   | White  | C\$ 644.06 |
| HM[TEMP]21[DIM]  | 21" to 23-3/4"   | Chrome | C\$ 661.56 |
| HM[TEMP]08[DIM]  | 21" to 23-3/4"   | White  | C\$ 673.29 |
| HM[TEMP]21[DIM]  | 24" to 26-3/4"   | Chrome | C\$ 690.78 |
| HM[TEMP]08[DIM]  | 24" to 26-3/4"   | White  | C\$ 702.46 |
| HM[TEMP]21[DIM]  | 27" to 29-3/4"   | Chrome | C\$ 720.08 |
| HM[TEMP]08[DIM]  | 27" to 29-3/4"   | White  | C\$ 731.73 |
| HM[TEMP]21[DIM]  | 30" to 32-3/4"   | Chrome | C\$ 749.27 |
| HM[TEMP]08[DIM]  | 30" to 32-3/4"   | White  | C\$ 760.92 |
| HM[TEMP]21[DIM]  | 33" to 35-3/4"   | Chrome | C\$ 778.40 |
| HM[TEMP]08[DIM]  | 33" to 35-3/4"   | White  | C\$ 790.17 |
| HM[TEMP]21[DIM]  | 36" to 38-3/4"   | Chrome | C\$ 807.67 |
| HM[TEMP]08[DIM]  | 36" to 38-3/4"   | White  | C\$ 819.37 |
| HM[TEMP]21[DIM]  | 39" to 41-3/4"   | Chrome | C\$ 836.94 |
| HM[TEMP]08[DIM]  | 39" to 41-3/4"   | White  | C\$ 848.61 |
| HM[TEMP]21[DIM]  | 42" to 44-3/4"   | Chrome | C\$ 866.16 |
| HM[TEMP]08[DIM]  | 42" to 44-3/4"   | White  | C\$ 877.77 |
| HM[TEMP]21[DIM]  | 45" to 48"       | Chrome | C\$ 895.38 |
| HM[TEMP]08[DIM]  | 45" to 48"       | White  | C\$ 907.07 |
| <b>REQUIRED SKIRTS</b>   |                  |        |            |
| 6999994454   | SKIRTC           | Chrome | C\$ 2.02   |
| 6999994881   | SKIRTW           | White  | C\$ 2.09   |

|            |         |                                  |            |
|------------|---------|----------------------------------|------------|
| 6880130001 | WF3R    | Requires F3R Sprinkler Wrench    | C\$ 214.32 |
| 6990004858 | DEKTITE | Dektite Pipe Flashing, 1/4" - 2" | C\$ 46.20  |

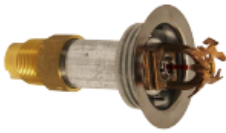

## DH56 DRY REC HSW

- K-Factor = 5.6 (80)
- **SIN RA1664**
- 1" Size
- See Bulletin 016

| Order Matrix |            |
|--------------|------------|
| Temp/Dim     | Conversion |
| 155°F (68°C) | (02)       |
| 175°F (79°C) | (03)       |
| 200°F (93°C) | (05)       |
| 6" Dim       | 0600       |
| 10-1/2" Dim  | 1012       |
| 12-1/4" Dim  | 1214       |

| Part Number  | Size             | Finish | List Price |
|--|------------------|--------|------------|
| <b>MODEL DH56 DRY HORIZONTAL FP REC K5.6 (80) THREADS 1" (25MM) RA1664</b> |                  |        |            |
| H8[TEMP]11[DIM]  | 3-1/2" to 5-3/4" | Bronze | C\$ 501.48 |
| H8[TEMP]21[DIM]  | 3-1/2" to 5-3/4" | Chrome | C\$ 501.48 |
| H8[TEMP]08[DIM]  | 3-1/2" to 5-3/4" | White  | C\$ 513.22 |
| H8[TEMP]11[DIM]  | 6" to 8-3/4"     | Bronze | C\$ 530.77 |
| H8[TEMP]21[DIM]  | 6" to 8-3/4"     | Chrome | C\$ 530.77 |
| H8[TEMP]08[DIM]  | 6" to 8-3/4"     | White  | C\$ 542.41 |
| H8[TEMP]11[DIM]  | 9" to 11-3/4"    | Bronze | C\$ 559.86 |
| H8[TEMP]21[DIM]  | 9" to 11-3/4"    | Chrome | C\$ 559.86 |
| H8[TEMP]08[DIM]  | 9" to 11-3/4"    | White  | C\$ 571.59 |
| H8[TEMP]11[DIM]  | 12" to 14-3/4"   | Bronze | C\$ 589.19 |
| H8[TEMP]21[DIM]  | 12" to 14-3/4"   | Chrome | C\$ 589.19 |
| H8[TEMP]08[DIM]  | 12" to 14-3/4"   | White  | C\$ 600.83 |
| H8[TEMP]11[DIM]  | 15" to 17-3/4"   | Bronze | C\$ 618.38 |
| H8[TEMP]21[DIM]  | 15" to 17-3/4"   | Chrome | C\$ 618.38 |
| H8[TEMP]08[DIM]  | 15" to 17-3/4"   | White  | C\$ 630.05 |
| H8[TEMP]11[DIM]  | 18" to 20-3/4"   | Bronze | C\$ 647.62 |
| H8[TEMP]21[DIM]  | 18" to 20-3/4"   | Chrome | C\$ 647.62 |
| H8[TEMP]08[DIM]  | 18" to 20-3/4"   | White  | C\$ 659.29 |
| H8[TEMP]11[DIM]  | 21" to 23-3/4"   | Bronze | C\$ 676.79 |
| H8[TEMP]21[DIM]  | 21" to 23-3/4"   | Chrome | C\$ 676.79 |
| H8[TEMP]08[DIM]  | 21" to 23-3/4"   | White  | C\$ 688.52 |
| H8[TEMP]11[DIM]  | 24" to 26-3/4"   | Bronze | C\$ 706.01 |
| H8[TEMP]21[DIM]  | 24" to 26-3/4"   | Chrome | C\$ 706.01 |
| H8[TEMP]08[DIM]  | 24" to 26-3/4"   | White  | C\$ 717.71 |
| H8[TEMP]11[DIM]  | 27" to 29-3/4"   | Bronze | C\$ 735.31 |
| H8[TEMP]21[DIM]  | 27" to 29-3/4"   | Chrome | C\$ 735.31 |
| H8[TEMP]08[DIM]  | 27" to 29-3/4"   | White  | C\$ 746.97 |
| H8[TEMP]11[DIM]  | 30" to 32-3/4"   | Bronze | C\$ 764.50 |
| H8[TEMP]21[DIM]  | 30" to 32-3/4"   | Chrome | C\$ 764.50 |
| H8[TEMP]08[DIM]  | 30" to 32-3/4"   | White  | C\$ 776.15 |
| H8[TEMP]11[DIM]  | 33" to 35-3/4"   | Bronze | C\$ 793.63 |
| H8[TEMP]21[DIM]  | 33" to 35-3/4"   | Chrome | C\$ 793.63 |
| H8[TEMP]08[DIM]  | 33" to 35-3/4"   | White  | C\$ 805.40 |
| H8[TEMP]11[DIM]  | 36" to 38-3/4"   | Bronze | C\$ 822.90 |
| H8[TEMP]21[DIM]  | 36" to 38-3/4"   | Chrome | C\$ 822.90 |
| H8[TEMP]08[DIM]  | 36" to 38-3/4"   | White  | C\$ 834.60 |
| H8[TEMP]11[DIM]  | 39" to 41-3/4"   | Bronze | C\$ 852.18 |
| H8[TEMP]21[DIM]  | 39" to 41-3/4"   | Chrome | C\$ 852.18 |
| H8[TEMP]08[DIM]  | 39" to 41-3/4"   | White  | C\$ 863.84 |
| H8[TEMP]11[DIM]  | 42" to 44-3/4"   | Bronze | C\$ 881.39 |
| H8[TEMP]21[DIM]  | 42" to 44-3/4"   | Chrome | C\$ 881.39 |
| H8[TEMP]08[DIM]  | 42" to 44-3/4"   | White  | C\$ 893.00 |
| H8[TEMP]11[DIM]  | 45" to 48"       | Bronze | C\$ 910.61 |
| H8[TEMP]21[DIM]  | 45" to 48"       | Chrome | C\$ 910.61 |
| H8[TEMP]08[DIM]  | 45" to 48"       | White  | C\$ 922.31 |

|            |         |                                  |            |
|------------|---------|----------------------------------|------------|
| 6880070100 | WXLO    | Requires XLO2 Sprinkler Wrench   | C\$ 212.73 |
| 6990004858 | DEKTITE | Dektite Pipe Flashing, 1/4" - 2" | C\$ 46.20  |



**DH56 DRY CONCEALED**

- K-Factor = 5.6 (80)
- **SIN RA1664**
- 1" Size
- See Bulletin 016

| Order Matrix |            |
|--------------|------------|
| Temp/Dim     | Conversion |
| 155°F (68°C) | (02)       |
| 175°F (79°C) | (03)       |
| 200°F (93°C) | (05)       |
| 6" Dim       | 0600       |
| 10-1/2" Dim  | 1012       |
| 12-1/4" Dim  | 1214       |

| Part Number  | Size             | Finish     | List Price          |
|--|------------------|------------|---------------------|
| <b>MODEL DH56 DRY CONCEALED K5.6 (80) THREADS 1" (25MM) RA1664</b> |                  |            |                     |
| HH[TEMP]17[DIM]  | 3-1/2" to 5-3/4" | Bronze     | C\$ 613.09          |
| HH[TEMP]17[DIM]  | 6" to 8-3/4"     | Bronze     | C\$ 642.36          |
| HH[TEMP]17[DIM]  | 9" to 11-3/4"    | Bronze     | C\$ 671.53          |
| HH[TEMP]17[DIM]  | 12" to 14-3/4"   | Bronze     | C\$ 700.72          |
| HH[TEMP]17[DIM]  | 15" to 17-3/4"   | Bronze     | C\$ 730.02          |
| HH[TEMP]17[DIM]  | 18" to 20-3/4"   | Bronze     | C\$ 759.20          |
| HH[TEMP]17[DIM]  | 21" to 23-3/4"   | Bronze     | C\$ 788.46          |
| HH[TEMP]17[DIM]  | 24" to 26-3/4"   | Bronze     | C\$ 818.22          |
| HH[TEMP]17[DIM]  | 27" to 29-3/4"   | Bronze     | C\$ 876.03          |
| HH[TEMP]17[DIM]  | 30" to 32-3/4"   | Bronze     | C\$ 934.48          |
| HH[TEMP]17[DIM]  | 33" to 35-3/4"   | Bronze     | C\$ 992.97          |
| HH[TEMP]17[DIM]  | 36" to 38-3/4"   | Bronze     | C\$ 1,022.16        |
| HH[TEMP]17[DIM]  | 39" to 41-3/4"   | Bronze     | C\$ 1,051.39        |
| HH[TEMP]17[DIM]  | 42" to 44-3/4"   | Bronze     | C\$ 1,080.64        |
| HH[TEMP]17[DIM]  | 45" to 48"       | Bronze     | C\$ 1,109.83        |
| <b>MODEL CCP CONICAL CONCEALED COVERPLATES - REQUIRED</b>          |                  |            |                     |
| 6887131318   | CHWNS            | 135°F 57°C | White C\$ 44.35     |
| 6887131390   | CHSPNS           | 135°F 57°C | Specialty C\$ 66.50 |

|            |         |                                  |            |
|------------|---------|----------------------------------|------------|
| 6880070100 | WXLO    | Requires XLO2 Sprinkler Wrench   | C\$ 212.73 |
| 6990004858 | DEKTITE | Dektite Pipe Flashing, 1/4" - 2" | C\$ 46.20  |



**DH80 DRY HSW  
 Extended Coverage  
 HSW**

- K-Factor = 8.0 (115)
- **SIN RA5532**
- 1" Size
- See Bulletin 055

| Order Matrix |            |
|--------------|------------|
| Temp/Dim     | Conversion |
| 155°F (68°C) | (02)       |
| 175°F (79°C) | (03)       |
| 200°F (93°C) | (05)       |
| 6" Dim       | 0600       |
| 10-1/2" Dim  | 1012       |
| 12-1/4" Dim  | 1214       |

| Part Number   | Size           | Finish | List Price |
|---|----------------|--------|------------|
| <b>MODEL DH80 DRY HORIZONTAL EC K8.0 (115) THREADS 1" (25MM) RA5532</b> |                |        |            |
| Q7[TEMP]11[DIM]   | 2" to 5-3/4"   | Bronze | C\$ 535.50 |
| Q7[TEMP]21[DIM]   | 2" to 5-3/4"   | Chrome | C\$ 535.50 |
| Q7[TEMP]08[DIM]   | 2" to 5-3/4"   | White  | C\$ 549.45 |
| Q7[TEMP]11[DIM]   | 6" to 8-3/4"   | Bronze | C\$ 570.31 |
| Q7[TEMP]21[DIM]   | 6" to 8-3/4"   | Chrome | C\$ 570.31 |
| Q7[TEMP]08[DIM]   | 6" to 8-3/4"   | White  | C\$ 584.22 |
| Q7[TEMP]11[DIM]   | 9" to 11-3/4"  | Bronze | C\$ 605.02 |
| Q7[TEMP]21[DIM]   | 9" to 11-3/4"  | Chrome | C\$ 605.02 |
| Q7[TEMP]08[DIM]   | 9" to 11-3/4"  | White  | C\$ 618.95 |
| Q7[TEMP]11[DIM]   | 12" to 14-3/4" | Bronze | C\$ 639.84 |
| Q7[TEMP]21[DIM]   | 12" to 14-3/4" | Chrome | C\$ 639.84 |
| Q7[TEMP]08[DIM]   | 12" to 14-3/4" | White  | C\$ 653.72 |
| Q7[TEMP]11[DIM]   | 15" to 17-3/4" | Bronze | C\$ 674.63 |
| Q7[TEMP]21[DIM]   | 15" to 17-3/4" | Chrome | C\$ 674.63 |
| Q7[TEMP]08[DIM]   | 15" to 17-3/4" | White  | C\$ 688.52 |
| Q7[TEMP]11[DIM]   | 18" to 20-3/4" | Bronze | C\$ 708.35 |
| Q7[TEMP]21[DIM]   | 18" to 20-3/4" | Chrome | C\$ 708.35 |
| Q7[TEMP]08[DIM]   | 18" to 20-3/4" | White  | C\$ 723.29 |
| Q7[TEMP]11[DIM]   | 21" to 23-3/4" | Bronze | C\$ 744.09 |
| Q7[TEMP]21[DIM]   | 21" to 23-3/4" | Chrome | C\$ 744.09 |
| Q7[TEMP]08[DIM]   | 21" to 23-3/4" | White  | C\$ 758.08 |
| Q7[TEMP]11[DIM]   | 24" to 26-3/4" | Bronze | C\$ 778.93 |
| Q7[TEMP]21[DIM]   | 24" to 26-3/4" | Chrome | C\$ 778.93 |
| Q7[TEMP]08[DIM]   | 24" to 26-3/4" | White  | C\$ 792.75 |
| Q7[TEMP]11[DIM]   | 27" to 29-3/4" | Bronze | C\$ 813.73 |
| Q7[TEMP]21[DIM]   | 27" to 29-3/4" | Chrome | C\$ 813.73 |
| Q7[TEMP]08[DIM]   | 27" to 29-3/4" | White  | C\$ 827.57 |
| Q7[TEMP]11[DIM]   | 30" to 32-3/4" | Bronze | C\$ 848.50 |
| Q7[TEMP]21[DIM]   | 30" to 32-3/4" | Chrome | C\$ 848.50 |
| Q7[TEMP]08[DIM]   | 30" to 32-3/4" | White  | C\$ 862.39 |
| Q7[TEMP]11[DIM]   | 33" to 36"     | Bronze | C\$ 883.23 |
| Q7[TEMP]21[DIM]   | 33" to 36"     | Chrome | C\$ 883.23 |
| Q7[TEMP]08[DIM]   | 33" to 36"     | White  | C\$ 897.13 |

|            |         |                                  |            |
|------------|---------|----------------------------------|------------|
| 6880130001 | WF3R    | Requires F3R Sprinkler Wrench    | C\$ 214.32 |
| 6990004858 | DEKTITE | Dektite Pipe Flashing, 1/4" - 2" | C\$ 46.20  |



**DH80 DRY HSW /  
 HB Extended  
 Coverage HSW**

- K-Factor = 8.0 (115)
- **SIN RA5532**
- 1" Size
- See Bulletin 055

| Order Matrix |            |
|--------------|------------|
| Temp/Dim     | Conversion |
| 155°F (68°C) | (02)       |
| 175°F (79°C) | (03)       |
| 200°F (93°C) | (05)       |
| 6" Dim       | 0600       |
| 10-1/2" Dim  | 1012       |
| 12-1/4" Dim  | 1214       |

| Part Number  | Size           | Finish | List Price   |
|--|----------------|--------|--------------|
| <b>MODEL DH80 DRY EC HORIZONTAL / HB K8.0 (115) THREADS 1" (25MM) RA5532</b> |                |        |              |
| QM[TEMP]21[DIM]  | 2" to 5-3/4"   | Chrome | C\$ 632.12   |
| QM[TEMP]08[DIM]  | 2" to 5-3/4"   |        | C\$ Call     |
| QM[TEMP]21[DIM]  | 6" to 8-3/4"   | Chrome | C\$ 670.20   |
| QM[TEMP]08[DIM]  | 6" to 8-3/4"   | White  | C\$ 685.34   |
| QM[TEMP]21[DIM]  | 9" to 11-3/4"  | Chrome | C\$ 708.03   |
| QM[TEMP]08[DIM]  | 9" to 11-3/4"  | White  | C\$ 723.28   |
| QM[TEMP]21[DIM]  | 12" to 14-3/4" | Chrome | C\$ 746.15   |
| QM[TEMP]08[DIM]  | 12" to 14-3/4" | White  | C\$ 761.30   |
| QM[TEMP]21[DIM]  | 15" to 17-3/4" | Chrome | C\$ 784.09   |
| QM[TEMP]08[DIM]  | 15" to 17-3/4" | White  | C\$ 799.26   |
| QM[TEMP]21[DIM]  | 18" to 20-3/4" | Chrome | C\$ 822.08   |
| QM[TEMP]08[DIM]  | 18" to 20-3/4" | White  | C\$ 837.27   |
| QM[TEMP]21[DIM]  | 21" to 23-3/4" | Chrome | C\$ 860.03   |
| QM[TEMP]08[DIM]  | 21" to 23-3/4" | White  | C\$ 875.29   |
| QM[TEMP]21[DIM]  | 24" to 26-3/4" | Chrome | C\$ 898.01   |
| QM[TEMP]08[DIM]  | 24" to 26-3/4" | White  | C\$ 913.20   |
| QM[TEMP]21[DIM]  | 27" to 29-3/4" | Chrome | C\$ 936.09   |
| QM[TEMP]08[DIM]  | 27" to 29-3/4" | White  | C\$ 951.25   |
| QM[TEMP]21[DIM]  | 30" to 32-3/4" | Chrome | C\$ 974.05   |
| QM[TEMP]08[DIM]  | 30" to 32-3/4" | White  | C\$ 989.21   |
| QM[TEMP]21[DIM]  | 33" to 36"     | Chrome | C\$ 1,011.92 |
| QM[TEMP]08[DIM]  | 33" to 36"     | White  | C\$ 1,027.21 |
| <b>REQUIRED SKIRTS</b>   |                |        |              |
| 6999994454   | SKIRTC         | Chrome | C\$ 2.02     |
| 6999994881   | SKIRTW         | White  | C\$ 2.09     |

|            |         |                                  |            |
|------------|---------|----------------------------------|------------|
| 6880130001 | WF3R    | Requires F3R Sprinkler Wrench    | C\$ 214.32 |
| 6990004858 | DEKTITE | Dektite Pipe Flashing, 1/4" - 2" | C\$ 46.20  |



**DH80 DRY REC  
 HSW Extended  
 Coverage HSW**

- K-Factor = 8.0 (115)
- **SIN RA5532**
- 1" Size
- See Bulletin 055

| Order Matrix |            |
|--------------|------------|
| Temp/Dim     | Conversion |
| 155°F (68°C) | (02)       |
| 175°F (79°C) | (03)       |
| 200°F (93°C) | (05)       |
| 6" Dim       | 0600       |
| 10-1/2" Dim  | 1012       |
| 12-1/4" Dim  | 1214       |

| Part Number   | Size             | Finish | List Price |
|---|------------------|--------|------------|
| <b>MODEL DH80 DRY EC HORIZONTAL K8.0 (115) THREADS 1" (25MM) RA5532</b> |                  |        |            |
| Q8[TEMP]11[DIM]   | 3-1/2" to 5-3/4" | Bronze | C\$ 598.73 |
| Q8[TEMP]21[DIM]   | 3-1/2" to 5-3/4" | Chrome | C\$ 598.73 |
| Q8[TEMP]08[DIM]   | 3-1/2" to 5-3/4" | White  | C\$ 612.81 |
| Q8[TEMP]11[DIM]   | 6" to 8-3/4"     | Bronze | C\$ 633.88 |
| Q8[TEMP]21[DIM]   | 6" to 8-3/4"     | Chrome | C\$ 633.78 |
| Q8[TEMP]08[DIM]   | 6" to 8-3/4"     | White  | C\$ 647.85 |
| Q8[TEMP]11[DIM]   | 9" to 11-3/4"    | Bronze | C\$ 668.79 |
| Q8[TEMP]21[DIM]   | 9" to 11-3/4"    | Chrome | C\$ 668.79 |
| Q8[TEMP]08[DIM]   | 9" to 11-3/4"    | White  | C\$ 682.85 |
| Q8[TEMP]11[DIM]   | 12" to 14-3/4"   | Bronze | C\$ 703.99 |
| Q8[TEMP]21[DIM]   | 12" to 14-3/4"   | Chrome | C\$ 703.99 |
| Q8[TEMP]08[DIM]   | 12" to 14-3/4"   | White  | C\$ 717.96 |
| Q8[TEMP]11[DIM]   | 15" to 17-3/4"   | Bronze | C\$ 739.01 |
| Q8[TEMP]21[DIM]   | 15" to 17-3/4"   | Chrome | C\$ 739.01 |
| Q8[TEMP]08[DIM]   | 15" to 17-3/4"   | White  | C\$ 753.00 |
| Q8[TEMP]11[DIM]   | 18" to 20-3/4"   | Bronze | C\$ 774.09 |
| Q8[TEMP]21[DIM]   | 18" to 20-3/4"   | Chrome | C\$ 774.09 |
| Q8[TEMP]08[DIM]   | 18" to 20-3/4"   | White  | C\$ 788.09 |
| Q8[TEMP]11[DIM]   | 21" to 23-3/4"   | Bronze | C\$ 809.10 |
| Q8[TEMP]21[DIM]   | 21" to 23-3/4"   | Chrome | C\$ 809.10 |
| Q8[TEMP]08[DIM]   | 21" to 23-3/4"   | White  | C\$ 823.20 |
| Q8[TEMP]11[DIM]   | 24" to 26-3/4"   | Bronze | C\$ 844.15 |
| Q8[TEMP]21[DIM]   | 24" to 26-3/4"   | Chrome | C\$ 844.15 |
| Q8[TEMP]08[DIM]   | 24" to 26-3/4"   | White  | C\$ 858.21 |
| Q8[TEMP]11[DIM]   | 27" to 29-3/4"   | Bronze | C\$ 879.32 |
| Q8[TEMP]21[DIM]   | 27" to 29-3/4"   | Chrome | C\$ 879.32 |
| Q8[TEMP]08[DIM]   | 27" to 29-3/4"   | White  | C\$ 893.31 |
| Q8[TEMP]11[DIM]   | 30" to 32-3/4"   | Bronze | C\$ 914.37 |
| Q8[TEMP]21[DIM]   | 30" to 32-3/4"   | Chrome | C\$ 914.37 |
| Q8[TEMP]08[DIM]   | 30" to 32-3/4"   | White  | C\$ 928.35 |
| Q8[TEMP]11[DIM]   | 33" to 36"       | Bronze | C\$ 949.31 |
| Q8[TEMP]21[DIM]   | 33" to 36"       | Chrome | C\$ 949.31 |
| Q8[TEMP]08[DIM]   | 33" to 36"       | White  | C\$ 963.44 |

|            |         |                                  |            |
|------------|---------|----------------------------------|------------|
| 6880070100 | WXLO    | Requires XLO2 Sprinkler Wrench   | C\$ 212.73 |
| 6990004858 | DEKTITE | Dektite Pipe Flashing, 1/4" - 2" | C\$ 46.20  |





**DH80 DRY  
 CONCEALED  
 Extended Coverage  
 HSW**

- K-Factor = 8.0 (115)
- **SIN RA5532**
- 1" Size
- See Bulletin 055

| Order Matrix |            |
|--------------|------------|
| Temp/Dim     | Conversion |
| 155°F (68°C) | (02)       |
| 175°F (79°C) | (03)       |
| 200°F (93°C) | (05)       |
| 6" Dim       | 0600       |
| 10-1/2" Dim  | 1012       |
| 12-1/4" Dim  | 1214       |

| Part Number   | Size             | Finish               | List Price   |
|---|------------------|----------------------|--------------|
| <b>MODEL DH80 DRY EC HORIZONTAL CONCEALED K8.0 (115) THREADS 1" (25MM) RA5532</b> |                  |                      |              |
| QH[TEMP]17[DIM]   | 3-1/2" to 5-3/4" | Bronze               | C\$ 741.83   |
| QH[TEMP]17[DIM]   | 6" to 8-3/4"     | Bronze               | C\$ 777.25   |
| QH[TEMP]17[DIM]   | 9" to 11-3/4"    | Bronze               | C\$ 812.55   |
| QH[TEMP]17[DIM]   | 12" to 14-3/4"   | Bronze               | C\$ 847.88   |
| QH[TEMP]17[DIM]   | 15" to 17-3/4"   | Bronze               | C\$ 883.34   |
| QH[TEMP]17[DIM]   | 18" to 20-3/4"   | Bronze               | C\$ 918.63   |
| QH[TEMP]17[DIM]   | 21" to 23-3/4"   | Bronze               | C\$ 954.02   |
| QH[TEMP]17[DIM]   | 24" to 26-3/4"   | Bronze               | C\$ 990.05   |
| QH[TEMP]17[DIM]   | 27" to 29-3/4"   | Bronze               | C\$ 1,059.98 |
| QH[TEMP]17[DIM]   | 30" to 32-3/4"   | Bronze               | C\$ 1,130.72 |
| QH[TEMP]17[DIM]   | 33" to 36"       | Bronze               | C\$ 1,201.49 |
| <b>MODEL SWC COVERPLATE-REQUIRED</b>  |                  |                      |              |
| 6887131318  | CHWNS            | 135°F 57°C White     | C\$ 44.35    |
| 6887131390  | CHSPNS           | 135°F 57°C Specialty | C\$ 66.50    |

|            |         |                                  |            |
|------------|---------|----------------------------------|------------|
| 6880070100 | WXLO    | Requires XLO2 Sprinkler Wrench   | C\$ 212.73 |
| 6990004858 | DEKTITE | Dektite Pipe Flashing, 1/4" - 2" | C\$ 46.20  |



### F3-56 DRY UPRIGHT

- K-Factor = 5.6 (80)
- **SIN R5324**
- 1" Size
- See Bulletin 153
- Finish is Brass only
- Available lengths 5" to 48"

| Part Number  | Size           | Finish | List Price |
|--|----------------|--------|------------|
| <b>MODEL F3-56 DRY UPRIGHT K5.6 (80) THREADS 1" (25MM) R5324</b> |                |        |            |
| F1[TEMP]11[DIM]  | 5" to 8-3/4"   | Bronze | C\$ 312.25 |
| F1[TEMP]11[DIM]  | 9" to 11-3/4"  | Bronze | C\$ 332.58 |
| F1[TEMP]11[DIM]  | 12" to 14-3/4" | Bronze | C\$ 352.81 |
| F1[TEMP]11[DIM]  | 15" to 17-3/4" | Bronze | C\$ 373.09 |
| F1[TEMP]11[DIM]  | 18" to 20-3/4" | Bronze | C\$ 393.37 |
| F1[TEMP]11[DIM]  | 21" to 23-3/4" | Bronze | C\$ 413.60 |
| F1[TEMP]11[DIM]  | 24" to 26-3/4" | Bronze | C\$ 433.91 |
| F1[TEMP]11[DIM]  | 27" to 29-3/4" | Bronze | C\$ 454.16 |
| F1[TEMP]11[DIM]  | 30" to 32-3/4" | Bronze | C\$ 474.51 |
| F1[TEMP]11[DIM]  | 33" to 35-3/4" | Bronze | C\$ 494.79 |
| F1[TEMP]11[DIM]  | 36" to 38-3/4" | Bronze | C\$ 515.01 |
| F1[TEMP]11[DIM]  | 39" to 41-3/4" | Bronze | C\$ 535.33 |
| F1[TEMP]11[DIM]  | 42" to 44-3/4" | Bronze | C\$ 555.57 |
| F1[TEMP]11[DIM]  | 45" to 48"     | Bronze | C\$ 575.84 |

|            |         |                                  |            |
|------------|---------|----------------------------------|------------|
| 6880130001 | WF3R    | Required F3R Sprinkler Wrench    | C\$ 214.32 |
| 6990004858 | DEKTITE | Dektite Pipe Flashing, 1/4" - 2" | C\$ 46.20  |

| Order Matrix  |            |
|---------------|------------|
| Temp/Dim      | Conversion |
| 135°F (57°C)  | (01)       |
| 155°F (68°C)  | (02)       |
| 175°F (79°C)  | (03)       |
| 200°F (93°C)  | (05)       |
| 286°F (141°C) | (08)       |
| 6" Dim        | 0600       |
| 10-1/2" Dim   | 1012       |
| 12-1/4" Dim   | 1214       |



## F3-56 DRY PENDENT

- K-Factor = 5.6 (80)
- **SIN R5314**
- 3/4" Size
- See Bulletin 153

| Order Matrix  |            |
|---------------|------------|
| Temp/Dim      | Conversion |
| 135°F (57°C)  | (1)        |
| 155°F (68°C)  | (2)        |
| 175°F (79°C)  | (3)        |
| 200°F (93°C)  | (5)        |
| 286°F (141°C) | (8)        |
| 6" Dim        | 0600       |
| 10-1/2" Dim   | 1012       |
| 12-1/4" Dim   | 1214       |

| Part Number  | Size           | Finish | List Price |
|--|----------------|--------|------------|
| <b>MODEL F3-56 DRY PENDENT K5.6 (80) THREADS 3/4" (20MM) R5314</b> |                |        |            |
| F25[TEMP]11[DIM]   | 2" to 5-3/4"   | Bronze | C\$ 339.25 |
| F25[TEMP]21[DIM]   | 2" to 5-3/4"   | Chrome | C\$ 339.25 |
| F25[TEMP]08[DIM]   | 2" to 5-3/4"   | White  | C\$ 347.37 |
| F25[TEMP]11[DIM]   | 6" to 8-3/4"   | Bronze | C\$ 359.53 |
| F25[TEMP]21[DIM]   | 6" to 8-3/4"   | Chrome | C\$ 359.53 |
| F25[TEMP]08[DIM]   | 6" to 8-3/4"   | White  | C\$ 367.62 |
| F25[TEMP]11[DIM]   | 9" to 11-3/4"  | Bronze | C\$ 379.87 |
| F25[TEMP]21[DIM]   | 9" to 11-3/4"  | Chrome | C\$ 379.87 |
| F25[TEMP]08[DIM]   | 9" to 11-3/4"  | White  | C\$ 387.90 |
| F25[TEMP]11[DIM]   | 12" to 14-3/4" | Bronze | C\$ 400.08 |
| F25[TEMP]21[DIM]   | 12" to 14-3/4" | Chrome | C\$ 400.08 |
| F25[TEMP]08[DIM]   | 12" to 14-3/4" | White  | C\$ 408.20 |
| F25[TEMP]11[DIM]   | 15" to 17-3/4" | Bronze | C\$ 420.37 |
| F25[TEMP]21[DIM]   | 15" to 17-3/4" | Chrome | C\$ 420.37 |
| F25[TEMP]08[DIM]   | 15" to 17-3/4" | White  | C\$ 428.48 |
| F25[TEMP]11[DIM]   | 18" to 20-3/4" | Bronze | C\$ 440.64 |
| F25[TEMP]21[DIM]   | 18" to 20-3/4" | Chrome | C\$ 440.64 |
| F25[TEMP]08[DIM]   | 18" to 20-3/4" | White  | C\$ 448.73 |
| F25[TEMP]11[DIM]   | 21" to 23-3/4" | Bronze | C\$ 460.88 |
| F25[TEMP]21[DIM]   | 21" to 23-3/4" | Chrome | C\$ 460.88 |
| F25[TEMP]08[DIM]   | 21" to 23-3/4" | White  | C\$ 469.00 |
| F25[TEMP]11[DIM]   | 24" to 26-3/4" | Bronze | C\$ 481.17 |
| F25[TEMP]21[DIM]   | 24" to 26-3/4" | Chrome | C\$ 481.17 |
| F25[TEMP]08[DIM]   | 24" to 26-3/4" | White  | C\$ 489.30 |
| F25[TEMP]11[DIM]   | 27" to 29-3/4" | Bronze | C\$ 501.44 |
| F25[TEMP]21[DIM]   | 27" to 29-3/4" | Chrome | C\$ 501.44 |
| F25[TEMP]08[DIM]   | 27" to 29-3/4" | White  | C\$ 509.55 |
| F25[TEMP]11[DIM]   | 30" to 32-3/4" | Bronze | C\$ 521.79 |
| F25[TEMP]21[DIM]   | 30" to 32-3/4" | Chrome | C\$ 521.79 |
| F25[TEMP]08[DIM]   | 30" to 32-3/4" | White  | C\$ 529.82 |
| F25[TEMP]11[DIM]   | 33" to 36"     | Bronze | C\$ 542.06 |
| F25[TEMP]21[DIM]   | 33" to 36"     | Chrome | C\$ 542.06 |
| F25[TEMP]08[DIM]   | 33" to 36"     | White  | C\$ 550.14 |

|            |         |                                    |            |
|------------|---------|------------------------------------|------------|
| 6880130001 | WF3R    | Requires Model F3 Sprinkler Wrench | C\$ 214.32 |
| 6990004858 | DEKTITE | Dektite Pipe Flashing, 1/4" - 2"   | C\$ 46.20  |



### F3-56 DRY PENDENT

- K-Factor = 5.6 (80)
- **SIN R5314**
- 1" Size
- See Bulletin 153

| Order Matrix  |            |
|---------------|------------|
| Temp/Dim      | Conversion |
| 135°F (57°C)  | (01)       |
| 155°F (68°C)  | (02)       |
| 175°F (79°C)  | (03)       |
| 200°F (93°C)  | (05)       |
| 286°F (141°C) | (08)       |
| 6" Dim        | 0600       |
| 10-1/2" Dim   | 1012       |
| 12-1/4" Dim   | 1214       |

| Part Number  | Size           | Finish | List Price |
|--|----------------|--------|------------|
| <b>MODEL F3-56 DRY PENDENT K5.6 (80) THREADS 1" (25MM) R5314</b> |                |        |            |
| F2[TEMP]11[DIM]  | 2" to 5-3/4"   | Bronze | C\$ 291.98 |
| F2[TEMP]21[DIM]  | 2" to 5-3/4"   | Chrome | C\$ 291.98 |
| F2[TEMP]08[DIM]  | 2" to 5-3/4"   | White  | C\$ 300.10 |
| F2[TEMP]11[DIM]  | 6" to 8-3/4"   | Bronze | C\$ 312.25 |
| F2[TEMP]21[DIM]  | 6" to 8-3/4"   | Chrome | C\$ 312.25 |
| F2[TEMP]08[DIM]  | 6" to 8-3/4"   | White  | C\$ 320.34 |
| F2[TEMP]11[DIM]  | 9" to 11-3/4"  | Bronze | C\$ 332.58 |
| F2[TEMP]21[DIM]  | 9" to 11-3/4"  | Chrome | C\$ 332.58 |
| F2[TEMP]08[DIM]  | 9" to 11-3/4"  | White  | C\$ 340.63 |
| F2[TEMP]11[DIM]  | 12" to 14-3/4" | Bronze | C\$ 352.81 |
| F2[TEMP]21[DIM]  | 12" to 14-3/4" | Chrome | C\$ 352.81 |
| F2[TEMP]08[DIM]  | 12" to 14-3/4" | White  | C\$ 360.92 |
| F2[TEMP]11[DIM]  | 15" to 17-3/4" | Bronze | C\$ 373.09 |
| F2[TEMP]21[DIM]  | 15" to 17-3/4" | Chrome | C\$ 373.09 |
| F2[TEMP]08[DIM]  | 15" to 17-3/4" | White  | C\$ 381.20 |
| F2[TEMP]11[DIM]  | 18" to 20-3/4" | Bronze | C\$ 393.37 |
| F2[TEMP]21[DIM]  | 18" to 20-3/4" | Chrome | C\$ 393.37 |
| F2[TEMP]08[DIM]  | 18" to 20-3/4" | White  | C\$ 401.47 |
| F2[TEMP]11[DIM]  | 21" to 23-3/4" | Bronze | C\$ 413.60 |
| F2[TEMP]21[DIM]  | 21" to 23-3/4" | Chrome | C\$ 413.60 |
| F2[TEMP]08[DIM]  | 21" to 23-3/4" | White  | C\$ 421.72 |
| F2[TEMP]11[DIM]  | 24" to 26-3/4" | Bronze | C\$ 433.91 |
| F2[TEMP]21[DIM]  | 24" to 26-3/4" | Chrome | C\$ 433.91 |
| F2[TEMP]08[DIM]  | 24" to 26-3/4" | White  | C\$ 442.03 |
| F2[TEMP]11[DIM]  | 27" to 29-3/4" | Bronze | C\$ 454.16 |
| F2[TEMP]21[DIM]  | 27" to 29-3/4" | Chrome | C\$ 454.16 |
| F2[TEMP]08[DIM]  | 27" to 29-3/4" | White  | C\$ 462.27 |
| F2[TEMP]11[DIM]  | 30" to 32-3/4" | Bronze | C\$ 474.51 |
| F2[TEMP]21[DIM]  | 30" to 32-3/4" | Chrome | C\$ 474.51 |
| F2[TEMP]08[DIM]  | 30" to 32-3/4" | White  | C\$ 482.55 |
| F2[TEMP]11[DIM]  | 33" to 35-3/4" | Bronze | C\$ 494.79 |
| F2[TEMP]21[DIM]  | 33" to 35-3/4" | Chrome | C\$ 494.79 |
| F2[TEMP]08[DIM]  | 33" to 35-3/4" | White  | C\$ 502.86 |
| F2[TEMP]11[DIM]  | 36" to 38-3/4" | Bronze | C\$ 515.01 |
| F2[TEMP]21[DIM]  | 36" to 38-3/4" | Chrome | C\$ 515.01 |
| F2[TEMP]08[DIM]  | 36" to 38-3/4" | White  | C\$ 523.13 |
| F2[TEMP]11[DIM]  | 39" to 41-3/4" | Bronze | C\$ 535.33 |
| F2[TEMP]21[DIM]  | 39" to 41-3/4" | Chrome | C\$ 535.33 |
| F2[TEMP]08[DIM]  | 39" to 41-3/4" | White  | C\$ 543.35 |
| F2[TEMP]11[DIM]  | 42" to 44-3/4" | Bronze | C\$ 555.57 |
| F2[TEMP]21[DIM]  | 42" to 44-3/4" | Chrome | C\$ 555.57 |
| F2[TEMP]08[DIM]  | 42" to 44-3/4" | White  | C\$ 563.65 |
| F2[TEMP]11[DIM]  | 45" to 48"     | Bronze | C\$ 575.84 |
| F2[TEMP]21[DIM]  | 45" to 48"     | Chrome | C\$ 575.84 |
| F2[TEMP]08[DIM]  | 45" to 48"     | White  | C\$ 583.96 |

|            |         |                                  |            |
|------------|---------|----------------------------------|------------|
| 6880130001 | WF3R    | Required Sprinkler Wrench        | C\$ 214.32 |
| 6990004858 | DEKTITE | Dektite Pipe Flashing, 1/4" - 2" | C\$ 46.20  |

**Notes:**  
\*Approved "A" Dimensions Up to 48" (1219mm)



**F3-56 DRY  
 PENDENT / HB**

- K-Factor = 5.6 (80)
- **SIN R5314**
- 3/4" Size
- See Bulletin 153

| Order Matrix  |            |
|---------------|------------|
| Temp/Dim      | Conversion |
| 135°F (57°C)  | (1)        |
| 155°F (68°C)  | (2)        |
| 175°F (79°C)  | (3)        |
| 200°F (93°C)  | (5)        |
| 286°F (141°C) | (8)        |
| 6" Dim        | 0600       |
| 10-1/2" Dim   | 1012       |
| 12-1/4" Dim   | 1214       |

| Part Number   | Size             | Finish | List Price |
|---|------------------|--------|------------|
| <b>MODEL F3-56 DRY PENDENT / HB K5.6 (80) THREADS 3/4" (20MM) R5314</b> |                  |        |            |
| FJ5[TEMP]21[DIM]  | 3-1/2" to 5-3/4" | Chrome | C\$ 373.75 |
| FJ5[TEMP]08[DIM]  | 3-1/2" to 5-3/4" | White  | C\$ 382.08 |
| FJ5[TEMP]21[DIM]  | 6" to 8-3/4"     | Chrome | C\$ 394.61 |
| FJ5[TEMP]08[DIM]  | 6" to 8-3/4"     | White  | C\$ 402.99 |
| FJ5[TEMP]21[DIM]  | 9" to 11-3/4"    | Chrome | C\$ 415.48 |
| FJ5[TEMP]08[DIM]  | 9" to 11-3/4"    | White  | C\$ 423.82 |
| FJ5[TEMP]21[DIM]  | 12" to 14-3/4"   | Chrome | C\$ 436.32 |
| FJ5[TEMP]08[DIM]  | 12" to 14-3/4"   | White  | C\$ 444.67 |
| FJ5[TEMP]21[DIM]  | 15" to 17-3/4"   | Chrome | C\$ 457.25 |
| FJ5[TEMP]08[DIM]  | 15" to 17-3/4"   | White  | C\$ 465.54 |
| FJ5[TEMP]21[DIM]  | 18" to 20-3/4"   | Chrome | C\$ 478.29 |
| FJ5[TEMP]08[DIM]  | 18" to 20-3/4"   | White  | C\$ 486.42 |
| FJ5[TEMP]21[DIM]  | 21" to 23-3/4"   | Chrome | C\$ 498.96 |
| FJ5[TEMP]08[DIM]  | 21" to 23-3/4"   | White  | C\$ 507.30 |
| FJ5[TEMP]21[DIM]  | 24" to 26-3/4"   | Chrome | C\$ 519.80 |
| FJ5[TEMP]08[DIM]  | 24" to 26-3/4"   | White  | C\$ 528.18 |
| FJ5[TEMP]21[DIM]  | 27" to 29-3/4"   | Chrome | C\$ 540.70 |
| FJ5[TEMP]08[DIM]  | 27" to 29-3/4"   | White  | C\$ 549.03 |
| FJ5[TEMP]21[DIM]  | 30" to 32-3/4"   | Chrome | C\$ 561.60 |
| FJ5[TEMP]08[DIM]  | 30" to 32-3/4"   | White  | C\$ 569.93 |
| FJ5[TEMP]21[DIM]  | 33" to 36"       | Chrome | C\$ 582.47 |
| FJ5[TEMP]08[DIM]  | 33" to 36"       | White  | C\$ 590.83 |
| <b>REQUIRED SKIRTS</b>  |                  |        |            |
| 6999994454  | SKIRTC           | Chrome | C\$ 2.02   |
| 6999994881  | SKIRTW           | White  | C\$ 2.09   |

|            |         |                                     |            |
|------------|---------|-------------------------------------|------------|
| 6880130001 | WF3R    | Requires Model F3R Sprinkler Wrench | C\$ 214.32 |
| 6990004858 | DEKTITE | Dektite Pipe Flashing, 1/4" - 2"    | C\$ 46.20  |



**F3-56 DRY  
 PENDENT / HB**

- K-Factor = 5.6 (80)
- **SIN R5314**
- 1" Size
- See Bulletin 153

| Order Matrix  |            |
|---------------|------------|
| Temp/Dim      | Conversion |
| 135°F (57°C)  | (01)       |
| 155°F (68°C)  | (02)       |
| 175°F (79°C)  | (03)       |
| 200°F (93°C)  | (05)       |
| 286°F (141°C) | (08)       |
| 6" Dim        | 0600       |
| 10-1/2" Dim   | 1012       |
| 12-1/4" Dim   | 1214       |

| Part Number  | Size             | Finish | List Price |
|--|------------------|--------|------------|
| <b>MODEL F3-56 DRY PENDENT/ HB K5.6 (80) THREADS 1" (25MM) R5314</b> |                  |        |            |
| FJ[TEMP]21[DIM]  | 3-1/2" to 5-3/4" | Chrome | C\$ 326.48 |
| FJ[TEMP]08[DIM]  | 3-1/2" to 5-3/4" | White  | C\$ 334.80 |
| FJ[TEMP]21[DIM]  | 6" to 8-3/4"     | Chrome | C\$ 347.34 |
| FJ[TEMP]08[DIM]  | 6" to 8-3/4"     | White  | C\$ 355.71 |
| FJ[TEMP]21[DIM]  | 9" to 11-3/4"    | Chrome | C\$ 368.21 |
| FJ[TEMP]08[DIM]  | 9" to 11-3/4"    | White  | C\$ 376.54 |
| FJ[TEMP]21[DIM]  | 12" to 14-3/4"   | Chrome | C\$ 389.05 |
| FJ[TEMP]08[DIM]  | 12" to 14-3/4"   | White  | C\$ 397.40 |
| FJ[TEMP]21[DIM]  | 15" to 17-3/4"   | Chrome | C\$ 409.96 |
| FJ[TEMP]08[DIM]  | 15" to 17-3/4"   | White  | C\$ 418.25 |
| FJ[TEMP]21[DIM]  | 18" to 20-3/4"   | Chrome | C\$ 430.85 |
| FJ[TEMP]08[DIM]  | 18" to 20-3/4"   | White  | C\$ 439.14 |
| FJ[TEMP]21[DIM]  | 21" to 23-3/4"   | Chrome | C\$ 451.69 |
| FJ[TEMP]08[DIM]  | 21" to 23-3/4"   | White  | C\$ 460.18 |
| FJ[TEMP]21[DIM]  | 24" to 26-3/4"   | Chrome | C\$ 472.53 |
| FJ[TEMP]08[DIM]  | 24" to 26-3/4"   | White  | C\$ 481.09 |
| FJ[TEMP]21[DIM]  | 27" to 29-3/4"   | Chrome | C\$ 493.42 |
| FJ[TEMP]08[DIM]  | 27" to 29-3/4"   | White  | C\$ 502.13 |
| FJ[TEMP]21[DIM]  | 30" to 32-3/4"   | Chrome | C\$ 514.32 |
| FJ[TEMP]08[DIM]  | 30" to 32-3/4"   | White  | C\$ 522.66 |
| FJ[TEMP]21[DIM]  | 33" to 35-3/4"   | Chrome | C\$ 535.19 |
| FJ[TEMP]08[DIM]  | 33" to 35-3/4"   | White  | C\$ 543.51 |
| FJ[TEMP]21[DIM]  | 36" to 38-3/4"   | Chrome | C\$ 557.31 |
| FJ[TEMP]08[DIM]  | 36" to 38-3/4"   | White  | C\$ 565.65 |
| FJ[TEMP]21[DIM]  | 39" to 41-3/4"   | Chrome | C\$ 578.23 |
| FJ[TEMP]08[DIM]  | 39" to 41-3/4"   | White  | C\$ 586.52 |
| FJ[TEMP]21[DIM]  | 42" to 44-3/4"   | Chrome | C\$ 599.06 |
| FJ[TEMP]08[DIM]  | 42" to 44-3/4"   | White  | C\$ 607.42 |
| FJ[TEMP]21[DIM]  | 45" to 48"       | Chrome | C\$ 619.91 |
| FJ[TEMP]08[DIM]  | 45" to 48"       | White  | C\$ 628.25 |
| <b>MODEL HB REQUIRED SKIRTS</b>                                      |                  |        |            |
| 6999994454   | SKIRTC           | Chrome | C\$ 2.02   |
| 6999994881   | SKIRTW           | White  | C\$ 2.09   |

|            |         |                                  |            |
|------------|---------|----------------------------------|------------|
| 6880130001 | WF3R    | Required F3R Sprinkler Wrench    | C\$ 214.32 |
| 6990004858 | DEKTITE | Dektite Pipe Flashing, 1/4" - 2" | C\$ 46.20  |

**Notes:**  
 \*Approved "A" Dimensions Up to 48" (1219mm)



## F3-56 DRY REC FP PENDENT

- K-Factor = 5.6 (80)
- **SIN R5314**
- 3/4" Size
- See Bulletin 153

| Order Matrix  |            |
|---------------|------------|
| Temp/Dim      | Conversion |
| 135°F (57°C)  | (1)        |
| 155°F (68°C)  | (2)        |
| 175°F (79°C)  | (3)        |
| 200°F (93°C)  | (5)        |
| 286°F (141°C) | (8)        |
| 6" Dim        | 0600       |
| 10-1/2" Dim   | 1012       |
| 12-1/4" Dim   | 1214       |

| Part Number   | Size             | Finish | List Price |
|---|------------------|--------|------------|
| <b>MODEL F3-56 DRY REC FP PENDENT K5.6 (80) THREADS 3/4" (20MM) R5314</b> |                  |        |            |
| F65[TEMP]11[DIM]  | 3-1/2" to 5-3/4" | Bronze | C\$ 388.98 |
| F65[TEMP]21[DIM]  | 3-1/2" to 5-3/4" | Chrome | C\$ 388.98 |
| F65[TEMP]08[DIM]  | 3-1/2" to 5-3/4" | White  | C\$ 397.31 |
| F65[TEMP]11[DIM]  | 6" to 8-3/4"     | Bronze | C\$ 409.85 |
| F65[TEMP]21[DIM]  | 6" to 8-3/4"     | Chrome | C\$ 409.85 |
| F65[TEMP]08[DIM]  | 6" to 8-3/4"     | White  | C\$ 418.23 |
| F65[TEMP]11[DIM]  | 9" to 11-3/4"    | Bronze | C\$ 430.72 |
| F65[TEMP]21[DIM]  | 9" to 11-3/4"    | Chrome | C\$ 430.72 |
| F65[TEMP]08[DIM]  | 9" to 11-3/4"    | White  | C\$ 439.05 |
| F65[TEMP]11[DIM]  | 12" to 14-3/4"   | Bronze | C\$ 451.55 |
| F65[TEMP]21[DIM]  | 12" to 14-3/4"   | Chrome | C\$ 451.55 |
| F65[TEMP]08[DIM]  | 12" to 14-3/4"   | White  | C\$ 459.90 |
| F65[TEMP]11[DIM]  | 15" to 17-3/4"   | Bronze | C\$ 472.48 |
| F65[TEMP]21[DIM]  | 15" to 17-3/4"   | Chrome | C\$ 472.48 |
| F65[TEMP]08[DIM]  | 15" to 17-3/4"   | White  | C\$ 480.77 |
| F65[TEMP]11[DIM]  | 18" to 20-3/4"   | Bronze | C\$ 493.35 |
| F65[TEMP]21[DIM]  | 18" to 20-3/4"   | Chrome | C\$ 493.35 |
| F65[TEMP]08[DIM]  | 18" to 20-3/4"   | White  | C\$ 501.65 |
| F65[TEMP]11[DIM]  | 21" to 23-3/4"   | Bronze | C\$ 514.19 |
| F65[TEMP]21[DIM]  | 21" to 23-3/4"   | Chrome | C\$ 514.19 |
| F65[TEMP]08[DIM]  | 21" to 23-3/4"   | White  | C\$ 522.54 |
| F65[TEMP]11[DIM]  | 24" to 26-3/4"   | Bronze | C\$ 535.05 |
| F65[TEMP]21[DIM]  | 24" to 26-3/4"   | Chrome | C\$ 535.05 |
| F65[TEMP]08[DIM]  | 24" to 26-3/4"   | White  | C\$ 543.41 |
| F65[TEMP]11[DIM]  | 27" to 29-3/4"   | Bronze | C\$ 555.93 |
| F65[TEMP]21[DIM]  | 27" to 29-3/4"   | Chrome | C\$ 555.93 |
| F65[TEMP]08[DIM]  | 27" to 29-3/4"   | White  | C\$ 564.26 |
| F65[TEMP]11[DIM]  | 30" to 32-3/4"   | Bronze | C\$ 576.82 |
| F65[TEMP]21[DIM]  | 30" to 32-3/4"   | Chrome | C\$ 576.82 |
| F65[TEMP]08[DIM]  | 30" to 32-3/4"   | White  | C\$ 585.16 |
| F65[TEMP]11[DIM]  | 33" to 36"       | Bronze | C\$ 597.70 |
| F65[TEMP]21[DIM]  | 33" to 36"       | Chrome | C\$ 597.70 |
| F65[TEMP]08[DIM]  | 33" to 36"       | White  | C\$ 606.06 |

|            |         |                                      |            |
|------------|---------|--------------------------------------|------------|
| 6880070100 | WXLO    | Requires Model XL02 Sprinkler Wrench | C\$ 212.73 |
| 6990004858 | DEKTITE | Dektite Pipe Flashing, 1/4" - 2"     | C\$ 46.20  |



## F3-56 DRY REC FP PENDENT

- K-Factor = 5.6 (80)
- **SIN R5314**
- 1" Size
- See Bulletin 153

| Order Matrix  |            |
|---------------|------------|
| Temp/Dim      | Conversion |
| 135°F (57°C)  | (01)       |
| 155°F (68°C)  | (02)       |
| 175°F (79°C)  | (03)       |
| 200°F (93°C)  | (05)       |
| 286°F (141°C) | (08)       |
| 6" Dim        | 0600       |
| 10-1/2" Dim   | 1012       |
| 12-1/4" Dim   | 1214       |

| Part Number   | Size             | Finish | List Price |
|---|------------------|--------|------------|
| <b>MODEL F3-56 DRY REC FP PENDENT K5.6 (80) THREADS 1" (25MM) R5314</b> |                  |        |            |
| F6[TEMP]11[DIM]   | 3-1/2" to 5-3/4" | Bronze | C\$ 341.71 |
| F6[TEMP]21[DIM]   | 3-1/2" to 5-3/4" | Chrome | C\$ 341.71 |
| F6[TEMP]08[DIM]   | 3-1/2" to 5-3/4" | White  | C\$ 350.05 |
| F6[TEMP]11[DIM]   | 6" to 8-3/4"     | Bronze | C\$ 362.57 |
| F6[TEMP]21[DIM]   | 6" to 8-3/4"     | Chrome | C\$ 362.57 |
| F6[TEMP]08[DIM]   | 6" to 8-3/4"     | White  | C\$ 370.94 |
| F6[TEMP]11[DIM]   | 9" to 11-3/4"    | Bronze | C\$ 383.46 |
| F6[TEMP]21[DIM]   | 9" to 11-3/4"    | Chrome | C\$ 383.46 |
| F6[TEMP]08[DIM]   | 9" to 11-3/4"    | White  | C\$ 391.77 |
| F6[TEMP]11[DIM]   | 12" to 14-3/4"   | Bronze | C\$ 404.28 |
| F6[TEMP]21[DIM]   | 12" to 14-3/4"   | Chrome | C\$ 404.28 |
| F6[TEMP]08[DIM]   | 12" to 14-3/4"   | White  | C\$ 412.63 |
| F6[TEMP]11[DIM]   | 15" to 17-3/4"   | Bronze | C\$ 425.20 |
| F6[TEMP]21[DIM]   | 15" to 17-3/4"   | Chrome | C\$ 425.20 |
| F6[TEMP]08[DIM]   | 15" to 17-3/4"   | White  | C\$ 433.50 |
| F6[TEMP]11[DIM]   | 18" to 20-3/4"   | Bronze | C\$ 446.08 |
| F6[TEMP]21[DIM]   | 18" to 20-3/4"   | Chrome | C\$ 446.08 |
| F6[TEMP]08[DIM]   | 18" to 20-3/4"   | White  | C\$ 454.37 |
| F6[TEMP]11[DIM]   | 21" to 23-3/4"   | Bronze | C\$ 466.92 |
| F6[TEMP]21[DIM]   | 21" to 23-3/4"   | Chrome | C\$ 466.92 |
| F6[TEMP]08[DIM]   | 21" to 23-3/4"   | White  | C\$ 475.27 |
| F6[TEMP]11[DIM]   | 24" to 26-3/4"   | Bronze | C\$ 487.77 |
| F6[TEMP]21[DIM]   | 24" to 26-3/4"   | Chrome | C\$ 487.77 |
| F6[TEMP]08[DIM]   | 24" to 26-3/4"   | White  | C\$ 496.13 |
| F6[TEMP]11[DIM]   | 27" to 29-3/4"   | Bronze | C\$ 508.67 |
| F6[TEMP]21[DIM]   | 27" to 29-3/4"   | Chrome | C\$ 508.67 |
| F6[TEMP]08[DIM]   | 27" to 29-3/4"   | White  | C\$ 516.98 |
| F6[TEMP]11[DIM]   | 30" to 32-3/4"   | Bronze | C\$ 529.55 |
| F6[TEMP]21[DIM]   | 30" to 32-3/4"   | Chrome | C\$ 529.55 |
| F6[TEMP]08[DIM]   | 30" to 32-3/4"   | White  | C\$ 537.90 |
| F6[TEMP]11[DIM]   | 33" to 35-3/4"   | Bronze | C\$ 550.42 |
| F6[TEMP]21[DIM]   | 33" to 35-3/4"   | Chrome | C\$ 550.42 |
| F6[TEMP]08[DIM]   | 33" to 35-3/4"   | White  | C\$ 558.78 |
| F6[TEMP]11[DIM]   | 36" to 38-3/4"   | Bronze | C\$ 572.55 |
| F6[TEMP]21[DIM]   | 36" to 38-3/4"   | Chrome | C\$ 572.55 |
| F6[TEMP]08[DIM]   | 36" to 38-3/4"   | White  | C\$ 580.89 |
| F6[TEMP]11[DIM]   | 39" to 41-3/4"   | Bronze | C\$ 593.47 |
| F6[TEMP]21[DIM]   | 39" to 41-3/4"   | Chrome | C\$ 593.47 |
| F6[TEMP]08[DIM]   | 39" to 41-3/4"   | White  | C\$ 601.76 |
| F6[TEMP]11[DIM]   | 42" to 44-3/4"   | Bronze | C\$ 614.29 |
| F6[TEMP]21[DIM]   | 42" to 44-3/4"   | Chrome | C\$ 614.29 |
| F6[TEMP]08[DIM]   | 42" to 44-3/4"   | White  | C\$ 622.65 |
| F6[TEMP]11[DIM]   | 45" to 48"       | Bronze | C\$ 635.14 |
| F6[TEMP]21[DIM]   | 45" to 48"       | Chrome | C\$ 635.14 |
| F6[TEMP]08[DIM]   | 45" to 48"       | White  | C\$ 643.48 |

|            |         |                                  |            |
|------------|---------|----------------------------------|------------|
| 6880070100 | WXLO    | Requires XLO2 Sprinkler Wrench   | C\$ 212.73 |
| 6990004858 | DEKTITE | Dektite Pipe Flashing, 1/4" - 2" | C\$ 46.20  |





## F3-56 DRY REC F1 PENDENT

- K-Factor = 5.6 (80)
- **SIN R5314**
- 3/4" Size
- See Bulletin 153

| Order Matrix  |            |
|---------------|------------|
| Temp/Dim      | Conversion |
| 135°F (57°C)  | (1)        |
| 155°F (68°C)  | (2)        |
| 175°F (79°C)  | (3)        |
| 200°F (93°C)  | (5)        |
| 286°F (141°C) | (8)        |
| 6" Dim        | 0600       |
| 10-1/2" Dim   | 1012       |
| 12-1/4" Dim   | 1214       |

| Part Number   | Size             | Finish | List Price |
|---|------------------|--------|------------|
| <b>MODEL F3-56 DRY REC F1 PENDENT K5.6 (80) THREADS 3/4" (20MM) R5314</b> |                  |        |            |
| F95[TEMP]11[DIM]  | 3-1/2" to 5-3/4" | Bronze | C\$ 392.66 |
| F95[TEMP]21[DIM]  | 3-1/2" to 5-3/4" | Chrome | C\$ 381.87 |
| F95[TEMP]08[DIM]  | 3-1/2" to 5-3/4" | White  | C\$ 390.20 |
| F95[TEMP]11[DIM]  | 6" to 8-3/4"     | Bronze | C\$ 413.53 |
| F95[TEMP]21[DIM]  | 6" to 8-3/4"     | Chrome | C\$ 402.73 |
| F95[TEMP]08[DIM]  | 6" to 8-3/4"     | White  | C\$ 411.11 |
| F95[TEMP]11[DIM]  | 9" to 11-3/4"    | Bronze | C\$ 434.40 |
| F95[TEMP]21[DIM]  | 9" to 11-3/4"    | Chrome | C\$ 423.61 |
| F95[TEMP]08[DIM]  | 9" to 11-3/4"    | White  | C\$ 431.94 |
| F95[TEMP]11[DIM]  | 12" to 14-3/4"   | Bronze | C\$ 455.23 |
| F95[TEMP]21[DIM]  | 12" to 14-3/4"   | Chrome | C\$ 444.44 |
| F95[TEMP]08[DIM]  | 12" to 14-3/4"   | White  | C\$ 452.79 |
| F95[TEMP]11[DIM]  | 15" to 17-3/4"   | Bronze | C\$ 476.15 |
| F95[TEMP]21[DIM]  | 15" to 17-3/4"   | Chrome | C\$ 465.37 |
| F95[TEMP]08[DIM]  | 15" to 17-3/4"   | White  | C\$ 473.66 |
| F95[TEMP]11[DIM]  | 18" to 20-3/4"   | Bronze | C\$ 497.02 |
| F95[TEMP]21[DIM]  | 18" to 20-3/4"   | Chrome | C\$ 486.24 |
| F95[TEMP]08[DIM]  | 18" to 20-3/4"   | White  | C\$ 494.54 |
| F95[TEMP]11[DIM]  | 21" to 23-3/4"   | Bronze | C\$ 517.87 |
| F95[TEMP]21[DIM]  | 21" to 23-3/4"   | Chrome | C\$ 507.08 |
| F95[TEMP]08[DIM]  | 21" to 23-3/4"   | White  | C\$ 515.43 |
| F95[TEMP]11[DIM]  | 24" to 26-3/4"   | Bronze | C\$ 538.72 |
| F95[TEMP]21[DIM]  | 24" to 26-3/4"   | Chrome | C\$ 527.92 |
| F95[TEMP]08[DIM]  | 24" to 26-3/4"   | White  | C\$ 536.28 |
| F95[TEMP]11[DIM]  | 27" to 29-3/4"   | Bronze | C\$ 559.61 |
| F95[TEMP]21[DIM]  | 27" to 29-3/4"   | Chrome | C\$ 548.82 |
| F95[TEMP]08[DIM]  | 27" to 29-3/4"   | White  | C\$ 557.15 |
| F95[TEMP]11[DIM]  | 30" to 32-3/4"   | Bronze | C\$ 579.52 |
| F95[TEMP]21[DIM]  | 30" to 32-3/4"   | Chrome | C\$ 569.71 |
| F95[TEMP]08[DIM]  | 30" to 32-3/4"   | White  | C\$ 578.05 |
| F95[TEMP]11[DIM]  | 33" to 36"       | Bronze | C\$ 601.38 |
| F95[TEMP]21[DIM]  | 33" to 36"       | Chrome | C\$ 590.59 |
| F95[TEMP]08[DIM]  | 33" to 36"       | White  | C\$ 598.95 |

6880070100      WXLO      Requires Model XLO2 Sprinkler Wrench      C\$ 212.73



## F3-56 DRY REC F1 PENDENT

- K-Factor = 5.6 (80)
- **SIN R5314**
- 1" Size
- See Bulletin 153

| Order Matrix  |            |
|---------------|------------|
| Temp/Dim      | Conversion |
| 135°F (57°C)  | (01)       |
| 155°F (68°C)  | (02)       |
| 175°F (79°C)  | (03)       |
| 200°F (93°C)  | (05)       |
| 286°F (141°C) | (08)       |
| 6" Dim        | 0600       |
| 10-1/2" Dim   | 1012       |
| 12-1/4" Dim   | 1214       |

| Part Number  | Size             | Finish | List Price |
|--|------------------|--------|------------|
| <b>MODEL F3-56 DRY REC F1 PENDENT K5.6(80) THREADS 1" (25MM) R5314</b> |                  |        |            |
| F9[TEMP]11[DIM]  | 3-1/2" to 5-3/4" | Bronze | C\$ 345.39 |
| F9[TEMP]21[DIM]  | 3-1/2" to 5-3/4" | Chrome | C\$ 334.60 |
| F9[TEMP]08[DIM]  | 3-1/2" to 5-3/4" | White  | C\$ 342.93 |
| F9[TEMP]11[DIM]  | 6" to 8-3/4"     | Bronze | C\$ 366.25 |
| F9[TEMP]21[DIM]  | 6" to 8-3/4"     | Chrome | C\$ 355.46 |
| F9[TEMP]08[DIM]  | 6" to 8-3/4"     | White  | C\$ 363.83 |
| F9[TEMP]11[DIM]  | 9" to 11-3/4"    | Bronze | C\$ 387.13 |
| F9[TEMP]21[DIM]  | 9" to 11-3/4"    | Chrome | C\$ 376.33 |
| F9[TEMP]08[DIM]  | 9" to 11-3/4"    | White  | C\$ 384.66 |
| F9[TEMP]11[DIM]  | 12" to 14-3/4"   | Bronze | C\$ 407.96 |
| F9[TEMP]21[DIM]  | 12" to 14-3/4"   | Chrome | C\$ 397.16 |
| F9[TEMP]08[DIM]  | 12" to 14-3/4"   | White  | C\$ 405.50 |
| F9[TEMP]11[DIM]  | 15" to 17-3/4"   | Bronze | C\$ 428.87 |
| F9[TEMP]21[DIM]  | 15" to 17-3/4"   | Chrome | C\$ 418.09 |
| F9[TEMP]08[DIM]  | 15" to 17-3/4"   | White  | C\$ 426.39 |
| F9[TEMP]11[DIM]  | 18" to 20-3/4"   | Bronze | C\$ 449.76 |
| F9[TEMP]21[DIM]  | 18" to 20-3/4"   | Chrome | C\$ 438.96 |
| F9[TEMP]08[DIM]  | 18" to 20-3/4"   | White  | C\$ 447.26 |
| F9[TEMP]11[DIM]  | 21" to 23-3/4"   | Bronze | C\$ 470.60 |
| F9[TEMP]21[DIM]  | 21" to 23-3/4"   | Chrome | C\$ 459.81 |
| F9[TEMP]08[DIM]  | 21" to 23-3/4"   | White  | C\$ 468.16 |
| F9[TEMP]11[DIM]  | 24" to 26-3/4"   | Bronze | C\$ 491.44 |
| F9[TEMP]21[DIM]  | 24" to 26-3/4"   | Chrome | C\$ 480.66 |
| F9[TEMP]08[DIM]  | 24" to 26-3/4"   | White  | C\$ 489.02 |
| F9[TEMP]11[DIM]  | 27" to 29-3/4"   | Bronze | C\$ 512.34 |
| F9[TEMP]21[DIM]  | 27" to 29-3/4"   | Chrome | C\$ 501.54 |
| F9[TEMP]08[DIM]  | 27" to 29-3/4"   | White  | C\$ 509.87 |
| F9[TEMP]11[DIM]  | 30" to 32-3/4"   | Bronze | C\$ 533.22 |
| F9[TEMP]21[DIM]  | 30" to 32-3/4"   | Chrome | C\$ 522.44 |
| F9[TEMP]08[DIM]  | 30" to 32-3/4"   | White  | C\$ 530.78 |
| F9[TEMP]11[DIM]  | 33" to 35-3/4"   | Bronze | C\$ 554.10 |
| F9[TEMP]21[DIM]  | 33" to 35-3/4"   | Chrome | C\$ 543.31 |
| F9[TEMP]08[DIM]  | 33" to 35-3/4"   | White  | C\$ 551.67 |
| F9[TEMP]11[DIM]  | 36" to 38-3/4"   | Bronze | C\$ 576.23 |
| F9[TEMP]21[DIM]  | 36" to 38-3/4"   | Chrome | C\$ 565.43 |
| F9[TEMP]08[DIM]  | 36" to 38-3/4"   | White  | C\$ 573.77 |
| F9[TEMP]11[DIM]  | 39" to 41-3/4"   | Bronze | C\$ 597.14 |
| F9[TEMP]21[DIM]  | 39" to 41-3/4"   | Chrome | C\$ 586.36 |
| F9[TEMP]08[DIM]  | 39" to 41-3/4"   | White  | C\$ 594.64 |
| F9[TEMP]11[DIM]  | 42" to 44-3/4"   | Bronze | C\$ 617.97 |
| F9[TEMP]21[DIM]  | 42" to 44-3/4"   | Chrome | C\$ 607.18 |
| F9[TEMP]08[DIM]  | 42" to 44-3/4"   | White  | C\$ 615.54 |
| F9[TEMP]11[DIM]  | 45" to 48"       | Bronze | C\$ 638.83 |
| F9[TEMP]21[DIM]  | 45" to 48"       | Chrome | C\$ 628.03 |
| F9[TEMP]08[DIM]  | 45" to 48"       | White  | C\$ 636.37 |

|            |         |                                  |            |
|------------|---------|----------------------------------|------------|
| 6880070100 | WXLO    | Requires XLO2 Sprinkler Wrench   | C\$ 212.73 |
| 6990004858 | DEKTITE | Dektite Pipe Flashing, 1/4" - 2" | C\$ 46.20  |



### F3-56 DRY HSW

- K-Factor = 5.6 (80)
- **SIN R5334**
- 3/4" Size
- See Bulletin 153

| Order Matrix  |            |
|---------------|------------|
| Temp/Dim      | Conversion |
| 135°F (57°C)  | (1)        |
| 155°F (68°C)  | (2)        |
| 175°F (79°C)  | (3)        |
| 200°F (93°C)  | (5)        |
| 286°F (141°C) | (8)        |
| 6" Dim        | 0600       |
| 10-1/2" Dim   | 1012       |
| 12-1/4" Dim   | 1214       |

| Part Number   | Size           | Finish | List Price |
|---|----------------|--------|------------|
| <b>MODEL F3-56 DRY HORIZONTAL K5.6 (80) THREADS 3/4" (20MM) R5334</b> |                |        |            |
| F45[TEMP]11[DIM]  | 2" to 5-3/4"   | Bronze | C\$ 321.43 |
| F45[TEMP]21[DIM]  | 2" to 5-3/4"   | Chrome | C\$ 321.43 |
| F45[TEMP]08[DIM]  | 2" to 5-3/4"   | White  | C\$ 329.82 |
| F45[TEMP]11[DIM]  | 6" to 8-3/4"   | Bronze | C\$ 389.61 |
| F45[TEMP]21[DIM]  | 6" to 8-3/4"   | Chrome | C\$ 389.61 |
| F45[TEMP]08[DIM]  | 6" to 8-3/4"   | White  | C\$ 397.93 |
| F45[TEMP]11[DIM]  | 9" to 11-3/4"  | Bronze | C\$ 410.40 |
| F45[TEMP]21[DIM]  | 9" to 11-3/4"  | Chrome | C\$ 410.40 |
| F45[TEMP]08[DIM]  | 9" to 11-3/4"  | White  | C\$ 418.76 |
| F45[TEMP]11[DIM]  | 12" to 14-3/4" | Bronze | C\$ 431.37 |
| F45[TEMP]21[DIM]  | 12" to 14-3/4" | Chrome | C\$ 431.37 |
| F45[TEMP]08[DIM]  | 12" to 14-3/4" | White  | C\$ 439.69 |
| F45[TEMP]11[DIM]  | 15" to 17-3/4" | Bronze | C\$ 452.21 |
| F45[TEMP]21[DIM]  | 15" to 17-3/4" | Chrome | C\$ 452.21 |
| F45[TEMP]08[DIM]  | 15" to 17-3/4" | White  | C\$ 460.61 |
| F45[TEMP]11[DIM]  | 18" to 20-3/4" | Bronze | C\$ 473.12 |
| F45[TEMP]21[DIM]  | 18" to 20-3/4" | Chrome | C\$ 473.12 |
| F45[TEMP]08[DIM]  | 18" to 20-3/4" | White  | C\$ 481.37 |
| F45[TEMP]11[DIM]  | 21" to 23-3/4" | Bronze | C\$ 493.90 |
| F45[TEMP]21[DIM]  | 21" to 23-3/4" | Chrome | C\$ 493.90 |
| F45[TEMP]08[DIM]  | 21" to 23-3/4" | White  | C\$ 502.34 |
| F45[TEMP]11[DIM]  | 24" to 26-3/4" | Bronze | C\$ 514.79 |
| F45[TEMP]21[DIM]  | 24" to 26-3/4" | Chrome | C\$ 514.79 |
| F45[TEMP]08[DIM]  | 24" to 26-3/4" | White  | C\$ 523.11 |
| F45[TEMP]11[DIM]  | 27" to 29-3/4" | Bronze | C\$ 535.71 |
| F45[TEMP]21[DIM]  | 27" to 29-3/4" | Chrome | C\$ 535.71 |
| F45[TEMP]08[DIM]  | 27" to 29-3/4" | White  | C\$ 544.05 |
| F45[TEMP]11[DIM]  | 30" to 32-3/4" | Bronze | C\$ 556.62 |
| F45[TEMP]21[DIM]  | 30" to 32-3/4" | Chrome | C\$ 556.62 |
| F45[TEMP]08[DIM]  | 30" to 32-3/4" | White  | C\$ 564.91 |
| F45[TEMP]11[DIM]  | 33" to 36"     | Bronze | C\$ 577.42 |
| F45[TEMP]21[DIM]  | 33" to 36"     | Chrome | C\$ 577.42 |
| F45[TEMP]08[DIM]  | 33" to 36"     | White  | C\$ 585.79 |

|            |         |                                     |            |
|------------|---------|-------------------------------------|------------|
| 6880130001 | WF3R    | Requires Model F3R Sprinkler Wrench | C\$ 214.32 |
| 6990004858 | DEKTITE | Dektite Pipe Flashing, 1/4" - 2"    | C\$ 46.20  |



### F3-56 DRY HSW

- K-Factor = 5.6 (80)
- **SIN R5334**
- 1" Size
- See Bulletin 153

| Order Matrix  |            |
|---------------|------------|
| Temp/Dim      | Conversion |
| 135°F (57°C)  | (01)       |
| 155°F (68°C)  | (02)       |
| 175°F (79°C)  | (03)       |
| 200°F (93°C)  | (05)       |
| 286°F (141°C) | (08)       |
| 6" Dim        | 0600       |
| 10-1/2" Dim   | 1012       |
| 12-1/4" Dim   | 1214       |

| Part Number   | Size           | Finish | List Price |
|---|----------------|--------|------------|
| <b>MODEL F3-56 DRY HORIZONTAL K5.6 (80) THREADS 1" (25MM) R5334</b> |                |        |            |
| F4[TEMP]11[DIM]   | 2" to 5-3/4"   | Bronze | C\$ 321.43 |
| F4[TEMP]21[DIM]   | 2" to 5-3/4"   | Chrome | C\$ 321.43 |
| F4[TEMP]08[DIM]   | 2" to 5-3/4"   | White  | C\$ 329.82 |
| F4[TEMP]11[DIM]   | 6" to 8-3/4"   | Bronze | C\$ 342.35 |
| F4[TEMP]21[DIM]   | 6" to 8-3/4"   | Chrome | C\$ 342.35 |
| F4[TEMP]08[DIM]   | 6" to 8-3/4"   | White  | C\$ 350.66 |
| F4[TEMP]11[DIM]   | 9" to 11-3/4"  | Bronze | C\$ 363.13 |
| F4[TEMP]21[DIM]   | 9" to 11-3/4"  | Chrome | C\$ 363.13 |
| F4[TEMP]08[DIM]   | 9" to 11-3/4"  | White  | C\$ 371.49 |
| F4[TEMP]11[DIM]   | 12" to 14-3/4" | Bronze | C\$ 384.10 |
| F4[TEMP]21[DIM]   | 12" to 14-3/4" | Chrome | C\$ 384.10 |
| F4[TEMP]08[DIM]   | 12" to 14-3/4" | White  | C\$ 392.40 |
| F4[TEMP]11[DIM]   | 15" to 17-3/4" | Bronze | C\$ 404.94 |
| F4[TEMP]21[DIM]   | 15" to 17-3/4" | Chrome | C\$ 404.94 |
| F4[TEMP]08[DIM]   | 15" to 17-3/4" | White  | C\$ 413.35 |
| F4[TEMP]11[DIM]   | 18" to 20-3/4" | Bronze | C\$ 425.84 |
| F4[TEMP]21[DIM]   | 18" to 20-3/4" | Chrome | C\$ 425.84 |
| F4[TEMP]08[DIM]   | 18" to 20-3/4" | White  | C\$ 434.10 |
| F4[TEMP]11[DIM]   | 21" to 23-3/4" | Bronze | C\$ 446.61 |
| F4[TEMP]21[DIM]   | 21" to 23-3/4" | Chrome | C\$ 446.61 |
| F4[TEMP]08[DIM]   | 21" to 23-3/4" | White  | C\$ 455.07 |
| F4[TEMP]11[DIM]   | 24" to 26-3/4" | Bronze | C\$ 467.53 |
| F4[TEMP]21[DIM]   | 24" to 26-3/4" | Chrome | C\$ 467.53 |
| F4[TEMP]08[DIM]   | 24" to 26-3/4" | White  | C\$ 475.83 |
| F4[TEMP]11[DIM]   | 27" to 29-3/4" | Bronze | C\$ 488.43 |
| F4[TEMP]21[DIM]   | 27" to 29-3/4" | Chrome | C\$ 488.43 |
| F4[TEMP]08[DIM]   | 27" to 29-3/4" | White  | C\$ 496.77 |
| F4[TEMP]11[DIM]   | 30" to 32-3/4" | Bronze | C\$ 509.35 |
| F4[TEMP]21[DIM]   | 30" to 32-3/4" | Chrome | C\$ 509.35 |
| F4[TEMP]08[DIM]   | 30" to 32-3/4" | White  | C\$ 517.63 |
| F4[TEMP]11[DIM]   | 33" to 35-3/4" | Bronze | C\$ 530.15 |
| F4[TEMP]21[DIM]   | 33" to 35-3/4" | Chrome | C\$ 530.15 |
| F4[TEMP]08[DIM]   | 33" to 35-3/4" | White  | C\$ 538.53 |
| F4[TEMP]11[DIM]   | 36" to 38-3/4" | Bronze | C\$ 551.09 |
| F4[TEMP]21[DIM]   | 36" to 38-3/4" | Chrome | C\$ 551.09 |
| F4[TEMP]08[DIM]   | 36" to 38-3/4" | White  | C\$ 559.38 |
| F4[TEMP]11[DIM]   | 39" to 41-3/4" | Bronze | C\$ 571.87 |
| F4[TEMP]21[DIM]   | 39" to 41-3/4" | Chrome | C\$ 571.87 |
| F4[TEMP]08[DIM]   | 39" to 41-3/4" | White  | C\$ 580.32 |
| F4[TEMP]11[DIM]   | 42" to 44-3/4" | Bronze | C\$ 592.79 |
| F4[TEMP]21[DIM]   | 42" to 44-3/4" | Chrome | C\$ 592.79 |
| F4[TEMP]08[DIM]   | 42" to 44-3/4" | White  | C\$ 601.10 |
| F4[TEMP]11[DIM]   | 45" to 48"     | Bronze | C\$ 613.65 |
| F4[TEMP]21[DIM]   | 45" to 48"     | Chrome | C\$ 613.65 |
| F4[TEMP]08[DIM]   | 45" to 48"     | White  | C\$ 622.01 |

|            |         |                                     |            |
|------------|---------|-------------------------------------|------------|
| 6880130001 | WF3R    | Required Model F3R Sprinkler Wrench | C\$ 214.32 |
| 6990004858 | DEKTITE | Dektite Pipe Flashing, 1/4" - 2"    | C\$ 46.20  |



## F3-56 DRY HSW / HB

- K-Factor = 5.6 (80)
- **SIN R5334**
- 3/4" Size
- See Bulletin 153

| Order Matrix  |            |
|---------------|------------|
| Temp/Dim      | Conversion |
| 135°F (57°C)  | (1)        |
| 155°F (68°C)  | (2)        |
| 175°F (79°C)  | (3)        |
| 200°F (93°C)  | (5)        |
| 286°F (141°C) | (8)        |
| 6" Dim        | 0600       |
| 10-1/2" Dim   | 1012       |
| 12-1/4" Dim   | 1214       |

| Part Number  | Size             | Finish | List Price |
|--|------------------|--------|------------|
| <b>MODEL F3-56 DRY HORIZONTAL / HB K5.6 (80) THREADS 3/4" (20MM) R5334</b> |                  |        |            |
| FK5[TEMP]21[DIM]   | 3-1/2" to 5-3/4" | Chrome | C\$ 394.62 |
| FK5[TEMP]08[DIM]   | 3-1/2" to 5-3/4" | White  | C\$ 402.99 |
| FK5[TEMP]21[DIM]   | 6" to 8-3/4"     | Chrome | C\$ 415.49 |
| FK5[TEMP]08[DIM]   | 6" to 8-3/4"     | White  | C\$ 423.82 |
| FK5[TEMP]21[DIM]   | 9" to 11-3/4"    | Chrome | C\$ 436.32 |
| FK5[TEMP]08[DIM]   | 9" to 11-3/4"    | White  | C\$ 444.67 |
| FK5[TEMP]21[DIM]   | 12" to 14-3/4"   | Chrome | C\$ 457.25 |
| FK5[TEMP]08[DIM]   | 12" to 14-3/4"   | White  | C\$ 465.54 |
| FK5[TEMP]21[DIM]   | 15" to 17-3/4"   | Chrome | C\$ 478.12 |
| FK5[TEMP]08[DIM]   | 15" to 17-3/4"   | White  | C\$ 486.42 |
| FK5[TEMP]21[DIM]   | 18" to 20-3/4"   | Chrome | C\$ 498.96 |
| FK5[TEMP]08[DIM]   | 18" to 20-3/4"   | White  | C\$ 507.30 |
| FK5[TEMP]21[DIM]   | 21" to 23-3/4"   | Chrome | C\$ 519.82 |
| FK5[TEMP]08[DIM]   | 21" to 23-3/4"   | White  | C\$ 528.18 |
| FK5[TEMP]21[DIM]   | 24" to 26-3/4"   | Chrome | C\$ 540.70 |
| FK5[TEMP]08[DIM]   | 24" to 26-3/4"   | White  | C\$ 549.03 |
| FK5[TEMP]21[DIM]   | 27" to 29-3/4"   | Chrome | C\$ 561.59 |
| FK5[TEMP]08[DIM]   | 27" to 29-3/4"   | White  | C\$ 569.93 |
| FK5[TEMP]21[DIM]   | 30" to 32-3/4"   | Chrome | C\$ 582.47 |
| FK5[TEMP]08[DIM]   | 30" to 32-3/4"   | White  | C\$ 590.83 |
| FK5[TEMP]21[DIM]   | 33" to 36"       | Chrome | C\$ 603.27 |
| FK5[TEMP]08[DIM]   | 33" to 36"       | White  | C\$ 611.67 |
| <b>REQUIRED SKIRTS</b>   |                  |        |            |
| 6999994454   | SKIRTC           | Chrome | C\$ 2.02   |
| 6999994881   | SKIRTW           | White  | C\$ 2.09   |

|            |         |                                     |            |
|------------|---------|-------------------------------------|------------|
| 6880130001 | WF3R    | Requires Model F3R Sprinkler Wrench | C\$ 214.32 |
| 6990004858 | DEKTITE | Dektite Pipe Flashing, 1/4" - 2"    | C\$ 46.20  |



## F3-56 DRY HSW / HB

- K-Factor = 5.6 (80)
- **SIN R5334**
- 1" Size
- See Bulletin 153

| Order Matrix  |            |
|---------------|------------|
| Temp/Dim      | Conversion |
| 135°F (57°C)  | (01)       |
| 155°F (68°C)  | (02)       |
| 175°F (79°C)  | (03)       |
| 200°F (93°C)  | (05)       |
| 286°F (141°C) | (08)       |
| 6" Dim        | 0600       |
| 10-1/2" Dim   | 1012       |
| 12-1/4" Dim   | 1214       |

| Part Number  | Size             | Finish | List Price |
|--|------------------|--------|------------|
| <b>MODEL F3-56 DRY HORIZONTAL / HB K5.6 (80) THREADS 1" (25MM) R5334</b> |                  |        |            |
| FK[TEMP]21[DIM]  | 3-1/2" to 5-3/4" | Chrome | C\$ 347.34 |
| FK[TEMP]08[DIM]  | 3-1/2" to 5-3/4" | White  | C\$ 355.71 |
| FK[TEMP]21[DIM]  | 6" to 8-3/4"     | Chrome | C\$ 368.21 |
| FK[TEMP]08[DIM]  | 6" to 8-3/4"     | White  | C\$ 376.54 |
| FK[TEMP]21[DIM]  | 9" to 11-3/4"    | Chrome | C\$ 389.05 |
| FK[TEMP]08[DIM]  | 9" to 11-3/4"    | White  | C\$ 397.40 |
| FK[TEMP]21[DIM]  | 12" to 14-3/4"   | Chrome | C\$ 409.96 |
| FK[TEMP]08[DIM]  | 12" to 14-3/4"   | White  | C\$ 418.27 |
| FK[TEMP]21[DIM]  | 15" to 17-3/4"   | Chrome | C\$ 430.85 |
| FK[TEMP]08[DIM]  | 15" to 17-3/4"   | White  | C\$ 439.14 |
| FK[TEMP]21[DIM]  | 18" to 20-3/4"   | Chrome | C\$ 451.69 |
| FK[TEMP]08[DIM]  | 18" to 20-3/4"   | White  | C\$ 460.04 |
| FK[TEMP]21[DIM]  | 21" to 23-3/4"   | Chrome | C\$ 472.53 |
| FK[TEMP]08[DIM]  | 21" to 23-3/4"   | White  | C\$ 480.89 |
| FK[TEMP]21[DIM]  | 24" to 26-3/4"   | Chrome | C\$ 493.42 |
| FK[TEMP]08[DIM]  | 24" to 26-3/4"   | White  | C\$ 501.75 |
| FK[TEMP]21[DIM]  | 27" to 29-3/4"   | Chrome | C\$ 514.32 |
| FK[TEMP]08[DIM]  | 27" to 29-3/4"   | White  | C\$ 522.66 |
| FK[TEMP]21[DIM]  | 30" to 32-3/4"   | Chrome | C\$ 535.19 |
| FK[TEMP]08[DIM]  | 30" to 32-3/4"   | White  | C\$ 543.55 |
| FK[TEMP]21[DIM]  | 33" to 35-3/4"   | Chrome | C\$ 555.29 |
| FK[TEMP]08[DIM]  | 33" to 35-3/4"   | White  | C\$ 564.39 |
| FK[TEMP]21[DIM]  | 36" to 38-3/4"   | Chrome | C\$ 576.92 |
| FK[TEMP]08[DIM]  | 36" to 38-3/4"   | White  | C\$ 585.26 |
| FK[TEMP]21[DIM]  | 39" to 41-3/4"   | Chrome | C\$ 558.65 |
| FK[TEMP]08[DIM]  | 39" to 41-3/4"   | White  | C\$ 566.51 |
| FK[TEMP]21[DIM]  | 42" to 44-3/4"   | Chrome | C\$ 618.70 |
| FK[TEMP]08[DIM]  | 42" to 44-3/4"   | White  | C\$ 627.04 |
| FK[TEMP]21[DIM]  | 45" to 48"       | Chrome | C\$ 639.57 |
| FK[TEMP]08[DIM]  | 45" to 48"       | White  | C\$ 647.92 |
| <b>REQUIRED SKIRTS</b>   |                  |        |            |
| 6999994454   | SKIRTC           | Chrome | C\$ 2.02   |
| 6999994881   | SKIRTW           | White  | C\$ 2.09   |

|            |         |                                     |            |
|------------|---------|-------------------------------------|------------|
| 6880130001 | WF3R    | Required Model F3R Sprinkler Wrench | C\$ 214.32 |
| 6990004858 | DEKTITE | Dektite Pipe Flashing, 1/4" - 2"    | C\$ 46.20  |



## F3-56 DRY REC FP HS

- K-Factor = 5.6 (80)
- **SIN R5334**
- 3/4" Size
- See Bulletin 153

| Order Matrix  |            |
|---------------|------------|
| Temp/Dim      | Conversion |
| 135°F (57°C)  | (1)        |
| 155°F (68°C)  | (2)        |
| 175°F (79°C)  | (3)        |
| 200°F (93°C)  | (5)        |
| 286°F (141°C) | (8)        |
| 6" Dim        | 0600       |
| 10-1/2" Dim   | 1012       |
| 12-1/4" Dim   | 1214       |

| Part Number  | Size             | Finish | List Price |
|--|------------------|--------|------------|
| <b>MODEL F3-56 DRY REC FP HORIZONTAL K5.6 (80) THREADS 3/4" (20MM) R5334</b> |                  |        |            |
| F55[TEMP]11[DIM]   | 3-1/2" to 5-3/4" | Bronze | C\$ 409.85 |
| F55[TEMP]21[DIM]   | 3-1/2" to 5-3/4" | Chrome | C\$ 409.85 |
| F55[TEMP]08[DIM]   | 3-1/2" to 5-3/4" | White  | C\$ 418.23 |
| F55[TEMP]11[DIM]   | 6" to 8-3/4"     | Bronze | C\$ 430.72 |
| F55[TEMP]21[DIM]   | 6" to 8-3/4"     | Chrome | C\$ 430.72 |
| F55[TEMP]08[DIM]   | 6" to 8-3/4"     | White  | C\$ 439.05 |
| F55[TEMP]11[DIM]   | 9" to 11-3/4"    | Bronze | C\$ 451.55 |
| F55[TEMP]21[DIM]   | 9" to 11-3/4"    | Chrome | C\$ 451.55 |
| F55[TEMP]08[DIM]   | 9" to 11-3/4"    | White  | C\$ 459.90 |
| F55[TEMP]11[DIM]   | 12" to 14-3/4"   | Bronze | C\$ 472.48 |
| F55[TEMP]21[DIM]   | 12" to 14-3/4"   | Chrome | C\$ 472.48 |
| F55[TEMP]08[DIM]   | 12" to 14-3/4"   | White  | C\$ 480.77 |
| F55[TEMP]11[DIM]   | 15" to 17-3/4"   | Bronze | C\$ 493.35 |
| F55[TEMP]21[DIM]   | 15" to 17-3/4"   | Chrome | C\$ 493.35 |
| F55[TEMP]08[DIM]   | 15" to 17-3/4"   | White  | C\$ 501.65 |
| F55[TEMP]11[DIM]   | 18" to 20-3/4"   | Bronze | C\$ 514.19 |
| F55[TEMP]21[DIM]   | 18" to 20-3/4"   | Chrome | C\$ 514.19 |
| F55[TEMP]08[DIM]   | 18" to 20-3/4"   | White  | C\$ 522.54 |
| F55[TEMP]11[DIM]   | 21" to 23-3/4"   | Bronze | C\$ 535.05 |
| F55[TEMP]21[DIM]   | 21" to 23-3/4"   | Chrome | C\$ 535.05 |
| F55[TEMP]08[DIM]   | 21" to 23-3/4"   | White  | C\$ 543.41 |
| F55[TEMP]11[DIM]   | 24" to 26-3/4"   | Bronze | C\$ 555.93 |
| F55[TEMP]21[DIM]   | 24" to 26-3/4"   | Chrome | C\$ 555.93 |
| F55[TEMP]08[DIM]   | 24" to 26-3/4"   | White  | C\$ 564.26 |
| F55[TEMP]11[DIM]   | 27" to 29-3/4"   | Bronze | C\$ 576.82 |
| F55[TEMP]21[DIM]   | 27" to 29-3/4"   | Chrome | C\$ 576.82 |
| F55[TEMP]08[DIM]   | 27" to 29-3/4"   | White  | C\$ 585.16 |
| F55[TEMP]11[DIM]   | 30" to 32-3/4"   | Bronze | C\$ 597.70 |
| F55[TEMP]21[DIM]   | 30" to 32-3/4"   | Chrome | C\$ 597.70 |
| F55[TEMP]08[DIM]   | 30" to 32-3/4"   | White  | C\$ 606.06 |
| F55[TEMP]11[DIM]   | 33" to 36"       | Bronze | C\$ 618.50 |
| F55[TEMP]21[DIM]   | 33" to 36"       | Chrome | C\$ 618.50 |
| F55[TEMP]08[DIM]   | 33" to 36"       | White  | C\$ 626.90 |

|            |         |                                      |            |
|------------|---------|--------------------------------------|------------|
| 6880070100 | WXLO    | Requires Model XL02 Sprinkler Wrench | C\$ 212.73 |
| 6990004858 | DEKTITE | Dektite Pipe Flashing, 1/4" - 2"     | C\$ 46.20  |



## F3-56 DRY REC FP HSW

- K-Factor = 5.6 (80)
- **SIN R5334**
- 1" Size
- See Bulletin 153

| Order Matrix  |            |
|---------------|------------|
| Temp/Dim      | Conversion |
| 135°F (57°C)  | (01)       |
| 155°F (68°C)  | (02)       |
| 175°F (79°C)  | (03)       |
| 200°F (93°C)  | (05)       |
| 286°F (141°C) | (08)       |
| 6" Dim        | 0600       |
| 10-1/2" Dim   | 1012       |
| 12-1/4" Dim   | 1214       |

| Part Number  | Size             | Finish | List Price |
|--|------------------|--------|------------|
| <b>MODEL F3-56 DRY REC FP HORIZONTAL K5.6 (80) THREADS 1" (25MM) R5334</b> |                  |        |            |
| F5[TEMP]11[DIM]  | 3-1/2" to 5-3/4" | Bronze | C\$ 362.57 |
| F5[TEMP]21[DIM]  | 3-1/2" to 5-3/4" | Chrome | C\$ 362.57 |
| F5[TEMP]08[DIM]  | 3-1/2" to 5-3/4" | White  | C\$ 370.94 |
| F5[TEMP]11[DIM]  | 6" to 8-3/4"     | Bronze | C\$ 383.46 |
| F5[TEMP]21[DIM]  | 6" to 8-3/4"     | Chrome | C\$ 383.46 |
| F5[TEMP]08[DIM]  | 6" to 8-3/4"     | White  | C\$ 391.77 |
| F5[TEMP]11[DIM]  | 9" to 11-3/4"    | Bronze | C\$ 404.28 |
| F5[TEMP]21[DIM]  | 9" to 11-3/4"    | Chrome | C\$ 404.28 |
| F5[TEMP]08[DIM]  | 9" to 11-3/4"    | White  | C\$ 412.63 |
| F5[TEMP]11[DIM]  | 12" to 14-3/4"   | Bronze | C\$ 425.20 |
| F5[TEMP]21[DIM]  | 12" to 14-3/4"   | Chrome | C\$ 425.20 |
| F5[TEMP]08[DIM]  | 12" to 14-3/4"   | White  | C\$ 433.50 |
| F5[TEMP]11[DIM]  | 15" to 17-3/4"   | Bronze | C\$ 446.08 |
| F5[TEMP]21[DIM]  | 15" to 17-3/4"   | Chrome | C\$ 446.08 |
| F5[TEMP]08[DIM]  | 15" to 17-3/4"   | White  | C\$ 454.37 |
| F5[TEMP]11[DIM]  | 18" to 20-3/4"   | Bronze | C\$ 466.92 |
| F5[TEMP]21[DIM]  | 18" to 20-3/4"   | Chrome | C\$ 466.92 |
| F5[TEMP]08[DIM]  | 18" to 20-3/4"   | White  | C\$ 475.27 |
| F5[TEMP]11[DIM]  | 21" to 23-3/4"   | Bronze | C\$ 487.77 |
| F5[TEMP]21[DIM]  | 21" to 23-3/4"   | Chrome | C\$ 487.77 |
| F5[TEMP]08[DIM]  | 21" to 23-3/4"   | White  | C\$ 496.13 |
| F5[TEMP]11[DIM]  | 24" to 26-3/4"   | Bronze | C\$ 508.67 |
| F5[TEMP]21[DIM]  | 24" to 26-3/4"   | Chrome | C\$ 508.67 |
| F5[TEMP]08[DIM]  | 24" to 26-3/4"   | White  | C\$ 516.98 |
| F5[TEMP]11[DIM]  | 27" to 29-3/4"   | Bronze | C\$ 529.55 |
| F5[TEMP]21[DIM]  | 27" to 29-3/4"   | Chrome | C\$ 529.55 |
| F5[TEMP]08[DIM]  | 27" to 29-3/4"   | White  | C\$ 537.90 |
| F5[TEMP]11[DIM]  | 30" to 32-3/4"   | Bronze | C\$ 550.42 |
| F5[TEMP]21[DIM]  | 30" to 32-3/4"   | Chrome | C\$ 550.42 |
| F5[TEMP]08[DIM]  | 30" to 32-3/4"   | White  | C\$ 558.78 |
| F5[TEMP]11[DIM]  | 33" to 35-3/4"   | Bronze | C\$ 571.22 |
| F5[TEMP]21[DIM]  | 33" to 35-3/4"   | Chrome | C\$ 571.22 |
| F5[TEMP]08[DIM]  | 33" to 35-3/4"   | White  | C\$ 579.64 |
| F5[TEMP]11[DIM]  | 36" to 38-3/4"   | Bronze | C\$ 592.15 |
| F5[TEMP]21[DIM]  | 36" to 38-3/4"   | Chrome | C\$ 592.15 |
| F5[TEMP]08[DIM]  | 36" to 38-3/4"   | White  | C\$ 600.49 |
| F5[TEMP]11[DIM]  | 39" to 41-3/4"   | Bronze | C\$ 612.99 |
| F5[TEMP]21[DIM]  | 39" to 41-3/4"   | Chrome | C\$ 612.99 |
| F5[TEMP]08[DIM]  | 39" to 41-3/4"   | White  | C\$ 621.39 |
| F5[TEMP]11[DIM]  | 42" to 44-3/4"   | Bronze | C\$ 633.93 |
| F5[TEMP]21[DIM]  | 42" to 44-3/4"   | Chrome | C\$ 633.93 |
| F5[TEMP]08[DIM]  | 42" to 44-3/4"   | White  | C\$ 642.28 |
| F5[TEMP]11[DIM]  | 45" to 48"       | Bronze | C\$ 654.80 |
| F5[TEMP]21[DIM]  | 45" to 48"       | Chrome | C\$ 654.80 |
| F5[TEMP]08[DIM]  | 45" to 48"       | White  | C\$ 663.15 |

|            |         |                                  |            |
|------------|---------|----------------------------------|------------|
| 6880070100 | WXLO    | Requires XLO2 Sprinkler Wrench   | C\$ 212.73 |
| 6990004858 | DEKTITE | Dektite Pipe Flashing, 1/4" - 2" | C\$ 46.20  |





## F3-56 DRY REC F1 HSW

- K-Factor = 5.6 (80)
- **SIN R5334**
- 3/4" Size
- See Bulletin 153

| Order Matrix  |            |
|---------------|------------|
| Temp/Dim      | Conversion |
| 135°F (57°C)  | (1)        |
| 155°F (68°C)  | (2)        |
| 175°F (79°C)  | (3)        |
| 200°F (93°C)  | (5)        |
| 286°F (141°C) | (8)        |
| 6" Dim        | 0600       |
| 10-1/2" Dim   | 1012       |
| 12-1/4" Dim   | 1214       |

| Part Number  | Size             | Finish | List Price |
|--|------------------|--------|------------|
| <b>MODEL F3-56 DRY REC F1 HORIZONTAL K5.6 (80) 3/4" (20MM) R5334</b> |                  |        |            |
| F05[TEMP]11[DIM]   | 3-1/2" to 5-3/4" | Bronze | C\$ 413.53 |
| F05[TEMP]21[DIM]   | 3-1/2" to 5-3/4" | Chrome | C\$ 402.73 |
| F05[TEMP]08[DIM]   | 3-1/2" to 5-3/4" | White  | C\$ 411.11 |
| F05[TEMP]11[DIM]   | 6" to 8-3/4"     | Bronze | C\$ 434.40 |
| F05[TEMP]21[DIM]   | 6" to 8-3/4"     | Chrome | C\$ 423.61 |
| F05[TEMP]08[DIM]   | 6" to 8-3/4"     | White  | C\$ 431.94 |
| F05[TEMP]11[DIM]   | 9" to 11-3/4"    | Bronze | C\$ 455.23 |
| F05[TEMP]21[DIM]   | 9" to 11-3/4"    | Chrome | C\$ 444.44 |
| F05[TEMP]08[DIM]   | 9" to 11-3/4"    | White  | C\$ 452.79 |
| F05[TEMP]11[DIM]   | 12" to 14-3/4"   | Bronze | C\$ 476.15 |
| F05[TEMP]21[DIM]   | 12" to 14-3/4"   | Chrome | C\$ 465.37 |
| F05[TEMP]08[DIM]   | 12" to 14-3/4"   | White  | C\$ 473.66 |
| F05[TEMP]11[DIM]   | 15" to 17-3/4"   | Bronze | C\$ 497.02 |
| F05[TEMP]21[DIM]   | 15" to 17-3/4"   | Chrome | C\$ 486.24 |
| F05[TEMP]08[DIM]   | 15" to 17-3/4"   | White  | C\$ 494.54 |
| F05[TEMP]11[DIM]   | 18" to 20-3/4"   | Bronze | C\$ 517.87 |
| F05[TEMP]21[DIM]   | 18" to 20-3/4"   | Chrome | C\$ 507.08 |
| F05[TEMP]08[DIM]   | 18" to 20-3/4"   | White  | C\$ 515.43 |
| F05[TEMP]11[DIM]   | 21" to 23-3/4"   | Bronze | C\$ 538.72 |
| F05[TEMP]21[DIM]   | 21" to 23-3/4"   | Chrome | C\$ 527.92 |
| F05[TEMP]08[DIM]   | 21" to 23-3/4"   | White  | C\$ 536.28 |
| F05[TEMP]11[DIM]   | 24" to 26-3/4"   | Bronze | C\$ 559.61 |
| F05[TEMP]21[DIM]   | 24" to 26-3/4"   | Chrome | C\$ 548.82 |
| F05[TEMP]08[DIM]   | 24" to 26-3/4"   | White  | C\$ 557.15 |
| F05[TEMP]11[DIM]   | 27" to 29-3/4"   | Bronze | C\$ 580.51 |
| F05[TEMP]21[DIM]   | 27" to 29-3/4"   | Chrome | C\$ 569.71 |
| F05[TEMP]08[DIM]   | 27" to 29-3/4"   | White  | C\$ 578.05 |
| F05[TEMP]11[DIM]   | 30" to 32-3/4"   | Bronze | C\$ 601.38 |
| F05[TEMP]21[DIM]   | 30" to 32-3/4"   | Chrome | C\$ 590.59 |
| F05[TEMP]08[DIM]   | 30" to 32-3/4"   | White  | C\$ 598.95 |
| F05[TEMP]11[DIM]   | 33" to 36"       | Bronze | C\$ 622.18 |
| F05[TEMP]21[DIM]   | 33" to 36"       | Chrome | C\$ 611.39 |
| F05[TEMP]08[DIM]   | 33" to 36"       | White  | C\$ 619.79 |

|            |         |                                      |            |
|------------|---------|--------------------------------------|------------|
| 6880070100 | WXLO    | Requires Model XL02 Sprinkler Wrench | C\$ 212.73 |
| 6990004858 | DEKTITE | Dektite Pipe Flashing, 1/4" - 2"     | C\$ 46.20  |



## F3-56 DRY REC F1 HSW

- K-Factor = 5.6 (80)
- **SIN R5334**
- 1" Size
- 1" Size
- See Bulletin 153

| Order Matrix  |            |
|---------------|------------|
| Temp/Dim      | Conversion |
| 135°F (57°C)  | (01)       |
| 155°F (68°C)  | (02)       |
| 175°F (79°C)  | (03)       |
| 200°F (93°C)  | (05)       |
| 286°F (141°C) | (08)       |
| 6" Dim        | 0600       |
| 10-1/2" Dim   | 1012       |
| 12-1/4" Dim   | 1214       |

### Notes:

In white applications, sprinkler can remains chrome.

| Part Number  | Size             | Finish | List Price |
|--|------------------|--------|------------|
| <b>MODEL F3-56 DRY REC F1 HORIZONTAL K5.6 (80) THREADS 1" (25MM) R5334</b> |                  |        |            |
| F0[TEMP]11[DIM]  | 3-1/2" to 5-3/4" | Bronze | C\$ 366.25 |
| F0[TEMP]21[DIM]  | 3-1/2" to 5-3/4" | Chrome | C\$ 355.46 |
| F0[TEMP]08[DIM]  | 3-1/2" to 5-3/4" | White  | C\$ 363.83 |
| F0[TEMP]11[DIM]  | 6" to 8-3/4"     | Bronze | C\$ 387.13 |
| F0[TEMP]21[DIM]  | 6" to 8-3/4"     | Chrome | C\$ 376.33 |
| F0[TEMP]08[DIM]  | 6" to 8-3/4"     | White  | C\$ 384.66 |
| F0[TEMP]11[DIM]  | 9" to 11-3/4"    | Bronze | C\$ 407.96 |
| F0[TEMP]21[DIM]  | 9" to 11-3/4"    | Chrome | C\$ 424.96 |
| F0[TEMP]08[DIM]  | 9" to 11-3/4"    | White  | C\$ 405.50 |
| F0[TEMP]11[DIM]  | 12" to 14-3/4"   | Bronze | C\$ 428.87 |
| F0[TEMP]21[DIM]  | 12" to 14-3/4"   | Chrome | C\$ 418.09 |
| F0[TEMP]08[DIM]  | 12" to 14-3/4"   | White  | C\$ 426.39 |
| F0[TEMP]11[DIM]  | 15" to 17-3/4"   | Bronze | C\$ 449.76 |
| F0[TEMP]21[DIM]  | 15" to 17-3/4"   | Chrome | C\$ 438.96 |
| F0[TEMP]08[DIM]  | 15" to 17-3/4"   | White  | C\$ 447.26 |
| F0[TEMP]11[DIM]  | 18" to 20-3/4"   | Bronze | C\$ 470.60 |
| F0[TEMP]21[DIM]  | 18" to 20-3/4"   | Chrome | C\$ 459.81 |
| F0[TEMP]08[DIM]  | 18" to 20-3/4"   | White  | C\$ 468.16 |
| F0[TEMP]11[DIM]  | 21" to 23-3/4"   | Bronze | C\$ 491.44 |
| F0[TEMP]21[DIM]  | 21" to 23-3/4"   | Chrome | C\$ 480.66 |
| F0[TEMP]08[DIM]  | 21" to 23-3/4"   | White  | C\$ 489.02 |
| F0[TEMP]11[DIM]  | 24" to 26-3/4"   | Bronze | C\$ 512.34 |
| F0[TEMP]21[DIM]  | 24" to 26-3/4"   | Chrome | C\$ 501.54 |
| F0[TEMP]08[DIM]  | 24" to 26-3/4"   | White  | C\$ 509.87 |
| F0[TEMP]11[DIM]  | 27" to 29-3/4"   | Bronze | C\$ 533.22 |
| F0[TEMP]21[DIM]  | 27" to 29-3/4"   | Chrome | C\$ 522.44 |
| F0[TEMP]08[DIM]  | 27" to 29-3/4"   | White  | C\$ 530.78 |
| F0[TEMP]11[DIM]  | 30" to 32-3/4"   | Bronze | C\$ 554.10 |
| F0[TEMP]21[DIM]  | 30" to 32-3/4"   | Chrome | C\$ 543.31 |
| F0[TEMP]08[DIM]  | 30" to 32-3/4"   | White  | C\$ 551.67 |
| F0[TEMP]11[DIM]  | 33" to 35-3/4"   | Bronze | C\$ 574.90 |
| F0[TEMP]21[DIM]  | 33" to 35-3/4"   | Chrome | C\$ 564.11 |
| F0[TEMP]08[DIM]  | 33" to 35-3/4"   | White  | C\$ 572.51 |
| F0[TEMP]11[DIM]  | 36" to 38-3/4"   | Bronze | C\$ 595.82 |
| F0[TEMP]21[DIM]  | 36" to 38-3/4"   | Chrome | C\$ 585.04 |
| F0[TEMP]08[DIM]  | 36" to 38-3/4"   | White  | C\$ 593.38 |
| F0[TEMP]11[DIM]  | 39" to 41-3/4"   | Bronze | C\$ 616.67 |
| F0[TEMP]21[DIM]  | 39" to 41-3/4"   | Chrome | C\$ 605.88 |
| F0[TEMP]08[DIM]  | 39" to 41-3/4"   | White  | C\$ 614.28 |
| F0[TEMP]11[DIM]  | 42" to 44-3/4"   | Bronze | C\$ 637.61 |
| F0[TEMP]21[DIM]  | 42" to 44-3/4"   | Chrome | C\$ 626.82 |
| F0[TEMP]08[DIM]  | 42" to 44-3/4"   | White  | C\$ 635.17 |
| F0[TEMP]11[DIM]  | 45" to 48"       | Bronze | C\$ 658.48 |
| F0[TEMP]21[DIM]  | 45" to 48"       | Chrome | C\$ 647.69 |
| F0[TEMP]08[DIM]  | 45" to 48"       | White  | C\$ 656.04 |

|            |         |                                  |            |
|------------|---------|----------------------------------|------------|
| 6880070100 | WXLO    | Requires XL02 Sprinkler Wrench   | C\$ 212.73 |
| 6990004858 | DEKTITE | Dektite Pipe Flashing, 1/4" - 2" | C\$ 46.20  |



## F3-56 CONCEALED

- K-Factor = 5.6 (80)
- **SIN R5314**
- 3/4" Size
- See Bulletin 153

| Order Matrix  |            |
|---------------|------------|
| Temp/Dim      | Conversion |
| 135°F (57°C)  | (1)        |
| 155°F (68°C)  | (2)        |
| 175°F (79°C)  | (3)        |
| 200°F (93°C)  | (5)        |
| 286°F (141°C) | (8)        |
| 6" Dim        | 0600       |
| 10-1/2" Dim   | 1012       |
| 12-1/4" Dim   | 1214       |

| Part Number  | Size             | Finish     | List Price        |
|--|------------------|------------|-------------------|
| <b>MODEL F3-56 CONCEALED K5.6 (80) THREADS 3/4" (20MM) R5314</b> |                  |            |                   |
| FG5[TEMP]17[DIM]   | 3-1/2" to 5-3/4" | Chrome     | C\$ 485.21        |
| FG5[TEMP]17[DIM]   | 6" to 8-3/4"     | Bronze     | C\$ 506.14        |
| FG5[TEMP]17[DIM]   | 9" to 11-3/4"    | Bronze     | C\$ 526.93        |
| FG5[TEMP]17[DIM]   | 12" to 14-3/4"   | Chrome     | C\$ 547.83        |
| FG5[TEMP]17[DIM]   | 15" to 17-3/4"   | Chrome     | C\$ 568.72        |
| FG5[TEMP]17[DIM]   | 18" to 20-3/4"   | Chrome     | C\$ 589.60        |
| FG5[TEMP]17[DIM]   | 21" to 23-3/4"   | Chrome     | C\$ 610.44        |
| FG5[TEMP]17[DIM]   | 24" to 26-3/4"   | Chrome     | C\$ 631.69        |
| FG5[TEMP]17[DIM]   | 27" to 29-3/4"   | Chrome     | C\$ 672.99        |
| FG5[TEMP]17[DIM]   | 30" to 32-3/4"   | Chrome     | C\$ 714.76        |
| FG5[TEMP]17[DIM]   | 33" to 36"       | Chrome     | C\$ 756.49        |
| <b>MODEL CCP CONICAL CONCEALED COVER PLATES</b>                  |                  |            |                   |
| 6887161321   | CCP0C76          | 135°F 57°C | Chrome C\$ 110.08 |
| 6887161318   | CCP0W76          | 135°F 57°C | White C\$ 42.89   |
| 6887161621   | CCP1C76          | 165°F 74°C | Chrome C\$ 110.08 |
| 6887161618   | CCP1W76          | 165°F 74°C | White C\$ 42.89   |

|            |         |                                      |            |
|------------|---------|--------------------------------------|------------|
| 6880070100 | WXLO    | Requires Model XLO2 Sprinkler Wrench | C\$ 212.73 |
| 6990004858 | DEKTITE | Dektite Pipe Flashing, 1/4" - 2"     | C\$ 46.20  |



**F3-56 DRY  
 CONCEALED**

- K-Factor = 5.6 (80)
- **SIN R5314**
- 1" Size
- See Bulletin 153

| Part Number  | Size             | Finish     | List Price       |
|--|------------------|------------|------------------|
| <b>MODEL F3-56 DRY CONCEALED K5.6 (80) THREADS 1" (25MM) R5314</b> |                  |            |                  |
| FG[TEMP]17[DIM]  | 3-1/2" to 5-3/4" | Brass      | C\$ 437.95       |
| FG[TEMP]17[DIM]  | 6" to 8-3/4"     | Brass      | C\$ 458.86       |
| FG[TEMP]17[DIM]  | 9" to 11-3/4"    | Brass      | C\$ 479.65       |
| FG[TEMP]17[DIM]  | 12" to 14-3/4"   | Brass      | C\$ 500.56       |
| FG[TEMP]17[DIM]  | 15" to 17-3/4"   | Brass      | C\$ 521.44       |
| FG[TEMP]17[DIM]  | 18" to 20-3/4"   | Brass      | C\$ 542.33       |
| FG[TEMP]17[DIM]  | 21" to 23-3/4"   | Brass      | C\$ 563.17       |
| FG[TEMP]17[DIM]  | 24" to 26-3/4"   | Brass      | C\$ 584.42       |
| FG[TEMP]17[DIM]  | 27" to 29-3/4"   | Brass      | C\$ 625.73       |
| FG[TEMP]17[DIM]  | 30" to 32-3/4"   | Brass      | C\$ 667.48       |
| FG[TEMP]17[DIM]  | 33" to 35-3/4"   | Brass      | C\$ 709.22       |
| FG[TEMP]17[DIM]  | 36" to 38-3/4"   | Brass      | C\$ 730.11       |
| FG[TEMP]17[DIM]  | 39" to 41-3/4"   | Brass      | C\$ 750.96       |
| FG[TEMP]17[DIM]  | 42" to 44-3/4"   | Brass      | C\$ 771.90       |
| FG[TEMP]17[DIM]  | 45" to 48"       | Brass      | C\$ 792.72       |
| <b>MODEL CCP CONICAL CONCEALED COVER PLATES</b>                    |                  |            |                  |
| 6887161321   | CCP0C76          | 135°F 57°C | Brass C\$ 110.08 |
| 6887161318   | CCP0W76          | 135°F 57°C | White C\$ 42.89  |
| 6887161621   | CCP1C76          | 165°F 74°C | Brass C\$ 110.08 |
| 6887161618   | CCP1W76          | 165°F 74°C | White C\$ 42.89  |

|            |         |                                  |            |
|------------|---------|----------------------------------|------------|
| 6880070100 | WXLO    | Requires XLO2 Sprinkler Wrench   | C\$ 212.73 |
| 6990004858 | DEKTITE | Dektite Pipe Flashing, 1/4" - 2" | C\$ 46.20  |

**Notes:**

Sprinklers and coverplates sold and packaged separately



## F3-80 DRY PENDENT

- K-Factor = 8.0 (115)
- **SIN RA6012**
- 1" Size
- See Bulletin 060

| Order Matrix  |            |
|---------------|------------|
| Temp/Dim      | Conversion |
| 135°F (57°C)  | (01)       |
| 155°F (68°C)  | (02)       |
| 175°F (79°C)  | (03)       |
| 200°F (93°C)  | (05)       |
| 286°F (141°C) | (08)       |
| 6" Dim        | 0600       |
| 10-1/2" Dim   | 1012       |
| 12-1/4" Dim   | 1214       |

| Part Number  | Size           | Finish | List Price |
|--|----------------|--------|------------|
| <b>MODEL F3-80 DRY PENDENT K8.0 (115) THREADS 1" (25MM) RA6012</b> |                |        |            |
| P2[TEMP]11[DIM]  | 2" to 5-3/4"   | Bronze | C\$ 368.74 |
| P2[TEMP]21[DIM]  | 2" to 5-3/4"   | Chrome | C\$ 368.74 |
| P2[TEMP]08[DIM]  | 2" to 5-3/4"   | White  | C\$ 378.20 |
| P2[TEMP]11[DIM]  | 6" to 8-3/4"   | Bronze | C\$ 393.96 |
| P2[TEMP]21[DIM]  | 6" to 8-3/4"   | Chrome | C\$ 393.96 |
| P2[TEMP]08[DIM]  | 6" to 8-3/4"   | White  | C\$ 404.99 |
| P2[TEMP]11[DIM]  | 9" to 11-3/4"  | Bronze | C\$ 419.17 |
| P2[TEMP]21[DIM]  | 9" to 11-3/4"  | Chrome | C\$ 419.17 |
| P2[TEMP]08[DIM]  | 9" to 11-3/4"  | White  | C\$ 430.20 |
| P2[TEMP]11[DIM]  | 12" to 14-3/4" | Bronze | C\$ 444.38 |
| P2[TEMP]21[DIM]  | 12" to 14-3/4" | Chrome | C\$ 444.38 |
| P2[TEMP]08[DIM]  | 12" to 14-3/4" | White  | C\$ 455.41 |
| P2[TEMP]11[DIM]  | 15" to 17-3/4" | Bronze | C\$ 471.17 |
| P2[TEMP]21[DIM]  | 15" to 17-3/4" | Chrome | C\$ 471.17 |
| P2[TEMP]08[DIM]  | 15" to 17-3/4" | White  | C\$ 480.63 |
| P2[TEMP]11[DIM]  | 18" to 20-3/4" | Bronze | C\$ 496.38 |
| P2[TEMP]21[DIM]  | 18" to 20-3/4" | Chrome | C\$ 496.38 |
| P2[TEMP]08[DIM]  | 18" to 20-3/4" | White  | C\$ 505.83 |
| P2[TEMP]11[DIM]  | 21" to 23-3/4" | Bronze | C\$ 521.60 |
| P2[TEMP]21[DIM]  | 21" to 23-3/4" | Chrome | C\$ 521.60 |
| P2[TEMP]08[DIM]  | 21" to 23-3/4" | White  | C\$ 532.62 |
| P2[TEMP]11[DIM]  | 24" to 26-3/4" | Bronze | C\$ 546.80 |
| P2[TEMP]21[DIM]  | 24" to 26-3/4" | Chrome | C\$ 546.80 |
| P2[TEMP]08[DIM]  | 24" to 26-3/4" | White  | C\$ 557.84 |
| P2[TEMP]11[DIM]  | 27" to 29-3/4" | Bronze | C\$ 572.02 |
| P2[TEMP]21[DIM]  | 27" to 29-3/4" | Chrome | C\$ 572.02 |
| P2[TEMP]08[DIM]  | 27" to 29-3/4" | White  | C\$ 583.06 |
| P2[TEMP]11[DIM]  | 30" to 32-3/4" | Bronze | C\$ 598.81 |
| P2[TEMP]21[DIM]  | 30" to 32-3/4" | Chrome | C\$ 598.81 |
| P2[TEMP]08[DIM]  | 30" to 32-3/4" | White  | C\$ 608.26 |
| P2[TEMP]11[DIM]  | 33" to 36"     | Bronze | C\$ 624.03 |
| P2[TEMP]21[DIM]  | 33" to 36"     | Chrome | C\$ 624.03 |
| P2[TEMP]08[DIM]  | 33" to 36"     | White  | C\$ 633.48 |

6880130001      WF3R      Requires Model F3 Sprinkler Wrench      C\$ 214.32



**F3-80 DRY  
 PENDENT / HB**

- K-Factor = 8.0 (115)
- SIN RA6012
- 1" Size
- See Bulletin 060

| Order Matrix  |            |
|---------------|------------|
| Temp/Dim      | Conversion |
| 135°F (57°C)  | (01)       |
| 155°F (68°C)  | (02)       |
| 175°F (79°C)  | (03)       |
| 200°F (93°C)  | (05)       |
| 286°F (141°C) | (08)       |
| 6" Dim        | 0600       |
| 10-1/2" Dim   | 1012       |
| 12-1/4" Dim   | 1214       |

| Part Number   | Size             | Finish | List Price |
|---|------------------|--------|------------|
| <b>MODEL F3-80 DRY PENDENT / HB K8.0 (115) THREADS 1" (25MM) RA6012</b> |                  |        |            |
| PJ[TEMP]21[DIM]   | 3-1/2" to 5-3/4" | Chrome | C\$ 441.23 |
| PJ[TEMP]08[DIM]   | 3-1/2" to 5-3/4" | White  | C\$ 452.25 |
| PJ[TEMP]21[DIM]   | 6" to 8-3/4"     | White  | C\$ 469.59 |
| PJ[TEMP]08[DIM]   | 6" to 8-3/4"     | White  | C\$ 480.63 |
| PJ[TEMP]21[DIM]   | 9" to 11-3/4"    | Chrome | C\$ 497.96 |
| PJ[TEMP]08[DIM]   | 9" to 11-3/4"    | White  | C\$ 508.99 |
| PJ[TEMP]21[DIM]   | 12" to 14-3/4"   | White  | C\$ 526.32 |
| PJ[TEMP]08[DIM]   | 12" to 14-3/4"   | White  | C\$ 537.35 |
| PJ[TEMP]21[DIM]   | 15" to 17-3/4"   | Chrome | C\$ 554.68 |
| PJ[TEMP]08[DIM]   | 15" to 17-3/4"   | White  | C\$ 565.72 |
| PJ[TEMP]21[DIM]   | 18" to 20-3/4"   | White  | C\$ 581.47 |
| PJ[TEMP]08[DIM]   | 18" to 20-3/4"   | White  | C\$ 594.08 |
| PJ[TEMP]21[DIM]   | 21" to 23-3/4"   | White  | C\$ 609.83 |
| PJ[TEMP]08[DIM]   | 21" to 23-3/4"   | White  | C\$ 620.87 |
| PJ[TEMP]21[DIM]   | 24" to 26-3/4"   | White  | C\$ 638.21 |
| PJ[TEMP]08[DIM]   | 24" to 26-3/4"   | White  | C\$ 649.23 |
| PJ[TEMP]21[DIM]   | 27" to 29-3/4"   | Chrome | C\$ 666.57 |
| PJ[TEMP]08[DIM]   | 27" to 29-3/4"   | White  | C\$ 677.61 |
| PJ[TEMP]21[DIM]   | 30" to 32-3/4"   | White  | C\$ 694.93 |
| PJ[TEMP]08[DIM]   | 30" to 32-3/4"   | White  | C\$ 705.97 |
| PJ[TEMP]21[DIM]   | 33" to 36"       | White  | C\$ 723.30 |
| PJ[TEMP]08[DIM]   | 33" to 36"       | White  | C\$ 735.90 |
| <b>REQUIRED SKIRTS</b>  |                  |        |            |
| 6999994454  | SKIRTC           | Chrome | C\$ 2.02   |
| 6999994881  | SKIRTW           | White  | C\$ 2.09   |

6880130001      WF3R      Requires Model F3 Sprinkler Wrench      C\$ 214.32



## F3-80 DRY REC FP PENDENT

- K-Factor = 8.0 (115)
- **SIN RA6012**
- 1" Size
- See Bulletin 060

| Order Matrix  |            |
|---------------|------------|
| Temp/Dim      | Conversion |
| 135°F (57°C)  | (01)       |
| 155°F (68°C)  | (02)       |
| 175°F (79°C)  | (03)       |
| 200°F (93°C)  | (05)       |
| 286°F (141°C) | (08)       |
| 6" Dim        | 0600       |
| 10-1/2" Dim   | 1012       |
| 12-1/4" Dim   | 1214       |

| Part Number   | Size             | Finish | List Price |
|---|------------------|--------|------------|
| <b>MODEL F3-80 DRY REC FP PENDENT K8.0 (115) THREADS 1" (25MM) RA6012</b> |                  |        |            |
| P6[TEMP]11[DIM]   | 3-1/2" to 5-3/4" | Bronze | C\$ 440.71 |
| P6[TEMP]21[DIM]   | 3-1/2" to 5-3/4" | Chrome | C\$ 440.71 |
| P6[TEMP]08[DIM]   | 3-1/2" to 5-3/4" | White  | C\$ 451.73 |
| P6[TEMP]11[DIM]   | 6" to 8-3/4"     | Bronze | C\$ 467.50 |
| P6[TEMP]21[DIM]   | 6" to 8-3/4"     | Chrome | C\$ 467.50 |
| P6[TEMP]08[DIM]   | 6" to 8-3/4"     | White  | C\$ 478.52 |
| P6[TEMP]11[DIM]   | 9" to 11-3/4"    | Bronze | C\$ 494.27 |
| P6[TEMP]21[DIM]   | 9" to 11-3/4"    | Chrome | C\$ 494.27 |
| P6[TEMP]08[DIM]   | 9" to 11-3/4"    | White  | C\$ 505.31 |
| P6[TEMP]11[DIM]   | 12" to 14-3/4"   | Bronze | C\$ 521.06 |
| P6[TEMP]21[DIM]   | 12" to 14-3/4"   | Chrome | C\$ 521.06 |
| P6[TEMP]08[DIM]   | 12" to 14-3/4"   | White  | C\$ 532.10 |
| P6[TEMP]11[DIM]   | 15" to 17-3/4"   | Bronze | C\$ 549.44 |
| P6[TEMP]21[DIM]   | 15" to 17-3/4"   | Chrome | C\$ 549.44 |
| P6[TEMP]08[DIM]   | 15" to 17-3/4"   | White  | C\$ 558.89 |
| P6[TEMP]11[DIM]   | 18" to 20-3/4"   | Bronze | C\$ 576.23 |
| P6[TEMP]21[DIM]   | 18" to 20-3/4"   | Chrome | C\$ 576.23 |
| P6[TEMP]08[DIM]   | 18" to 20-3/4"   | White  | C\$ 587.25 |
| P6[TEMP]11[DIM]   | 21" to 23-3/4"   | Bronze | C\$ 603.02 |
| P6[TEMP]21[DIM]   | 21" to 23-3/4"   | Chrome | C\$ 603.02 |
| P6[TEMP]08[DIM]   | 21" to 23-3/4"   | White  | C\$ 614.04 |
| P6[TEMP]11[DIM]   | 24" to 26-3/4"   | Bronze | C\$ 629.81 |
| P6[TEMP]21[DIM]   | 24" to 26-3/4"   | Chrome | C\$ 629.81 |
| P6[TEMP]08[DIM]   | 24" to 26-3/4"   | White  | C\$ 640.83 |
| P6[TEMP]11[DIM]   | 27" to 29-3/4"   | Bronze | C\$ 656.60 |
| P6[TEMP]21[DIM]   | 27" to 29-3/4"   | Chrome | C\$ 656.60 |
| P6[TEMP]08[DIM]   | 27" to 29-3/4"   | White  | C\$ 667.62 |
| P6[TEMP]11[DIM]   | 30" to 32-3/4"   | Bronze | C\$ 684.96 |
| P6[TEMP]21[DIM]   | 30" to 32-3/4"   | Chrome | C\$ 684.96 |
| P6[TEMP]08[DIM]   | 30" to 32-3/4"   | White  | C\$ 694.41 |
| P6[TEMP]11[DIM]   | 33" to 36"       | Bronze | C\$ 711.75 |
| P6[TEMP]21[DIM]   | 33" to 36"       | Chrome | C\$ 711.75 |
| P6[TEMP]08[DIM]   | 33" to 36"       | White  | C\$ 722.77 |

6880070100      WXLO      Requires Model XL02 Sprinkler Wrench      C\$ 212.73



### F3-80 DRY HSW

- K-Factor = 8.0 (115)
- **SIN RA6032**
- 1" Size
- See Bulletin 060

| Order Matrix  |            |
|---------------|------------|
| Temp/Dim      | Conversion |
| 135°F (57°C)  | (01)       |
| 155°F (68°C)  | (02)       |
| 175°F (79°C)  | (03)       |
| 200°F (93°C)  | (05)       |
| 286°F (141°C) | (08)       |
| 6" Dim        | 0600       |
| 10-1/2" Dim   | 1012       |
| 12-1/4" Dim   | 1214       |

| Part Number   | Size           | Finish | List Price |
|---|----------------|--------|------------|
| <b>MODEL F3-80 DRY HORIZONTAL K8.0 (115) THREADS 1" (25MM) RA6032</b> |                |        |            |
| P4[TEMP]11[DIM]   | 2" to 5-3/4"   | Bronze | C\$ 368.74 |
| P4[TEMP]21[DIM]   | 2" to 5-3/4"   | Chrome | C\$ 368.74 |
| P4[TEMP]08[DIM]   | 2" to 5-3/4"   | White  | C\$ 378.20 |
| P4[TEMP]11[DIM]   | 6" to 8-3/4"   | Bronze | C\$ 393.96 |
| P4[TEMP]21[DIM]   | 6" to 8-3/4"   | Chrome | C\$ 393.96 |
| P4[TEMP]08[DIM]   | 6" to 8-3/4"   | White  | C\$ 404.99 |
| P4[TEMP]11[DIM]   | 9" to 11-3/4"  | Bronze | C\$ 419.17 |
| P4[TEMP]21[DIM]   | 9" to 11-3/4"  | Chrome | C\$ 419.17 |
| P4[TEMP]08[DIM]   | 9" to 11-3/4"  | White  | C\$ 430.20 |
| P4[TEMP]11[DIM]   | 12" to 14-3/4" | Bronze | C\$ 444.38 |
| P4[TEMP]21[DIM]   | 12" to 14-3/4" | Chrome | C\$ 444.38 |
| P4[TEMP]08[DIM]   | 12" to 14-3/4" | White  | C\$ 455.41 |
| P4[TEMP]11[DIM]   | 15" to 17-3/4" | Bronze | C\$ 471.17 |
| P4[TEMP]21[DIM]   | 15" to 17-3/4" | Chrome | C\$ 471.17 |
| P4[TEMP]08[DIM]   | 15" to 17-3/4" | White  | C\$ 480.63 |
| P4[TEMP]11[DIM]   | 18" to 20-3/4" | Bronze | C\$ 496.38 |
| P4[TEMP]21[DIM]   | 18" to 20-3/4" | Chrome | C\$ 496.38 |
| P4[TEMP]08[DIM]   | 18" to 20-3/4" | White  | C\$ 505.83 |
| P4[TEMP]11[DIM]   | 21" to 23-3/4" | Bronze | C\$ 521.60 |
| P4[TEMP]21[DIM]   | 21" to 23-3/4" | Chrome | C\$ 521.60 |
| P4[TEMP]08[DIM]   | 21" to 23-3/4" | White  | C\$ 532.62 |
| P4[TEMP]11[DIM]   | 24" to 26-3/4" | Bronze | C\$ 546.80 |
| P4[TEMP]21[DIM]   | 24" to 26-3/4" | Chrome | C\$ 546.80 |
| P4[TEMP]08[DIM]   | 24" to 26-3/4" | White  | C\$ 557.84 |
| P4[TEMP]11[DIM]   | 27" to 29-3/4" | Bronze | C\$ 572.02 |
| P4[TEMP]21[DIM]   | 27" to 29-3/4" | Chrome | C\$ 572.02 |
| P4[TEMP]08[DIM]   | 27" to 29-3/4" | White  | C\$ 583.06 |
| P4[TEMP]11[DIM]   | 30" to 32-3/4" | Bronze | C\$ 598.81 |
| P4[TEMP]21[DIM]   | 30" to 32-3/4" | Chrome | C\$ 598.81 |
| P4[TEMP]08[DIM]   | 30" to 32-3/4" | White  | C\$ 608.26 |
| P4[TEMP]11[DIM]   | 33" to 36"     | Bronze | C\$ 624.03 |
| P4[TEMP]21[DIM]   | 33" to 36"     | Chrome | C\$ 624.03 |
| P4[TEMP]08[DIM]   | 33" to 36"     | White  | C\$ 633.48 |

6880130001      WF3R      Requires Model F3 Sprinkler Wrench      C\$ 214.32





## F3-80 DRY HSW / HB

- K-Factor = 8.0 (115)
- **SIN RA6032**
- 1" Size
- See Bulletin 060

| Order Matrix  |            |
|---------------|------------|
| Temp/Dim      | Conversion |
| 135°F (57°C)  | (01)       |
| 155°F (68°C)  | (02)       |
| 175°F (79°C)  | (03)       |
| 200°F (93°C)  | (05)       |
| 286°F (141°C) | (08)       |
| 6" Dim        | 0600       |
| 10-1/2" Dim   | 1012       |
| 12-1/4" Dim   | 1214       |

| Part Number  | Size             | Finish | List Price |
|--|------------------|--------|------------|
| <b>MODEL F3-80 DRY HORIZONTAL / HB K8.0 (115) THREADS 1" (25MM) RA6032</b> |                  |        |            |
| PK[TEMP]21[DIM]  | 3-1/2" to 5-3/4" | Chrome | C\$ 441.23 |
| PK[TEMP]08[DIM]  | 3-1/2" to 5-3/4" | White  | C\$ 452.25 |
| PK[TEMP]21[DIM]  | 6" to 8-3/4"     | Chrome | C\$ 469.59 |
| PK[TEMP]08[DIM]  | 6" to 8-3/4"     | White  | C\$ 480.63 |
| PK[TEMP]21[DIM]  | 9" to 11-3/4"    | Chrome | C\$ 497.96 |
| PK[TEMP]08[DIM]  | 9" to 11-3/4"    | White  | C\$ 508.99 |
| PK[TEMP]21[DIM]  | 12" to 14-3/4"   | Chrome | C\$ 526.32 |
| PK[TEMP]08[DIM]  | 12" to 14-3/4"   | White  | C\$ 537.35 |
| PK[TEMP]21[DIM]  | 15" to 17-3/4"   | Chrome | C\$ 554.68 |
| PK[TEMP]08[DIM]  | 15" to 17-3/4"   | White  | C\$ 565.72 |
| PK[TEMP]21[DIM]  | 18" to 20-3/4"   | Chrome | C\$ 581.47 |
| PK[TEMP]08[DIM]  | 18" to 20-3/4"   | White  | C\$ 594.08 |
| PK[TEMP]21[DIM]  | 21" to 23-3/4"   | Chrome | C\$ 609.83 |
| PK[TEMP]08[DIM]  | 21" to 23-3/4"   | White  | C\$ 620.87 |
| PK[TEMP]21[DIM]  | 24" to 26-3/4"   | Chrome | C\$ 638.21 |
| PK[TEMP]08[DIM]  | 24" to 26-3/4"   | White  | C\$ 649.23 |
| PK[TEMP]21[DIM]  | 27" to 29-3/4"   | Chrome | C\$ 666.57 |
| PK[TEMP]08[DIM]  | 27" to 29-3/4"   | White  | C\$ 677.61 |
| PK[TEMP]21[DIM]  | 30" to 32-3/4"   | Chrome | C\$ 694.93 |
| PK[TEMP]08[DIM]  | 30" to 32-3/4"   | White  | C\$ 705.97 |
| PK[TEMP]21[DIM]  | 33" to 36"       | Chrome | C\$ 723.30 |
| PK[TEMP]08[DIM]  | 33" to 36"       | White  | C\$ 735.90 |
| <b>REQUIRED SKIRTS</b>   |                  |        |            |
| 6999994454   | SKIRTC           | Chrome | C\$ 2.02   |
| 6999994881   | SKIRTW           | White  | C\$ 2.09   |

6880130001      WF3R      Requires Model F3 Sprinkler Wrench      C\$ 214.32



## F3-80 DRY REC FP HSW

- K-Factor = 8.0 (115)
- **SIN RA6032**
- 1" Size
- See Bulletin 060

| Order Matrix  |            |
|---------------|------------|
| Temp/Dim      | Conversion |
| 135°F (57°C)  | (01)       |
| 155°F (68°C)  | (02)       |
| 175°F (79°C)  | (03)       |
| 200°F (93°C)  | (05)       |
| 286°F (141°C) | (08)       |
| 6" Dim        | 0600       |
| 10-1/2" Dim   | 1012       |
| 12-1/4" Dim   | 1214       |

| Part Number  | Size             | Finish | List Price |
|--|------------------|--------|------------|
| <b>MODEL F3-80 DRY REC FP HORIZONTAL K8.0 (115) THREADS 1" (25MM) RA6032</b> |                  |        |            |
| P5[TEMP]11[DIM]  | 3-1/2" to 5-3/4" | Bronze | C\$ 440.71 |
| P5[TEMP]21[DIM]  | 3-1/2" to 5-3/4" | Chrome | C\$ 440.71 |
| P5[TEMP]08[DIM]  | 3-1/2" to 5-3/4" | White  | C\$ 451.73 |
| P5[TEMP]11[DIM]  | 6" to 8-3/4"     | Bronze | C\$ 467.50 |
| P5[TEMP]21[DIM]  | 6" to 8-3/4"     | Chrome | C\$ 467.50 |
| P5[TEMP]08[DIM]  | 6" to 8-3/4"     | White  | C\$ 478.52 |
| P5[TEMP]11[DIM]  | 9" to 11-3/4"    | Bronze | C\$ 494.27 |
| P5[TEMP]21[DIM]  | 9" to 11-3/4"    | Chrome | C\$ 494.27 |
| P5[TEMP]08[DIM]  | 9" to 11-3/4"    | White  | C\$ 505.31 |
| P5[TEMP]11[DIM]  | 12" to 14-3/4"   | Bronze | C\$ 521.06 |
| P5[TEMP]21[DIM]  | 12" to 14-3/4"   | Chrome | C\$ 521.06 |
| P5[TEMP]08[DIM]  | 12" to 14-3/4"   | White  | C\$ 532.10 |
| P5[TEMP]11[DIM]  | 15" to 17-3/4"   | Bronze | C\$ 549.44 |
| P5[TEMP]21[DIM]  | 15" to 17-3/4"   | Chrome | C\$ 549.44 |
| P5[TEMP]08[DIM]  | 15" to 17-3/4"   | White  | C\$ 558.89 |
| P5[TEMP]11[DIM]  | 18" to 20-3/4"   | Bronze | C\$ 576.23 |
| P5[TEMP]21[DIM]  | 18" to 20-3/4"   | Chrome | C\$ 576.23 |
| P5[TEMP]08[DIM]  | 18" to 20-3/4"   | White  | C\$ 587.25 |
| P5[TEMP]11[DIM]  | 21" to 23-3/4"   | Bronze | C\$ 603.02 |
| P5[TEMP]21[DIM]  | 21" to 23-3/4"   | Chrome | C\$ 603.02 |
| P5[TEMP]08[DIM]  | 21" to 23-3/4"   | White  | C\$ 614.04 |
| P5[TEMP]11[DIM]  | 24" to 26-3/4"   | Bronze | C\$ 629.81 |
| P5[TEMP]21[DIM]  | 24" to 26-3/4"   | Chrome | C\$ 629.81 |
| P5[TEMP]08[DIM]  | 24" to 26-3/4"   | White  | C\$ 640.83 |
| P5[TEMP]11[DIM]  | 27" to 29-3/4"   | Bronze | C\$ 656.60 |
| P5[TEMP]21[DIM]  | 27" to 29-3/4"   | Chrome | C\$ 656.60 |
| P5[TEMP]08[DIM]  | 27" to 29-3/4"   | White  | C\$ 667.62 |
| P5[TEMP]11[DIM]  | 30" to 32-3/4"   | Bronze | C\$ 684.96 |
| P5[TEMP]21[DIM]  | 30" to 32-3/4"   | Chrome | C\$ 684.96 |
| P5[TEMP]08[DIM]  | 30" to 32-3/4"   | White  | C\$ 694.41 |
| P5[TEMP]11[DIM]  | 33" to 36"       | Bronze | C\$ 711.75 |
| P5[TEMP]21[DIM]  | 33" to 36"       | Chrome | C\$ 711.75 |
| P5[TEMP]08[DIM]  | 33" to 36"       | White  | C\$ 722.77 |

6880070100      WXLO      Requires Model XL02 Sprinkler Wrench      C\$ 212.73



**F3-80 DRY  
 CONCEALED**

- K-Factor = 8.0 (115)
- **SIN RA6012**
- 1" Size
- See Bulletin 060

| Part Number  | Size             | Finish     | List Price        |
|--|------------------|------------|-------------------|
| <b>MODEL F3-80 DRY CONCEALED K8.0 (115) THREADS 1" (25MM) RA6012</b> |                  |            |                   |
| PG[TEMP]17[DIM]  | 3-1/2" to 5-3/4" | Bronze     | C\$ 570.45        |
| PG[TEMP]17[DIM]  | 6" to 8-3/4"     | Bronze     | C\$ 597.24        |
| PG[TEMP]17[DIM]  | 9" to 11-3/4"    | Bronze     | C\$ 624.03        |
| PG[TEMP]17[DIM]  | 12" to 14-3/4"   | Bronze     | C\$ 650.82        |
| PG[TEMP]17[DIM]  | 15" to 17-3/4"   | Bronze     | C\$ 679.18        |
| PG[TEMP]17[DIM]  | 18" to 20-3/4"   | Bronze     | C\$ 705.97        |
| PG[TEMP]17[DIM]  | 21" to 23-3/4"   | Bronze     | C\$ 732.76        |
| PG[TEMP]17[DIM]  | 24" to 26-3/4"   | Bronze     | C\$ 761.12        |
| PG[TEMP]17[DIM]  | 27" to 29-3/4"   | Bronze     | C\$ 814.70        |
| PG[TEMP]17[DIM]  | 30" to 32-3/4"   | Bronze     | C\$ 811.54        |
| PG[TEMP]17[DIM]  | 33" to 36"       | Bronze     | C\$ 921.86        |
| <b>MODEL CCP CONICAL CONCEALED COVERPLATES</b>                       |                  |            |                   |
| 6887161321   | CCP0C76          | 135°F 57°C | Chrome C\$ 110.08 |
| 6887161318   | CCP0W76          | 135°F 57°C | White C\$ 42.89   |
| 6887161621   | CCP1C76          | 165°F 74°C | Chrome C\$ 110.08 |
| 6887161618   | CCP1W76          | 165°F 74°C | White C\$ 42.89   |

6880070100    WXLO    Requires Model XLO2 Sprinkler Wrench    C\$ 212.73

**Notes:**

Sprinklers and coverplates sold and packaged separately



| Description   | Part Number | Short Code | List Price |
|---|-------------|------------|------------|
| <b>MODEL TNL280 PENDENT K28 (400) THREADS 1" (25MM)</b>                     |             |            |            |
| TNL280,PENDENT,OPN,1NPT,ENT/BLACK   | DB00446591  | TNL280     | C\$ 225.12 |
| <b>MODEL TNL280 PENDENT K28 (400) IS07-1RI THREADS - INTERNATIONAL ONLY</b> |             |            |            |
| TNL280,PENDENT,OPN,1BSPT,ENT/BLACK  | DB00446593  | TNL280M    | C\$ 225.12 |
| <b>WRENCH,W5,FOR HL-22,N25,N252,TNL280</b>                                  |             |            |            |
| WRENCH,W5,FOR HL-22,N25,N252,TNL280   | 6880050105  | WW5        | C\$ 162.31 |

**TNL280 SPRAY  
NOZZLE**

- K-Factor = 28 (400)
- Pendent, Open Nozzle
- See Bulletin 099
- cULus Corrosion Resistant Nozzle
- Designed primary for use in tunnel fire protection.

**Features**



## B & FM SPRAY NOZZLES

- Window Model B
  - 1/4" K-Factor = 1.81 (26)
  - 5/16" K-Factor = 2.57 (37)
  - 3/8" K-Factor = 3.45 (50)
- **B Nozzles = SIN R041X**
- Window Model FM
  - 3/4" K-Factor = 14.4 (207)
  - 5/8" K-Factor = 10.0 (144)
  - 1/2" K-Factor = 6.6 (95)
- **FM Nozzles = SIN R041X**
- See Bulletin 103

| Description   | Part Number | Short Code | List Price |
|---|-------------|------------|------------|
| <b>MODEL B WINDOW SPRAY NOZZLE K1.81 (26) THREADS 1/2" (15MM) R041X</b> |             |            |            |
| 1/4" Bronze   | 4500111685  | B4B        | C\$ 66.55  |
| 5/16" Bronze  | 4500112085  | B5B        | C\$ 66.55  |
| 3/8" Bronze   | 4500112485  | B3B        | C\$ 66.55  |
| <b>MODEL FM WINDOW SPRAY NOZZLE K6.6 (95) THREADS 1/2" (15MM) R041X</b> |             |            |            |
| 1/2" (15mm) Bronze  | 4500113286  | FMWB       | C\$ 76.32  |
| <b>MODEL FM WINDOW SPRAY NOZZLE THREADS 5/8", 3/4" R041X</b>            |             |            |            |
| 5/8" Bronze   | 4500114086  | FMW5B      | C\$ 79.44  |
| 3/4" Bronze   | 4500114886  | FMW4B      | C\$ 79.44  |

| Description   | Part Number | Short Code | List Price |
|---|-------------|------------|------------|
| <b>MODEL FM SPRAY NOZZLE K9.8 (141) THREADS 1/2" (15MM) R042X</b> |             |            |            |
| 1/2" Bronze   | 4500113287  | FMCB       | C\$ 116.15 |
| <b>MODEL FM SPRAY NOZZLE K6.5 (94) THREADS 3/4" (20MM) R042X</b>  |             |            |            |
| 5/8" Bronze   | 4500114087  | FMC5B      | C\$ 132.25 |
| 3/4" Bronze   | 4500114887  | FMC4B      | C\$ 132.25 |
| Requires Model W2 Sprinkler Wrench                                | 6880050100  | WW2        | C\$ 133.95 |



## FM SPRAY NOZZLES

- Cornice Type
  - 5/8" K-Factor = 9.8 (141)
  - 1/2" K-Factor = 6.5 (94)
- **SIN R042X**
- See Bulletin 103



## HV SPRAY NOZZLES

- High Velocity Nozzles
- Bulletin 105



## PLD

- Upright or Pendent
- Pilot Line Detector
- Bulletin 180

| Description  | Part Number | Short Code | List Price |
|--|-------------|------------|------------|
| <b>MODEL HV-AS WITH STRAINER</b>                         |             |            |            |
| Discharge Angle: 75° K-Factor: 1.54(22) Finish: Bronze   | 6999994620  | HVAS75B    | C\$109.65  |
| Discharge Angle: 75° K-Factor: 1.54(22) Finish: Chrome   | 6999994621  |            | C\$116.15  |
| Discharge Angle: 80° K-Factor: 1.26 (18) Finish: Bronze  | 6999994624  | HVAS80B    | C\$109.65  |
| Discharge Angle: 80° K-Factor: 1.26 (18) Finish: Chrome  | 6999994625  |            | C\$116.15  |
| Discharge Angle: 90° K-Factor: 2.24 (32) Finish: Bronze  | 6999994628  | HVAS90B    | C\$109.65  |
| Discharge Angle: 90° K-Factor: 2.24 (32) Finish: Chrome  | 6999994629  |            | C\$116.15  |
| Discharge Angle: 100° K-Factor: 1.82(26) Finish: Bronze  | 6999994632  | HVAS100B   | C\$109.65  |
| Discharge Angle: 100° K-Factor: 1.82(26) Finish: Chrome  | 6999994633  |            | C\$116.15  |
| Discharge Angle: 115° K-Factor: 2.94 (42) Finish: Bronze | 6999996279  | HVAS115B   | C\$109.65  |
| Discharge Angle: 115° K-Factor: 2.94 (42) Finish: Chrome | 6999996280  | HVAS115C   | C\$116.15  |
| Discharge Angle: 120° K-Factor: 1.61(23) Finish: Bronze  | 6999996281  | HVAS120B   | C\$109.65  |
| Discharge Angle: 120° K-Factor: 1.61(23) Finish: Chrome  | 6999996282  |            | C\$116.15  |

| Part Number                             | Short Code | Temperature | Finish | List Price |
|---|------------|-------------|--------|------------|
| <b>MODEL F1-FTR PILOT LINE DETECTOR</b> |            |             |        |            |
| 6811140111                              | PLD0B      | 135°F 57°C  | Bronze | C\$ 74.67  |
| 6811140121                              | PLD0C      | 135°F 57°C  | Chrome | C\$ 79.72  |
| 6811140115                              | PLD0W      | 135°F 57°C  | White  | C\$ 83.64  |
| 6811140211                              | PLD1B      | 155°F 68°C  | Bronze | C\$ 74.67  |
| 6811140221                              | PLD1C      | 155°F 68°C  | Chrome | C\$ 79.72  |
| 6811140215                              | PLD1W      | 155°F 68°C  | White  | C\$ 83.64  |
| 6811140311                              | PLD5B      | 175°F 79°C  | Bronze | C\$ 74.67  |
| 6811140321                              | PLD5C      | 175°F 79°C  | Chrome | C\$ 79.72  |
| 6811140315                              | PLD5W      | 175°F 79°C  | White  | C\$ 83.64  |
| 6811140411                              | PLD2B      | 200°F 93°C  | Bronze | C\$ 74.67  |
| 6811140421                              | PLD2C      | 200°F 93°C  | Chrome | C\$ 79.72  |
| 6811140415                              | PLD2W      | 200°F 93°C  | White  | C\$ 83.64  |



## A SPRAY NOZZLE

- Spray Nozzles
- R20, R30, R60
- See Bulletin 106

| Description                          | Part Number | Short Code | List Price |
|--------------------------------------|-------------|------------|------------|
| <b>MODEL R20 THREADS 1/2" (15MM)</b> |             |            |            |
| R20 80° Bronze                       | 4900111680  | R2080B     | C\$ 131.48 |
| R20 80° Chrome                       | 4900211680  | R2080C     | C\$ 131.48 |
| R20 110° Bronze                      | 4900111681  | R20110B    | C\$ 131.48 |
| R20 110° Chrome                      | 4900211681  | R20110C    | C\$ 131.48 |
| R20 140° Bronze                      | 4900111684  | R20140B    | C\$ 131.48 |
| R20 140° Chrome                      | 4900211684  | R20140C    | C\$ 131.48 |
| <b>MODEL R30 THREADS 1/2" (15MM)</b> |             |            |            |
| R30 80° Bronze                       | 4900112180  | R3080B     | C\$ 131.48 |
| R30 80° Chrome                       | 4900212180  | R3080C     | C\$ 131.48 |
| R30 110° Bronze                      | 4900112181  | R30110B    | C\$ 131.48 |
| R30 110° Chrome                      | 4900212181  | R30110C    | C\$ 131.48 |
| R30 140° Bronze                      | 4900112184  | R30140B    | C\$ 131.48 |
| R30 140° Chrome                      | 4900212184  | R30140C    | C\$ 131.48 |
| <b>MODEL R60 THREADS 1/2" (15MM)</b> |             |            |            |
| R60 80° Bronze                       | 4900112980  | R6080B     | C\$ 131.48 |
| R60 80° Chrome                       | 4900212980  | R6080C     | C\$ 131.48 |
| R60 110° Bronze                      | 4900112981  | R60110B    | C\$ 131.48 |
| R60 110° Chrome                      | 4900212981  | R60110C    | C\$ 131.48 |
| R60 140° Bronze                      | 4900112984  | R60140B    | C\$ 131.48 |
| R60 140° Chrome                      | 4900212984  | R60140C    | C\$ 131.48 |



**MV SPRAY  
 NOZZLE**

- See Bulletin 106

| Description               | Part Number | Short Code | List Price |
|---------------------------|-------------|------------|------------|
| <b>MODEL MV NOZZLES</b>   |             |            |            |
| MV,NOZZLE,K1.2,80, BRASS  | 4E01112080  |            | C\$ 105.19 |
| MV,NOZZLE,K1.2,95, BRASS  | 4E01112095  |            | C\$ 105.19 |
| MV,NOZZLE,K1.2,110, BRASS | 4E01112110  |            | C\$ 105.19 |
| MV,NOZZLE,K1.2,125, BRASS | 4E01112125  |            | C\$ 105.19 |
| MV,NOZZLE,K1.2,140, BRASS | 4E01112140  |            | C\$ 105.19 |
| MV,NOZZLE,K1.2,160, BRASS | 4E01112160  |            | C\$ 105.19 |
| MV,NOZZLE,K1.2,180, BRASS | 4E01112180  |            | C\$ 105.19 |
| MV,NOZZLE,K1.8,65, BRASS  | 4E01118065  |            | C\$ 105.19 |
| MV,NOZZLE,K1.8,80, BRASS  | 4E01118080  |            | C\$ 105.19 |
| MV,NOZZLE,K1.8,95, BRASS  | 4E01118095  |            | C\$ 105.19 |
| MV,NOZZLE,K1.8,110, BRASS | 4E01118110  |            | C\$ 105.19 |
| MV,NOZZLE,K1.8,125, BRASS | 4E01118125  |            | C\$ 105.19 |
| MV,NOZZLE,K1.8,140, BRASS | 4E01118140  |            | C\$ 105.19 |
| MV,NOZZLE,K1.8,160, BRASS | 4E01118160  |            | C\$ 105.19 |
| MV,NOZZLE,K1.8,180, BRASS | 4E01118180  |            | C\$ 105.19 |
| MV,NOZZLE,K2.3,65 BRASS   | 4E01123065  |            | C\$ 105.19 |
| MV,NOZZLE,K2.3,80 BRASS   | 4E01123080  |            | C\$ 105.19 |
| MV,NOZZLE,K2.3,95 BRASS   | 4E01123095  |            | C\$ 105.19 |
| MV,NOZZLE,K2.3,110 BRASS  | 4E01123110  |            | C\$ 105.19 |
| MV,NOZZLE,K2.3,125 BRASS  | 4E01123125  |            | C\$ 105.19 |
| MV,NOZZLE,K2.3,140 BRASS  | 4E01123140  |            | C\$ 105.19 |
| MV,NOZZLE,K2.3,160 BRASS  | 4E01123160  |            | C\$ 105.19 |
| MV,NOZZLE,K2.3,180 BRASS  | 4E01123180  |            | C\$ 105.19 |
| MV,NOZZLE,K3.0,65 BRASS   | 4E01130065  |            | C\$ 105.19 |
| MV,NOZZLE,K3.0,80 BRASS   | 4E01130080  |            | C\$ 105.19 |
| MV,NOZZLE,K3.0,95 BRASS   | 4E01130095  |            | C\$ 105.19 |
| MV,NOZZLE,K3.0,110 BRASS  | 4E01130110  |            | C\$ 105.19 |
| MV,NOZZLE,K3.0,125 BRASS  | 4E01130125  |            | C\$ 105.19 |
| MV,NOZZLE,K3.0,140 BRASS  | 4E01130140  |            | C\$ 105.19 |
| MV,NOZZLE,K3.0,160 BRASS  | 4E01130160  |            | C\$ 105.19 |
| MV,NOZZLE,K3.0,180 BRASS  | 4E01130180  |            | C\$ 105.19 |
| MV,NOZZLE,K4.1,65 BRASS   | 4E01141065  |            | C\$ 105.19 |
| MV,NOZZLE,K4.1,80 BRASS   | 4E01141080  |            | C\$ 105.19 |
| MV,NOZZLE,K4.1,95 BRASS   | 4E01141095  |            | C\$ 105.19 |
| MV,NOZZLE,K4.1,110 BRASS  | 4E01141110  |            | C\$ 105.19 |





**MV SPRAY  
 NOZZLE**

- See Bulletin 106

| Description               | Part Number | Short Code | List Price |
|---------------------------|-------------|------------|------------|
| <b>MODEL MV NOZZLES</b>   |             |            |            |
| MV,NOZZLE,K4.1,125 BRASS  | 4E01141125  |            | C\$ 105.19 |
| MV,NOZZLE,K4.1,140 BRASS  | 4E01141140  |            | C\$ 105.19 |
| MV,NOZZLE,K4.1,160 BRASS  | 4E01141160  |            | C\$ 105.19 |
| MV,NOZZLE,K4.1,180 BRASS  | 4E01141180  |            | C\$ 105.19 |
| MV,NOZZLE,K5.6,65 BRASS   | 4E01156065  |            | C\$ 105.19 |
| MV,NOZZLE,K5.6,95,BRASS   | 4E01156095  |            | C\$ 105.19 |
| MV,NOZZLE,K5.6,110,BRASS  | 4E01156110  |            | C\$ 105.19 |
| MV,NOZZLE,K5.6,125,BRASS  | 4E01156125  |            | C\$ 105.19 |
| MV,NOZZLE,K5.6,140,BRASS  | 4E01156140  |            | C\$ 105.19 |
| MV,NOZZLE,K5.6,160,BRASS  | 4E01156160  |            | C\$ 105.19 |
| MV,NOZZLE,K5.6,180,BRASS  | 4E01156180  |            | C\$ 105.19 |
| MV,NOZZLE,K7.2,65,BRASS   | 4E01172065  |            | C\$ 105.19 |
| MV,NOZZLE,K7.2,80,BRASS   | 4E01172080  |            | C\$ 105.19 |
| MV,NOZZLE,K7.2,95,BRASS   | 4E01172095  |            | C\$ 105.19 |
| MV,NOZZLE,K7.2,110, BRASS | 4E01172110  |            | C\$ 105.19 |
| MV,NOZZLE,K7.2,125, BRASS | 4E01172125  |            | C\$ 105.19 |
| MV,NOZZLE,K7.2,140, BRASS | 4E01172140  |            | C\$ 105.19 |
| MV,NOZZLE,K7.2,160, BRASS | 4E01172160  |            | C\$ 105.19 |
| MV,NOZZLE,K7.2,180, BRASS | 4E01172180  |            | C\$ 105.19 |



**MV SPRAY  
 NOZZLE**

- See Bulletin 106

| Description             | Part Number | Short Code | List Price |
|-------------------------|-------------|------------|------------|
| <b>MODEL MV NOZZLES</b> |             |            |            |
| MV,NOZZLE,K1.2,65 ENT   | 4E04312065  |            | C\$ 350.65 |
| MV,NOZZLE,K1.2,80 ENT   | 4E04312080  |            | C\$ 350.65 |
| MV,NOZZLE,K1.2,95 ENT   | 4E04312095  |            | C\$ 350.65 |
| MV,NOZZLE,K1.2,110 ENT  | 4E04312110  |            | C\$ 350.65 |
| MV,NOZZLE,K1.2,125 ENT  | 4E04312125  |            | C\$ 350.65 |
| MV,NOZZLE,K1.2,140 ENT  | 4E04312140  |            | C\$ 350.65 |
| MV,NOZZLE,K1.2,160 ENT  | 4E04312160  |            | C\$ 350.65 |
| MV,NOZZLE,K1.2,180 ENT  | 4E04312180  |            | C\$ 350.65 |
| MV,NOZZLE,K1.8,65 ENT   | 4E04318065  |            | C\$ 350.65 |
| MV,NOZZLE,K1.8,80 ENT   | 4E04318080  |            | C\$ 350.65 |
| MV,NOZZLE,K1.8,95 ENT   | 4E04318095  |            | C\$ 350.65 |
| MV,NOZZLE,K1.8,110 ENT  | 4E04318110  |            | C\$ 350.65 |
| MV,NOZZLE,K1.8,125 ENT  | 4E04318125  |            | C\$ 350.65 |
| MV,NOZZLE,K1.8,140 ENT  | 4E04318140  |            | C\$ 350.65 |
| MV,NOZZLE,K1.8,160 ENT  | 4E04318160  |            | C\$ 350.65 |
| MV,NOZZLE,K1.8,180 ENT  | 4E04318180  |            | C\$ 350.65 |
| MV,NOZZLE,K2.3,65 ENT   | 4E04323065  |            | C\$ 350.65 |
| MV,NOZZLE,K2.3,80 ENT   | 4E04323080  |            | C\$ 350.65 |
| MV,NOZZLE,K2.3,95 ENT   | 4E04323095  |            | C\$ 350.65 |
| MV,NOZZLE,K2.3,110 ENT  | 4E04323110  |            | C\$ 350.65 |
| MV,NOZZLE,K2.3,125 ENT  | 4E04323125  |            | C\$ 350.65 |
| MV,NOZZLE,K2.3,140 ENT  | 4E04323140  |            | C\$ 350.65 |
| MV,NOZZLE,K2.3,160 ENT  | 4E04323160  |            | C\$ 350.65 |
| MV,NOZZLE,K2.3,180 ENT  | 4E04323180  |            | C\$ 350.65 |
| MV,NOZZLE,K3.0,65 ENT   | 4E04330065  |            | C\$ 350.65 |
| MV,NOZZLE,K3.0,80 ENT   | 4E04330080  |            | C\$ 350.65 |
| MV,NOZZLE,K3.0,95 ENT   | 4E04330095  |            | C\$ 350.65 |
| MV,NOZZLE,K3.0,110 ENT  | 4E04330110  |            | C\$ 350.65 |
| MV,NOZZLE,K3.0,125 ENT  | 4E04330125  |            | C\$ 350.65 |
| MV,NOZZLE,K3.0,140 ENT  | 4E04330140  |            | C\$ 350.65 |
| MV,NOZZLE,K3.0,160 ENT  | 4E04330160  |            | C\$ 350.65 |
| MV,NOZZLE,K3.0,180 ENT  | 4E04330180  |            | C\$ 350.65 |
| MV,NOZZLE,K4.1,65 ENT   | 4E04341065  |            | C\$ 350.65 |
| MV,NOZZLE,K4.1,80 ENT   | 4E04341080  |            | C\$ 350.65 |
| MV,NOZZLE,K4.1,95 ENT   | 4E04341095  |            | C\$ 350.65 |
| MV,NOZZLE,K4.1,110 ENT  | 4E04341110  |            | C\$ 350.65 |



**MV SPRAY  
NOZZLE**

• See Bulletin 106



**BLOW-OFF CAP  
PLUG**

• See Bulletin 106

| Description              | Part Number | Short Code | List Price |
|--------------------------|-------------|------------|------------|
| <b>MODEL MV NOZZLES</b>  |             |            |            |
| MV,NOZZLE,K4.1,125,ENT   | 4E04341125  |            | C\$ 350.65 |
| MV,NOZZLE,K4.1,140,ENT   | 4E04341140  |            | C\$ 350.65 |
| MV,NOZZLE,K4.1,160,ENT   | 4E04341160  |            | C\$ 350.65 |
| MV,NOZZLE,K4.1,180,ENT   | 4E04341180  |            | C\$ 350.65 |
| MV,NOZZLE,K5.6,65,ENT    | 4E04356065  |            | C\$ 350.65 |
| MV,NOZZLE,K5.6,95,ENT    | 4E04356095  |            | C\$ 350.65 |
| MV,NOZZLE,K5.6,110,ENT   | 4E04356110  |            | C\$ 350.65 |
| MV,NOZZLE,K5.6,125,ENT   | 4E04356125  |            | C\$ 350.65 |
| MV,NOZZLE,K5.6,140,ENT   | 4E04356140  |            | C\$ 350.65 |
| MV,NOZZLE,K5.6,160,ENT   | 4E04356160  |            | C\$ 350.65 |
| MV,NOZZLE,K5.6,180,ENT   | 4E04356180  |            | C\$ 350.65 |
| MV,NOZZLE,K7.2,65,ENT    | 4E04372065  |            | C\$ 350.65 |
| MV,NOZZLE,K7.2,80,ENT    | 4E04372080  |            | C\$ 350.65 |
| MV,NOZZLE,K7.2,95,ENT    | 4E04372095  |            | C\$ 350.65 |
| MV,NOZZLE,K7.2,110,ENT   | 4E04372110  |            | C\$ 350.65 |
| MV,NOZZLE,K7.2,125,ENT   | 4E04372125  |            | C\$ 350.65 |
| MV,NOZZLE,K7.2,140,ENT   | 4E04372140  |            | C\$ 350.65 |
| MV,NOZZLE,K7.2,160,ENT   | 4E04372160  |            | C\$ 350.65 |
| MV,NOZZLE,K7.2,180,ENT   | 4E04372180  |            | C\$ 350.65 |
| <b>BLOW-OFF CAP PLUG</b> |             |            |            |
| CAP,PLUG,K1.2,MV         | 89121043    |            | C\$ 14.03  |
| CAP,PLUG,K1.8,MV         | 89121044    |            | C\$ 14.03  |
| CAP,PLUG,K2.3,MV         | 89121045    |            | C\$ 14.03  |
| CAP,PLUG,K3.0,MV         | 89121046    |            | C\$ 14.03  |
| CAP,PLUG,K4.1,MV         | 89121047    |            | C\$ 14.03  |
| CAP,PLUG,K5.6,MV         | 89121048    |            | C\$ 14.03  |
| CAP,PLUG,K7.2,MV         | 89121049    |            | C\$ 14.03  |

## ACCESSORIES

### CABINETS

| Description  | Part Number | Short Code | List Price |
|--|-------------|------------|------------|
| <b>A4 EMERGENCY CABINETS FOR LL RESIDENTIAL SPRINKLERS</b>                     |             |            |            |
| 3 Capacity   | 6999991473  | 3CAB       | C\$ 130.06 |
| 6 Capacity   | 6999991470  | 6CAB       | C\$ 130.06 |
| 6 Capacity (Large)   | 6999991472  | 6LCAB      | C\$ 233.00 |
| 12 Capacity  | 6999991471  | 12CAB      | C\$ 161.36 |
| <b>A3 EMERGENCY CABINETS FOR RECESSED, CONCEALED LL RESIDENTIAL SPRINKLERS</b> |             |            |            |
| 12 Capacity  | 6803200000  | A312CAB    | C\$ 624.88 |

### ESCUTCHEONS

| Part Number                           | Short Code | Temperature | Finish       | List Price |
|---------------------------------------|------------|-------------|--------------|------------|
| <b>ONE PIECE TYPE - MODEL B 1/2"</b>  |            |             |              |            |
| 6800110000                            | BB         | 165°F       | Bright Brass | C\$ 5.53   |
| 6800150000                            | BC         | 165°F       | Chrome       | C\$ 3.79   |
| 6800120000                            | BW         | 165°F       | White        | C\$ 4.26   |
| <b>ONE PIECE TYPE - MODEL B 3/4"</b>  |            |             |              |            |
| 6800080000                            | BLB        | 165°F       | Bright Brass | C\$ 5.83   |
| 6800070000                            | BLC        | 165°F       | Chrome       | C\$ 4.10   |
| 6800090000                            | BLW        | 165°F       | White        | C\$ 4.10   |
| <b>ONE PIECE TYPE - MODEL C 1/2"</b>  |            |             |              |            |
| 6800340000                            | CBB        | 165°F       | Bright Brass | C\$ 42.08  |
| 6800350000                            | CC         | 165°F       | Chrome       | C\$ 4.05   |
| 6800380000                            | CW         | 165°F       | White        | C\$ 4.05   |
| <b>TWO PIECE TYPE - MODEL HB 1/2"</b> |            |             |              |            |
| 6800210000                            | HBB        | 165°F       | Bronze       | C\$ 9.62   |
| 6800270000                            | HBC        | 165°F       | Chrome       | C\$ 8.67   |
| 6800200000                            | HBW        | 165°F       | White        | C\$ 8.99   |
| <b>TWO PIECE TYPE - MODEL HB 3/4"</b> |            |             |              |            |
| 6800220000                            | HBLB       | 165°F       | Bronze       | C\$ 9.93   |
| 6800240000                            | HBLC       | 165°F       | Chrome       | C\$ 8.99   |
| 6800250000                            | HBLW       | 165°F       | White        | C\$ 9.62   |
| <b>FLUSH ESCUTCHEONS - MODEL B</b>    |            |             |              |            |
| 86791100                              | BFB        | 165°F       | Bronze       | C\$ 67.13  |
| 86792100                              | BFC        | 165°F       | Chrome       | C\$ 104.25 |
| 86797200                              | BFW        | 165°F       | White        | C\$ 104.25 |



**ESCUTCHEONS**

| Description  | Part Number | Short Code | List Price |
|--|-------------|------------|------------|
| <b>MODEL FP PUSH-ON/THREAD-OFF ESCUTCHEONS</b>             |             |            |            |
| 1/2" Chrome  | 6801412100  | FPC        | C\$ 25.79  |
| 1/2" White   | 6801417200  | FPW        | C\$ 25.79  |
| 3/4" Chrome  | 6801402100  | FPLC       | C\$ 25.79  |
| 3/4" White   | 6801407200  | FPLW       | C\$ 25.79  |
| <b>MODEL F1 RECESSED ESCUTCHEONS &amp; COLLAR ASSEMBLY</b> |             |            |            |
| 1/2" Brass   | 6800630001  | GF1B       | C\$ 24.80  |
| 1/2" Chrome  | 6800600001  | GF1C       | C\$ 13.38  |
| 1/2" White   | 6800640001  | GF1W       | C\$ 13.38  |
| 3/4" Brass   | 6801030000  | GF1LB      | C\$ 24.80  |
| 3/4" Chrome  | 6801000000  | GF1LC      | C\$ 13.38  |
| 3/4" White   | 6801040000  | GF1LW      | C\$ 13.38  |
| <b>ESCUTCHEON ONLY</b>                                     |             |            |            |
| Brass  | 6800430000  | BZESCF1    | C\$ 18.91  |
| Chrome Bright  | 6800400000  | CBESCF1    | C\$ 8.04   |
| White  | 6800440000  | WHESCF1    | C\$ 8.04   |
| <b>COLLAR ONLY</b>   |             |            |            |
| 1/2" Brass   | 6800530000  | B2COLLAR12 | C\$ 14.81  |
| 1/2" Chrome Bright   | 6800500000  | CBCOLLAR12 | C\$ 12.15  |
| 1/2" White   | 6800540000  | WHCOLLAR12 | C\$ 12.15  |
| 3/4" Brass   | 6800560004  | B2COLLAR34 | C\$ Call   |
| 3/4" Chrome Bright   | 6800560001  | CBCOLLAR34 | C\$ 12.15  |
| 3/4" White   | 6800551003  | WHCOLLAR34 | C\$ 12.15  |
| <b>ESCUTCHEON EXTENDER RING</b>                            |             |            |            |
| Chrome   | 6814002100  | EERC       | C\$ 17.18  |
| White  | 6814001500  | EERW       | C\$ 18.32  |
| <b>F1 OR F2</b>  |             |            |            |
| 4-1/2" Chrome  | 6814002100  | EERC       | C\$ 17.18  |
| 4-1/2" White   | 6814001500  | EERW       | C\$ 18.32  |
| 5-1/2" Chrome  | 6814042100  | EERC5      | C\$ 17.18  |
| 5-1/2" White   | 6814041500  |            | C\$ 18.32  |
| <b>FP / G4 / RFC43 / F4FR / CCP / SWC / DH80 / DH56</b>    |             |            |            |
| 4-1/2" Chrome  | 6814022100  | G4ERC      | C\$ 17.18  |
| 4-1/2" White   | 6814021800  |            | C\$ 18.32  |
| 5-1/2" Chrome  | 6814032100  | G4ERC5     | C\$ 17.18  |
| 5-1/2" White   | 6814031800  | G4ERW5     | C\$ 18.32  |

|  |            |            |           |
|--|------------|------------|-----------|
| <b>MODEL F2 RECESSED ESCUTCHEONS &amp; COLLAR ASSEMBLY</b> |            |            |           |
| 1/2" Brass   | 6800830000 | GF2B       | C\$ 24.80 |
| 1/2" Chrome  | 6800800000 | GF2C       | C\$ 13.38 |
| 1/2" White   | 6800840000 | GF2W       | C\$ 13.38 |
| 3/4" Brass   | 6800880004 | GF2LB      | C\$ 24.80 |
| 3/4" Chrome  | 6800880001 | GF2LC      | C\$ 13.38 |
| 3/4" White   | 6800880005 | GF2LW      | C\$ 13.38 |
| <b>ESCUTCHEON ONLY</b>                                     |            |            |           |
| Brass  | 6800730000 | BZESCF2    | C\$ 18.78 |
| Chrome   | 6800100000 |            | C\$ 12.10 |
| White  | 6800740000 | WHESCF2    | C\$ 12.10 |
| <b>COLLAR ONLY</b>   |            |            |           |
| 1/2" Brass   | 6800530000 | B2COLLAR12 | C\$ 14.81 |
| 1/2" Chrome  | 6800500000 | CBCOLLAR12 | C\$ 12.15 |
| 1/2" White   | 6800540000 | WHCOLLAR12 | C\$ 12.15 |
| 3/4" Brass   | 6800560004 | B2COLLAR34 | C\$ Call  |
| 3/4" Chrome  | 6800560001 | CBCOLLAR34 | C\$ 12.15 |
| 3/4" White   | 6800551003 | WHCOLLAR34 | C\$ 12.15 |

**G/F1 for use with SP & HSW Sprinklers**  
**G/F2 for use with SP & HSW Sprinklers**  
**G/F2 for use with SP & HSW Sprinklers**



**MP LL  
Multipurpose  
Residential Riser**

• See Bulletin 426

**Accessories**

| Description                                      | Part Number | Short Code | List Price   |
|--|-------------|------------|--------------|
| <b>MODEL MPLL MULTIPURPOSE RESIDENTIAL RISER</b> |             |            |              |
| Model MP LL 1" (30mm)                            | 6501200125  | 1MPLL      | C\$ 1,353.48 |
| <b>RISER ACCESSORIES</b>                         |             |            |              |
| Optional Support Bracket Kit                     | 6899190001  | RRB        | C\$ 131.98   |

| Description                              | Part Number | Short Code | List Price |
|--|-------------|------------|------------|
| <b>PRESSURE GAUGES</b>                   |             |            |            |
| WATER                                    | 98248001    | WATER      | C\$ 135.07 |
| AIR                                      | 98248000    | AIR        | C\$ 144.41 |
| Air (0-60 oz/in <sup>2</sup> )           | 98248002    | AIRO       | C\$ 511.53 |
| <b>INSPECTORS TEST CONNECTIONS</b>       |             |            |            |
| Sight Test Type (Model B)                | 6851010000  | ISC        | C\$ 557.84 |
| Blind Test Type (Model A)                | 6851020000  | IBC        | C\$ 185.94 |
| <b>AUTOMATIC BALL DRIPS</b>              |             |            |            |
| 1/2" NPT (Female)                        | 78653500    | 5ABD       | C\$ 323.53 |
| 3/4" NPT (Female)                        | 78653700    | 75ABD      | C\$ 369.69 |
| <b>MECHANICAL BALL DRIPS</b>             |             |            |            |
| 1/2" NPT (Female)                        | 78653100    | 5MBD       | C\$ 577.55 |
| <b>STRAINER</b>                          |             |            |            |
| 3/4" NPT (Female)                        | 78650200    | 34ST       | C\$ 339.43 |
| <b>MISCELLANEOUS</b>                     |             |            |            |
| Model C Sight Drain 2" NPT (Female)      | 6863000000  | 2ISC       | C\$ 605.11 |
| Model B Drum Drip Only 3/4" NPT (Female) | 71010448    |            | C\$ 370.94 |
| Model A Fill Cup 1/2" NPT (Female)       | 75000050    | 5FC        | C\$ 175.08 |
| Model A Fill Cup 3/4" NPT (Female)       | 75000075    | 75FC       | C\$ 198.09 |
| Model A Control Valve Seal Only          | 6869800000  |            | C\$ 48.39  |
| <b>SIGNS—MODEL A</b>                     |             |            |            |
| Valve Control Sign                       | 6892011000  | VCS        | C\$ 22.32  |
| <b>SIGNS—MODEL B</b>                     |             |            |            |
| Inspector Test Sign                      | 6892110000  | ITS        | C\$ 4.34   |
| Open Sprinkler Control Sign              | 6892030000  | OSCS       | C\$ 4.65   |
| Open Sprinkler Drain Sign                | 6892040000  | OSDS       | C\$ 4.65   |
| Test Valve Sign                          | 6892050000  | TVS        | C\$ 4.65   |
| Water Motor Line Sign                    | 6892060000  | WMLS       | C\$ 4.65   |
| Auxiliary Drain Sign                     | 6892070000  | ADS        | C\$ 4.34   |
| Main Drain Sign                          | 6892080000  | MDS        | C\$ 4.34   |
| Drain Sign                               | 6892090000  | DS         | C\$ 4.18   |
| Alarm Test Sign                          | 6892100000  | ATS        | C\$ 4.65   |
| <b>SIGNS—MODEL C</b>                     |             |            |            |
| Cold Weather Sign                        | 6892010000  | CWS        | C\$ 15.58  |
| <b>SIGNS—MODEL D</b>                     |             |            |            |
| Fire Alarm Sign                          | 6892020000  | FAS        | C\$ 22.32  |
| <b>SIGNS—MODEL E</b>                     |             |            |            |
| Hydraulically Calculated System          | 6892120000  | HCS        | C\$ 12.24  |

## ELECTRICAL COMPONENTS



| Description                                   | Part Number | Short Code | List Price |
|---|-------------|------------|------------|
| <b>MODEL WFDT - WATERFLOW DETECTOR</b>        |             |            |            |
| 1" - 2", w/1" NPT T-Tap Waterflow             | 7M99003216  | TTAPN      | C\$ 392.91 |
| <b>ACCESSORIES</b>                            |             |            |            |
| 1 & 1-1/2" Waterflow Detector Gasket          | 6999990717  |            | C\$ 21.66  |
| 2 & 3-1/2" Waterflow Detector Gasket          | 6999990357  |            | C\$ 21.66  |
| 4 - 8" Waterflow Detector Gasket              | 6999990356  |            | C\$ 21.66  |
| Repl. Terminal block                          |             |            | C\$ Call   |
| Repl. Timer                                   | 6999992444  | TIMER      | C\$ 144.16 |
| Waterflow Detector Tamper Switch Kit          | 6923000000  | 5467000    | C\$ 77.92  |
| Wrench Cover (Key)                            | 6999990769  | WFDW       | C\$ 25.32  |
| Cover   | 6999991174  |            | C\$ 37.66  |
| <b>ELECTRIC ALARM BELLS &amp; HORN/STROBE</b> |             |            |            |
| 6" -- 24 VDC                                  | 6611220400  | 6KMS       | C\$ 118.51 |
| 8" -- 24 VDC                                  | 6611220500  | 8KMS       | C\$ 150.98 |
| 10" -- 24VDC                                  | 6611220600  | 10KMS      | C\$ 171.84 |
| BRK MA Polarized Sounder -- 24 VDC            | 6999993325  | HORNWBB24  | C\$ 222.04 |
| BRK MASS Polarized Sounder Strobe (#P2R)      | 6990006617  | P2RL       | C\$ 170.13 |
| P2RHK-120                                     | 6990001425  | HORNWBB    | C\$ 252.79 |
| 6" -- 120 VAC                                 | 6611221100  | 6KBS       | C\$ 118.51 |
| 8" -- 120 VAC                                 | 6611221200  | 8KBS       | C\$ 150.98 |
| 10" -- 120 VAC                                | 6611221300  | 10KBS      | C\$ 171.84 |
| WBB Weatherproof Back Box                     | 6611660200  | WBB        | C\$ 64.90  |



## FP PUSH-ON/THREAD-OFF ESCUTCHEONS

| Description   | Part Number | Short Code | List Price |
|---|-------------|------------|------------|
| <b>MODEL FP PUSH-ON/THREAD-OFF ESCUTCHEONS</b>                  |             |            |            |
| 1/2" Chrome   | 6801412100  | FPC        | C\$ 25.79  |
| 1/2" White  | 6801417200  | FPW        | C\$ 25.79  |
| 1/2" Stainless Steel  | 6801411000  | FPSS       | C\$ 118.18 |
| 3/4" Chrome   | 6801402100  | FPLC       | C\$ 25.79  |
| 3/4" White  | 6801407200  | FPLW       | C\$ 25.79  |
| 3/4" Stainless Steel  | 6801401000  | FPLSS      | C\$ 118.18 |
| <b>MODEL F1 RECESSED ESCUTCHEONS &amp; COLLAR ASSEMBLY</b>      |             |            |            |
| 1/2" Brass  | 6800630001  | GF1B       | C\$ 24.80  |
| 1/2" Chrome   | 6800600001  | GF1C       | C\$ 13.38  |
| 1/2" White  | 6800640001  | GF1W       | C\$ 13.38  |
| 1/2" Stainless Steel  | 6800610010  | GF1SS      | C\$ 78.80  |
| 3/4" Brass  | 6801030000  | GF1LB      | C\$ 24.80  |
| 3/4" Chrome   | 6801000000  | GF1LC      | C\$ 13.38  |
| 3/4" White  | 6801040000  | GF1LW      | C\$ 13.38  |
| 3/4" Stainless Steel  | 6800970010  | GF1LSS     | C\$ 78.80  |
| <b>MODEL F1 ESCUTCHEON ONLY</b>                                 |             |            |            |
| Brass   | 6800430000  | BZESCF1    | C\$ 18.91  |
| Chrome Bright   | 6800400000  | CBESCF1    | C\$ 8.04   |
| White   | 6800440000  | WHESCF1    | C\$ 8.04   |
| <b>MODEL F1/F2 COLLAR ONLY</b>                                  |             |            |            |
| 1/2" Brass  | 6800530000  | B2COLLAR12 | C\$ 14.81  |
| 1/2" Chrome Bright  | 6800500000  | CBCOLLAR12 | C\$ 12.15  |
| 1/2" White  | 6800540000  | WHCOLLAR12 | C\$ 12.15  |
| 3/4" Brass  | 6800560004  | B2COLLAR34 | C\$ Call   |
| 3/4" Chrome Bright  | 6800560001  | CBCOLLAR34 | C\$ 12.15  |
| 3/4" White  | 6800551003  | WHCOLLAR34 | C\$ 12.15  |
| <b>ESCUTCHEON EXTENDER RING</b>                                 |             |            |            |
| Chrome  | 6814002100  | EERC       | C\$ 17.18  |
| White   | 6814001500  | EERW       | C\$ 18.32  |
| <b>MODEL F1 OR F2 EXTENDER RINGS</b>                            |             |            |            |
| 4-1/2" Chrome   | 6814002100  | EERC       | C\$ 17.18  |
| 4-1/2" White  | 6814001500  | EERW       | C\$ 18.32  |
| 5-1/2" Chrome   | 6814042100  | EERC5      | C\$ 17.18  |
| 5-1/2" White  | 6814041500  | EERW5      | C\$ 18.32  |
| <b>FP / G5 / G4 / RFC / CCP / SWC COVERPLATE EXTENDER RINGS</b> |             |            |            |
| 4-1/2" Chrome   | 6814022100  | G4ERC      | C\$ 17.18  |
| 4-1/2" White  | 6814021800  | G4ERW      | C\$ 18.32  |
| 5-1/2" Chrome   | 6814032100  | G4ERC5     | C\$ 17.18  |
| 5-1/2" White  | 6814031800  | G4ERW5     | C\$ 18.32  |

|  |            |            |           |
|--|------------|------------|-----------|
| <b>MODEL F2 RECESSED ESCUTCHEONS &amp; COLLAR ASSEMBLY</b> |            |            |           |
| 1/2" Brass   | 6800830000 | GF2B       | C\$ 24.80 |
| 1/2" Chrome  | 6800800000 | GF2C       | C\$ 13.38 |
| 1/2" White   | 6800840000 | GF2W       | C\$ 13.38 |
| 1/2" Stainless Steel                                       | 6800840010 | GF2SS      | C\$ 78.80 |
| 3/4" Brass   | 6800880004 | GF2LB      | C\$ 24.80 |
| 3/4" Chrome  | 6800880001 | GF2LC      | C\$ 13.38 |
| 3/4" White   | 6800880005 | GF2LW      | C\$ 13.38 |
| 3/4" Stainless Steel                                       | 6800880110 | GF2LSS     | C\$ 78.80 |
| <b>ESCUTCHEON ONLY</b>                                     |            |            |           |
| Brass  | 6800730000 | BZESCF2    | C\$ 18.78 |
| Chrome   | 6800700000 | CBESCF2    | C\$ 12.10 |
| White  | 6800740000 | WHESCF2    | C\$ 12.10 |
| <b>COLLAR ONLY</b>   |            |            |           |
| 1/2" Brass   | 6800530000 | B2COLLAR12 | C\$ 14.81 |
| 1/2" Chrome  | 6800500000 | CBCOLLAR12 | C\$ 12.15 |
| 1/2" White   | 6800540000 | WHCOLLAR12 | C\$ 12.15 |
| 3/4" Brass   | 6800560004 | B2COLLAR34 | C\$ Call  |
| 3/4" Chrome  | 6800560001 | CBCOLLAR34 | C\$ 12.15 |
| 3/4" White   | 6800551003 | WHCOLLAR34 | C\$ 12.15 |

### Notes:

All SS Escutcheons are Type 316 Stainless Steel.  
Other escutcheon finishes are available upon request.





**B One Piece**



**C One Piece**



**HB Two Piece**

**ESCUTCHEONS (CONT.)**

- Sprinkler Accessories

**F1S ESCUTCHEON**



**F2S ESCUTCHEON**

- See Bulletin 204

**NEW**



**SURE-OFF TESTER**

- See Bulletin 277

The simple way to determine if the system you are about to work on has been shut-off and drained!

1.800.431.1588  
www.reliablesprinkler.com

| Description                         | Size | Part Number | Short Code | List Price |
|-------------------------------------|------|-------------|------------|------------|
| <b>MODEL B ONE PIECE TYPE 1/2"</b>  |      |             |            |            |
| Bronze                              | 1/2" | 6800110000  | BB         | C\$ 5.53   |
| Chrome                              | 1/2" | 6800150000  | BC         | C\$ 3.79   |
| White                               | 1/2" | 6800120000  | BW         | C\$ 4.26   |
| Stainless Steel                     | 1/2" | 6800121002  | BSS        | C\$ 47.28  |
| <b>MODEL B ONE PIECE TYPE 3/4"</b>  |      |             |            |            |
| Bronze                              | 3/4" | 6800080000  | BLB        | C\$ 5.83   |
| Chrome                              | 3/4" | 6800070000  | BLC        | C\$ 4.10   |
| White                               | 3/4" | 6800090000  | BLW        | C\$ 4.10   |
| Stainless Steel                     | 3/4" | 6800091002  | BLSS       | C\$ 47.28  |
| <b>MODEL C ONE PIECE TYPE 1/2"</b>  |      |             |            |            |
| Bronze                              | 1/2" | 6800340000  | CBB        | C\$ 42.08  |
| Chrome                              | 1/2" | 6800350000  | CC         | C\$ 4.05   |
| White                               | 1/2" | 6800380000  | CW         | C\$ 4.05   |
| <b>MODEL HB TWO PIECE TYPE 1/2"</b> |      |             |            |            |
| Bronze                              | 1/2" | 6800210000  | HBB        | C\$ 9.62   |
| Chrome                              | 1/2" | 6800270000  | HBC        | C\$ 8.67   |
| White                               | 1/2" | 6800200000  | HBW        | C\$ 8.99   |
| <b>MODEL HB TWO PIECE TYPE 3/4"</b> |      |             |            |            |
| Bronze                              | 3/4" | 6800220000  | HBLB       | C\$ 9.93   |
| Chrome                              | 3/4" | 6800240000  | HBLC       | C\$ 8.99   |
| White                               | 3/4" | 6800250000  | HBLW       | C\$ 9.62   |

|   |             |            |       |           |
|---|-------------|------------|-------|-----------|
| Chrome  | 1/2" (15mm) | 6801752100 | F1SC  | C\$ 23.79 |
| White   | 1/2" (15mm) | 6801758700 | F1SW  | C\$ 23.79 |
| Chrome  | 3/4" (20mm) | 6801762100 | F1SLC | C\$ 23.79 |
| White   | 3/4" (20mm) | 6801768700 | F1SLW | C\$ 23.79 |
| <b>MODEL F2S TWO PIECE RECESSED ESCUTCHEONS</b> |             |            |       |           |
| Chrome  | 1/2" (15mm) | 6801772100 | F2SC  | C\$ 23.79 |
| White   | 1/2" (15mm) | 6801778700 | F2SW  | C\$ 23.79 |
| Chrome  | 3/4" (20mm) | 6801782100 | F2SLC | C\$ 23.79 |
| White   | 3/4" (20mm) | 6801788700 | F2SLW | C\$ 23.79 |

| Description                    | Part Number | Short Code | List Price   |
|--------------------------------|-------------|------------|--------------|
| <b>PRESSURE TESTER</b>         |             |            |              |
| Sure-Off Tester 1"             | 6501220000  | SURE       | C\$ 1,935.11 |
| Sure-Off Tester 1 1/4 - 1 1/2" | 6501220002  | SURE125    | C\$ 1,935.11 |
| Sure-Off Tester 2"             | 6501220003  | SURE2      | C\$ 1,935.11 |
| Drill & Collar Assembly        | 6888000011  |            | C\$ 261.58   |
| Guide Bushing, Drill, Reducer  | 94905000    |            | C\$ 86.67    |

## Sprinkler Accessories

| Description   | Part Number | Short Code | List Price |
|---|-------------|------------|------------|
| <b>SPRINKLER GUARDS &amp; WATER SHIELD/GUARD ASSEMBLY</b>         |             |            |            |
| C-1   | 6802251400  | GC1        | C\$ 13.55  |
| C-2 — Dry Pendent   | 6802201400  | GC2        | C\$ 18.79  |
| C-3 — SU Intermediate   | 6802501400  | GC3        | C\$ 27.74  |
| C-5 — 1/2" (15mm)   | 6802611412  | GC51       | C\$ 38.77  |
| C-5 — 3/4" (20mm)   | 6802611434  | GC53       | C\$ 38.77  |
| D-1   | 6802251410  | GD1        | C\$ 18.60  |
| D-3 — Standard Upright  | 6802501410  | GD3        | C\$ 21.99  |
| D-5 — 1/2" (15mm)   | 6802631412  | GD51       | C\$ 42.22  |
| D-5 — 3/4" (20mm)   | 6802631434  | GD53       | C\$ 42.22  |
| D-4 — 1/2" (15mm)   | 6802621412  | GD41       | C\$ 47.31  |
| D-4 — 3/4" (20mm)   | 6802621434  | GD43       | C\$ 47.31  |
| D-7 for use w/ GL112 Upright Intermediate                         | 6802611614  | GD7        | C\$ 21.99  |
| D-8 for use w/ GL112 & GXLO Pendent                               | 6802251714  | GD8        | C\$ 18.60  |
| D-9 for use w- GL112 & GXLO Pendent Intermediate                  | 6802621714  | GD91       | C\$ 42.22  |
| D-6 for use w/ GXLO Upright Intermediate                          | 6802611514  | GD6        | C\$ 20.87  |
| 22 - (guard only) for use w/ HL22 ESFR                            | 6802641422  | G22        | C\$ 42.08  |
| 25 - (guard only) for use w/ N25 ESFR                             | 6802641425  | G25        | C\$ 42.08  |
| <b>A4 EMERGENCY CABINETS FOR STANDARD &amp; ESFR SPK</b>          |             |            |            |
| 3 Capacity  | 6999991473  | 3CAB       | C\$ 130.06 |
| 6 Capacity  | 6999991470  | 6CAB       | C\$ 130.06 |
| 6 Capacity (Large)  | 6999991472  | 6LCAB      | C\$ 233.00 |
| 12 Capacity   | 6999991471  | 12CAB      | C\$ 161.36 |
| <b>A3 EMERGENCY CABINETS FOR RECESSED, CONCEALED &amp; ZX SPK</b> |             |            |            |
| 12 Capacity   | 6803200000  | A312CAB    | C\$ 624.88 |

## Sprinkler Accessories

| Description  | Part Number | Short Code | List Price |
|--|-------------|------------|------------|
| <b>MODEL F SERIES SPRINKLER GUARDS &amp; WATER SHIELD/GUARD ASSEMBLY</b> |             |            |            |
| F-1,GUARD,ZINC   | 6802651400  | GF1        | C\$ 39.27  |
| F-2,GUARD,ZINC   | 6802661400  | GF2        | C\$ 39.27  |
| F-3,GUARD,SHIELD   | 6802671400  | GF3        | C\$ 39.27  |
| F-7,GUARD,ZINC   | 6802701400  | GF7        | C\$ 39.27  |
| F-5,GUARD/SHIELD KIT,1/2 NPS,ZINC  | 6802691412  | GF51       | C\$ 44.88  |
| F-6,GUARD/SHIELD KIT,3/4 NPS,ZINC  | 68026A1434  | GF53       | C\$ 44.88  |
| F-8,GUARD/SHIELD KIT,1/2 NPS,ZINC  | 68026B1412  | GF81       | C\$ 44.88  |
| F-8,GUARD/SHIELD KIT,3/4 NPS,ZINC  | 68026B1434  | GF83       | C\$ 44.88  |
| <b>MODEL S WATER SHIELDS</b>   |             |            |            |
| MODEL S-1 SHIELD,3.25,1/2-14NPS, GALV                                    | 88709001    | S1SHIELD   | C\$ 16.09  |
| MODEL S-2 SHIELD,3.25,3/4-14NPS, GALV                                    | 88709002    | S2SHIELD   | C\$ 16.09  |
| MODEL S-3 SHIELD,3.75,3/4-14NPS, GALV                                    | 88709003    | S3SHIELD   | C\$ 16.09  |
| MODEL S-5 SHIELD,4.5,1-11 1/2NPS, GALV                                   | 887G9010    | S5SHIELD   | C\$ 16.09  |

**Notes:**

For additional info see Bulletin 208



| Description                                     | Part Number | Short Code | List Price |
|---|-------------|------------|------------|
| <b>WRENCHES</b>                                 |             |            |            |
| WRENCH,DS56                                     | 6880130002  | WDS56      | C\$283.65  |
| WRENCH,F3R,DRY                                  | 6880130001  | WF3R       | C\$214.32  |
| WRENCH,FC,CONCEALED                             | 6880170020  | WFC        | C\$403.41  |
| WRENCH,G4,CONCEALED,ADJ,SP                      | 6880170000  | WG4        | C\$403.41  |
| WRENCH,G6 HSW SOCKET                            | 6880101010  | WG6        | C\$403.41  |
| WRENCH, W8, RFC PLASTIC SERVICE WRENCH          | 6880103000  | W8         | C\$252.47  |
| WRENCH,GFR2,RECESSED,CONCEALED,SP               | 6880060000  | WGFR       | C\$404.99  |
| WRENCH,H,XLO/GL112,BLUE                         | 6880070000  | WH         | C\$162.31  |
| WRENCH,J(WITH INSTALLED GUARD)                  | 6880080000  | WJ         | C\$192.25  |
| WRENCH,J1,SPKR J112,J14,J17,ZINC.               | 6880090000  | WJ1        | C\$162.31  |
| WRENCH,JD,D-GUARD,G/F1 SM ORIF ZINC             | 6880080200  | WJD        | C\$192.25  |
| WRENCH,JV,D-GUARD,G VELO/XLO GREEN              | 6880080100  | WJV        | C\$192.25  |
| WRENCH,N,RECESSED                               | 6880170030  | WN         | C\$403.41  |
| WRENCH,RC1 SOCKET,RECESSED                      | 6880100000  | WRC        | C\$404.99  |
| WRENCH,RJ,J112/J112 REC CHROME                  | 6880170032  | WRJ        | C\$403.41  |
| WRENCH,W2(PENDENT,UPRIGHT,HSW)                  | 6880050100  | WW2        | C\$133.95  |
| WRENCH W3 FOR WRENCH-ABLE PROTECTIVE CAP        | 6880100110  | W3         | C\$403.41  |
| WRENCH,W4,RECESSED,CONCEALED                    | 6880100120  | WW4        | C\$404.99  |
| WRENCH,W5,FOR HL-22,N25,N252,TNL280             | 6880050105  | WW5        | C\$162.31  |
| WRENCH,XLO2,REC,CONCEALED SP                    | 6880070100  | WXLO       | C\$212.73  |
| WRENCH,XL,ZX,HORIZONTAL                         | 6880160010  | WZXH       | C\$403.41  |
| WRENCH,XL,ZX,PENDENT                            | 6880160000  | WZXP       | C\$403.41  |
| <b>VALVE WRENCHES &amp; VALVE SEAT WRENCHES</b> |             |            |            |
| 2-1/2" Model E Alarm Valve                      | 6881230000  | W23AV      | C\$371.90  |
| 4" Model E Alarm Valve                          | 6881240000  | W4DV       | C\$409.71  |
| 6" Model E Alarm Valve                          | 6881260000  | W6DV       | C\$439.66  |
| 8" Model E Alarm Valve                          | 6881280000  | W8AV       | C\$471.17  |
| 2-1/2" Model A & 4" Model D Dry Pipe Valves     | 6881340000  | W4DPV      | C\$289.94  |
| 6" Model D Dry Pipe Valve                       | 6881360000  | W6DPV      | C\$315.16  |
| 4" Model B & BX Deluge Valve                    | 6881240000  | W4DV       | C\$409.71  |
| 6" Model B & BX Deluge Valve                    | 6881260000  | W6DV       | C\$439.66  |
| 2" Model FX Dry Pipe Valve                      | 6881702000  |            | C\$ Call   |
| 2-1/2" and 3" Model FX Dry Pipe Valves          | 6881703000  |            | C\$ Call   |
| 4" Model FX Dry Pipe Valve                      | 6881704000  |            | C\$ Call   |
| 6" Model FX Dry Pipe Valve                      | 6881706000  |            | C\$ Call   |

**Notes:**

Each sprinkler bulletin will show required wrench

**WRENCHES**

- See Bulletin 205



**MODEL G1  
 CONCEALED  
 REPLACEMENT  
 COVERPLATES**

| Part Number                                      | Short Code | Temperature |      | Finish    | List Price |
|--|------------|-------------|------|-----------|------------|
| <b>MODEL G1 CONCEALED COVERPLATES - REQUIRED</b> |            |             |      |           |            |
| 6887001311                                       | CG10B      | 135°F       | 57°C | Bronze    | C\$ 89.50  |
| 6887001321                                       | CG10C      | 135°F       | 57°C | Chrome    | C\$ 65.68  |
| 6887001372                                       | CG10W      | 135°F       | 57°C | White     | C\$ 65.68  |
| 6887001390                                       | CG10SP     | 135°F       | 57°C | Specialty | C\$ 96.29  |
| 6887001611                                       | CG11B      | 165°F       | 74°C | Bronze    | C\$ 92.80  |
| 6887001621                                       | CG11C      | 165°F       | 74°C | Chrome    | C\$ 65.68  |
| 6887001672                                       | CG11W      | 165°F       | 74°C | White     | C\$ 65.68  |
| 6887001690                                       | CG11SP     | 165°F       | 74°C | Specialty | C\$ 96.29  |

6880100000      WRC      Requires Model RC1 Sprinkler Wrench      C\$ 404.99

**\*Model G1 Concealed Sprinkler is Obsolete.**

## Special Services

| Description                                   | Add to Invoice Price |
|---|----------------------|
| Bright Brass                                  | \$ 6.90              |
| Black Plating                                 | \$ 6.90              |
| Black Paint                                   | \$ 6.90              |
| Wax <sup>1</sup>                              | \$ 6.90              |
| Off White                                     | \$ 6.90              |
| Satin Chrome                                  | \$ 6.90              |
| Lead  | \$ 14.75             |
| Wax Over Lead                                 | \$ 19.55             |
| NiTeflon Plating                              | \$ 11.90             |
| Teflon Tape                                   | \$ 1.00              |
| Set-Up Charge for orders less than 100 pieces | \$ 200.00            |
| Set-Up Charge for Lead & Wax Over Lead        | \$ 283.50            |

- \* For Sprinklers, add to Brass Invoice Price.
- \* For Escutcheons, add to Chrome Invoice Price.
- <sup>1</sup> The wax coating is not subject to setup charges.

**Special Note:**

For limitations regarding special application finishes, refer to the appropriate technical bulletin.

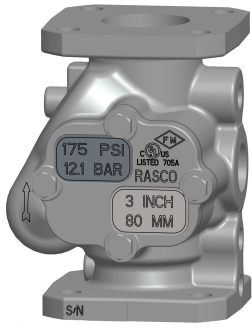

**Model E - Flanged x Flanged**

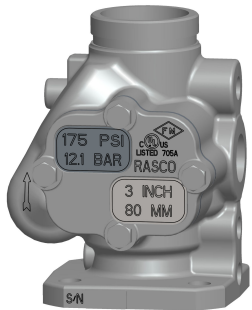

**Model E - Flanged x Grooved**



**Model E3 - Grooved x Grooved**

## MODEL E & E3 ALARM VALVES

- For 2-1/2" (65mm), 3" (80mm) & 76mm sizes, see Bulletins 427 & 428
- For 4" (100mm), 6" (150mm) & 8" (200mm) sizes, see Bulletins 407, 417, 409 & 410

| Description  | Part Number | Short Code | List Price   |
|--|-------------|------------|--------------|
| <b>MODEL E ALARM VALVE FLANGED X FLANGED - VALVE ONLY</b>  |             |            |              |
| 2-1/2" (65mm)  | 6102025549  | 25AE       | C\$ 2,841.18 |
| 3" (80mm)  | 6102030549  | 3AE        | C\$ 2,841.18 |
| 65mm   | 6102025547  | 65MMAE3    | C\$ 2,841.18 |
| 65mm - BS-E  | 6102025548  |            | C\$ 2,841.18 |
| 80mm - BS-E  | 6102030548  |            | C\$ 2,841.18 |
| 4" (100mm)   | 6102040500  | 4A         | C\$ 2,841.18 |
| 6" (150mm)   | 6102060500  | 6A         | C\$ 3,556.84 |
| 8" (200mm)   | 6102080500  | 8A         | C\$ 5,089.15 |
| <b>MODEL E ALARM VALVE FLANGED X GROOVED-VALVE ONLY</b>    |             |            |              |
| 2-1/2" - ASA   | 6102025539  | 25AGE      | C\$ 2,841.18 |
| 3" - ASA   | 6102030539  | 3AGE       | C\$ 2,841.18 |
| 4" (100mm)   | 6102040515  | 4AG        | C\$ 2,841.18 |
| 6" (150mm)   | 6102060515  | 6AG        | C\$ 3,556.84 |
| 8" (200mm)   | 6102080515  | 8AG        | C\$ 5,089.15 |
| <b>MODEL E3 ALARM VALVE GROOVED X GROOVED - VALVE ONLY</b> |             |            |              |
| 2-1/2"   | 6102025519  | 25AGG      | C\$ 2,841.18 |
| 3"   | 6102030519  | 3AGG       | C\$ 2,841.18 |
| 76mm   | 6102030517  | 76AGGM     | C\$ 2,841.18 |
| 4"   | 6102040519  | 4AGG       | C\$ 2,841.18 |
| 6"   | 6102060519  | 6AGG       | C\$ 3,556.84 |
| 8"   | 6102080519  | 8AGG       | C\$ 5,089.15 |

| Description  | Part Number | Short Code | List Price   |
|--|-------------|------------|--------------|
| <b>MODEL E ALARM VALVE FLANGED X FLANGED - VERTICAL FULLY ASSEMBLED</b>    |             |            |              |
| 2-1/2" - Vertical  | 6504121040  | 25AFE3V    | C\$ 6,434.82 |
| 3" - Vertical  | 6504131040  | 3AFE3V     | C\$ 6,434.82 |
| 65mm - Vertical  | 6504A21041  |            | C\$ 6,434.82 |
| 65mm - BS-E - Vertical   | 6504A21043  |            | C\$ 6,434.82 |
| 80mm - BS-E - Vertical   | 6504A31041  |            | C\$ 6,434.82 |
| <b>MODEL E ALARM VALVE FLANGED X FLANGED - HORIZONTAL FULLY ASSEMBLED</b>  |             |            |              |
| 2-1/2" - Horizontal  | 6504121240  | 25AFE3H    | C\$ 6,434.82 |
| 3" - Horizontal  | 6504131240  | 3AFE3H     | C\$ 6,434.82 |
| 65mm - Horizontal  | 6504A21241  |            | C\$ 6,434.82 |
| 65mm - BS-E - Horizontal   | 6504A21243  |            | C\$ 6,434.82 |
| 80mm - BS-E - Horizontal   | 6504A31241  |            | C\$ 6,434.82 |
| <b>MODEL E ALARM VALVE FLANGED X GROOVED - VERTICAL FULLY ASSEMBLED</b>    |             |            |              |
| 2-1/2" - Vertical  | 6504121030  | 25AGE3V    | C\$ 6,434.82 |
| 3" - Vertical  | 6504131030  | 3AGE3V     | C\$ 6,434.82 |
| <b>MODEL E ALARM VALVE FLANGED X GROOVED - HORIZONTAL FULLY ASSEMBLED</b>  |             |            |              |
| 2-1/2" - Horizontal  | 6504121230  | 25AGE3H    | C\$ 6,434.82 |
| 3" - Horizontal  | 6504131230  | 3AGE3H     | C\$ 6,434.82 |
| <b>MODEL E3 ALARM VALVE GROOVED X GROOVED - VERTICAL FULLY ASSEMBLED</b>   |             |            |              |
| 2-1/2" - Vertical  | 6504121010  | 25AGGE3V   | C\$ 6,434.82 |
| 3" - Vertical  | 6504131010  | 3AGGE3V    | C\$ 6,434.82 |
| 76mm - Vertical  | 6504A31011  |            | C\$ 6,434.82 |
| <b>MODEL E3 ALARM VALVE GROOVED X GROOVED - HORIZONTAL FULLY ASSEMBLED</b> |             |            |              |
| 2-1/2" - Horizontal  | 6504121210  | 25AGGE3H   | C\$ 6,434.82 |
| 3" - Horizontal  | 6504131210  | 3AGGE3H    | C\$ 6,434.82 |
| 76mm - Horizontal  | 6504A31211  |            | C\$ 6,434.82 |

**MODEL E & E3  
 ALARM VALVES**

- For 2-1/2" (65mm), 3" (80mm) & 76mm sizes, see Bulletins 427 & 428
- For 4" (100mm), 6" (150mm) & 8" (200mm) sizes, see Bulletins 407, 417, 409 & 410

| Description   | Part Number | Short Code | List Price   |
|---|-------------|------------|--------------|
| <b>MODEL E ALARM VALVE FULLY ASSEMBLED (FLANGED X FLANGED)</b>  |             |            |              |
| 4"  | 6504141424  | 4AFT       | C\$ 6,434.82 |
| 6"  | 6504141426  | 6AFT       | C\$ 7,060.81 |
| 8"  | 6504141428  | 8AFT       | C\$ 8,718.69 |
| <b>MODEL E ALARM FULLY ASSEMBLED VALVE (FLANGED X GROOVED)</b>  |             |            |              |
| 4"  | 6504141404  | 4AGFT      | C\$ 6,434.82 |
| 6"  | 6504141406  | 6AGFT      | C\$ 7,060.81 |
| 8"  | 6504141408  | 8AGFT      | C\$ 8,718.69 |
| <b>MODEL E3 ALARM FULLY ASSEMBLED VALVE (GROOVED X GROOVED)</b> |             |            |              |
| 4"  | 6504141414  | 4AGGFT     | C\$ 6,434.82 |
| 6"  | 6504141416  | 6AGGFT     | C\$ 7,060.81 |
| 8"  | 6504141418  | 8AGGFT     | C\$ 8,718.69 |

| Description   | Part Number | Short Code | List Price  |
|---|-------------|------------|-------------|
| <b>MODEL E3 TRIM (ONLY) - SEGMENTED / ASSEMBLED</b> |             |            |             |
| Vertical - 2, 2-1/2" & 3"                           | 6502054501  | 25TE3VP    | C\$2,251.10 |
| Horizontal - 2, 2-1/2" & 3"                         | 6502054505  | 25TE3HP    | C\$2,251.10 |
| Vertical — 4", 6", 165mm                            | 6502141415  | 4E3P       | C\$2,251.10 |
| Vertical — 8"                                       | 6502141436  | 8E3P       | C\$2,251.10 |
| Horizontal — 4", 6", 165mm                          | 6502141418  | 4E3HP      | C\$2,296.36 |
| Horizontal — 8"                                     | 6502141438  | 8E3HP      | C\$2,296.36 |
| Vertical — 4", 6", 165mm (W/ Test And Drain)**      | 6502141414  | 4E3TDP     | C\$3,990.15 |
| Vertical — 8" (W/ Test And Drain)                   | 6502141432  | 8E3TDP     | C\$3,990.15 |
| Horizontal — 4", 6", 165mm (W/ Test And Drain)**    | 6502141413  | 4E3HTDP    | C\$4,035.42 |
| Horizontal — 8" (W/ Test And Drain)                 | 6502141434  | 8E3HTDP    | C\$4,035.42 |
| Optional E3 Pressure Relief Trim Kit                | 6502050120  | E3PR       | C\$ 616.64  |
| <b>MODEL E3 TRIM (ONLY) - LOOSE</b>                 |             |            |             |
| Vertical - 2, 2-1/2" & 3"                           | 6502054502  | 25TE3VL    | C\$1,837.40 |
| Horizontal - 2, 2-1/2" & 3"                         | 6502054506  | 25TE3HL    | C\$1,837.40 |
| Vertical — 4", 6", 165mm                            | 6502141416  | 4E3L       | C\$1,837.40 |
| Vertical — 8"                                       | 6502141435  | 8E3L       | C\$1,837.40 |
| Vertical — 4", 6", 165mm (W/ Test And Drain)**      | 6502141412  | 4E3TDL     | C\$3,574.89 |
| Vertical — 8" (W/ Test And Drain)**                 | 6502141431  | 8E3TDL     | C\$3,574.89 |
| Horizontal — 4", 6", 165mm                          | 6502141417  | 4E3HL      | C\$1,881.12 |
| Horizontal — 8"                                     | 6502141437  | 8E3HL      | C\$1,881.12 |
| Horizontal — 4", 6", 165mm (W/ Test And Drain)**    | 6502141411  | 4E3HTDL    | C\$3,620.17 |
| Horizontal — 8" (W/ Test And Drain)**               | 6502141433  | 8E3HTDL    | C\$3,620.17 |
| Optional E3 Pressure Relief Trim Kit                | 6502050120  | E3PR       | C\$ 616.64  |

| <b>RETARD CHAMBER &amp; MECHANICAL SPRINKLER ALARM</b> |            |       |             |
|--|------------|-------|-------------|
| Retard Chamber — E-1                                   | 6303000100 | RCTSS | C\$1,139.31 |
| Mech. Sprk. Alarm — C                                  | 6302000300 | WM    | C\$1,545.87 |

**Note:**

The fully assembled trim listed above is the Vertical trim.

The Horizontal trim is also available as fully assembled and is the same pr





### G Right Check Riser

- See Bulletin 806



### G Swing Check

- See Bulletin 807



### CVE Swing Check

- See Bulletin 810

| Description  | Part Number | Short Code | List Price   |
|--|-------------|------------|--------------|
| <b>MODEL G RISER CHECK, GROOVED</b>                        |             |            |              |
| 1-1/2" (40mm)  | 6107000000  | 15RC       | C\$ 1,189.40 |
| 1-1/2" (40mm) Red  | 6107000100  | 15RCR      | C\$ 1,189.40 |
| 2" (50mm)  | 6107010000  | 2RC        | C\$ 1,231.70 |
| 2" (50mm) Red  | 6107010100  | 2RCR       | C\$ 1,231.70 |
| 2-1/2"(65mm)   | 6107020000  | 25RC       | C\$ 1,231.70 |
| 76mm   | 6107076000  | 76RC       | C\$ 1,231.70 |
| 3" (80mm)  | 6107030000  | 3RC        | C\$ 1,231.70 |
| 4" (100mm)   | 6107040000  | 4RC        | C\$ 1,254.52 |
| 6" (150mm)   | 6107060000  | 6RC        | C\$ 2,326.02 |
| 165mm  | 6107065000  | 165RC      | C\$ 2,326.02 |
| 8" (200mm)   | 6107080000  | 8RC        | C\$ 4,589.60 |
| 10" (250mm)  | 6107090000  | 10RC       | C\$ 8,920.51 |
| 10" (250mm) Red  | 6107090100  | 10RCR      | C\$ 8,920.51 |
| <b>TRIM FOR RISER CHECK VALVES</b>                         |             |            |              |
| 1-1/2" & 2" Trim   | 6506000015  | 15RTG      | C\$ 833.62   |
| 2-1/2" & 3" Trim   | 6506000030  | 25RTG      | C\$ 833.62   |
| 4", 6", 8" & 10" Trim                                      | 6506000020  | 4RTG       | C\$ 833.62   |
| <b>MODEL G SWING CHECK WITH 1/2" (50MM) DRAIN, GROOVED</b> |             |            |              |
| 1-1/2" (40mm)  | 6107000010  | 15CK       | C\$ 773.11   |
| 1-1/2" (40mm) Red  | 6107000110  | 15CKR      | C\$ 773.11   |
| 2" (50mm)  | 6107010010  | 2CK        | C\$ 852.36   |
| 2" (50mm) Red  | 6107010110  | 2CKR       | C\$ 852.36   |
| 2-1/2" (65mm)  | 6107020010  | 25CK       | C\$ 852.36   |
| 76mm   | 6107076010  | 76CK       | C\$ 852.36   |
| 3" (80mm)  | 6107030010  | 3CK        | C\$ 852.36   |
| 4" (100mm)   | 6107040010  | 4CK        | C\$ 868.14   |
| 6" (150mm)   | 6107060010  | 6CK        | C\$ 2,062.19 |
| 165mm  | 6107065010  | 165CK      | C\$ 2,062.19 |
| 8" (200mm)   | 6107080010  | 8CK        | C\$ 4,097.87 |
| 10" (250mm)  | 6107090010  | 10CK       | C\$ 8,920.51 |
| 10" (250mm) Red  | 6107090110  | 10CKR      | C\$ 8,920.51 |
| <b>MODEL G CHECK VALVE REPLACEMENT SEAL KIT</b>            |             |            |              |
| 1-1/2" (40mm) (50mm)                                       | 6888040015  | 15GKIT     | C\$ 89.21    |
| 2" (50mm)  | 6888040020  | 2GKIT      | C\$ 89.21    |
| 2-1/2" (65mm)  | 6888040025  | 25GKIT     | C\$ 89.21    |
| 3" (80mm)  | 6888040030  | 3GKIT      | C\$ 89.21    |
| 4" (100mm)   | 6888040040  | 4GKIT      | C\$ 89.21    |
| 6" (150mm)   | 6888040060  | 6GKIT      | C\$ 89.21    |
| 8" (200mm)   | 6888040080  | 8GKIT      | C\$ 178.41   |
| 10" (250mm)  | 6888040090  | 10GKIT     | C\$ 178.41   |
| <b>MODEL CVE SWING CHECK VALVES - VALVES ONLY</b>          |             |            |              |
| CVE 4" (100mm)   | 6108040000  | 4CVE       | C\$ 2,272.56 |
| CVE 6" (150mm)   | 6108060000  | 6CVE       | C\$ 2,954.32 |
| CVE 165mm  | 6108065000  | CVE165MM   | C\$ 2,954.32 |
| CVE 8" (200mm)   | 6108080000  | 8CVE       | C\$ 4,545.14 |
| <b>FULLY ASSEMBLED CVE SWING CHECK VALVES</b>              |             |            |              |
| CVE 4" (100mm)   | 6506000040  | 4CVET      | C\$ 3,399.04 |
| CVE 6" (150mm)   | 6506000041  | 6CVET      | C\$ 4,079.79 |
| CVE 8" (200mm)   | 6506000042  | 8CVET      | C\$ 5,954.20 |
| <b>TRIM FOR CVE SWING CHECK VALVES</b>                     |             |            |              |
| All Sizes  | 6506000044  | CVETRIM    | C\$ 1,125.58 |

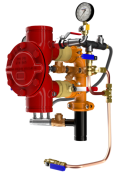

**DDV DIAPHRAGM  
 DELUGE  
 ELECTRIC TRIM**

- See Bulletins 551
- DDV Electric-Uses 175 PSI Solenoid Valve

| Description  | Part Number | Short Code | List Price    |
|--|-------------|------------|---------------|
| <b>MODEL DDV DELUGE VALVES FULLY ASSEMBLED - ELECTRIC TRIM</b> |             |            |               |
| 1-1/2" Groove/Groove (ANSI/AWWA C606)                          | 6507002000  | 6507002XY0 | C\$ 8,415.58  |
| 1-1/2" Flange/Flange Class 150 (ASME B16.5)                    | 6507102000  |            | C\$ 8,415.58  |
| 1-1/2" Flange/Flange Class 300 (ASME B16.5)                    | 6507202000  |            | C\$ 8,415.58  |
| 1-1/2" Flange/Flange PN16 (ISO 7005-2)                         | 6507302000  |            | C\$ 8,415.58  |
| 1-1/2" NPT Thread/Thread (ANSI/ASME B1.20.1)                   | 6507502000  |            | C\$ 8,415.58  |
| 1-1/2" ISO7-1 Thread/Thread                                    | 6507602000  |            | C\$ 8,415.58  |
| 2" Groove/Groove (ANSI/AWWA C606)                              | 6507022000  |            | C\$ 8,415.58  |
| 2" Flange/Flange Class 150 (ASME B16.5)                        | 6507122000  |            | C\$ 8,415.58  |
| 2" Flange/Flange Class 300 (ASME B16.5)                        | 6507222000  |            | C\$ 8,415.58  |
| 2" Flange/Flange PN16 (ISO 7005-2)                             | 6507322000  |            | C\$ 8,415.58  |
| 2" NPT Thread/Thread (ANSI/ASME B1.20.1)                       | 6507522000  |            | C\$ 8,415.58  |
| 2" ISO7-1 Thread/Thread  | 6507622000  |            | C\$ 8,415.58  |
| 2-1/2" Groove/Groove (ANSI/AWWA C606)                          | 6507012000  |            | C\$ 9,818.17  |
| 2-1/2" Flange/Flange Class 150 (ASME B16.5)                    | 6507112000  |            | C\$ 9,818.17  |
| 2-1/2" Flange/Flange Class 300 (ASME B16.5)                    | 6507212000  |            | C\$ 9,818.17  |
| 2-1/2" Flange/Flange PN16 (ISO 7005-2)                         | 6507312000  |            | C\$ 9,818.17  |
| 2-1/2" NPT Thread/Thread (ANSI/ASME B1.20.1)                   | 6507512000  |            | C\$ 9,818.17  |
| 2-1/2" ISO7-1 Thread/Thread                                    | 6507612000  |            | C\$ 9,818.17  |
| 76MM Groove/Groove (ANSI/AWWA C606)                            | 6507072000  |            | C\$ 9,818.17  |
| 3" Groove/Groove (ANSI/AWWA C606)                              | 6507032000  |            | C\$ 9,818.17  |
| 3" Flange/Flange Class 150 (ASME B16.5)                        | 6507132000  |            | C\$ 9,818.17  |
| 3" Flange/Flange Class 300 (ASME B16.5)                        | 6507232000  |            | C\$ 9,818.17  |
| 3" Flange/Flange PN16 (ISO 7005-2)                             | 6507332000  |            | C\$ 9,818.17  |
| 3" NPT Thread/Thread (ANSI/ASME B1.20.1)                       | 6507532000  |            | C\$ 9,818.17  |
| 3" ISO7-1 Thread/Thread  | 6507632000  |            | C\$ 9,818.17  |
| 4" Groove/Groove (ANSI/AWWA C606)                              | 6507042000  |            | C\$ 11,922.07 |
| 4" Flange/Flange Class 150 (ASME B16.5)                        | 6507142000  |            | C\$ 11,922.07 |
| 4" Flange/Flange Class 300 (ASME B16.5)                        | 6507242000  |            | C\$ 11,922.07 |
| 4" Flange/Flange PN16 (ISO 7005-2)                             | 6507342000  |            | C\$ 11,922.07 |
| 6" Groove/Groove (ANSI/AWWA C606)                              | 6507062000  |            | C\$ 15,428.56 |
| 6" Flange/Flange Class 150 (ASME B16.5)                        | 6507162000  |            | C\$ 15,428.56 |
| 6" Flange/Flange Class 300 (ASME B16.5)                        | 6507262000  |            | C\$ 15,428.56 |
| 6" Flange/Flange PN16 (ISO 7005-2)                             | 6507362000  |            | C\$ 15,428.56 |
| 165MM Groove/Groove (ANSI/AWWA C606)                           | 6507052000  |            | C\$ 15,428.56 |

**Notes:**

Base trim does not include drain trim, alarm test line, or control valve. Please see the last page of the DDV section for optional trim components.

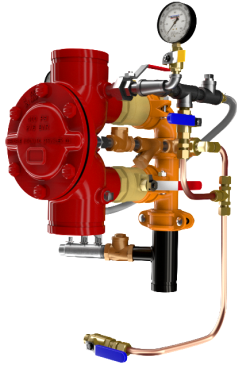

**DDV DIAPHRAGM  
 DELUGE WET  
 PILOT LINE**

- See Bulletin 551

| Description   | Part Number | Short Code | List Price   |
|---|-------------|------------|--------------|
| <b>MODEL DDV DELUGE VALVES FULLY ASSEMBLED - WET PILOT TRIM</b> |             |            |              |
| 1-1/2" Groove/Groove (ANSI/AWWA C606)                           | 650700000   |            | C\$ 7,012.98 |
| 1-1/2" Flange/Flange Class 150 (ASME B16.5)                     | 650710000   |            | C\$ 7,012.98 |
| 1-1/2" Flange/Flange Class 300 (ASME B16.5)                     | 650720000   |            | C\$ 7,012.98 |
| 1-1/2" Flange/Flange PN16 (ISO 7005-2)                          | 650730000   |            | C\$ 7,012.98 |
| 1-1/2" NPT Thread/Thread (ANSI/ASME B1.20.1)                    | 650750000   |            | C\$ 7,012.98 |
| 1-1/2" ISO7-1 Thread/Thread                                     | 650760000   |            | C\$ 7,012.98 |
| 2" Groove/Groove (ANSI/AWWA C606)                               | 650702000   |            | C\$ 7,012.98 |
| 2" Flange/Flange Class 150 (ASME B16.5)                         | 650712000   |            | C\$ 7,012.98 |
| 2" Flange/Flange Class 300 (ASME B16.5)                         | 650722000   |            | C\$ 7,012.98 |
| 2" Flange/Flange PN16 (ISO 7005-2)                              | 650732000   |            | C\$ 7,012.98 |
| 2" NPT Thread/Thread (ANSI/ASME B1.20.1)                        | 650752000   |            | C\$ 7,012.98 |
| 2" ISO7-1 Thread/Thread   | 650762000   |            | C\$ 7,012.98 |
| 2-1/2" Groove/Groove (ANSI/AWWA C606)                           | 650701000   |            | C\$ 7,714.28 |
| 2-1/2" Flange/Flange Class 150 (ASME B16.5)                     | 650711000   |            | C\$ 7,714.28 |
| 2-1/2" Flange/Flange Class 300 (ASME B16.5)                     | 650721000   |            | C\$ 7,714.28 |
| 2-1/2" Flange/Flange PN16 (ISO 7005-2)                          | 650731000   |            | C\$ 7,714.28 |
| 2-1/2" NPT Thread/Thread (ANSI/ASME B1.20.1)                    | 650751000   |            | C\$ 7,714.28 |
| 2-1/2" ISO7-1 Thread/Thread                                     | 650761000   |            | C\$ 7,714.28 |
| 76MM Groove/Groove (ANSI/AWWA C606)                             | 650707000   |            | C\$ 7,714.28 |
| 3" Groove/Groove (ANSI/AWWA C606)                               | 650703000   |            | C\$ 7,714.28 |
| 3" Flange/Flange Class 150 (ASME B16.5)                         | 650713000   |            | C\$ 7,714.28 |
| 3" Flange/Flange Class 300 (ASME B16.5)                         | 650723000   |            | C\$ 7,714.28 |
| 3" Flange/Flange PN16 (ISO 7005-2)                              | 650733000   |            | C\$ 7,714.28 |
| 3" NPT Thread/Thread (ANSI/ASME B1.20.1)                        | 650753000   |            | C\$ 7,714.28 |
| 3" ISO7-1 Thread/Thread   | 650763000   |            | C\$ 7,714.28 |
| 4" Groove/Groove (ANSI/AWWA C606)                               | 650704000   |            | C\$ 9,116.87 |
| 4" Flange/Flange Class 150 (ASME B16.5)                         | 650714000   |            | C\$ 9,116.87 |
| 4" Flange/Flange Class 300 (ASME B16.5)                         | 650724000   |            | C\$ 9,116.87 |
| 4" Flange/Flange PN16 (ISO 7005-2)                              | 650734000   |            | C\$ 9,116.87 |
| 6" Groove/Groove (ANSI/AWWA C606)                               | 650706000   |            | C\$11,220.77 |
| 6" Flange/Flange Class 150 (ASME B16.5)                         | 650716000   |            | C\$11,220.77 |
| 6" Flange/Flange Class 300 (ASME B16.5)                         | 650726000   |            | C\$11,220.77 |
| 6" Flange/Flange PN16 (ISO 7005-2)                              | 650736000   |            | C\$11,220.77 |
| 165MM Groove/Groove (ANSI/AWWA C606)                            | 650705000   |            | C\$11,220.77 |

**Notes:**

Base trim does not include drain trim, alarm test line, or control valve. Please see the last page of the DDV section for optional trim components.

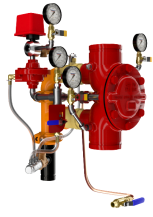

**DDV DIAPHRAGM  
 DELUGE DRY  
 PILOT LINE**

- See Bulletin 551

| Description   | Part Number | Short Code | List Price    |
|---|-------------|------------|---------------|
| <b>MODEL DDV DELUGE VALVES FULLY ASSEMBLED - DRY PILOT TRIM</b> |             |            |               |
| 1-1/2" Groove/Groove (ANSI/AWWA C606)                           | 6507001000  |            | C\$ 11,220.77 |
| 1-1/2" Flange/Flange Class 150 (ASME B16.5)                     | 6507101000  |            | C\$ 11,220.77 |
| 1-1/2" Flange/Flange Class 300 (ASME B16.5)                     | 6507201000  |            | C\$ 11,220.77 |
| 1-1/2" Flange/Flange PN16 (ISO 7005-2)                          | 6507301000  |            | C\$ 11,220.77 |
| 1-1/2" NPT Thread/Thread (ANSI/ASME B1.20.1)                    | 6507501000  |            | C\$ 11,220.77 |
| 1-1/2" ISO7-1 Thread/Thread                                     | 6507601000  |            | C\$ 11,220.77 |
| 2" Groove/Groove (ANSI/AWWA C606)                               | 6507021000  |            | C\$ 11,220.77 |
| 2" Flange/Flange Class 150 (ASME B16.5)                         | 6507121000  |            | C\$ 11,220.77 |
| 2" Flange/Flange Class 300 (ASME B16.5)                         | 6507221000  |            | C\$ 11,220.77 |
| 2" Flange/Flange PN16 (ISO 7005-2)                              | 6507321000  |            | C\$ 11,220.77 |
| 2" NPT Thread/Thread (ANSI/ASME B1.20.1)                        | 6507521000  |            | C\$ 11,220.77 |
| 2" ISO7-1 Thread/Thread   | 6507621000  |            | C\$ 11,220.77 |
| 2-1/2" Groove/Groove (ANSI/AWWA C606)                           | 6507011000  |            | C\$ 13,324.66 |
| 2-1/2" Flange/Flange Class 150 (ASME B16.5)                     | 6507111000  |            | C\$ 13,324.66 |
| 2-1/2" Flange/Flange Class 300 (ASME B16.5)                     | 6507211000  |            | C\$ 13,324.66 |
| 2-1/2" Flange/Flange PN16 (ISO 7005-2)                          | 6507311000  |            | C\$ 13,324.66 |
| 2-1/2" NPT Thread/Thread (ANSI/ASME B1.20.1)                    | 6507511000  |            | C\$ 13,324.66 |
| 2-1/2" ISO7-1 Thread/Thread                                     | 6507611000  |            | C\$ 13,324.66 |
| 76MM Groove/Groove (ANSI/AWWA C606)                             | 6507071000  |            | C\$ 13,324.66 |
| 3" Groove/Groove (ANSI/AWWA C606)                               | 6507031000  |            | C\$ 13,324.66 |
| 3" Flange/Flange Class 150 (ASME B16.5)                         | 6507131000  |            | C\$ 13,324.66 |
| 3" Flange/Flange Class 300 (ASME B16.5)                         | 6507231000  |            | C\$ 13,324.66 |
| 3" Flange/Flange PN16 (ISO 7005-2)                              | 6507331000  |            | C\$ 13,324.66 |
| 3" NPT Thread/Thread (ANSI/ASME B1.20.1)                        | 6507531000  |            | C\$ 13,324.66 |
| 3" ISO7-1 Thread/Thread   | 6507631000  |            | C\$ 13,324.66 |
| 4" Groove/Groove (ANSI/AWWA C606)                               | 6507041000  |            | C\$ 15,428.56 |
| 4" Flange/Flange Class 150 (ASME B16.5)                         | 6507141000  |            | C\$ 15,428.56 |
| 4" Flange/Flange Class 300 (ASME B16.5)                         | 6507241000  |            | C\$ 15,428.56 |
| 4" Flange/Flange PN16 (ISO 7005-2)                              | 6507341000  |            | C\$ 15,428.56 |
| 6" Groove/Groove (ANSI/AWWA C606)                               | 6507061000  |            | C\$ 18,233.75 |
| 6" Flange/Flange Class 150 (ASME B16.5)                         | 6507161000  |            | C\$ 18,233.75 |
| 6" Flange/Flange Class 300 (ASME B16.5)                         | 6507261000  |            | C\$ 18,233.75 |
| 6" Flange/Flange PN16 (ISO 7005-2)                              | 6507361000  |            | C\$ 18,233.75 |
| 165MM Groove/Groove (ANSI/AWWA C606)                            | 6507051000  |            | C\$ 18,233.75 |

**Notes:**

Base trim does not include drain trim, alarm test line, or control valve. Please see the last page of the DDV section for optional trim components.

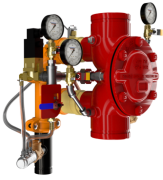

## DDV DIAPHRAGM DELUGE REMOTE RESET

- See Bulletin 550

| Description                                  | Part Number | Short Code | List Price    |
|--|-------------|------------|---------------|
| <b>MODEL DDV DELUGE VALVE - REMOTE RESET</b> |             |            |               |
| 1-1/2" Groove/Groove (ANSI/AWWA C606)        | 6507003000  |            | C\$ 11,220.77 |
| 1-1/2" Flange/Flange Class 150 (ASME B16.5)  | 6507103000  |            | C\$ 11,220.77 |
| 1-1/2" Flange/Flange Class 300 (ASME B16.5)  | 6507203000  |            | C\$ 11,220.77 |
| 1-1/2" Flange/Flange PN16 (ISO 7005-2)       | 6507303000  |            | C\$ 11,220.77 |
| 1-1/2" NPT Thread/Thread (ANSI/ASME B1.20.1) | 6507503000  |            | C\$ 11,220.77 |
| 1-1/2" ISO7-1 Thread/Thread                  | 6507603000  |            | C\$ 11,220.77 |
| 2" Groove/Groove (ANSI/AWWA C606)            | 6507023000  |            | C\$ 11,220.77 |
| 2" Flange/Flange Class 150 (ASME B16.5)      | 6507123000  |            | C\$ 11,220.77 |
| 2" Flange/Flange Class 300 (ASME B16.5)      | 6507223000  |            | C\$ 11,220.77 |
| 2" Flange/Flange PN16 (ISO 7005-2)           | 6507323000  |            | C\$ 11,220.77 |
| 2" NPT Thread/Thread (ANSI/ASME B1.20.1)     | 6507523000  |            | C\$ 11,220.77 |
| 2" ISO7-1 Thread/Thread                      | 6507623000  |            | C\$ 11,220.77 |
| 2-1/2" Groove/Groove (ANSI/AWWA C606)        | 6507013000  |            | C\$ 14,025.96 |
| 2-1/2" Flange/Flange Class 150 (ASME B16.5)  | 6507113000  |            | C\$ 14,025.96 |
| 2-1/2" Flange/Flange Class 300 (ASME B16.5)  | 6507213000  |            | C\$ 14,025.96 |
| 2-1/2" Flange/Flange PN16 (ISO 7005-2)       | 6507313000  |            | C\$ 14,025.96 |
| 2-1/2" NPT Thread/Thread (ANSI/ASME B1.20.1) | 6507513000  |            | C\$ 14,025.96 |
| 2-1/2" ISO7-1 Thread/Thread                  | 6507613000  |            | C\$ 14,025.96 |
| 76MM Groove/Groove (ANSI/AWWA C606)          | 6507073000  |            | C\$ 14,025.96 |
| 3" Groove/Groove (ANSI/AWWA C606)            | 6507033000  |            | C\$ 14,025.96 |
| 3" Flange/Flange Class 150 (ASME B16.5)      | 6507133000  |            | C\$ 14,025.96 |
| 3" Flange/Flange Class 300 (ASME B16.5)      | 6507233000  |            | C\$ 14,025.96 |
| 3" Flange/Flange PN16 (ISO 7005-2)           | 6507333000  |            | C\$ 14,025.96 |
| 3" NPT Thread/Thread (ANSI/ASME B1.20.1)     | 6507533000  |            | C\$ 14,025.96 |
| 3" ISO7-1 Thread/Thread                      | 6507633000  |            | C\$ 14,025.96 |
| 4" Groove/Groove (ANSI/AWWA C606)            | 6507043000  |            | C\$ 15,428.56 |
| 4" Flange/Flange Class 150 (ASME B16.5)      | 6507143000  |            | C\$ 15,428.56 |
| 4" Flange/Flange Class 300 (ASME B16.5)      | 6507243000  |            | C\$ 15,428.56 |
| 4" Flange/Flange PN16 (ISO 7005-2)           | 6507343000  |            | C\$ 15,428.56 |
| 6" Groove/Groove (ANSI/AWWA C606)            | 6507063000  |            | C\$ 18,233.75 |
| 6" Flange/Flange Class 150 (ASME B16.5)      | 6507163000  |            | C\$ 18,233.75 |
| 6" Flange/Flange Class 300 (ASME B16.5)      | 6507263000  |            | C\$ 18,233.75 |
| 6" Flange/Flange PN16 (ISO 7005-2)           | 6507363000  |            | C\$ 18,233.75 |
| 165MM Groove/Groove (ANSI/AWWA C606)         | 6507053000  |            | C\$ 18,233.75 |

**Notes:**

Base trim does not include drain trim, alarm test line, or control valve. Please see the last page of the DDV section for optional trim components.

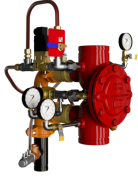

**DDV DIAPHRAGM  
 DELUGE REMOTE  
 RESET PRESSURE  
 REGULATING**

- See Bulletin 550

| Description  | Part Number | Short Code | List Price   |
|--|-------------|------------|--------------|
| <b>MODEL DDV DELUGE VALVE - REMOTE RESET PRESSURE REGULATING</b> |             |            |              |
| 1-1/2" Groove/Groove (ANSI/AWWA C606)                            | 6507007000  |            | C\$15,428.56 |
| 1-1/2" Flange/Flange Class 150 (ASME B16.5)                      | 6507107000  |            | C\$15,428.56 |
| 1-1/2" Flange/Flange Class 300 (ASME B16.5)                      | 6507207000  |            | C\$15,428.56 |
| 1-1/2" Flange/Flange PN16 (ISO 7005-2)                           | 6507307000  |            | C\$15,428.56 |
| 1-1/2" NPT Thread/Thread (ANSI/ASME B1.20.1)                     | 6507507000  |            | C\$15,428.56 |
| 1-1/2" ISO7-1 Thread/Thread                                      | 6507607000  |            | C\$15,428.56 |
| 2" Groove/Groove (ANSI/AWWA C606)                                | 6507027000  |            | C\$15,428.56 |
| 2" Flange/Flange Class 150 (ASME B16.5)                          | 6507127000  |            | C\$15,428.56 |
| 2" Flange/Flange Class 300 (ASME B16.5)                          | 6507227000  |            | C\$15,428.56 |
| 2" Flange/Flange PN16 (ISO 7005-2)                               | 6507327000  |            | C\$15,428.56 |
| 2" NPT Thread/Thread (ANSI/ASME B1.20.1)                         | 6507527000  |            | C\$15,428.56 |
| 2" ISO7-1 Thread/Thread  | 6507627000  |            | C\$15,428.56 |
| 2-1/2" Groove/Groove (ANSI/AWWA C606)                            | 6507017000  |            | C\$16,831.15 |
| 2-1/2" Flange/Flange Class 150 (ASME B16.5)                      | 6507117000  |            | C\$16,831.15 |
| 2-1/2" Flange/Flange Class 300 (ASME B16.5)                      | 6507217000  |            | C\$16,831.15 |
| 2-1/2" Flange/Flange PN16 (ISO 7005-2)                           | 6507317000  |            | C\$16,831.15 |
| 2-1/2" NPT Thread/Thread (ANSI/ASME B1.20.1)                     | 6507517000  |            | C\$16,831.15 |
| 2-1/2" ISO7-1 Thread/Thread                                      | 6507617000  |            | C\$16,831.15 |
| 76MM Groove/Groove (ANSI/AWWA C606)                              | 6507077000  |            | C\$16,831.15 |
| 3" Groove/Groove (ANSI/AWWA C606)                                | 6507037000  |            | C\$16,831.15 |
| 3" Flange/Flange Class 150 (ASME B16.5)                          | 6507137000  |            | C\$16,831.15 |
| 3" Flange/Flange Class 300 (ASME B16.5)                          | 6507237000  |            | C\$16,831.15 |
| 3" Flange/Flange PN16 (ISO 7005-2)                               | 6507337000  |            | C\$16,831.15 |
| 3" NPT Thread/Thread (ANSI/ASME B1.20.1)                         | 6507537000  |            | C\$16,831.15 |
| 3" ISO7-1 Thread/Thread  | 6507637000  |            | C\$16,831.15 |
| 4" Groove/Groove (ANSI/AWWA C606)                                | 6507047000  |            | C\$18,233.75 |
| 4" Flange/Flange Class 150 (ASME B16.5)                          | 6507147000  |            | C\$18,233.75 |
| 4" Flange/Flange Class 300 (ASME B16.5)                          | 6507247000  |            | C\$18,233.75 |
| 4" Flange/Flange PN16 (ISO 7005-2)                               | 6507347000  |            | C\$18,233.75 |
| 6" Groove/Groove (ANSI/AWWA C606)                                | 6507067000  |            | C\$21,038.94 |
| 6" Flange/Flange Class 150 (ASME B16.5)                          | 6507167000  |            | C\$21,038.94 |
| 6" Flange/Flange Class 300 (ASME B16.5)                          | 6507267000  |            | C\$21,038.94 |
| 6" Flange/Flange PN16 (ISO 7005-2)                               | 6507367000  |            | C\$21,038.94 |
| 165MM Groove/Groove (ANSI/AWWA C606)                             | 6507057000  |            | C\$21,038.94 |

**Notes:**

Base trim does not include drain trim, alarm test line, or control valve. Please see the last page of the DDV section for optional trim components.

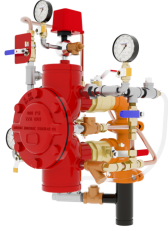

**DDV DIAPHRAGM  
 DELUGE DRY  
 PILOT PRESSURE  
 REGULATING**

- See Bulletin 550
- Dry Pilot Pressure Regulating

| Description   | Part Number | Short Code | List Price    |
|---|-------------|------------|---------------|
| <b>MODEL DDV DELUGE VALVE - DRY PILOT PRESSURE REGULATING</b> |             |            |               |
| 1-1/2" Groove/Groove (ANSI/AWWA C606)                         | 6507005000  |            | C\$ 14,025.96 |
| 1-1/2" Flange/Flange Class 150 (ASME B16.5)                   | 6507105000  |            | C\$ 14,025.96 |
| 1-1/2" Flange/Flange Class 300 (ASME B16.5)                   | 6507205000  |            | C\$ 14,025.96 |
| 1-1/2" Flange/Flange PN16 (ISO 7005-2)                        | 6507305000  |            | C\$ 14,025.96 |
| 1-1/2" NPT Thread/Thread (ANSI/ASME B1.20.1)                  | 6507505000  |            | C\$ 14,025.96 |
| 1-1/2" ISO7-1 Thread/Thread                                   | 6507605000  |            | C\$ 14,025.96 |
| 2" Groove/Groove (ANSI/AWWA C606)                             | 6507025000  |            | C\$ 14,025.96 |
| 2" Flange/Flange Class 150 (ASME B16.5)                       | 6507125000  |            | C\$ 14,025.96 |
| 2" Flange/Flange Class 300 (ASME B16.5)                       | 6507225000  |            | C\$ 14,025.96 |
| 2" Flange/Flange PN16 (ISO 7005-2)                            | 6507325000  |            | C\$ 14,025.96 |
| 2" NPT Thread/Thread (ANSI/ASME B1.20.1)                      | 6507525000  |            | C\$ 14,025.96 |
| 2" ISO7-1 Thread/Thread                                       | 6507625000  |            | C\$ 14,025.96 |
| 2-1/2" Groove/Groove (ANSI/AWWA C606)                         | 6507015000  |            | C\$ 16,129.85 |
| 2-1/2" Flange/Flange Class 150 (ASME B16.5)                   | 6507115000  |            | C\$ 16,129.85 |
| 2-1/2" Flange/Flange Class 300 (ASME B16.5)                   | 6507215000  |            | C\$ 16,129.85 |
| 2-1/2" Flange/Flange PN16 (ISO 7005-2)                        | 6507315000  |            | C\$ 16,129.85 |
| 2-1/2" NPT Thread/Thread (ANSI/ASME B1.20.1)                  | 6507515000  |            | C\$ 16,129.85 |
| 2-1/2" ISO7-1 Thread/Thread                                   | 6507615000  |            | C\$ 16,129.85 |
| 76MM Groove/Groove (ANSI/AWWA C606)                           | 6507075000  |            | C\$ 16,129.85 |
| 3" Groove/Groove (ANSI/AWWA C606)                             | 6507035000  |            | C\$ 16,129.85 |
| 3" Flange/Flange Class 150 (ASME B16.5)                       | 6507135000  |            | C\$ 16,129.85 |
| 3" Flange/Flange Class 300 (ASME B16.5)                       | 6507235000  |            | C\$ 16,129.85 |
| 3" Flange/Flange PN16 (ISO 7005-2)                            | 6507335000  |            | C\$ 16,129.85 |
| 3" NPT Thread/Thread (ANSI/ASME B1.20.1)                      | 6507535000  |            | C\$ 16,129.85 |
| 3" ISO7-1 Thread/Thread                                       | 6507635000  |            | C\$ 16,129.85 |
| 4" Groove/Groove (ANSI/AWWA C606)                             | 6507045000  |            | C\$ 18,233.75 |
| 4" Flange/Flange Class 150 (ASME B16.5)                       | 6507145000  |            | C\$ 18,233.75 |
| 4" Flange/Flange Class 300 (ASME B16.5)                       | 6507245000  |            | C\$ 18,233.75 |
| 4" Flange/Flange PN16 (ISO 7005-2)                            | 6507345000  |            | C\$ 18,233.75 |
| 6" Groove/Groove (ANSI/AWWA C606)                             | 6507065000  |            | C\$ 21,038.94 |
| 6" Flange/Flange Class 150 (ASME B16.5)                       | 6507165000  |            | C\$ 21,038.94 |
| 6" Flange/Flange Class 300 (ASME B16.5)                       | 6507265000  |            | C\$ 21,038.94 |
| 6" Flange/Flange PN16 (ISO 7005-2)                            | 6507365000  |            | C\$ 21,038.94 |
| 165MM Groove/Groove (ANSI/AWWA C606)                          | 6507055000  |            | C\$ 21,038.94 |

**Notes:**

Base trim does not include drain trim, alarm test line, or control valve. Please see the last page of the DDV section for optional trim components.

## DDV DIAPHRAGM DELUGE VALVE

- Bulletin 550

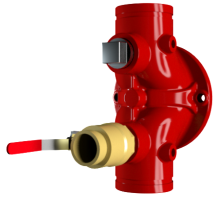

## LOWER BALL VALVE

- Lower & Upper Ball Valve Option X 2

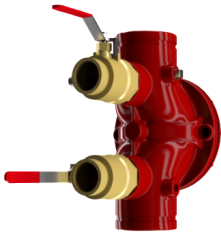

## DUAL BALL VALVE

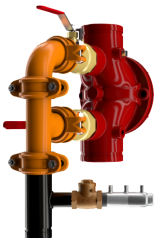

## FULL DRAIN VALVE

| Description                               | Part Number | Short Code | List Price   |
|---|-------------|------------|--------------|
| <b>DRAIN TRIM OPTIONS- SELECT ONE</b>     |             |            |              |
| Lower Ball Valve - 1-1/2" & 2"            | 77000300    |            | C\$ 210.39   |
| Lower Ball Valve - 2-1/2", 3"             | 77000299    |            | C\$ 490.91   |
| Lower Ball Valve - 4", 6"                 | 9884011D    |            | C\$ 841.56   |
| Lower & Upper Ball Valve - 1 -1/2" & 2"   | 77000300    |            | C\$ 210.39   |
| Lower & Upper Ball Valve - 2-1/2", 3"     | 77000299    |            | C\$ 490.91   |
| Lower & Upper Ball Valve - 4", 6"         | 9884011D    |            | C\$ 841.56   |
| Full Drain Trim - 1-1/2" & 2"             | 77037003    |            | C\$ 911.69   |
| Full Drain Trim - 2-1/2", 3"              | 77037004    |            | C\$ 1,542.86 |
| Full Drain Trim - 4", 6"                  | 77037002    |            | C\$ 3,225.97 |
| <b>OPTIONAL TRIM</b>                      |             |            |              |
| DDV,ALARM TEST KIT MTO                    | 6501040001  |            | C\$ 561.04   |
| 600 psi Gauge                             | 98248005    |            | C\$ 140.26   |
| <b>CONTROL VALVES (UPPER &amp; LOWER)</b> |             |            |              |
| Control Valve - 2-1/2"                    | 77000302    |            | C\$ 1,262.34 |
| Control Valve - 3"                        | 77000303    |            | C\$ 1,262.34 |
| Control Valve - 4"                        | 77000304    |            | C\$ 1,402.60 |
| Control Valve - 6"                        | 77000306    |            | C\$ 1,823.37 |
| Control Valve w/Inlet Spool - 2-1/2"      | 77000271    |            | C\$ 1,683.12 |
| Control Valve w/Inlet Spool - 3"          | 77000273    |            | C\$ 1,683.12 |
| Control Valve w/Inlet Spool - 4"          | 77000274    |            | C\$ 1,823.37 |
| Control Valve w/Inlet Spool - 6"          | 77000276    |            | C\$ 2,524.67 |





## DELUGE VALVES

- **MODEL DDX DELUGE VALVE**
- Electric, Wet Pilot Line, and Dry Pilot Line Trims
- See Bulletin 519

| Description  | Part Number | Short Code | List Price    |
|--|-------------|------------|---------------|
| <b>MODEL DDX - DELUGE VALVE ONLY (GROOVED/GROOVED)</b> |             |            |               |
| Model DDX - 2"   | 6103022000  | 2DDX       | C\$ 7,619.67  |
| Model DDX - 2-1/2"                                     | 6103022500  | 25DDX      | C\$ 7,619.67  |
| Model DDX - 3"   | 6103030000  | 3DDX       | C\$ 7,866.33  |
| Model DDX - 76MM                                       | 6103027600  | 76DDXMM    | C\$ 7,619.67  |
| Model DDX- 4"  | 6103040026  | 4DDX       | C\$ 8,039.61  |
| Model DDX - 6"   | 6103060024  | 6DDX       | C\$ 9,883.25  |
| Model 165MM  | 6103060028  | 165DDXMM   | C\$ 9,883.25  |
| Model DDX - 8"   | 6103080001  | 8DDX       | C\$ 16,417.98 |
| <b>MODEL DDX - DELUGE VALVE ONLY (FLANGE/FLANGE)</b>   |             |            |               |
| Model DDX- 4"  | 6103040045  | 4DDXF      | C\$ 8,039.61  |
| Model DDX - 6"   | 6103060046  | 6DDXF      | C\$ 9,883.25  |
| Model DDX - 8"   | 6103080016  | 8DDXF      | C\$ 16,417.98 |
| <b>MODEL DDX - DELUGE VALVE ONLY (FLANGE/GROOVED)</b>  |             |            |               |
| Model DDX- 4"  | 6103040044  | 4DDXFG     | C\$ 8,039.61  |
| Model DDX - 6"   | 6103060045  | 6DDXFG     | C\$ 9,883.25  |
| Model 165MM  | 6103060052  | 165DDXFG   | C\$ 9,883.25  |
| <b>DELUGE TRIM ONLY — SEGMENTALLY ASSEMBLED</b>        |             |            |               |
| Wet Pilot Line 2", 2-1/2" & 3"                         | 6520702010  | 25DDXWPN   | C\$ 4,852.17  |
| Wet Pilot Line 4", 6" & 8"                             | 6520703010  | 4DDXWPN    | C\$ 4,852.17  |
| Dry Pilot Line 2", 2-1/2" & 3"                         | 6520802010  | 25DDXDPPN  | C\$ 7,268.73  |
| Dry Pilot Line 4", 6" & 8"                             | 6520803010  | 4DDXDPPN   | C\$ 7,268.73  |
| Electric Release 2", 2-1/2" & 3"                       | 6520902110  | 25DDXEPN   | C\$ 6,792.60  |
| Electric Release 4", 6" & 8"                           | 6520903110  | 4DDXEPN    | C\$ 6,792.60  |
| <b>DELUGE TRIM ONLY — INDIVIDUAL PARTS</b>             |             |            |               |
| Wet Pilot Line 2", 2-1/2" & 3"                         | 6520700010  | 25DDXWLN   | C\$ 4,603.95  |
| Wet Pilot Line 4", 6" & 8"                             | 6520701010  | 4DDXWLN    | C\$ 4,603.95  |
| Dry Pilot Line 2", 2-1/2" & 3"                         | 6520800010  | 25DDXDPLN  | C\$ 6,808.22  |
| Dry Pilot Line 4", 6" & 8"                             | 6520801010  | 4DDXDPLN   | C\$ 6,808.22  |
| Electric Release 2", 2-1/2" & 3"                       | 6520900110  | 25DDXELN   | C\$ 6,303.98  |
| Electric Release 4", 6" & 8"                           | 6520901110  | 4DDXELN    | C\$ 6,303.98  |

**Notes:**

All DDX trim includes Potter Pressure Switch



## DELUGE VALVES

- **MODEL DDX DELUGE VALVE**
- Electric, Wet Pilot Line, and Dry Pilot Line Trims
- See Bulletin 519

| Description  | Part Number | Short Code | List Price    |
|--|-------------|------------|---------------|
| <b>MODEL DDX - DELUGE VALVES FULLY ASSEMBLED - ELECTRIC TRIM</b>       |             |            |               |
| 2" Electric Release  | 6522904110  | 2DDXFEN    | C\$ 16,135.09 |
| 2" Electric Release w/Control Valve                                    | 6522908110  | 2DDXFEVN   | C\$ 17,873.21 |
| 2-1/2" Electric Release  | 6521904110  | 25DDXFEN   | C\$ 16,135.09 |
| 2-1/2" Electric Release w/Control Valve                                | 6521908110  | 25DDXFEVN  | C\$ 17,873.21 |
| 3" Electric Release  | 6523904110  | 3DDXFEN    | C\$ 16,631.46 |
| 3" Electric Release w/Control Valve                                    | 6523908110  | 3DDXFEVN   | C\$ 18,120.61 |
| 76MM Electric Release  | 6525905110  | 76DDXFEN   | C\$ 16,135.09 |
| 4" Electric Release  | 6524904110  | 4DDXFEN    | C\$ 16,650.39 |
| 4" Electric Release w/Control Valve                                    | 6524908110  | 4DDXFEVN   | C\$ 18,374.32 |
| 6" Electric Release  | 6526904110  | 6DDXFEN    | C\$ 18,509.85 |
| 6" Electric Release w/Control Valve                                    | 6526908110  | 6DDXFEVN   | C\$ 20,172.02 |
| 165MM, DDX, Valve, w/Electric  | 6527905110  | 165DDXFWN  | C\$ 18,509.85 |
| 8" Electric Release  | 6528904110  | 8DDXFEN    | C\$ 24,882.45 |
| 8" Electric Release w/Control Valve                                    | 6528908110  | 8DDXFEVN   | C\$ 28,229.18 |
| <b>MODEL DDX - DELUGE VALVES FULLY ASSEMBLED - WET PILOT LINE TRIM</b> |             |            |               |
| 2" Wet Pilot Line  | 6522704010  | 2DDXFWN    | C\$ 13,902.15 |
| 2" Wet Pilot Line w/Control Valve                                      | 6522708010  | 2DDXFWVN   | C\$ 15,638.71 |
| 2-1/2" Wet Pilot Line  | 6521704010  | 25DDXFWN   | C\$ 13,902.15 |
| 2-1/2" Wet Pilot Line w/Control Valve                                  | 6521708010  | 25DDXFWVN  | C\$ 15,638.71 |
| 3" Wet Pilot Line  | 6523704010  | 3DDXFWN    | C\$ 14,398.53 |
| 3" Wet Pilot Line w/Control Valve                                      | 6523708010  | 3DDXFWVN   | C\$ 16,135.09 |
| 76MM Wet Pilot Line  | 6525705010  | 76DDXFWN   | C\$ 13,902.15 |
| 4" Wet Pilot Line  | 6524704010  | 4DDXFWN    | C\$ 14,743.64 |
| 4" Wet Pilot Line w/Control Valve                                      | 6524708010  | 4DDXFWVN   | C\$ 16,469.16 |
| 6" Wet Pilot Line  | 6526704010  | 6DDXFWN    | C\$ 16,603.10 |
| 6" Wet Pilot Line w/Control Valve                                      | 6526708010  | 6DDXFWVN   | C\$ 19,021.98 |
| 165MM, DDX, Valve, w/Wet Pilot   | 6527705010  | 165DDXFWN  | C\$ 16,602.91 |
| 8" Wet Pilot Line  | 6528704010  | 8DDXFWN    | C\$ 24,198.54 |
| 8" Wet Pilot Line w/Control Valve                                      | 6528708010  | 8DDXFWVN   | C\$ 29,208.07 |
| <b>MODEL DDX - DELUGE VALVES FULLY ASSEMBLED - DRY PILOT LINE TRIM</b> |             |            |               |
| 2" Dry Pilot Line  | 6522804010  | 2DDXFDPN   | C\$ 16,384.06 |
| 2" Dry Pilot Line w/Control Valve                                      | 6522808010  | 2DDXFDPVN  | C\$ 18,120.61 |
| 2-1/2" Dry Pilot Line  | 6521804010  | 25DDXFDPN  | C\$ 16,384.06 |
| 2-1/2" Dry Pilot Line w/Control Valve                                  | 6521808010  | 25DDXFDPVN | C\$ 18,120.61 |
| 3" Dry Pilot Line  | 6523804010  | 3DDXFDPN   | C\$ 16,880.45 |
| 3" Dry Pilot Line w/Control Valve                                      | 6523808010  | 3DDXFDPVN  | C\$ 18,616.99 |
| 76MM Dry Pilot Line  | 6525805010  | 76DDXFDPN  | C\$ 16,384.06 |
| 4" Dry Pilot Line  | 6524804010  | 4DDXFDPN   | C\$ 17,115.25 |
| 4" Dry Pilot Line w/Control Valve                                      | 6524808010  | 4DDXFDPVN  | C\$ 18,842.33 |
| 6" Dry Pilot Line  | 6526804010  | 6DDXFDPN   | C\$ 18,976.28 |
| 6" Dry Pilot Line w/Control Valve                                      | 6526808010  | 6DDXFDPVN  | C\$ 21,393.59 |
| 165MM, DDX, Valve, w/ Dry Pilot line                                   | 6527805010  | 165DDXFDPN | C\$ 18,976.28 |
| 8" Dry Pilot Line  | 6528804010  | 8DDXFDPN   | C\$ 25,337.85 |
| 8" Dry Pilot Line w/Control Valve                                      | 6528808010  | 8DDXFDPVN  | C\$ 30,801.22 |

**Notes:**



**DDX-LP Dry Pipe Valve System**

All fully assembled valves and Trim include the Potter pressure switches

| Description  | Part Number | Short Code | List Price   |
|--|-------------|------------|--------------|
| <b>MODEL DDX LO-PRESSURE DRY PIPE - VALVE ONLY</b>                 |             |            |              |
| Model DDX-LP Valve - 2"  | 6103022000  | 2DDX       | C\$ 7,619.67 |
| Model DDX-LP Valve - 2-1/2"  | 6103022500  | 25DDX      | C\$ 7,619.67 |
| Model DDX-LP Valve - 3"  | 6103030000  | 3DDX       | C\$ 7,866.33 |
| Model DDX-LP Valve - 76MM  | 6103027600  | 76DDXMM    | C\$ 7,619.67 |
| Model DDX-LP Valve - 4"  | 6103040026  | 4DDX       | C\$ 8,039.61 |
| Model DDX-LP Valve - 6"  | 6103060024  | 6DDX       | C\$ 9,883.25 |
| Model DDX-LP Valve - 8"  | 6103080001  | 8DDX       | C\$16,417.98 |
| <b>TRIM (ONLY) - INDIVIDUAL PARTS</b>                              |             |            |              |
| 2", 2-1/2", 3" Individual Parts (Valve Sold Separately)            | 6520500010  | 25DDXDRYLN | C\$ 8,610.37 |
| 4", 6" & 8" Individual Parts (Valve Sold Separately)               | 6520501010  | 4DDXDRYLN  | C\$ 8,610.37 |
| <b>TRIM (ONLY) - SEGMENTALLY ASSEMBLED</b>                         |             |            |              |
| 2", 2-1/2" & 3" Segmentally Assembled (Valve Sold Separately)      | 6520502010  | 25DDXDRYPN | C\$ 9,099.17 |
| 4", 6" & 8" Segmentally Assembled (Valve Sold Separately)          | 6520503010  | 4DDXDRYPN  | C\$ 9,099.17 |
| <b>MODEL DDX ACCELERATOR &amp; TRIM KIT</b>                        |             |            |              |
| Accelerator & Trim for DDX 2", 2-1/2", 3", 4" 6" & 8", Type F & LP | 6501200019  | AEDDXN     | C\$ 4,207.79 |
| <b>MODEL DDX-LP FULLY ASSEMBLED VALVE</b>                          |             |            |              |
| Model DDX-LP 2" Valve with Control Valve                           | 6522508010  | 2DDXFLPVN  | C\$12,342.84 |
| Model DDX-LP 2" Valve without Control Valve                        | 6522504010  | 2DDXFLPN   | C\$10,519.47 |
| Model DDX-LP 2-1/2" Valve with Control Valve                       | 6521508010  | 25DDXFLPVN | C\$12,342.84 |
| Model DDX-LP 2-1/2" Valve without Control Valve                    | 6521504010  | 25DDXFLPN  | C\$10,519.47 |
| Model DDX-LP 3" Valve with Control Valve                           | 6523508010  | 3DDXFLPVN  | C\$12,342.84 |
| Model DDX-LP 3" Valve without Control Valve                        | 6523504010  | 3DDXFLPN   | C\$10,519.47 |
| Model DDX-LP 76MM Valve without Control Valve                      | 6525505010  | 76DDXFLPN  | C\$10,519.47 |
| Model DDX-LP 4" Valve with Control Valve                           | 6524508010  | 4DDXFLPVN  | C\$13,745.44 |
| Model DDX-LP 4" Valve without Control Valve                        | 6524504010  | 4DDXFLPN   | C\$12,062.33 |
| Model DDX-LP 6" Valve with Control Valve                           | 6526508010  | 6DDXFLPVN  | C\$16,831.15 |
| Model DDX-LP 6" Valve without Control Valve                        | 6526504010  | 6DDXFLPN   | C\$14,025.96 |
| Model DDX-LP 165MM Valve without Control Valve                     | 6527505010  | 165DDXFLPN | C\$14,025.96 |
| Model DDX-LP 8" Valve with Control Valve                           | 6528508010  | 8DDXFLPVN  | C\$22,862.31 |
| Model DDX-LP 8" Valve without Control Valve                        | 6528504010  | 8DDXFLPN   | C\$20,057.12 |



## EX LOW PRESSURE DRY PIPE VALVE

- Light weight, low friction loss
- Convenient and safe external reset; no priming water required
- See Bulletins 358 & 359

| Description  | Part Number | Short Code | List Price    |
|--|-------------|------------|---------------|
| <b>MODEL EX DRY PIPE VALVE — FLANGE/FLANGE - VALVE ONLY</b>  |             |            |               |
| EX Dry - 4" — Flange/Flange                                  | 6101041030  | 4EXF       | C\$ 7,228.63  |
| EX Dry - 6" — Flange/Flange                                  | 6101061030  | 6EXF       | C\$ 9,121.83  |
| EX Dry - 8" - Flange/Flange                                  | 6101081030  | 8EXF       | C\$ 13,380.77 |
| <b>TRIM (ONLY) — INDIVIDUAL PARTS (LOOSE)</b>                |             |            |               |
| 2", 2-1/2", 3" & 76mm  | 65X0000000  | 2EXDRYN    | C\$ 3,270.49  |
| 4", 6", 165mm & 8"   | 65X0010000  | 4EXDRYN    | C\$ 3,615.49  |
| <b>TRIM (ONLY) — SEGMENTALLY ASSEMBLED</b>                   |             |            |               |
| 2", 2-1/2", 3" & 76mm  | 65X0021000  | 2EXDRYSN   | C\$ 5,649.66  |
| 4", 6", 165mm & 8"   | 65X0031000  | 4EXDRYSN   | C\$ 5,947.01  |
| <b>FULLY ASSEMBLED VALVE — WITH BASIC TRIM</b>               |             |            |               |
| EX Dry - 4" — Flange/Flange                                  | 65XB141000  | 4EXFBN     | C\$ 12,162.44 |
| EX Dry - 6" — Flange/Flange                                  | 65XF141000  | 6EXFBN     | C\$ 14,073.69 |
| EX Dry - 8" — Flange/Flange                                  | 65XK141000  | 8EXFBN     | C\$ 18,733.07 |
| <b>FULLY ASSEMBLED VALVE - WITH ACCELERATOR</b>              |             |            |               |
| EX Dry - 4" — Flange/Flange                                  | 65XB141100  | 4EXFBAN    | C\$ 13,899.94 |
| EX Dry - 6" — Flange/Flange                                  | 65XF141100  | 6EXFBAN    | C\$ 16,522.57 |
| EX Dry - 8" — Flange/Flange                                  | 65XK141100  | 8EXFBAN    | C\$ 22,301.28 |
| <b>MODEL EX DRY PIPE VALVE — FLANGE/GROOVED - VALVE ONLY</b> |             |            |               |
| EX Dry - 4" — Flange/Grooved                                 | 6101041020  | 4EXFG      | C\$ 7,228.63  |
| EX Dry - 6" — Flange/Grooved                                 | 6101061020  | 6EXFG      | C\$ 9,121.83  |
| <b>FULLY ASSEMBLED VALVE — WITH BASIC TRIM</b>               |             |            |               |
| EX Dry - 4" — Flange/Grooved                                 | 65XC141000  | 4EXFGBN    | C\$ 12,162.44 |
| EX Dry - 6" — Flange/Grooved                                 | 65XE141000  | 6EXFGBN    | C\$ 14,073.69 |
| <b>FULLY ASSEMBLED VALVE - WITH ACCELERATOR</b>              |             |            |               |
| EX Dry - 4" — Flange/Grooved                                 | 65XC141100  | 4EXFGBAN   | C\$ 13,899.94 |
| EX Dry - 6" — Flange/Grooved                                 | 65XE141100  | 6EXFGBAN   | C\$ 16,679.92 |



## EX LOW PRESSURE DRY PIPE VALVE

- Convenient and safe external reset; no priming water required
- See Bulletin 359

All Trim except individual parts loose will include the pressure switches

| Description  | Part Number | Short Code | List Price    |
|--|-------------|------------|---------------|
| <b>MODEL EX DRY PIPE VALVE — GROOVED/GROOVED - VALVE ONLY</b>              |             |            |               |
| EX Dry - 2" — Grooved  | 6101021010  | 2EX        | C\$ 5,507.52  |
| EX Dry - 2-1/2" — Grooved  | 6101025010  | 25EX       | C\$ 5,507.52  |
| EX Dry - 3" — Grooved  | 6101031010  | 3EX        | C\$ 5,507.52  |
| EX Dry - 76mm — Grooved  | 6101051015  | 76EX       | C\$ 5,507.52  |
| EX Dry - 4" — Grooved  | 6101041010  | 4EX        | C\$ 7,228.63  |
| EX Dry - 6" — Grooved  | 6101061010  | 6EX        | C\$ 9,121.83  |
| EX Dry - 165mm — Grooved   | 6101065015  | 165EX      | C\$ 9,121.83  |
| EX Dry - 8" - Grooved  | 6101081010  | 8EX        | C\$ 13,380.77 |
| <b>MODEL EX TRIM ONLY — INDIVIDUAL PARTS (LOOSE)</b>                       |             |            |               |
| 2", 2-1/2", 3" & 76mm  | 65X0000000  | 2EXDRYN    | C\$ 3,270.49  |
| 4", 6", 165mm & 8"   | 65X0010000  | 4EXDRYN    | C\$ 3,615.49  |
| <b>MODEL EX TRIM ONLY — SEGMENTALLY ASSEMBLED</b>                          |             |            |               |
| 2", 2-1/2", 3" & 76mm  | 65X0021000  | 2EXDRYSN   | C\$ 5,649.66  |
| 4", 6", 165mm & 8"   | 65X0031000  | 4EXDRYSN   | C\$ 5,947.01  |
| <b>MODEL EX FULLY ASSEMBLED VALVE — WITH BASIC TRIM</b>                    |             |            |               |
| EX Dry - 2" — Grooved  | 65X2141000  | 2EXBN      | C\$ 10,251.21 |
| EX Dry - 2-1/2" — Grooved  | 65X1141000  | 25EXBN     | C\$ 10,251.21 |
| EX Dry - 3" — Grooved  | 65X3141000  | 3EXBN      | C\$ 10,251.21 |
| EX Dry - 76mm — Grooved  | 65X5241000  | 76EXBN     | C\$ 10,251.21 |
| EX Dry - 4" — Grooved  | 65X4141000  | 4EXBN      | C\$ 12,162.44 |
| EX Dry - 6" — Grooved  | 65X6141000  | 6EXBN      | C\$ 14,073.69 |
| EX Dry - 165mm — Grooved   | 65X7241000  | 165EXBN    | C\$ 14,073.69 |
| EX Dry - 8" — Grooved  | 65X8141000  | 8EXBN      | C\$ 18,733.07 |
| <b>MODEL EX FULLY ASSEMBLED VALVE — WITH CONTROL VALVE</b>                 |             |            |               |
| EX Dry - 2" — Grooved  | 65X2151000  | 2EXBCVN    | C\$ 12,162.44 |
| EX Dry - 2-1/2" — Grooved  | 65X1151000  | 25EXBCVN   | C\$ 12,162.44 |
| EX Dry - 3" — Grooved  | 65X3151000  | 3EXBCVN    | C\$ 12,162.44 |
| EX Dry - 4" — Grooved  | 65X4151000  | 4EXBCVN    | C\$ 13,899.94 |
| EX Dry - 6" — Grooved  | 65X6151000  | 6EXBCVN    | C\$ 16,679.92 |
| EX Dry - 8" — Grooved  | 65X8151000  | 8EXBCVN    | C\$ 22,301.28 |
| <b>MODEL EX FULLY ASSEMBLED VALVE - WITH ACCELERATOR</b>                   |             |            |               |
| EX Dry - 2" — Grooved  | 65X2141100  | 2EXBAN     | C\$ 12,162.44 |
| EX Dry - 2-1/2" — Grooved  | 65X1141100  | 25EXBAN    | C\$ 12,162.44 |
| EX Dry - 3" — Grooved  | 65X3141100  | 3EXBAN     | C\$ 12,162.44 |
| EX Dry - 4" — Grooved  | 65X4141100  | 4EXBAN     | C\$ 13,899.94 |
| EX Dry - 6" — Grooved  | 65X6141100  | 6EXBAN     | C\$ 16,679.92 |
| EX Dry - 8" — Grooved  | 65X8141100  | 8EXBAN     | C\$ 22,301.28 |
| <b>MODEL EX FULLY ASSEMBLED VALVE - WITH CONTROL VALVE AND ACCELERATOR</b> |             |            |               |
| EX Dry - 2" — Grooved  | 65X2151100  | 2EXBACVN   | C\$ 13,113.15 |
| EX Dry - 2-1/2" — Grooved  | 65X1151100  | 25EXBACVN  | C\$ 13,899.94 |
| EX Dry - 3" — Grooved  | 65X3151100  | 3EXBACVN   | C\$ 13,899.94 |
| EX Dry - 4" — Grooved  | 65X4151100  | 4EXBACVN   | C\$ 15,637.43 |
| EX Dry - 6" — Grooved  | 65X6151100  | 6EXBACVN   | C\$ 18,417.42 |
| EX Dry - 8" — Grooved  | 65X8151100  | 8EXBACVN   | C\$ 23,936.70 |
| <b>ACCELERATOR &amp; TRIM KIT</b>  |             |            |               |
| Accelerator & Trim Kit   | 6516000013  | AEEX       | C\$ 4,207.79  |

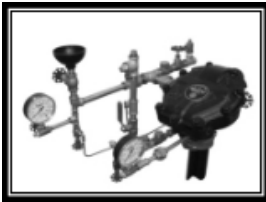

Model A



Model D

### DRY PIPE VALVES

- See Bulletins 350, 351, 352, 353

| Description                                | Part Number | Short Code | List Price    |
|--|-------------|------------|---------------|
| <b>MODEL A THREADED OR GROOVED</b>         |             |            |               |
| Model A - 2-1/2" — Threaded                | 6101020000  | 25D        | C\$ 5,813.49  |
| Model A - 2-1/2" — Grooved                 | 6101020015  | 25DG       | C\$ 5,813.49  |
| <b>MODEL A METRIC</b>                      |             |            |               |
| Model A - 65mm                             | 6101020020  | 65MMD      | C\$ 5,813.49  |
| <b>MODEL D FLANGED OR GROOVED</b>          |             |            |               |
| 4" — Flanged                               | 6101040500  | 4D         | C\$ 6,845.38  |
| 4" — Grooved                               | 6101040515  | 4DG        | C\$ 6,845.38  |
| 6" — Flanged                               | 6101060500  | 6D         | C\$ 8,696.82  |
| 6" — Grooved                               | 6101060515  | 6DG        | C\$ 8,696.82  |
| <b>MODEL D METRIC</b>                      |             |            |               |
| Model D — 100mm                            | 6101040520  | 100MMD     | C\$ 6,845.38  |
| Model D — 150mm                            | 6101060520  | 150MMD     | C\$ 8,696.82  |
| <b>TRIM (ONLY) — INDIVIDUAL PARTS</b>      |             |            |               |
| 2-1/2"                                     | 6501090100  | 25BDRYG    | C\$ 2,831.81  |
| 4"   | 6501050100  | 4BDRYG     | C\$ 2,831.81  |
| 6"   | 6501050100  | 4BDRYG     | C\$ 2,831.81  |
| <b>TRIM (ONLY) — SEGMENTALLY ASSEMBLED</b> |             |            |               |
| 2-1/2"                                     | 6501101010  | 25BDRYPG   | C\$ 3,290.77  |
| 4"   | 6501210100  | 4BDRYPG    | C\$ 3,290.77  |
| 6"   | 6501210100  | 4BDRYPG    | C\$ 3,290.77  |
| <b>FACTORY TRIMMED VALVES<sup>1</sup></b>  |             |            |               |
| 4" — Flanged                               | 6505040110  | 4DFTG      | C\$ 10,527.98 |
| 4" — Grooved                               | 6505040111  | 4DGFTG     | C\$ 10,527.98 |
| 4" w/ Accelerator — Flanged                | 6505040113  | 4DFTAG     | C\$ 14,433.83 |
| 4" w/ Accelerator — Grooved                | 6505040000  | 4DGFTAG    | C\$ 14,433.83 |
| 6" — Flanged                               | 6505060110  | 6DFTG      | C\$ 12,504.33 |
| 6" — Grooved                               | 6505060111  | 6DGFTG     | C\$ 12,504.33 |
| 6" w/ Accelerator — Flanged                | 6505060113  | 6DFTAG     | C\$ 16,319.63 |
| 6" w/ Accelerator — Grooved                | 6505060000  | 6DGFTAG    | C\$ 16,319.63 |

<sup>1</sup> Factory Trimmed Valve Includes Valve and Trim



## MODEL FX DRY PIPE VALVE

- Convenient external reset; no priming water required
- See Bulletin 360
- Fully assembled valves include the Potter pressure switches
- Loose and segmented trim do not include the Potter pressure switches

| Description   | Part Number | Short Code | List Price  |
|---|-------------|------------|-------------|
| <b>MODEL FX DRY PIPE VALVE - GROOVED/GROOVED - VALVE ONLY</b> |             |            |             |
| 2(50MM),FX DRY VALVE,GE/GE,RED                                | 6101020607  | 2FX        | C\$4,628.57 |
| 2 1/2(65MM),FX DRY VALVE,GE/GE,RED                            | 6101025607  | 25FX       | C\$5,610.38 |
| 76MM,FX DRY VALVE,GE/GE,RED                                   | 6101076607  | 76MMFX     | C\$5,610.38 |
| 3(80MM),FX DRY VALVE,GE/GE,RED                                | 6101030607  | 3FX        | C\$5,610.38 |
| 4(100MM),FX DRY VALVE,GE/GE,RED                               | 6101040607  | 4FX        | C\$6,031.16 |
| 6(150MM),FX DRY VALVE,GE/GE,RED                               | 6101060607  | 6FX        | C\$8,415.58 |
| 165MM,FX DRY VALVE,GE/GE,RED                                  | 6101065607  | 165MMFX    | C\$8,415.58 |
| <b>MODEL FX DRY PIPE VALVE - FLANGE/GROOVED - VALVE ONLY</b>  |             |            |             |
| 4(100MM),FX DRY VALVE,FL/GE,RED                               | 6101040608  | 4FXFG      | C\$6,031.16 |
| 4(100MM),FX DRY VALVE,FL/GE,BS-E,RED                          | 6101040609  | 4FXFGBS    | C\$6,031.16 |
| 4(100MM),FX DRY VALVE,FL/GE,PN16,RED                          | 610104060A  | 4FXFGPN16  | C\$6,031.16 |
| 6(150MM),FX DRY VALVE,FL/GE,RED                               | 6101060608  | 6FXFG      | C\$8,415.58 |
| 6(150MM),FX DRY VALVE,FL/GE,BS-E,RED                          | 6101060609  | 6FXFGBS    | C\$8,415.58 |
| 6(150MM),FX DRY VALVE,FL/GE,PN16,RED                          | 610106060A  | 6FXFGPN16  | C\$8,415.58 |
| <b>MODEL FX DRY PIPE VALVE - FLANGE/FLANGE - VALVE ONLY</b>   |             |            |             |
| 4(100MM),FX DRY VALVE,FL/FL,RED                               | 610104060B  | 4FXF       | C\$6,031.16 |
| 4(100MM),FX DRY VALVE,FL/FL,BS-E,RED                          | 610104060C  | 4FXFBS     | C\$6,031.16 |
| 4(100MM),FX DRY VALVE,FL/FL,PN16,RED                          | 610104060E  | 4FXFPN16   | C\$6,031.16 |
| 6(150MM),FX DRY VALVE,FL/FL,RED                               | 610106060B  | 6FXF       | C\$8,415.58 |
| 6(150MM),FX DRY VALVE,FL/FL,BS-E,RED                          | 610106060C  | 6FXFBS     | C\$8,415.58 |
| 6(150MM),FX DRY VALVE,FL/FL,PN16,RED                          | 610106060E  | 6FXFPN16   | C\$8,415.58 |
| <b>MODEL FX TRIM ONLY - INDIVIDUAL PARTS (LOOSE)</b>          |             |            |             |
| 2 BASIC DRY TRIM,FX,LOOSE                                     | 6508000001  | 2FXDRYL    | C\$1,402.60 |
| 2 1/2 & 3 BASIC DRY TRIM,FX,LOOSE                             | 6508000002  | 25FXDRYL   | C\$1,402.60 |
| 4 & 6 BASIC DRY TRIM,FX,LOOSE                                 | 6508000003  | 4FXDRYL    | C\$1,823.37 |
| <b>MODEL FX TRIM ONLY - SEGMENTALLY ASSEMBLED</b>             |             |            |             |
| 2 BASIC DRY TRIM,FX,SEGMENTED                                 | 6508000011  | 2FXDRYP    | C\$1,963.63 |
| 2 1/2 & 3 BASIC DRY TRIM,FX,SEGMENTED                         | 6508000012  | 25FXDRYP   | C\$1,963.63 |
| 4 & 6 BASIC DRY TRIM,FX,SEGMENTED                             | 6508000013  | 4FXDRYP    | C\$2,103.89 |
| <b>MODEL FX ACCELERATOR AND TRIM</b>                          |             |            |             |
| FX ACCELERATOR AND TRIM KIT LOOSE                             | 650120001A  | AEFX       | C\$3,225.97 |

## Features

- Lightweight ductile iron body with compact trim
- External reset reduces setup and commissioning time
- Does not require priming water
- Available fully assembled, with or without control valve



## MODEL FX DRY PIPE VALVE

- Convenient external reset; no priming water required
- See Bulletin 360
- Fully assembled valves include the Potter pressure switches
- Loose and segmented trim do not include the Potter pressure switches

| Description   | Part Number | Short Code | List Price   |
|---|-------------|------------|--------------|
| <b>MODEL FX FULLY ASSEMBLED VALVE - GROOVED/GROOVED WITH BASIC TRIM</b> |             |            |              |
| 2(50MM),FX DRY VALVE,GE/GE,RED  | 6508027000  | 2FXFB      | C\$ 7,994.80 |
| 2 1/2(65MM),FX DRY VALVE,GE/GE,RED                                      | 6508017000  | 25FXFB     | C\$ 8,696.10 |
| 76MM,FX DRY VALVE,GE/GE,RED   | 6508077000  | 76MMFXFB   | C\$ 8,696.10 |
| 3(80MM),FX DRY VALVE,GE/GE,RED  | 6508037000  | 3FXFB      | C\$ 8,696.10 |
| 4(100MM),FX DRY VALVE,GE/GE,RED   | 6508047000  | 4FXFB      | C\$ 9,116.87 |
| 6(150MM),FX DRY VALVE,GE/GE,RED   | 6508067000  | 6FXFB      | C\$10,098.69 |
| 165MM,FX DRY VALVE,GE/GE,RED  | 6508057000  | 165MMFXFB  | C\$10,098.69 |
| <b>MODEL FX FULLY ASSEMBLED VALVE - FLANGE/GROOVED WITH BASIC TRIM</b>  |             |            |              |
| 4(100MM),FX DRY VALVE,FL/GE,PN16,RED                                    | 650804A000  | 4FXPN16GFB | C\$ 9,116.87 |
| 4(100MM),FX DRY VALVE,FL/GE,RED   | 6508048000  | 4FXFGFB    | C\$ 9,116.87 |
| 6(150MM),FX DRY VALVE,FL/GE,PN16,RED                                    | 650806A000  | 6FXPN16GFB | C\$10,098.69 |
| 6(150MM),FX DRY VALVE,FL/GE,RED   | 6508068000  | 6FXFGFB    | C\$10,098.69 |
| <b>MODEL FX FULLY ASSEMBLED VALVE - FLANGE/FLANGE WITH BASIC TRIM</b>   |             |            |              |
| 4(100MM),FX DRY VALVE,FL/FL,PN16,RED                                    | 650804E000  | 4FXPN16FFB | C\$ 9,116.87 |
| 4(100MM),FX DRY VALVE,FL/FL,RED   | 650804B000  | 4FXFFB     | C\$ 9,116.87 |
| 6(150MM),FX DRY VALVE,FL/FL,PN16,RED                                    | 650806E000  | 6FXPN16FFB | C\$10,098.69 |
| 6(150MM),FX DRY VALVE,FL/FL,RED   | 650806B000  | 6FXFFB     | C\$10,098.69 |
| <b>MODEL FX FULLY ASSEMBLED VALVE - GROOVED/GROOVED W/CONTROL VALVE</b> |             |            |              |
| 2(50MM),FX DRY VALVE,GE/GE,RED  | 6508027100  | 2FXFBV     | C\$ 9,257.13 |
| 2 1/2(65MM),FX DRY VALVE,GE/GE,RED                                      | 6508017100  | 25FXFBV    | C\$ 9,257.13 |
| 76MM,FX DRY VALVE,GE/GE,RED   | 6508077100  | 76MMFXFBV  | C\$ 9,257.13 |
| 3(80MM),FX DRY VALVE,GE/GE,RED  | 6508037100  | 3FXFBV     | C\$ 9,257.13 |
| 4(100MM),FX DRY VALVE,GE/GE,RED   | 6508047100  | 4FXFBV     | C\$ 9,818.17 |
| 6(150MM),FX DRY VALVE,GE/GE,RED   | 6508067100  | 6FXFBV     | C\$11,220.77 |
| 165MM,FX DRY VALVE,GE/GE,RED  | 6508057100  | 165MMFXFBV | C\$11,220.77 |

## Features

- Lightweight ductile iron body with compact trim
- External reset reduces setup and commissioning time
- Does not require priming water
- Available fully assembled, with or without control valve



## GATE VALVES

• See Bulletin 443



OSY L399GG



OSY L399FG

| Description  | Part Number | Short Code | List Price   |
|--|-------------|------------|--------------|
| <b>RELIABLE OSY - L399GG GROOVED x GROOVED GATE VALVES</b> |             |            |              |
| RASCO,#REL-OSY-L399GG,2",300PSI,GXG                        | 7M99004056  | 2ROSYGG    | C\$ 2,171.07 |
| RASCO,#REL-OSY-L399GG,2.5",300PSI,GXG                      | 7M99004057  | 25ROSYGG   | C\$ 2,255.25 |
| RASCO,#REL-OSY-L399GG,3",300PSI,GXG                        | 7M99004058  | 3ROSYGG    | C\$ 2,393.27 |
| RASCO,#REL-OSY-L399GG,4",300PSI,GXG                        | 7M99004059  | 4ROSYGG    | C\$ 2,758.36 |
| RASCO,#REL-OSY-L399GG,6",300PSI,GXG                        | 7M99004061  | 6ROSYGG    | C\$ 4,202.33 |
| RASCO,#REL-OSY-L399GG,8",300PSI,GXG                        | 7M99004062  | 8ROSYGG    | C\$ 6,920.12 |
| RASCO,#REL-OSY-L399GG,10",300PSI,GXG                       | 7M99004063  | 10ROSYGG   | C\$10,400.71 |
| RASCO,#REL-OSY-L399GG,12",300PSI,GXG                       | 7M99004064  | 12ROSYGG   | C\$15,446.70 |
| <b>RELIABLE OSY - L399F FLANGE x FLANGE GATE VALVES</b>    |             |            |              |
| RASCO,#REL-OSY-L399F,2",300PSI,FXF                         | 7M99004038  | 2ROSY      | C\$ 2,171.07 |
| RASCO,#REL-OSY-L399F,2.5",300PSI,FXF                       | 7M99004039  | 25ROSY     | C\$ 2,255.25 |
| RASCO,#REL-OSY-L399F,3",300PSI,FXF                         | 7M99004040  | 3ROSY      | C\$ 2,393.27 |
| RASCO,#REL-OSY-L399F,4",300PSI,FXF                         | 7M99004041  | 4ROSY      | C\$ 2,758.36 |
| RASCO,#REL-OSY-L399F,6",300PSI,FXF                         | 7M99004043  | 6ROSY      | C\$ 4,202.33 |
| RASCO,#REL-OSY-L399F,8",300PSI,FXF                         | 7M99004044  | 8ROSY      | C\$ 6,920.12 |
| RASCO,#REL-OSY-L399F,10",300PSI,FXF                        | 7M99004045  | 10ROSY     | C\$10,400.71 |
| RASCO,#REL-OSY-L399F,12",300PSI,FXF                        | 7M99004046  | 12ROSY     | C\$15,446.70 |
| <b>RELIABLE OSY - L399FG FLANGE x GROOVED GATE VALVES</b>  |             |            |              |
| RASCO,#REL-OSY-L399FG,2",300PSI,FXG                        | 7M99004047  | 2ROSYFG    | C\$ 2,171.07 |
| RASCO,#REL-OSY-L399FG,2.5",300PSI,FXG                      | 7M99004048  | 25ROSYFG   | C\$ 2,255.25 |
| RASCO,#REL-OSY-L399FG,3",300PSI,FXG                        | 7M99004049  | 3ROSYFG    | C\$ 2,393.27 |
| RASCO,#REL-OSY-L399FG,4",300PSI,FXG                        | 7M99004050  | 4ROSYFG    | C\$ 2,758.36 |
| RASCO,#REL-OSY-L399FG,6",300PSI,FXG                        | 7M99004052  | 6ROSYFG    | C\$ 4,202.33 |
| RASCO,#REL-OSY-L399FG,8",300PSI,FXG                        | 7M99004053  | 8ROSYFG    | C\$ 6,920.12 |
| RASCO,#REL-OSY-L399FG,10",300PSI,FXG                       | 7M99004054  | 10ROSYFG   | C\$10,400.71 |
| RASCO,#REL-OSY-L399FG,12",300PSI,FXG                       | 7M99004055  | 12ROSYFG   | C\$15,446.70 |
| <b>RELIABLE PIUP - 388 INDICATOR POST UNDERGROUND TYPE</b> |             |            |              |
| RASCO,#REL-PIUP-388,VERTICAL IND POST                      | 7M99003232  | RVPI       | C\$ 5,273.32 |
| <b>RELIABLE W388 INDICATOR POST WALL TYPE</b>              |             |            |              |
| RASCO,#REL-PIW-388,WALL-TYPE IND POST                      | 7M99003233  | RWPI       | C\$ 3,515.57 |
| RASCO,STEM/COUP UNIT,WALL-TYPE IND POST                    | 7M99003657  |            | C\$ 438.13   |
| <b>RELIABLE REPLACEMENT HANDWHEEL</b>                      |             |            |              |
| RASCO,REPL.HANDWHEEL,2"-4" OSY                             | 7M99003825  |            | C\$ 173.14   |
| RASCO,REPL.HANDWHEEL,5"-6" OSY                             | 7M99003826  |            | C\$ 207.27   |
| RASCO,REPL.HANDWHEEL,8" OSY                                | 7M99003827  |            | C\$ 259.73   |
| RASCO,REPL.HANDWHEEL,10"-12" OSY                           | 7M99003828  |            | C\$ 537.82   |
| RASCO,REPL.HANDWHEEL,WALL POST IND                         | 7M99003829  |            | C\$ 537.82   |
| <b>RELIABLE FCV - L501F SWING CHECK VALVE</b>              |             |            |              |
| RASCO,#REL-FCV-L501F,2",300PSI,FXF,CHK                     | 7M99004094  | 2CVF       | C\$ 1,566.58 |
| RASCO,#REL-FCV-L501F,2.5",300PSI,FXF,CHK                   | 7M99004095  | 25CVF      | C\$ 1,833.54 |
| RASCO,#REL-FCV-L501F,3",300PSI,FXF,CHK                     | 7M99004096  | 3CVF       | C\$ 2,292.75 |
| RASCO,#REL-FCV-L501F,4",300PSI,FXF,CHK                     | 7M99004097  | 4CVF       | C\$ 3,374.96 |
| RASCO,#REL-FCV-L501F,6",300PSI,FXF,CHK                     | 7M99004099  | 6CVF       | C\$ 6,030.52 |
| RASCO,#REL-FCV-L501F,8",300PSI,FXF,CHK                     | 7M99004100  | 8CVF       | C\$10,284.37 |
| RASCO,#REL-FCV-L501F,10",300PSI,FXF,CHK                    | 7M99004101  | 10CVF      | C\$14,838.27 |
| RASCO,#REL-FCV-L501F,12",300PSI,FXF,CHK                    | 7M99004102  | 12CVF      | C\$20,644.25 |

## GATE VALVES / RELIABLE PIV

| Description  | Part Number | Short Code | List Price   |
|--|-------------|------------|--------------|
| <b>RELIABLE PIV - L388F FLANGE x FLANGE GATE VALVES</b>    |             |            |              |
| RASCO,#REL-PIV-L388F,2",300PSI,FXF                         | 7M99004065  | 2RPIV      | C\$ 2,677.21 |
| RASCO,#REL-PIV-L388F,2.5",300PSI,FXF                       | 7M99004066  | 25RPIV     | C\$ 2,677.21 |
| RASCO,#REL-PIV-L388F,3",300PSI,FXF                         | 7M99004067  | 3RPIV      | C\$ 2,677.21 |
| RASCO,#REL-PIV-L388F,4",300PSI,FXF                         | 7M99004068  | 4RPIV      | C\$ 2,677.21 |
| RASCO,#REL-PIV-L388F,6",300PSI,FXF                         | 7M99004070  | 6RPIV      | C\$ 4,080.66 |
| RASCO,#REL-PIV-L388F,8",300PSI,FXF                         | 7M99004071  | 8RPIV      | C\$ 6,774.17 |
| RASCO,#REL-PIV-L388F,10",300PSI,FXF                        | 7M99004072  | 10RPIV     | C\$10,140.98 |
| RASCO,#REL-PIV-L388F,12",300PSI,FXF                        | 7M99004073  | 12RPIV     | C\$14,013.38 |
| <b>RELIABLE PIV - L388FG FLANGE x GROOVED GATE VALVES</b>  |             |            |              |
| RASCO,#REL-PIV-L388FG,2",300PSI,FXG                        | 7M99004074  | 2RPIVFG    | C\$ 2,677.21 |
| RASCO,#REL-PIV-L388FG,2.5",300PSI,FXG                      | 7M99004075  | 25RPIVFG   | C\$ 2,677.21 |
| RASCO,#REL-PIV-L388FG,3",300PSI,FXG                        | 7M99004076  | 3RPIVFG    | C\$ 2,677.21 |
| RASCO,#REL-PIV-L388FG,4",300PSI,FXG                        | 7M99004077  | 4RPIVFG    | C\$ 2,677.21 |
| RASCO,#REL-PIV-L388FG,8",300PSI,FXG                        | 7M99004080  | 8RPIVFG    | C\$ 6,774.17 |
| RASCO,#REL-PIV-L388FG,10",300PSI,FXG                       | 7M99004081  | 10RPIVFG   | C\$10,140.98 |
| RASCO,#REL-PIV-L388FG,12",300PSI,FXG                       | 7M99004082  | 12RPIVFG   | C\$14,013.38 |
| <b>RELIABLE PIV - L388GG GROOVED x GROOVED GATE VALVES</b> |             |            |              |
| **OBS#REL-PIV-L388GG,2",300PSI,GXG                         | 7M99004085  | 2RPIVGG    | C\$ 2,677.21 |
| RASCO,#REL-PIV-L388GG,2.5",300PSI,GXG                      | 7M99004086  | 25RPIVGG   | C\$ 2,677.21 |
| RASCO,#REL-PIV-L388GG,3",300PSI,GXG                        | 7M99004087  | 3RPIVGG    | C\$ 2,677.21 |
| RASCO,#REL-PIV-L388GG,4",300PSI,GXG                        | 7M99004088  | 4RPIVGG    | C\$ 2,677.21 |
| RASCO,#REL-PIV-L388GG,6",300PSI,GXG                        | 7M99004090  | 6RPIVGG    | C\$ 4,080.66 |
| RASCO,#REL-PIV-L388GG,8",300PSI,GXG                        | 7M99004091  | 8RPIVGG    | C\$ 6,774.17 |
| RASCO,#REL-PIV-L388GG,10",300PSI,GXG                       | 7M99004092  | 10RPIVGG   | C\$10,140.98 |
| RASCO,#REL-PIV-L388GG,12",300PSI,GXG                       | 7M99004093  | 12RPIVGG   | C\$14,013.38 |
| <b>RELIABLE RBVT THREADED BRONZE BUTTERFLY VALVE</b>       |             |            |              |
| RASCO,#REL-BBVT1,1",THR,300PSI                             | 7M99004562  | B1R        | C\$ 754.48   |
| RASCO,#REL-BBVT125,1.25",THR,300PSI                        | 7M99004563  | B125R      | C\$ 813.87   |
| RASCO,#REL-BBVT15,1.5",THR,300PSI                          | 7M99004564  | B15R       | C\$ 871.13   |
| RASCO,#REL-BBVT2,2",THR,300PSI                             | 7M99004565  | B2R        | C\$ 1,026.31 |
| RASCO,#REL-BBVT25,2.5",THR,300PSI                          | 7M99004566  | B25R       | C\$ 1,308.61 |
| <b>RELIABLE RBVG GROOVED BRONZE VALVE</b>                  |             |            |              |
| RASCO,#REL-BBVG125,1.25",GRV,300PSI                        | 7M99004567  | BG125R     | C\$ 850.85   |
| RASCO,#REL-BBVG15,1.5",GRV,300PSI                          | 7M99004568  | BG15R      | C\$ 902.40   |
| RASCO,#REL-BBVG2,2",GRV,300PSI                             | 7M99004569  | BG2R       | C\$ 1,019.34 |
| RASCO,#REL-BBVG25,2.5",GRV,300PSI                          | 7M99004570  | BG25R      | C\$ 1,196.55 |
| <b>RELIABLE REPLACEMENT HANDWHEEL</b>                      |             |            |              |
| RASCO,REPL.HANDWHEEL,2"-4" OSY                             | 7M99003825  |            | C\$ 173.14   |
| RASCO,REPL.HANDWHEEL,5"-6" OSY                             | 7M99003826  |            | C\$ 207.27   |
| RASCO,REPL.HANDWHEEL,8" OSY                                | 7M99003827  |            | C\$ 259.73   |
| RASCO,REPL.HANDWHEEL,10"-12" OSY                           | 7M99003828  |            | C\$ 537.82   |
| RASCO,REPL.HANDWHEEL,WALL POST IND                         | 7M99003829  |            | C\$ 537.82   |
| <b>RELIABLE FCV - L501F SWING CHECK VALVE</b>              |             |            |              |
| RASCO,#REL-FCV-L501F,2",300PSI,FXF,CHK                     | 7M99004094  | 2CVF       | C\$ 1,566.58 |
| RASCO,#REL-FCV-L501F,2.5",300PSI,FXF,CHK                   | 7M99004095  | 25CVF      | C\$ 1,833.54 |
| RASCO,#REL-FCV-L501F,3",300PSI,FXF,CHK                     | 7M99004096  | 3CVF       | C\$ 2,292.75 |
| RASCO,#REL-FCV-L501F,4",300PSI,FXF,CHK                     | 7M99004097  | 4CVF       | C\$ 3,374.96 |
| RASCO,#REL-FCV-L501F,6",300PSI,FXF,CHK                     | 7M99004099  | 6CVF       | C\$ 6,030.52 |
| RASCO,#REL-FCV-L501F,8",300PSI,FXF,CHK                     | 7M99004100  | 8CVF       | C\$10,284.37 |
| RASCO,#REL-FCV-L501F,10",300PSI,FXF,CHK                    | 7M99004101  | 10CVF      | C\$14,838.27 |
| RASCO,#REL-FCV-L501F,12",300PSI,FXF,CHK                    | 7M99004102  | 12CVF      | C\$20,644.25 |



**RBVT THREADED  
BUTTERFLY VALVE**

• See Bulletin 830



**RBVG GROOVED  
BRONZE VALVE**

## RELIABLE BUTTERFLY VALVES



### BUTTERFLY VALVE NORMALLY OPEN

- See Bulletin 831



### BUTTERFLY VALVE NORMALLY CLOSED

- See Bulletin 831

| Description   | Part Number | Short Code | List Price  |
|---|-------------|------------|-------------|
| <b>RELIABLE BFG-300 BUTTERFLY VALVES - GROOVED END - IMPORT</b> |             |            |             |
| RASCO,#RELBFG300,2.5",FM/UL,GG BUTTERFLY                        | 7M99002653  | 25RBG      | C\$ 844.67  |
| RASCO,#RELBFG300,3",FM/UL,GG BUTTERFLY                          | 7M99002654  | 3RBG       | C\$ 876.34  |
| RASCO,#RELBFG300,4",FM/UL,GG BUTTERFLY                          | 7M99002655  | 4RBG       | C\$ 981.92  |
| RASCO,#RELBFG300,6",FM/UL,GG BUTTERFLY                          | 7M99002656  | 6RBG       | C\$1,414.80 |
| RASCO,#RELBFG300,8",FM,GG BUTTERFLY                             | 7M99002657  | 8RBG       | C\$1,858.26 |
| <b>RELIABLE BFG-300 BUTTERFLY VALVES - NORMALLY CLOSED</b>      |             |            |             |
| RASCO,#RELBFG300NC,2.5",FM/UL,GG BFY NC                         | 7M99004615  | 25RBGNC    | C\$ 869.85  |
| RASCO,#RELBFG300NC,3",FM/UL,GG BFY NC                           | 7M99004616  | 3RBGNC     | C\$ 893.61  |
| RASCO,#RELBFG300NC,4",FM/UL,GG BFY NC                           | 7M99004617  | 4RBGNC     | C\$ 997.05  |
| RASCO,#RELBFG300NC,6",FM/UL,GG BFY NC                           | 7M99004618  | 6RBGNC     | C\$1,419.96 |
| RASCO,#RELBFG300NC,8",FM/UL,GG BFY NC                           | 7M99004619  | 8RBGNC     | C\$1,877.66 |
| <b>RELIABLE PIW-388 INDICATOR POST - WALL TYPE</b>              |             |            |             |
| PIW-388 WALL TYPE   | 7M99003233  | RWPI       | C\$3,515.57 |
| <b>RELIABLE PIUP-388 INDICATOR POST-VERTICAL</b>                |             |            |             |
| PIUP-388 VERTICAL   | 7M99003232  | RVPI       | C\$5,273.32 |

**Notes:**

- Specify the following when ordering:  
 Supervision  
 - Valve Supervised Open  
 - Valve Supervised Closed

Items shown on this sheet may not be stocked at all Reliable warehouses. Please contact your local Reliable Warehouse for Availability. Refer to technical data sheets for specific listings, approvals and design parameters.



**Model B-1 Accelerator**

## VALVES ACCESSORIES

- See Bulletins 250, 251, 320 & 322



## NITROGEN MAINTENANCE DEVICES

- NS-PaK and NS-ASAM
- See Bulletin 254

## ACD Dry System Auxiliary Condensate Drain w-Sight Glass

- See Bulletin 441

| Description   | Part Number | Short Code | List Price  |
|---|-------------|------------|-------------|
| <b>MODEL B1 ACCELERATOR</b>                             |             |            |             |
| B1 Accelerator  | 6301000300  | AE         | C\$2,954.65 |
| B2 Accelerator Trim                                     | 6516000002  | ACT        | C\$1,214.96 |
| Replacement Parts Kit - B1                              | 6888000100  | B1RPK      | C\$1,003.80 |
| <b>DRY VALVE TRIM ACCESSORIES</b>                       |             |            |             |
| Fill Line- Model A (2-1/2")                             | 6501110100  | 25FLTG     | C\$ 384.49  |
| Fill Line- Model D (4 & 6")                             | 6501070100  | 4FLTG      | C\$ 384.49  |
| Priming Chamber   | 6501080100  | PCG        | C\$ 671.30  |
| <b>AIR MAINTENANCE DEVICE</b>                           |             |            |             |
| A Owner's Air (factory set 10psi)                       | 6304001110  | AMDA10     | C\$1,854.74 |
| A Owner's Air (factory set 23psi)                       | 6304001123  | AMDA23     | C\$1,854.74 |
| B Air Compressor Control Assembly                       | 6304012100  | AMDB       | C\$2,106.87 |
| <b>PRESSURE ALARM SWITCHES</b>                          |             |            |             |
| EPS10-1 Alarm, Single SPDT (System Sensor)- Set 4-8PSI  | 6999991339  | EPS10-1    | C\$ 329.83  |
| EPS10-2 Alarm, Double SPDT (System Sensor)- Set 4-8PSI  | 6999991212  | EPS10-2    | C\$ 382.32  |
| EPS40-1 Supervisory, Single SPDT- Adj 10-100PSI         | 6999991213  | EPS40-1    | C\$ 329.83  |
| EPS40-2 High/Low Supervisory Double SPDT- Adj 10-100PSI | 6999991340  | EPS40-2    | C\$ 382.32  |
| <b>VALVE SEAT WRENCHES</b>                              |             |            |             |
| 2-1/2" & 4" Model D Dry Pipe Valve                      | 6881340000  | W4DPV      | C\$ 289.94  |
| 6" Model D Dry Pipe Valve                               | 6881360000  | W6DPV      | C\$ 315.16  |

| Description                                      | Part Number | Short Code | List Price   |
|--|-------------|------------|--------------|
| <b>NS-PAK</b>                                    |             |            |              |
| NS-PaK Nitrogen Regulator System                 | 6704030021  | NSPAK      | C\$11,708.17 |
| <b>NS-ASAM</b>                                   |             |            |              |
| Nitrogen Maintenance Device with Pressure Switch | 6704030022  | NSASAM     | C\$ 7,805.45 |
| <b>NITROGEN REGULATING DEVICE</b>                |             |            |              |
| Nitrogen Regulating Device w/ Switch             | 6304030101  |            | C\$ 2,319.60 |
| Nitrogen Regulating Device w/o Switch            | 6304030100  |            | C\$ 1,766.49 |

| Description  | Part Number | Short Code | List Price  |
|--|-------------|------------|-------------|
| <b>DRY SYSTEM AUXILIARY CONDENSATE DRAIN</b>             |             |            |             |
| ACD Dry System Auxiliary Condensate Drain w- Sight Glass | 6501190000  | ACD        | C\$1,016.26 |

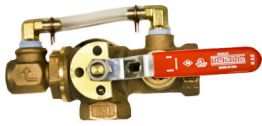

### TD TEST AND DRAIN

- See Bulletin 618
- Optional Pressure Relief Kit



### PRESSURE RELIEF TRIM KITS

- See Bulletin 618



### A PRESSURE RELIEF VALVE

- See Bulletin 257



### AAV AUTOMATIC AIR VENT

- **Stainless Steel Construction**
- **175 psi and 300 psi option**
- See Bulletin 620

| Description   | K-Factor    | Part Number | Short Code  | List Price  |
|---|-------------|-------------|-------------|-------------|
| <b>MODEL TD TEST AND DRAIN - THREADED</b>           |             |             |             |             |
| RASCO T&D,1",THR,2.8K,300PSI,UL/FM                  | K2.8 (40)   | 7M99003865  | RTD128      | C\$ 504.47  |
| RASCO T&D,1",THR,4.2K,300PSI,UL/FM                  | K4.2 (60)   | 7M99003866  | RTD142      | C\$ 504.47  |
| RASCO T&D,1",THR,5.6K,300PSI,UL/FM                  | K5.6 (80)   | 7M99003867  | RTD156      | C\$ 504.47  |
| RASCO T&D,1.25",THR,2.8K,300PSI,UL/FM               | K2.8 (40)   | 7M99004558  | RTD12528    | C\$ 670.23  |
| RASCO T&D,1.25",THR,4.2K,300PSI,UL/FM               | K4.2 (60)   | 7M99003868  | RTD12542    | C\$ 670.23  |
| RASCO T&D,1.25",THR,5.6K,300PSI,UL/FM               | K5.6 (80)   | 7M99003869  | RTD12556    | C\$ 670.23  |
| RASCO T&D,1.25",THR,8.0K,300PSI,UL/FM               | K8.0 (115)  | 7M99003870  | RTD12580    | C\$ 670.23  |
| RASCO T&D,1.25",THR,11.2K,300PSI,UL/FM              | K11.2 (160) | 7M99003871  | RTD125112   | C\$ 670.23  |
| RASCO T&D,2",THR,2.8K,300PSI,UL/FM                  | K2.8 (40)   | 7M99004560  | RTD228      | C\$1,092.72 |
| RASCO T&D,2",THR,4.2K,300PSI,UL/FM                  | K4.2 (60)   | 7M99004510  | RTD242      | C\$1,092.72 |
| RASCO T&D,2",THR,5.6K,300PSI,UL/FM                  | K5.6 (80)   | 7M99003872  | RTD256      | C\$1,092.72 |
| RASCO T&D,2",THR,8.0K,300PSI,UL/FM                  | K8 (115)    | 7M99003873  | RTD280      | C\$1,092.72 |
| RASCO T&D,2",THR,11.2K,300PSI,UL/FM                 | K11.2 (160) | 7M99003874  | RTD2112     | C\$1,092.72 |
| RASCO T&D,2",THR,16.8K,300PSI,UL/FM                 | K16.8 (240) | 7M99003875  | RTD2168     | C\$1,092.72 |
| <b>MODEL TD TEST AND DRAIN - GROOVED X THREADED</b> |             |             |             |             |
| RASCO T&D,1.25",GXT,2.8K,300PSI,UL/FM               | K2.8 (40)   | 7M99004559  | RTD12528GT  | C\$ 730.35  |
| RASCO T&D,1.25",GXT,4.2K,300PSI,UL/FM               | K4.2 (60)   | 7M99004106  | RTD12542GT  | C\$ 730.35  |
| RASCO T&D,1.25",GXT,5.6K,300PSI,UL/FM               | K5.6 (80)   | 7M99004107  | RTD12556GT  | C\$ 730.35  |
| RASCO T&D,1.25",GXT,8.0K,300PSI,UL/FM               | K8.0 (115)  | 7M99004108  | RTD12580GT  | C\$ 730.35  |
| RASCO T&D,1.25",GXT,11.2K,300PSI,UL/FM              | K11.2 (160) | 7M99004109  | RTD125112GT | C\$ 730.35  |
| RASCO T&D,2",GXT,2.8K,300PSI,UL/FM                  | K2.8 (40)   | 7M99004561  | RTD228GT    | C\$1,190.76 |
| RASCO T&D,2",GXT,4.2K,300PSI,UL/FM                  | K4.2 (60)   | 7M99004540  | RTD242GT    | C\$1,190.76 |
| RASCO T&D,2",GXT,5.6K,300PSI,UL/FM                  | K5.6 (80)   | 7M99004110  | RTD256GT    | C\$1,190.76 |
| RASCO T&D,2",GXT,8.0K,300PSI,UL/FM                  | K8.0 (115)  | 7M99004111  | RTD280GT    | C\$1,190.76 |
| RASCO T&D,2",GXT,11.2K,300PSI,UL/FM                 | K11.2 (160) | 7M99004112  | RTD2112GT   | C\$1,190.76 |
| RASCO T&D,2",GXT,16.8K,300PSI,UL/FM                 | K16.8 (240) | 7M99004113  | RTD2168GT   | C\$1,190.76 |

| Description                                 | Part Number | Short Code | List Price  |
|---|-------------|------------|-------------|
| <b>MODEL A PRESSURE RELIEF VALVE - NPT</b>  |             |            |             |
| MOD A 175 PSI PRESSURE RELIEF VLV 1/2NPT    | 6501000001  | PRV175     | C\$ 138.96  |
| A Pressure Relief Valve, 185 psi, 1/2 NPT   | 6501000002  | PRV185     | C\$ 138.96  |
| A Pressure Relief Valve, 210 psi, 1/2 NPT   | 6501000003  | PRV210     | C\$ 208.44  |
| A Pressure Relief Valve, 260 psi, 1/2 NPT   | 6501000004  | PRV260     | C\$ 208.44  |
| A Pressure Relief Valve, 310 psi, 1/2 NPT   | 6501000005  | PRV310     | C\$ 208.44  |
| <b>MODEL A PRESSURE RELIEF VALVE - BSPT</b> |             |            |             |
| MOD A 175PSI PRESSURE RELIEF VLV 1/2BSPT    | 6501000006  |            | C\$ 138.96  |
| MOD A PRESSURE RELIEF VLV 185PSI 1/2BSPT    | 6501000007  |            | C\$ 138.96  |
| MOD A 210PSI PRESSURE RELIEF VLV 1/2BSPT    | 6501000008  |            | C\$ 208.44  |
| MOD A 260PSI PRESSURE RELIEF VLV 1/2BSPT    | 6501000009  |            | C\$ 208.44  |
| MOD A 310PSI PRESSURE RELIEF VLV 1/2BSPT    | 6501000010  |            | C\$ 208.44  |
| <b>MODEL AAV AUTOMATIC AIR VENT</b>         |             |            |             |
| AAV-S,AUTOMATIC AIR VENT, 175 PSI           | 6301600000  | AAV175     | C\$2,524.67 |
| AAV-S,AUTOMATIC AIR VENT, 300 PSI           | 6301600001  | AAV300     | C\$5,329.86 |

| Description                      | Part Number | Short Code | List Price |
|----------------------------------|-------------|------------|------------|
| <b>PRESSURE RELIEF TRIM KITS</b> |             |            |            |
| Pressure Relief Kit - 175 psi    | 6501203550  | PRT175     | C\$ 301.27 |
| Pressure Relief Kit - 185 psi    | 6501203545  | PRT185     | C\$ 301.27 |
| Pressure Relief Kit - 210 psi    | 6501213550  | PRT210     | C\$ 301.27 |
| Pressure Relief Kit - 260 psi    | 6501203546  | PRT260     | C\$ 451.90 |
| Pressure Relief Kit - 310 psi    | 6501203547  | PRT310     | C\$ 451.90 |



**QRM RISER &  
 TANK MOUNTED  
 AIR  
 COMPRESSORS**

- See Bulletin 256

| Description  | Part Number | Short Code   | List Price  |
|--|-------------|--------------|-------------|
| <b>QRM2 AIR COMPRESSORS - TANKLESS w/CHECK VALVE &amp; PRESSURE SWITCH</b> |             |              |             |
| RASCO AIR,QRM2-25115 1/4HP,115,TANKLESS                                    | 6872000001  | 14QRM        | C\$3,625.03 |
| RASCO AIR,QRM2-25220 1/4HP,220,TANKLESS                                    | 6872000002  | 14QRM220     | C\$3,999.73 |
| RASCO AIR,QRM2-50115 1/2HP,115,TANKLESS                                    | 6872000005  | 12QRM        | C\$5,007.66 |
| RASCO AIR,QRM2-50220 1/2HP,220,TANKLESS                                    | 6872000006  | 12QRM220     | C\$5,224.05 |
| RASCO AIR,QRM2-25220-50HZ,1/4,220,TNKLSS                                   | 6872000011  | 14QRM50      | C\$3,999.73 |
| RASCOAIR,QRM2-50220-50HZ,1/2,220,TNKLSS                                    | 6872000013  | 12QRM50      | C\$5,224.05 |
| RASCO AIR,QRM2-25115-4050 1/4HP,115,TL                                     | 6872000040  | 14QRM4050    | C\$3,690.39 |
| RASCO AIR,QRM2-50115-4050 1/2HP,115,TL                                     | 6872000042  | 12QRM4050    | C\$5,007.66 |
| RASCO AIR,QRM2-25220-4050 1/4HP,220,TL                                     | 6872000041  | 14QRM2204050 | C\$3,999.73 |
| RASCO AIR,QRM2-50220-4050 1/2HP,220,TL                                     | 6872000043  | 12QRM2204050 | C\$5,224.05 |
| <b>QRM2 AIR COMPRESSORS - TANK MOUNTED</b>                                 |             |              |             |
| RASCO AIR,QRM2-25115T 1/4HP,115,TANK                                       | 6872000003  | 14QRMT       | C\$4,553.07 |
| RASCO AIR,QRM2-25220T 1/4HP,220,TANK                                       | 6872000004  | 14QRM220T    | C\$4,962.63 |
| RASCO AIR,QRM2-50115T 1/2HP,115,TANK                                       | 6872000007  | 12QRMT       | C\$5,789.01 |
| RASCO AIR,QRM2-50220T 1/2HP,220,TANK                                       | 6872000008  | 12QRM220T    | C\$6,035.91 |
| RASCO AIR,QRM2-100115T,1 HP,115,TANK                                       | 6872000009  | 1QRMT        | C\$7,659.62 |
| RASCO AIR,QRM2-100220T,1 HP,220,TANK                                       | 6872000010  | 1QRM220T     | C\$8,135.99 |
| RASCO AIR,QRM2-25220T-50HZ,1/4,220,TANK                                    | 6872000012  | 14QRM50T     | C\$4,962.63 |
| RASCO AIR,QRM2-50220T-50HZ,1/2,220,TANK                                    | 6872000014  | 12QRM50T     | C\$6,035.91 |
| RASCO AIR,QRM2-100220T-50HZ,1,220,TANK                                     | 6872000015  | 1QRM50T      | C\$8,135.99 |
| <b>CONNECTION KITS</b>   |             |              |             |
| CONNECTION KIT, TANKLESS COMPRESSOR  | 650120011G  | CKTL         | C\$ 713.10  |
| CONNECTION KIT, TANK MOUNTED COMPRESSOR                                    | 650120011H  | CKTM         | C\$1,718.11 |
| <b>FLEX HOSE ONLY</b>  |             |              |             |
| FLEX HOSE, STAINLESS STEEL, 1/2" x 30"                                     | 6872000000  | QRMFLEX      | C\$ 264.33  |

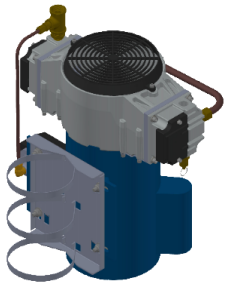

## RRM RISER MOUNTED AIR COMPRESSOR

- See Bulletin 258

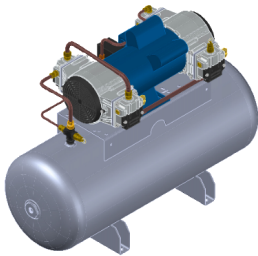

## RTM TANK MOUNTED AIR COMPRESSOR

- See Bulletin 258

| Description                                | Part Number | Short Code | List Price    |
|--|-------------|------------|---------------|
| <b>RRM AIR COMPRESSORS - RISER MOUNTED</b> |             |            |               |
| RASCO AIR,RRM23016-2026,1/6HP,115/220VAC   | 6872000020  | 16RRM      | C\$ 3,610.51  |
| RASCO AIR,RRM40033-2026,1/3HP,115/220VAC   | 6872000021  | 13RRM      | C\$ 4,399.13  |
| RASCO AIR,RRM70050-2026,1/2HP,115/220VAC   | 6872000022  | 12RRM      | C\$ 5,754.16  |
| RASCO AIR,RRM23016-4050 1/6HP,115,CP       | 6872000044  | 16RRM4050  | C\$ 3,609.06  |
| RASCO AIR,RRM40033-4050 1/3HP,115,CP       | 6872000045  | 13RRM4050  | C\$ 4,393.32  |
| RASCO AIR,RRM70050-4050 1/2HP,115,CP       | 6872000046  | 12RRM4050  | C\$ 5,736.73  |
| <b>RTM AIR COMPRESSORS - TANK MOUNTED</b>  |             |            |               |
| RASCO AIR,RTM25033-80100,1/3HP,115/220VA   | 6872000023  | 13RTM      | C\$ 7,261.68  |
| RASCO AIR,RTM36575-80100,3/4HP,115/220VA   | 6872000024  | 34RTM      | C\$ 9,294.95  |
| RASCO AIR,RTM550100-80100,1HP,115/220VAC   | 6872000025  | 1RTM       | C\$ 11,618.69 |
| RASCO AIR,RTM915150-80100,1-1/2HP 115/22   | 6872000026  | 112RTM     | C\$ 14,813.83 |
| RASCO AIR,RTM1100200-80100 2HP,115/220VA   | 6872000027  | 2RTM       | C\$ 17,137.57 |
| <b>CONNECTION KITS</b>                     |             |            |               |
| Connection Kit, Tankless Compressor        | 650120011G  | CKTL       | C\$ 713.10    |
| Connection Kit, Tank Mounted Compressor    | 650120011H  | CKTM       | C\$ 1,718.11  |
| <b>FLEX HOSE -- SOLD SEPARATELY</b>        |             |            |               |
| Flex Hose, Stainless Steel, 1/2" x 30"     | 6872000000  | QRMFLEX    | C\$ 264.33    |

### Features

- Three riser mount tank-less options (RRM)
- Five tank mounted options (RTM)
- Quiet oil-less piston compressors
- UL Listed pressure switch
- Flexile connection kits

### Notes:

1. Models 16RRM, 13RRM, and 12RRM are preset at 20 psi start/26 psi stop for use with low pressure systems such as the Model DDX-LP and Model EX.
2. Models 16RRM4050, 13RRM4050, and 12RRM4050 are preset at 40 psi start/50 psi stop for use with conventional differential valves such as the Model FX and Model D.

## AIR COMPRESSORS



| Description  | Part Number | Short Code | List Price   |
|--|-------------|------------|--------------|
| <b>GAST AIR COMPRESSORS -- BARE</b>                              |             |            |              |
| 1/6 HP, 115-60-1, Gast 1LAA-10-M100X                             | 6999990904  | 16A        | C\$ 1,729.80 |
| 1/4 HP, 115-60-1, Gast 2LAF-10-M200X                             | 6999991538  | 14A        | C\$ 2,064.96 |
| 1/3 HP, 115-60-1, Gast 3LBA-33-M300X                             | 6702000033  | 13A        | C\$ 2,497.43 |
| 1/2 HP, 115-60-1, Gast 4LCB-10-M450X                             | 6999991518  | 12A        | C\$ 3,059.63 |
| 3/4 HP, 115/230-60-1, Gast 5LCA-23-550NGX                        | 6702000075  | 34A        | C\$ 3,182.17 |
| 1 HP, 115/230-60-1, Gast 6LCF-10-M616X                           | 6999991315  | 1A         | C\$ 4,101.23 |
| 1-1/2 HP, 115/230-60-1, Gast 7LDE-10-M700X                       | 6702000150  | 112A       | C\$ 6,883.43 |
| 2 HP, 115/230-60-1, Gast 8LDF-10-M850X                           | 6999991569  | 2A         | C\$ 8,469.15 |
| <b>GAST AIR COMPRESSORS WITH CHECK VALVE AND PRESSURE SWITCH</b> |             |            |              |
| 1/6 HP, 115-60-1, Gast 1LAA-32-M100X                             | 6999991173  | 16PA       | C\$ 2,735.28 |
| 1/4 HP, 115-60-1, Gast 2LAF-12-M200X                             | 6999990905  | 14PA       | C\$ 2,857.81 |
| 1/3 HP, 115-60-1, Gast 3LBA-32-M300X                             | 6999990906  | 13PA       | C\$ 3,160.54 |
| 1/2 HP, 115-60-1, Gast 4LCB-21-M450X                             | 6999990907  | 12PA       | C\$ 3,784.09 |
| 3/4 HP, 115/230-60-1, Gast 5LCA-22-M550X                         | 6999990908  | 34PA       | C\$ 4,101.23 |
| 1 HP, 115/230-60-1, Gast 6LCF-13-M616X                           | 6999990909  | 1PA        | C\$ 4,865.25 |
| 1-1/2 HP, 115/230-60-1, Gast 7LDE-16-M750X                       | 6999990910  | 112PA      | C\$ 7,460.06 |
| 2 HP, 115/230-60-1, Gast 8LDF-16-M850X                           | 6999991325  | 2PA        | C\$ 9,622.39 |
| <b>GAST AIR COMPRESSORS -- TANK MOUNTED</b>                      |             |            |              |
| 1/6 HP, 115-60-1, Gast 1HAB-11T-M100X, 2 GAL                     | 6999991027  | 16TA       | C\$ 4,000.32 |
| 1/4 HP, 115-60-1, Gast 2LAF-11T-M200X, 12 GAL                    | 6999991163  | 14TA       | C\$ 5,542.79 |
| 1/3 HP, 115-60-1, Gast 3LBA-11T-M300AX 12 GAL                    | 6999991285  | 13TA       | C\$ 6,263.57 |
| 1/2 HP, 115-60-1, Gast 4LCB-11T-M450X, 20 GAL                    | 6999991136  | 12TA       | C\$ 6,883.43 |
| 3/4 HP, 115/230-60-1, Gast 5LCA-11T-M550X, 20 GAL                | 6999991217  | 34TA       | C\$ 7,056.42 |
| 1 HP, 115/230-60-1, Gast 6LCF-11T-M616X, 30 GAL                  | 6999991289  | 1TA        | C\$ 8,613.30 |
| 1-1/2 HP, 115/230-60-1, Gast 7LDE-11T-M750X, 30 GAL              | 6999991567  | 112TA      | C\$12,793.82 |
| 2 HP, 115/230-60-1, Gast 8LDF-11TC-M850X, 30GAL                  | 6999991541  | 2TA        | C\$17,334.72 |
| <b>GAST AIR COMPRESSORS -- REPAIR KITS *</b>                     |             |            |              |
| 3/4 HP, Repair Kit   | 6888000020  | K263       | C\$ 569.34   |
| 1-1/2 HP, Repair Kit   | 6888000030  | K303       | C\$ 915.32   |
| Riser Mounting Brackets #AT670                                   | 6999990969  | GMB        | C\$ 241.39   |
| Riser Mounting Brackets #AT670A                                  | 6990007698  | GMBL       | C\$ 518.89   |

\*Repair Kit Contains: Gaskets, Piston, Seals, Piston Rings, In/Out Valve Plates, Manifold Seals and Felts (for Filters)



| Description   | System Capacity | Part Number | Short Code | List Price   |
|---|-----------------|-------------|------------|--------------|
| <b>C-AIRE HEAVY DUTY - SINGLE PHASE - TANK MOUNTED</b>    |                 |             |            |              |
| S175-HD1-115 (115V, 1HP, 3 GALLON)                        | 175 gallons     | 6990012386  | C175       | C\$ 4,603.57 |
| S265H-HD1-115 (115V, 1-1/2 HP, 3 GALLON)                  | 265 gallons     | 6990012600  | C265       | C\$ 4,688.53 |
| S325H-HD1-115 (115V, 1-1/2 HP, 3 GALLON)                  | 325 gallons     | 6990012601  | C325       | C\$ 4,809.09 |
| S500H-HD1-115 (115V, 1-1/2 HP, 30 GALLON)                 | 500 gallons     | 6990012602  | C500       | C\$ 7,259.74 |
| S750H-HD1-230 (3HP,230V,30 GALLON H)                      | 750 gallons     | 6990013997  | C750       | C\$ 8,287.50 |
| S900H-HD1-230 (5HP,230V,30 GALLON H)                      | 900 gallons     | 6990013998  | C900       | C\$ 8,475.33 |
| S1300H-HD1-230S (5HP,230V,60 GALLON H)                    | 1300 gallons    | 6990013999  | C1300      | C\$14,321.11 |
| S1700H-HD1-230S (7.5HP,230V,60 GALLON H)                  | 1700 gallons    | 6990014000  | C1700      | C\$15,144.16 |
| <b>C-AIRE STANDARD DUTY - SINGLE PHASE - TANK MOUNTED</b> |                 |             |            |              |
| S300H-SD1-115 (1HP,115V,3 GALLON H)                       | 300 gallons     | 6990013994  | C300       | C\$ 3,913.03 |
| S2000H-SD1-230S (7.5HP,230V,60 GALLON H)                  | 2000 gallons    |             |            | C\$ Call     |



## AIR COMPRESSORS



| Description                              | System Capacity | Part Number | Short Code | List Price  |
|--|-----------------|-------------|------------|-------------|
| <b>GAST AIR COMPRESSORS - BARE</b>       |                 |             |            |             |
| 1/6 HP, 115-60-1, 1LAA-10-M100X          | 90 Gallons      | 6999990904  | 16A        | C\$1,729.80 |
| 1/4 HP, 115-60-1, 2LAF-10-M200X          | 150 Gallons     | 6999991538  | 14A        | C\$2,064.96 |
| 1/3 HP, 115-60-1, 3LBA-33-M300X          | 180 Gallons     | 6702000033  | 13A        | C\$2,497.43 |
| 1/2 HP, 115-60-1, 4LCB-10-M450X          | 300 Gallons     | 6999991518  | 12A        | C\$3,059.63 |
| 3/4 HP, 115/208-230-60-1, 5LCA-23-550NGX | 400 Gallons     | 6702000075  | 34A        | C\$3,182.17 |
| 1 HP, 115/230-60-1, 6LCF-10-M616NEX      | 600 Gallons     | 6999991315  | 1A         | C\$4,101.23 |
| 1.5 HP, 115/230-60-1, 7LDE-10-M700X      | 800 Gallons     | 6702000150  | 112A       | C\$6,883.43 |
| 2 HP, 115/230-60-1, 8LDF-10-M850X        | 1000 Gallons    | 6999991569  | 2A         | C\$8,469.15 |

\*Above models can be outfitted with accessories of your own such as pressure switch, check valve, air tank and can also be used with a Model B Pressure Maintenance Device to set supervisory pressure settings. Voltage and power example above: 115-60-1 = 115 volts 60Hz 1-phase power



| Description   | System Capacity | Part Number | Short Code | List Price   |
|---|-----------------|-------------|------------|--------------|
| <b>GAST ROCKING PISTON AIR COMPRESSORS WITH SURGE TANK, CHECK VALVE AND DIGITAL PRESSURE SWITCH</b> |                 |             |            |              |
| 1/2 HP, 115-60-1, 87R-110S  | See below       | 7M99004751  | G87R       | C\$ 5,354.35 |

\*Above model features a digital pressure switch with adjustable pressure settings from 10 PSI up to 50 PSI and with a 5 PSI differential. Ultra quiet compressor and fast install Unistrut rail design for mounting to a riser. All mounting hardware and airline hose connector included. Use adjustable pressure settings for system pressure, or with a Model A Pressure Maintenance Device to set supervisory pressure settings. Voltage and power example above: 115-60-1 = 115 volts 60Hz 1-phase power. System Capacity (gallons) ratings: 10 PSI Cut-out = 1,350 Gallons; 18 PSI Cut-out = 725 Gallons; 40 PSI Cut-out = 300 Gallons. Consult factory for more capacity rating if needed

| Description  | System Capacity | Part Number | Short Code | List Price   |
|--|-----------------|-------------|------------|--------------|
| <b>UL LISTED - GAST AIR COMPRESSORS WITH CHECK VALVE AND PRESSURE SWITCH</b> |                 |             |            |              |
| 1/6 HP, UL 115-60-1, 1LAA-46S-M100GX   | 90 Gallons      | 6999995064  | 16PAU      | C\$ 2,778.53 |
| 1/4 HP, UL 115-60-1, 2LAF-46S-M200EX   | 150 Gallons     | 6999995080  | 14PAU      | C\$ 3,178.56 |
| 1/3 HP, UL 115-60-1, 3LBA-46S-M300AX   | 180 Gallons     | 6999995134  | 13PAU      | C\$ 3,347.94 |
| 1/2 HP, UL 115-60-1, 4LCB-46S-M450GX   | 300 Gallons     | 6999995098  | 12PAU      | C\$ 4,029.15 |
| 3/4 HP, UL 115/208-230-60-1, 5LCA-46S-M550GX                                 | 400 Gallons     | 6999995066  | 34PAU      | C\$ 4,432.79 |
| 1 HP, UL 115/230-60-1, 6LCF-46S-M616NEX                                      | 600 Gallons     | 6999994852  | 1PAU       | C\$ 5,297.72 |
| 1.5 HP, UL 115/230-60-1, 7LDE-46S-M750X                                      | 800 Gallons     | 6999995067  | 112PAU     | C\$ 7,849.28 |
| 2 HP, UL 115/230-60-1, 8LDF-46S-M850X  | 1000 Gallons    | 6990008225  | 2PAU       | C\$10,011.61 |

\*Above models can be mounted to a riser using a Gast mounting bracket. Pressure switch is factory set with 40 PSI cut-in and 50 PSI cut-out pressure setting. Cut-in pressure cannot be adjusted below 30 PSI. On/Off differential of 10 PSI cannot be changed (example: if cut-in pressure is lowered to 30 PSI, then the cut-out pressure will be 40 PSI and cannot be changed) These compressors are rated for 50 PSI max pressure. Voltage and power example above: 115-60-1 = 115 volts 60Hz 1-phase power



| Description  | System Capacity | Part Number | Short Code | List Price  |
|--|-----------------|-------------|------------|-------------|
| <b>NON UL-LISTED GAST AIR COMPRESSORS WITH CHECK VALVE AND PRESSURE SWITCH</b> |                 |             |            |             |
| 1/6 HP, 115-60-1, 1LAA-32-M100X  | 90 Gallons      | 6999991173  | 16PA       | C\$2,735.28 |
| 1/4 HP, 115-60-1, 2LAF-12-M200X  | 150 Gallons     | 6999990905  | 14PA       | C\$2,857.81 |
| 1/3 HP, 115-60-1, 3LBA-32-M300X  | 180 Gallons     | 6999990906  | 13PA       | C\$3,160.54 |
| 1/2 HP, 115-60-1, 4LCB-21-M450X  | 300 Gallons     | 6999990907  | 12PA       | C\$3,784.09 |
| 3/4 HP, 115/230-60-1, 5LCA-22-M550X  | 400 Gallons     | 6999990908  | 34PA       | C\$4,101.23 |
| 1 HP, 115/230-60-1, 6LCF-13-M616X  | 600 Gallons     | 6999990909  | 1PA        | C\$4,865.25 |
| 1.5 HP, 115/230-60-1, 7LDE-16-M750X  | 800 Gallons     | 6999990910  | 112PA      | C\$7,460.06 |
| 2 HP, 115/230-60-1, 8LDF-16-M850X  | 1000 Gallons    | 6999991325  | 2PA        | C\$9,622.39 |

\*Above models can be mounted to a riser using a Gast mounting bracket. Pressure switch is factory set with 40 PSI cut-in and 50 PSI cut-out pressure setting. Cut-in pressure cannot be adjusted below 30 PSI. On/Off differential of 10 PSI cannot be changed (example: if cut-in pressure is lowered to 30 PSI, then the cut-out pressure will be 40 PSI and cannot be changed) These compressors are rated for 50 PSI max pressure. Voltage and power example above: 115-60-1 = 115 volts 60Hz 1-phase power

Items shown on this sheet may not be stocked at all Reliable warehouses. Please contact your local Reliable Warehouse for Availability. Refer to technical data sheets for specific listings, approvals and design parameters.

## AIR COMPRESSORS



| Description  | System Capacity | Part Number | Short Code | List Price   |
|--|-----------------|-------------|------------|--------------|
| <b>NON UL-LISTED GAST AIR COMPRESSORS - TANK MOUNTED AND 100 PSI</b> |                 |             |            |              |
| 1/6 HP, 115-60-1, 1HAB-11T-M100X, 2 GAL                              | 80 Gallons      | 6999991027  | 16TA       | C\$ 4,000.32 |
| 1/3 HP, 115-60-1, 3HBB-13T-M300AX, 2 GAL                             | 160 Gallons     |             |            | C\$ Call     |
| 3/4 HP, 115/230-60, 55HCD-11T-M550GX, 20 GAL                         | 340 Gallons     | 6990012005  |            | C\$ 9,465.62 |
| 1.5 HP, 230-60-1, 7HDD-11TA-M750X, 30 GAL                            | 660 Gallons     | 6990013330  |            | C\$18,560.05 |

\*Above models have stored air pressure at 100 PSI. Cut-in pressure of 80 PSI (70 PSI on the 1HAB only) Cut-out pressure of 100 PSI. Use with a Model A Pressure Maintenance Device for supervisory pressure settings. Compressor will cycle less and last longer than compressors with lower max pressure ratings. Voltage and power example above: 115-60-1 = 115 volts 60Hz 1-phase power (if no number shown after 60Hz it is 1-phase power)

| Description   | System Capacity | Part Number | Short Code | List Price   |
|---|-----------------|-------------|------------|--------------|
| <b>NON UL-LISTED GAST AIR COMPRESSORS - TANK MOUNTED AND 50 PSI</b> |                 |             |            |              |
| 1/4 HP, 115-60-1, 2LAF-11T-M200X 12 GAL                             | 150 Gallons     | 6999991163  | 14TA       | C\$ 5,542.79 |
| 1/3 HP, 115-60-1, 3LBA-11T-M300AX 12 GAL                            | 180 Gallons     | 6999991285  | 13TA       | C\$ 6,263.57 |
| 1/2 HP, 115-60-1, 4LCB-11T-M450X 20 GAL                             | 300 Gallons     | 6999991136  | 12TA       | C\$ 6,883.43 |
| 3/4 HP, 115/230-60 5LCA-11T-M550X 20 GAL                            | 400 Gallons     | 6999991217  | 34TA       | C\$ 7,056.42 |
| 1 HP, 115/230-60-1, 6LCF-11T-M616X 30 GAL                           | 600 Gallons     | 6999991289  | 1TA        | C\$ 8,613.30 |
| 1.5 HP, 115/230-60, 7LDE-11T-M750X, 30 GAL                          | 800 Gallons     | 6999991567  | 112TA      | C\$12,793.82 |
| 2 HP, 115/230-60-1, 8LDF-11TA-M850X, 30GAL                          | 1000 Gallons    | 6999991541  | 2TA        | C\$17,334.72 |

\*Above models have stored air pressure at 50 PSI. Cut-in pressure of 30 PSI and cut-out pressure of 50 PSI. Use with a Model A Pressure Maintenance Device for supervisory pressure settings if needed. Voltage and power example above: 115-60-1 = 115 volts 60Hz 1-phase power (if no number shown after 60Hz it is 1-phase power)

| Description   | System Capacity | Part Number | Short Code | List Price   |
|---|-----------------|-------------|------------|--------------|
| <b>UL-LISTED GAST AIR COMPRESSORS - TANK MOUNTED AND 50 PSI</b> |                 |             |            |              |
| 1/6HP, UL 115-60-1, 1LAA-46T-M100GX, 2GAL                       | 90 Gallons      | 6999995091  | 16TAU      | C\$ 4,317.46 |
| 1/4HP, UL 115-60-1, 2LAF-46T-M200EX, 12GAL                      | 150 Gallons     | 6999995111  | 14TAU      | C\$ 6,047.33 |
| 1/3HP, UL 115-60-1, 3LBA-46T-M300AX, 12GAL                      | 180 Gallons     | 6999993433  | 13TAU      | C\$ 6,595.12 |
| 1/2HP, UL 115-60-1, 4LCB-46T-M450GX, 20GAL                      | 300 Gallons     | 6999995114  | 12TAU      | C\$ 7,387.98 |
| 3/4HP, 115/230-60-1, 5LCA-46T-M550GX, 20GAL                     | 400 Gallons     | 6999995110  | 34TAU      | C\$ 7,993.43 |
| 1HP, 115/230-60-1, 6LCF-46T-M616NEX, 30GAL                      | 600 Gallons     | 6999995136  | 1TAU       | C\$ 8,901.61 |
| 1.5HP, 115/230-60-1, 7LDE-46T-M750X, 30GAL                      | 800 Gallons     | 6999995056  | 112TAU     | C\$13,255.12 |
| 2 HP, 115/230-60-1, 8LDF-46T-M850X, 30GAL                       | 1000 Gallons    | 6990011326  | 2TAU       | C\$17,796.02 |

\*Above models are UL Listed air tank compressors and have stored air pressure at 50 PSI. Cut-in pressure of 30 PSI and cut-out pressure of 50 PSI. Use with a Model A Pressure Maintenance Device for supervisory pressure settings if needed. Voltage and power example above: 115-60-1 = 115 volts 60Hz 1-phase power

| Description                               | Part Number | Short Code | List Price |
|---|-------------|------------|------------|
| <b>GAST AIR COMPRESSOR - REPAIR KITS*</b> |             |            |            |
| K1002 FLOOR MOUNT KIT (87R)               | 6990026509  | K1022      | C\$ 111.41 |
| K263 REPAIR KIT, 3/4HP                    | 6888000020  | K263       | C\$ 569.34 |
| K303 REPAIR KIT 1-1/2HP                   | 6888000030  | K303       | C\$ 915.32 |
| AT670 MOUNTING BRACKETS, 1/6-1 HP         | 6999990969  | GMB        | C\$ 241.39 |
| AT670A, MOUNTING BRACKET, 1.5-2 HP        | 6990007698  | GMBL       | C\$ 518.89 |
| SSP-87R6-01 SOUND SHIELD KIT              | 6990026510  | SSP87R6    | C\$ 641.49 |

\*Repair Kit Contains: Gaskets, Piston, Seals, Piston Rings, In/Out Valve Plates, Manifold Seals and Felts (for Filters). SSP-87R6-01 Sound Shield kit provides a retrofit kit of part for Gast 87R-110S compressor shown above and reduces sound levels up to 20%

Items shown on this sheet may not be stocked at all Reliable warehouses. Please contact your local Reliable Warehouse for Availability. Refer to technical data sheets for specific listings, approvals and design parameters.



## AIR COMPRESSORS

| Description  | System Capacity | Part Number | Short Code | List Price    |
|--|-----------------|-------------|------------|---------------|
| <b>HEAVY DUTY - SINGLE PHASE - TANK MOUNTED</b>    |                 |             |            |               |
| S175-HD1-115 (115V, 1HP, 3 GALLON)                 | 175 gallons     | 6990012386  | C175       | C\$ 4,603.57  |
| S265H-HD1-115 (115V, 1-1/2 HP, 3 GALLON)           | 265 gallons     | 6990012600  | C265       | C\$ 4,688.53  |
| S325H-HD1-115 (115V, 1-1/2 HP, 3 GALLON)           | 325 gallons     | 6990012601  | C325       | C\$ 4,809.09  |
| S500H-HD1-115 (115V, 1-1/2 HP, 30 GALLON)          | 500 gallons     | 6990012602  | C500       | C\$ 7,259.74  |
| S750H-HD1-230 (3HP,230V,30 GALLON H)               | 750 gallons     | 6990013997  | C750       | C\$ 8,287.50  |
| S900H-HD1-230 (5HP,230V,30 GALLON H)               | 900 gallons     | 6990013998  | C900       | C\$ 8,475.33  |
| S1300H-HD1-230S (5HP,230V,60 GALLON H)             | 1300 gallons    | 6990013999  | C1300      | C\$ 14,321.11 |
| S1700H-HD1-230S (7.5HP,230V,60 GALLON H)           | 1700 gallons    | 6990014000  | C1700      | C\$ 15,144.16 |
| <b>STANDARD DUTY - SINGLE PHASE - TANK MOUNTED</b> |                 |             |            |               |
| S300H-SD1-115 (1HP,115V,3 GALLON H)                | 300 gallons     | 6990013994  | C300       | C\$ 3,913.03  |
| S2000H-SD1-230S (7.5HP,230V,60 GALLON H)           | 2000 gallons    |             |            | C\$ Call      |
| <b>RISER MOUNTED</b>                               |                 |             |            |               |
| C-AIRE,#S280R-LD1-115P                             |                 | 7M99004812  | C280R      | C\$ 3,353.15  |
| C-AIRE,#S281R-LD1-115PD                            |                 | 7M99004813  | C281R      | C\$ 4,189.78  |
| USE PN 6990026563                                  |                 | 7M99004814  | C30SSOLD   | C\$ 256.90    |

Items shown on this sheet may not be stocked at all Reliable warehouses. Please contact your local Reliable Warehouse for Availability. Refer to technical data sheets for specific listings, approvals and design parameters.

## VALVE ACCESSORIES

- Additional Sprinkler and Valve Signs available upon request

| Description                              | Part Number | Short Code | List Price |
|--|-------------|------------|------------|
| <b>PRESSURE GAUGES</b>                   |             |            |            |
| GAUGE,WATER,0-300,1/4                    | 98248001    | WATER      | C\$ 135.07 |
| GAUGE,AIR,0-80,1/4NPT                    | 98248000    | AIR        | C\$ 144.41 |
| GAUGE,AIR,58 OZ,1/4NPT                   | 98248002    | AIRO       | C\$ 511.53 |
| <b>INSPECTORS TEST CONNECTIONS</b>       |             |            |            |
| Sight Test Type (Model B)                | 6851010000  | ISC        | C\$ 557.84 |
| Blind Test Type (Model A)                | 6851020000  | IBC        | C\$ 185.94 |
| <b>AUTOMATIC BALL DRIPS</b>              |             |            |            |
| 1/2,BALL DRIP VALVE,AUTO                 | 78653500    | 5ABD       | C\$ 323.53 |
| 3/4,BALL DRIP VALVE,AUTO,MOD C           | 78653700    | 75ABD      | C\$ 369.69 |
| <b>MECHANICAL BALL DRIPS</b>             |             |            |            |
| BALL DRIP VALVE 1/2" MECHANICAL MOD. C   | 78653100    | 5MBD       | C\$ 577.55 |
| 1/2,BALL DRIP VALVE,MECH,MOD D           | 78653800    |            | C\$ 369.69 |
| <b>STRAINER</b>                          |             |            |            |
| 3/4" NPT (Female)                        | 78650200    | 34ST       | C\$ 339.43 |
| <b>MISCELLANEOUS</b>                     |             |            |            |
| Model C Sight Drain 2" NPT (Female)      | 6863000000  | 2ISC       | C\$ 605.11 |
| Model B Drum Drip Only 3/4" NPT (Female) | 71010448    |            | C\$ 370.94 |
| Model A Fill Cup 1/2" NPT (Female)       | 75000050    | 5FC        | C\$ 175.08 |
| Model A Fill Cup 3/4" NPT (Female)       | 75000075    | 75FC       | C\$ 198.09 |
| Model A Control Valve Seal Only          | 6869800000  |            | C\$ 48.39  |
| <b>SIGNS—MODEL A</b>                     |             |            |            |
| Valve Control Sign                       | 6892011000  | VCS        | C\$ 22.32  |
| <b>SIGNS—MODEL B</b>                     |             |            |            |
| Inspector Test Sign                      | 6892110000  | ITS        | C\$ 4.34   |
| Open Sprinkler Control Sign              | 6892030000  | OSCS       | C\$ 4.65   |
| Open Sprinkler Drain Sign                | 6892040000  | OSDS       | C\$ 4.65   |
| Test Valve Sign                          | 6892050000  | TVS        | C\$ 4.65   |
| Water Motor Line Sign                    | 6892060000  | WMLS       | C\$ 4.65   |
| Auxiliary Drain Sign                     | 6892070000  | ADS        | C\$ 4.34   |
| Main Drain Sign                          | 6892080000  | MDS        | C\$ 4.34   |
| Drain Sign                               | 6892090000  | DS         | C\$ 4.18   |
| Alarm Test Sign                          | 6892100000  | ATS        | C\$ 4.65   |
| <b>SIGNS—MODEL C</b>                     |             |            |            |
| Cold Weather Sign                        | 6892010000  | CWS        | C\$ 15.58  |
| <b>SIGNS—MODEL D</b>                     |             |            |            |
| Fire Alarm Sign                          | 6892020000  | FAS        | C\$ 22.32  |
| <b>SIGNS—MODEL E</b>                     |             |            |            |
| Hydraulically Calculated System          | 6892120000  | HCS        | C\$ 12.24  |

**Notes:**

\*PERSONALIZED PRESSURE GAUGES ARE AVAILABLE UPON REQUEST. PLEASE CONTACT OUR CUSTOMER SERVICE DEPARTMENT FOR MORE INFORMATION.



## RESIDENTIAL RISERS

- GROOVED END
- See Bulletin 425
- WITH POTTER SWITCHES

## RESIDENTIAL RISERS

- THREADED MALE NPT 1" (25)
- See Bulletin 425
- WITH POTTER SWITCHES

| Description   | Size | Part Number | Short Code | List Price  |
|---|------|-------------|------------|-------------|
| <b>RESIDENTIAL RISER WITH THREAD FEMALE NPT 1" (25) - POTTER</b>                        |      |             |            |             |
| 1" RES RISER ASSEMBLY,POTTER  |      | 6A000RP000  | 1RRNP      | C\$1,729.20 |
| 1 1/2" RES RISER ASSEMBLY,POTTER  |      | 6A030RP000  | 15RRNP     | C\$1,729.20 |
| 2" RES RISER ASSEMBLY,POTTER  |      | 6A060RP000  | 2RRNP      | C\$1,899.37 |
| <b>RESIDENTIAL RISER WITH THREADED MALE NPT 1"(25)- POTTER</b>                          |      |             |            |             |
| 1" Res Riser Assembly MNPT  |      | 6A020RP000  |            | C\$1,753.25 |
| <b>RESIDENTIAL RISER WITH PRESSURE RELIEF VALVE MALE NPT 1" (25)-POTTER</b>             |      |             |            |             |
| 1" RES RISER ASSBLY MNPT W/PRV 175 PTR R  |      | 6A020RP001  |            | C\$2,524.67 |
| 1" RES RISER ASSBLY MNPT W/PRV 185 PTR R  |      | 6A020RP002  |            | C\$2,524.67 |
| <b>RESIDENTIAL RISER WITH TEST &amp; DRAIN MALE NPT 1" (25) POTTER</b>                  |      |             |            |             |
| 1" RES RISER MNPT W/2.8 TD PTR R MTO  |      | 6A020RP010  |            | C\$2,664.93 |
| 1" RES RISER MNPT W/4.2 TD PTR R  |      | 6A020RP020  |            | C\$2,664.93 |
| 1" RES RISER MNPT W/5.6 TD PTR R  |      | 6A020RP030  |            | C\$2,664.93 |
| <b>RESIDENTIAL RISER WITH TEST &amp; DRAIN, PRV 175&amp; 185 PSI MALE NPT 1" POTTER</b> |      |             |            |             |
| 1" RES RISER MNPT W/2.8 TD PRV 175 PTR R  |      | 6A020RP011  |            | C\$2,945.45 |
| 1" RES RISER MNPT W/2.8 TD PRV 185 PTR R  |      | 6A020RP012  |            | C\$2,945.45 |
| 1" RES RISER MNPT W/4.2 TD PRV 175 PTR R  |      | 6A020RP021  |            | C\$2,945.45 |
| 1" RES RISER MNPT W/4.2 TD PRV 185 PTR R  |      | 6A020RP022  |            | C\$2,945.45 |
| 1" RES RISER MNPT W/5.6 TD PRV 175 PTR R  |      | 6A020RP031  |            | C\$2,945.45 |
| 1" RES RISER MNPT W/5.6 TD PRV 185 PTR R  |      | 6A020RP032  |            | C\$2,945.45 |
| <b>RESIDENTIAL RISER GROOVED END POTTER</b>   |      |             |            |             |
| 1 1/2" RES RISER ASSEMBLY GE PTR N  |      | 6A050RP000  |            | C\$1,753.25 |
| <b>RESIDENTIAL RISER GROOVED END WITH PRESSURE RELIEF VALVE POTTER</b>                  |      |             |            |             |
| 1 1/2" RES RISER GE PRV 175 PTR R   |      | 6A050RP001  |            | C\$2,524.67 |
| 1 1/2" RES RISER GE PRV 185 PTR R   |      | 6A050RP002  |            | C\$2,524.67 |
| <b>RESIDENTIAL RISER GROOVED END WITH TEST&amp; DRAIN POTTER</b>                        |      |             |            |             |
| 1 1/2" RES RISER ASSY GE W/2.8K TD PTR R  |      | 6A050RP010  |            | C\$2,664.93 |
| 1 1/2" RES RISER ASSY GE W/4.2K TD PTR R  |      | 6A050RP020  |            | C\$2,664.93 |
| 1 1/2" RES RISER GE W/5.6K TD PTR   |      | 6A050RP030  |            | C\$2,664.93 |
| <b>RESIDENTIAL RISER GE WITH TEST &amp; DRAIN,PRV 175&amp; 185 PSI POTTER</b>           |      |             |            |             |
| 1 1/2" RES RISER GE W/2.8K TD PRV175 P R  |      | 6A050RP011  |            | C\$2,945.45 |
| 1 1/2" RES RISER GE W/2.8K TD PRV185 P R  |      | 6A050RP012  |            | C\$2,945.45 |
| 1 1/2" RESRISER GE W/4.2 TD PRV175 PTR R  |      | 6A050RP021  |            | C\$2,945.45 |
| 1 1/2" RESRISER GE W/4.2 TD PRV185 PTR R  |      | 6A050RP022  |            | C\$2,945.45 |
| 1 1/2" RESRISER GE W/5.6 TD PRV175 PTR R  |      | 6A050RP031  |            | C\$2,945.45 |
| 1 1/2" RESRISER GE W/5.6 TD PRV185 PTR R  |      | 6A050RP032  |            | C\$2,945.45 |

## Model CR Commercial Riser For Commercial Applications

- For Commercial Applications
- See Bulletin 621
- **With Potter Switch**

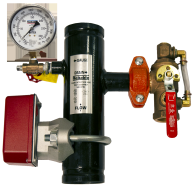

## Model CR Commercial Riser with Test & Drain

- For Commercial Applications
- See Bulletin 621
- **With Potter Switch**

| Description  | Size          | Part Number | Short Code | List Price  |
|--|---------------|-------------|------------|-------------|
| <b>MODEL CR COMMERCIAL RISER WITH BASIC TRIM-POTTER SWITCH</b>             |               |             |            |             |
| Model CR Commercial Riser - Threaded                                       | 1-1/2" (40mm) | 6A080CP000  | 15CRBPE    | C\$1,856.39 |
| Model CR Commercial Riser - Threaded                                       | 2" (50mm)     | 6A090CP000  | 2CRBPE     | C\$2,136.91 |
| Model CR Commercial Riser - Grooved  | 2" (50mm)     | 6A100CP000  | 2CRGBPE    | C\$1,856.39 |
| Model CR Commercial Riser - Grooved  | 2-1/2" (65mm) | 6A120CP010  | 25CRGBPE   | C\$2,038.55 |
| Model CR Commercial Riser - Grooved  | 3" (80mm)     | 6A140CP010  | 3CRGBPE    | C\$2,121.22 |
| Model CR Commercial Riser - Grooved  | 4" (100mm)    | 6A160CP020  | 4CRGBPE    | C\$2,518.82 |
| Model CR Commercial Riser - Grooved  | 6" (150mm)    | 6A180CP020  | 6CRGBPE    | C\$2,750.69 |
| Model CR Commercial Riser - Grooved  | 8" (200mm)    | 6A190CP020  | 8CRGBPE    | C\$3,015.64 |
| <b>MODEL CR COMMERCIAL RISER WITH TEST &amp; DRAIN 2.8K-POTTER SWITCH</b>  |               |             |            |             |
| Model CR Commercial Riser w- Test&Drain - Threaded                         | 1-1/2" (40mm) | 6A080CP030  | 15CR28PE   | C\$2,124.93 |
| Model CR Commercial Riser w- Test&Drain - Threaded                         | 2" (50mm)     | 6A090CP030  | 2CR28PE    | C\$2,124.93 |
| Model CR Commercial Riser w- Test&Drain - Grooved                          | 2" (50mm)     | 6A100CP030  | 2CRG28PE   | C\$2,050.60 |
| <b>MODEL CR COMMERCIAL RISER WITH TEST &amp; DRAIN 4.2K-POTTER SWITCH</b>  |               |             |            |             |
| Model CR Commercial Riser w- Test&Drain - Threaded                         | 1-1/2" (40mm) | 6A080CP040  | 15CR42PE   | C\$2,124.93 |
| Model CR Commercial Riser w- Test&Drain - Threaded                         | 2" (50mm)     | 6A090CP040  | 2CR42PE    | C\$2,124.93 |
| Model CR Commercial Riser w- Test&Drain - Grooved                          | 2" (50mm)     | 6A100CP040  | 2CRG42PE   | C\$2,050.60 |
| Model CR Commercial Riser w- Test&Drain - Grooved                          | 2-1/2" (65mm) | 6A120CP060  | 25CRG42PE  | C\$2,347.95 |
| Model CR Commercial Riser w- Test&Drain - Grooved                          | 3" (80mm)     | 6A140CP060  | 3CRG42PE   | C\$2,347.95 |
| <b>MODEL CR COMMERCIAL RISER WITH TEST &amp; DRAIN 5.6K-POTTER SWITCH</b>  |               |             |            |             |
| Model CR Commercial Riser w- Test&Drain - Threaded                         | 1-1/2" (40mm) | 6A080CP050  | 15CR56PE   | C\$2,124.93 |
| Model CR Commercial Riser w- Test&Drain - Threaded                         | 2" (50mm)     | 6A090CP050  | 2CR56PE    | C\$2,124.93 |
| Model CR Commercial Riser w- Test&Drain - Grooved                          | 2" (50mm)     | 6A100CP050  | 2CRG56PE   | C\$2,050.60 |
| Model CR Commercial Riser w- Test&Drain - Grooved                          | 2-1/2" (65mm) | 6A120CP070  | 25CRG56PE  | C\$2,347.95 |
| Model CR Commercial Riser w- Test&Drain - Grooved                          | 3" (80mm)     | 6A140CP070  | 3CRG56PE   | C\$2,347.95 |
| Model CR Commercial Riser w- Test&Drain - Grooved                          | 4" (100mm)    | 6A160CP100  | 4CRG56PE   | C\$2,942.65 |
| Model CR Commercial Riser w- Test&Drain - Grooved                          | 6" (150mm)    | 6A180CP100  | 6CRG56PE   | C\$3,016.98 |
| Model CR Commercial Riser w- Test&Drain - Grooved                          | 8" (200mm)    | 6A190CP100  | 8CRG56PE   | C\$3,686.02 |
| <b>MODEL CR COMMERCIAL RISER WITH TEST &amp; DRAIN 8.0K-POTTER SWITCH</b>  |               |             |            |             |
| Model CR Commercial Riser w- Test&Drain - Grooved                          | 2-1/2" (65mm) | 6A120CP080  | 25CRG80PE  | C\$2,347.95 |
| Model CR Commercial Riser w- Test&Drain - Grooved                          | 3" (80mm)     | 6A140CP080  | 3CRG80PE   | C\$2,347.95 |
| Model CR Commercial Riser w- Test&Drain - Grooved                          | 4" (100mm)    | 6A160CP110  | 4CRG80PE   | C\$2,942.65 |
| Model CR Commercial Riser w- Test&Drain - Grooved                          | 6" (150mm)    | 6A180CP110  | 6CRG80PE   | C\$3,016.98 |
| Model CR Commercial Riser w- Test&Drain - Grooved                          | 8" (200mm)    | 6A190CP110  | 8CRG80PE   | C\$3,686.02 |
| <b>MODEL CR COMMERCIAL RISER WITH TEST &amp; DRAIN 11.2K-POTTER SWITCH</b> |               |             |            |             |
| Model CR Commercial Riser w- Test&Drain - Grooved                          | 2-1/2" (65mm) | 6A120CP090  | 25CRG112PE | C\$2,347.95 |
| Model CR Commercial Riser w- Test&Drain - Grooved                          | 3" (80mm)     | 6A140CP090  | 3CRG112PE  | C\$2,347.95 |
| Model CR Commercial Riser w- Test&Drain - Grooved                          | 4" (100mm)    | 6A160CP120  | 4CRG112PE  | C\$2,942.65 |
| Model CR Commercial Riser w- Test&Drain - Grooved                          | 6" (150mm)    | 6A180CP120  | 6CRG112PE  | C\$3,016.98 |
| Model CR Commercial Riser w- Test&Drain - Grooved                          | 8" (200mm)    | 6A190CP120  | 8CRG112PE  | C\$3,686.02 |
| <b>MODEL CR COMMERCIAL RISER WITH TEST &amp; DRAIN 16.8K-POTTER SWITCH</b> |               |             |            |             |
| Model CR Commercial Riser w- Test&Drain - Grooved                          | 4" (100mm)    | 6A160CP130  | 4CRG168PE  | C\$2,942.65 |
| Model CR Commercial Riser w- Test&Drain - Grooved                          | 6" (150mm)    | 6A180CP130  | 6CRG168PE  | C\$3,016.98 |
| Model CR Commercial Riser w- Test&Drain - Grooved                          | 8" (200mm)    | 6A190CP130  | 8CRG168PE  | C\$3,686.02 |
| <b>PRESSURE RELIEF KITS</b>  |               |             |            |             |
| Pressure Relief Trim - 175 PSI   | All Sizes     | 6501203550  | PRT175     | C\$ 301.27  |
| Pressure Relief Trim - 185 PSI   | All Sizes     | 6501203545  | PRT185     | C\$ 301.27  |
| Pressure Relief Trim - 210 PSI   | All Sizes     | 6501213550  | PRT210     | C\$ 301.27  |
| Pressure Relief Trim - 260 PSI   | All Sizes     | 6501203546  | PRT260     | C\$ 451.90  |
| Pressure Relief Trim - 310 PSI   | All Sizes     | 6501203547  | PRT310     | C\$ 451.90  |

## Model CR Commercial Riser & PRV

- For Commercial Applications
- See Bulletin 621
- **With Potter Switch**



## Model CR Commercial Riser with Test & Drain & PRV

- For Commercial Applications
- See Bulletin 621
- Items listed are with the 175 Pressure Relief Valve
- **With Potter Switch**

| Description  | Size          | Part Number | Short Code | List Price  |
|--|---------------|-------------|------------|-------------|
| <b>MODEL CR COMMERCIAL RISER WITH BASIC TRIM &amp; PRV 175 PSI</b>             |               |             |            |             |
| Model CR Commercial Riser - Threaded   | 1-1/2" (40mm) | 6A080CP001  | 15CRBPP    | C\$2,302.42 |
| Model CR Commercial Riser - Threaded   | 2" (50mm)     | 6A090CP001  | 2CRBPP     | C\$2,316.44 |
| Model CR Commercial Riser - Grooved  | 2" (50mm)     | 6A100CP001  | 2CRGBPP    | C\$2,302.42 |
| Model CR Commercial Riser - Grooved  | 2-1/2" (65mm) | 6A120CP011  | 25CRGBPP   | C\$2,567.24 |
| Model CR Commercial Riser - Grooved  | 3" (80mm)     | 6A140CP011  | 3CRGBPP    | C\$2,567.24 |
| Model CR Commercial Riser - Grooved  | 4" (100mm)    | 6A160CP021  | 4CRGBPP    | C\$2,964.85 |
| Model CR Commercial Riser - Grooved  | 6" (150mm)    | 6A180CP021  | 6CRGBPP    | C\$3,196.71 |
| Model CR Commercial Riser - Grooved  | 8" (200mm)    | 6A190CP021  | 8CRGBPP    | C\$3,461.66 |
| <b>MODEL CR COMMERCIAL RISER WITH TEST &amp; DRAIN &amp; PRV K2.8 175 PSI</b>  |               |             |            |             |
| Model CR Commercial Riser w- Test&Drain - Threaded                             | 1-1/2" (40mm) | 6A080CP031  | 15CR28PP   | C\$2,570.96 |
| Model CR Commercial Riser w- Test&Drain - Threaded                             | 2" (50mm)     | 6A090CP031  | 2CR28PP    | C\$2,570.96 |
| Model CR Commercial Riser w- Test&Drain - Grooved                              | 2" (50mm)     | 6A100CP031  | 2CRG28PP   | C\$2,496.62 |
| <b>MODEL CR COMMERCIAL RISER WITH TEST &amp; DRAIN &amp; PRV K4.2 175 PSI</b>  |               |             |            |             |
| Model CR Commercial Riser w- Test&Drain - Threaded                             | 1-1/2" (40mm) | 6A080CP041  | 15CR42PP   | C\$2,570.96 |
| Model CR Commercial Riser w- Test&Drain - Threaded                             | 2" (50mm)     | 6A090CP041  | 2CR42PP    | C\$2,570.96 |
| Model CR Commercial Riser w- Test&Drain - Grooved                              | 2" (50mm)     | 6A100CP041  | 2CRG42PP   | C\$2,496.62 |
| Model CR Commercial Riser w- Test&Drain - Grooved                              | 2-1/2" (65mm) | 6A120CP061  | 25CRG42PP  | C\$2,793.97 |
| Model CR Commercial Riser w- Test&Drain - Grooved                              | 3" (80mm)     | 6A140CP061  | 3CRG42PP   | C\$2,793.97 |
| <b>MODEL CR COMMERCIAL RISER WITH TEST &amp; DRAIN &amp; PRV K5.6 175 PSI</b>  |               |             |            |             |
| Model CR Commercial Riser w- Test&Drain - Threaded                             | 1-1/2" (40mm) | 6A080CP051  | 15CR56PP   | C\$2,570.96 |
| Model CR Commercial Riser w- Test&Drain - Threaded                             | 2" (50mm)     | 6A090CP051  | 2CR56PP    | C\$2,570.96 |
| Model CR Commercial Riser w- Test&Drain - Grooved                              | 2" (50mm)     | 6A100CP051  | 2CRG56PP   | C\$2,496.62 |
| Model CR Commercial Riser w- Test&Drain - Grooved                              | 2-1/2" (65mm) | 6A120CP071  | 25CRG56PP  | C\$2,793.97 |
| Model CR Commercial Riser w- Test&Drain - Grooved                              | 3" (80mm)     | 6A140CP071  | 3CRG56PP   | C\$2,793.97 |
| Model CR Commercial Riser w- Test&Drain - Grooved                              | 4" (100mm)    | 6A160CP101  | 4CRG56PP   | C\$3,655.17 |
| Model CR Commercial Riser w- Test&Drain - Grooved                              | 6" (150mm)    | 6A180CP101  | 6CRG56PP   | C\$3,812.26 |
| Model CR Commercial Riser w- Test&Drain - Grooved                              | 8" (200mm)    | 6A190CP101  | 8CRG56PP   | C\$4,132.05 |
| <b>MODEL CR COMMERCIAL RISER WITH TEST &amp; DRAIN &amp; PRV K8.0 175 PSI</b>  |               |             |            |             |
| Model CR Commercial Riser w- Test&Drain - Grooved                              | 2-1/2" (65mm) | 6A120CP081  |            | C\$2,793.97 |
| Model CR Commercial Riser w- Test&Drain - Grooved                              | 3" (80mm)     | 6A140CP081  |            | C\$2,793.97 |
| Model CR Commercial Riser w- Test&Drain - Grooved                              | 4" (100mm)    | 6A160CP111  |            | C\$3,655.17 |
| Model CR Commercial Riser w- Test&Drain - Grooved                              | 6" (150mm)    | 6A180CP111  |            | C\$3,812.26 |
| Model CR Commercial Riser w- Test&Drain - Grooved                              | 8" (200mm)    | 6A190CP111  |            | C\$4,132.05 |
| <b>MODEL CR COMMERCIAL RISER WITH TEST &amp; DRAIN &amp; PRV K11.2 175 PSI</b> |               |             |            |             |
| Model CR Commercial Riser w- Test&Drain - Grooved                              | 2-1/2" (65mm) | 6A120CP091  |            | C\$2,793.97 |
| Model CR Commercial Riser w- Test&Drain - Grooved                              | 3" (80mm)     | 6A140CP091  |            | C\$2,793.97 |
| Model CR Commercial Riser w- Test&Drain - Grooved                              | 4" (100mm)    | 6A160CP121  |            | C\$3,655.17 |
| Model CR Commercial Riser w- Test&Drain - Grooved                              | 6" (150mm)    | 6A180CP121  |            | C\$3,812.26 |
| Model CR Commercial Riser w- Test&Drain - Grooved                              | 8" (200mm)    | 6A190CP121  |            | C\$4,132.05 |
| <b>MODEL CR COMMERCIAL RISER WITH TEST &amp; DRAIN &amp; PRV K16.8 175 PSI</b> |               |             |            |             |
| Model CR Commercial Riser w- Test&Drain - Grooved                              | 4" (100mm)    | 6A160CP131  |            | C\$3,655.17 |
| Model CR Commercial Riser w- Test&Drain - Grooved                              | 6" (150mm)    | 6A180CP131  |            | C\$3,812.26 |
| Model CR Commercial Riser w- Test&Drain - Grooved                              | 8" (200mm)    | 6A190CP131  |            | C\$4,132.05 |
| <b>PRESSURE RELIEF KITS</b>  |               |             |            |             |
| Pressure Relief Trim - 175 PSI   | All Sizes     | 6501203550  | PRT175     | C\$ 301.27  |
| Pressure Relief Trim - 185 PSI   | All Sizes     | 6501203545  | PRT185     | C\$ 301.27  |
| Pressure Relief Trim - 210 PSI   | All Sizes     | 6501213550  | PRT210     | C\$ 301.27  |
| Pressure Relief Trim - 260 PSI   | All Sizes     | 6501203546  | PRT260     | C\$ 451.90  |
| Pressure Relief Trim - 310 PSI   | All Sizes     | 6501203547  | PRT310     | C\$ 451.90  |



### Model FCA Floor Control Assembly with Test and Drain

- Potter Switch
- See Bulletin 619
- Grooved Component Connections for Universal Application



### HV Hose Valves

- See Bulletin 444

| Description  | Size          | Part Number | Short Code | List Price  |
|--|---------------|-------------|------------|-------------|
| <b>MODEL FCA FLOOR CONTROL ASSEMBLY TEST AND DRAIN K2.8 - POTTER SWITCH</b>        |               |             |            |             |
| Model FC Floor Control w- Test&Drain - Grooved                                     | 2" (50mm)     | 6B2000P011  | 2FC28P     | C\$4,207.79 |
| <b>MODEL FCA FLOOR CONTROL ASSEMBLY WITH TEST &amp; DRAIN K4.2 - POTTER SWITCH</b> |               |             |            |             |
| Model FC Floor Control w- Test&Drain - Grooved                                     | 2" (50mm)     | 6B2000P021  | 2FC42P     | C\$4,207.79 |
| Model FC Floor Control w- Test&Drain - Grooved                                     | 2 1/2" (66MM) | 6B2500P041  | 25FC42P    | C\$4,067.53 |
| Model FC Floor Control w- Test&Drain - Grooved                                     | 3" (80mm)     | 6B3000P041  | 3FC42P     | C\$4,768.83 |
| <b>MODEL FCA FLOOR CONTROL ASSEMBLY WITH TEST AND DRAIN K5.6 - POTTER SWITCH</b>   |               |             |            |             |
| Model FC Floor Control w- Test&Drain - Grooved                                     | 2" (50mm)     | 6B2000P031  | 2FC56P     | C\$4,207.79 |
| Model FC Floor Control w- Test&Drain - Grooved                                     | 2 1/2"        | 6B2500P051  | 25FC56P    | C\$4,067.53 |
| Model FC Floor Control w- Test&Drain - Grooved                                     | 3"            | 6B3000P051  | 3FC56P     | C\$4,768.83 |
| Model FC Floor Control w- Test&Drain - Grooved                                     | 4"            | 6B4000P081  | 4FC56P     | C\$4,768.83 |
| <b>MODEL FCA FLOOR CONTROL ASSEMBLY WITH TEST AND DRAIN K8.0 - POTTER SWITCH</b>   |               |             |            |             |
| Model FC Floor Control w- Test&Drain - Grooved                                     | 2-1/2" (65mm) | 6B2500P061  | 25FC80P    | C\$4,067.53 |
| Model FC Floor Control w- Test&Drain - Grooved                                     | 3" (80mm)     | 6B3000P061  | 3FC80P     | C\$4,768.83 |
| Model FC Floor Control w- Test&Drain - Grooved                                     | 4" (100mm)    | 6B4000P091  | 4FC80P     | C\$4,768.83 |
| <b>MODEL FCA FLOOR CONTROL ASSEMBLY WITH TEST AND DRAIN K11.2 - POTTER SWITCH</b>  |               |             |            |             |
| Model FC Floor Control w- Test&Drain - Grooved                                     | 2-1/2" (65mm) | 6B2500P071  | 25FC112P   | C\$4,067.53 |
| Model FC Floor Control w- Test&Drain - Grooved                                     | 3" (80mm)     | 6B3000P071  | 3FC112P    | C\$4,768.83 |
| Model FC Floor Control w- Test&Drain - Grooved                                     | 4" (100mm)    | 6B4000P101  | 4FC112P    | C\$4,768.83 |
| <b>MODEL FCA FLOOR CONTROL ASSEMBLY WITH TEST AND DRAIN K16.8 - POTTER SWITCH</b>  |               |             |            |             |
| Model FC Floor Control w- Test&Drain - Grooved                                     | 4" (100mm)    | 6B4000P111  | 4FC168P    | C\$4,768.83 |
| <b>STREAMLINE DRAIN HOSES</b>  |               |             |            |             |
| RASCOFLEX,#RFDH12524TU,1.25"X2',MNPTXUN  |               | 7M99004448  |            | C\$ 332.71  |
| RASCOFLEX,#RFDH12548TU,1.25"X4',MNPTXUN  |               | 7M99004449  |            | C\$ 419.58  |
| RASCOFLEX,#RFDH248TG,2"X48",MNPTXGRV   |               | 7M99004450  |            | C\$ 476.86  |
| RASCOFLEX,#RFDH124TU,1"X2',MNPTXUNION  |               | 7M99004675  |            | C\$ 305.62  |
| RASCOFLEX,#RFDH12536TU,1.25"X3',MNPTXUN  |               | 7M99004676  |            | C\$ 394.92  |
| <b>MODEL HV HOSE VALVES</b>  |               |             |            |             |
| RASCO,#REL-HVT,1.5",FXM,HOSE VALVE   | 1 1/2"        | 7M99004574  | 15RAHV     | C\$ 586.19  |
| RASCO,#REL-HVT,2.5",FXM,HOSE VALVE   | 2 1/2"        | 7M99004576  | 25RAHV     | C\$ 936.78  |
| RASCO,#REL-HVG,2.5",GXM,HOSE VALVE   | 2 1/2"        | 7M99004578  | 25RAHVG    | C\$1,003.54 |
| <b>MODEL HV HOSE VALVES ACCESSORIES</b>  |               |             |            |             |
| RASCO,#REL-CC15,1.5",CAP+CHAIN,BRASS   | 1 1/2"        | 7M99004621  | 15RHVC     | C\$ 111.76  |
| RASCO,#REL-CC25,2.5",CAP+CHAIN,BRASS   | 2 1/2"        | 7M99004620  | 25RHVC     | C\$ 140.53  |

**Notes:**

175 PSI Relief Valve Kit is provided and installed as standard equipment. Higher pressure relief valves (185, 210, 260 & 300 PSI) are available upon request.

**Notes:**

For 260 PSI and 310 PSI trim kits add \$100 to the list price





| Description   | Part Number | Short Code | List Price    |
|---|-------------|------------|---------------|
| <b>MODEL H - 1-1/2" DELUGE / PREACTION RISER ASSEMBLIES &amp; TRIMS</b> |             |            |               |
| Model H Riser Assembly  | 6503003001  | 15D        | C\$ 9,919.16  |
| Single Interlock Trim 1-1/2"  | 6501200112  | 15PTSL     | C\$ 2,060.64  |
| Double Interlock Trim 1-1/2"  | 6503003405  | 15PTDLD    | C\$ 5,799.75  |
| Solenoid Valve Repair Kit   | 6999991583  | SVRK       | C\$ 3,701.59  |
| <b>MODEL H PREPAK</b>   |             |            |               |
| PREPAK, 1 1/2"  | 6552000000  | 15PREPAK   | C\$ 77,984.23 |

- See Bulletin 507-  
Model H Deluge
- See Bulletin 719-  
Single Interlock  
Preaction
- See Bulletin 720-  
Type D Double  
Interlock
- See Bulletin 723-  
Model H PrepaK



Preaction Systems  
with our DDX Valve

**SPECIAL  
HAZARDS  
SPECIAL  
SYSTEMS**

- See Bulletins 749, 750 & 751

| Description   | Part Number | Short Code | List Price   |
|---|-------------|------------|--------------|
| <b>MODEL DDX - DELUGE VALVE FULLY ASSEMBLED - ELECTRIC - SINGLE INTERLOCK</b>       |             |            |              |
| 2" Electric Single Interlock  | 6522C04110  | 2DDXFSN    | C\$16,631.46 |
| 2" Electric Single Interlock w/Control Valve  | 6522C08110  | 2DDXFSVN   | C\$18,120.61 |
| 2-1/2" Electric Single Interlock  | 6521C04110  | 25DDXFSN   | C\$16,631.46 |
| 2-1/2" Electric Single Interlock w/Control Valve                                    | 6521C08110  | 25DDXFSVN  | C\$18,120.61 |
| 3" Electric Single Interlock  | 6523C04110  | 3DDXFSN    | C\$17,127.86 |
| 3" Electric Single Interlock w/Control Valve  | 6523C08110  | 3DDXFSVN   | C\$18,616.99 |
| 4" Electric Single Interlock  | 6524C04110  | 4DDXFSN    | C\$17,376.83 |
| 4" Electric Single Interlock w/Control Valve  | 6524C08110  | 4DDXFSVN   | C\$18,865.98 |
| 6" Electric Single Interlock  | 6526C04110  | 6DDXFSN    | C\$20,727.02 |
| 6" Electric Single Interlock w/Control Valve  | 6526C08110  | 6DDXFSVN   | C\$21,346.32 |
| 8" Electric Single Interlock  | 6528C04110  | 8DDXFSN    | C\$25,109.36 |
| 8" Electric Single Interlock w/Control Valve  | 6528C08110  | 8DDXFSVN   | C\$29,663.47 |
| <b>MODEL DDX - DELUGE VALVE FULLY ASSEMBLED - WET PILOT LINE - SINGLE INTERLOCK</b> |             |            |              |
| 2" Single Interlock - Wet Pilot Line  | 6522B04010  | 2DDXFWSN   | C\$14,398.53 |
| 2" Single Interlock - Wet Pilot Line w/Control Valve                                | 6522B08010  | 2DDXFWSVN  | C\$17,376.83 |
| 2-1/2" Single Interlock - Wet Pilot Line  | 6521B04010  | 25DDXFWSN  | C\$14,398.53 |
| 2-1/2" Single Interlock - Wet Pilot Line w/Control Valve                            | 6521B08010  | 25DDXFWSVN | C\$17,376.83 |
| 3" Single Interlock - Wet Pilot Line  | 6523B04010  | 3DDXFWSN   | C\$14,894.92 |
| 3" Single Interlock - Wet Pilot Line w/Control Valve                                | 6523B08010  | 3DDXFWSVN  | C\$16,880.45 |
| 4" Single Interlock - Wet Pilot Line  | 6524B04010  | 4DDXFWSN   | C\$15,266.81 |
| 4" Single Interlock - Wet Pilot Line w/Control Valve                                | 6524B08010  | 4DDXFWSVN  | C\$16,880.45 |
| 6" Single Interlock - Wet Pilot Line  | 6526B04010  | 6DDXFWSN   | C\$17,127.86 |
| 6" Single Interlock - Wet Pilot Line w/Control Valve                                | 6526B08010  | 6DDXFWSVN  | C\$19,485.27 |
| 8" Single Interlock - Wet Pilot Line  | 6528B04010  | 8DDXFWSN   | C\$23,971.63 |
| 8" Single Interlock - Wet Pilot Line w/Control Valve                                | 6528B08010  | 8DDXFWSVN  | C\$28,297.23 |
| <b>MODEL DDX - DELUGE VALVE FULLY ASSEMBLED - DRY PILOT LINE - SINGLE INTERLOCK</b> |             |            |              |
| 2" Single Interlock - Dry Pilot Line  | 6522A04010  | 2DDXFDSN   | C\$16,880.45 |
| 2" Single Interlock - Dry Pilot Line w/Control Valve                                | 6522A08010  | 2DDXFDSVN  | C\$18,616.99 |
| 2-1/2" Single Interlock - Dry Pilot Line  | 6521A04010  | 25DDXFDSN  | C\$16,880.45 |
| 2-1/2" Single Interlock - Dry Pilot Line w/Control Valve                            | 6521A08010  | 25DDXFDSVN | C\$18,616.99 |
| 3" Single Interlock - Dry Pilot Line  | 6523A04010  | 3DDXFDSN   | C\$17,376.83 |
| 3" Single Interlock - Dry Pilot Line w/Control Valve                                | 6523A08010  | 3DDXFDSVN  | C\$19,113.39 |
| 4" Single Interlock - Dry Pilot Line  | 6524A04010  | 4DDXFDSN   | C\$17,624.24 |
| 4" Single Interlock - Dry Pilot Line w/Control Valve                                | 6524A08010  | 4DDXFDSVN  | C\$19,113.39 |
| 6" Single Interlock - Dry Pilot Line  | 6526A04010  | 6DDXFDSN   | C\$19,485.27 |
| 6" Single Interlock - Dry Pilot Line w/Control Valve                                | 6526A08010  | 6DDXFDSVN  | C\$21,967.18 |
| 8" Single Interlock - Dry Pilot Line  | 6528A04010  | 8DDXFDSN   | C\$25,564.77 |
| 8" Single Interlock - Dry Pilot Line w/Control Valve                                | 6528A08010  | 8DDXFDSVN  | C\$30,801.22 |

**Notes:**

All DDX fully assembled valves includes Potter Pressure Switch



**Preaction Systems  
with our DDX Valve**

**SPECIAL  
HAZARDS /  
SPECIAL  
SYSTEMS**



**DDX Double  
Interlock Preaction  
System - Type PL**

- See Bulletin 752

| Description  | Part Number | Short Code | List Price    |
|--|-------------|------------|---------------|
| <b>MODEL DDX - DELUGE VALVE FULLY ASSEMBLED - DOUBLE INTERLOCK - TYPE D</b>  |             |            |               |
| 2" Double Type D   | 6522104110  | 2DDXFDN    | C\$ 20,849.93 |
| 2" Double Type D w/Control Valve   | 6522108110  | 2DDXFDVN   | C\$ 22,588.05 |
| 2-1/2" Double Type D   | 6521104110  | 25DDXFDN   | C\$ 20,849.93 |
| 2-1/2" Double Type D w/Control Valve   | 6521108110  | 25DDXFDVN  | C\$ 22,588.05 |
| 3" Double Type D   | 6523104110  | 3DDXFDN    | C\$ 21,098.92 |
| 3" Double Type D w/Control Valve   | 6523108110  | 3DDXFDVN   | C\$ 22,835.46 |
| 4" Double Type D   | 6524104110  | 4DDXFDN    | C\$ 21,297.47 |
| 4" Double Type D w/Control Valve   | 6524108110  | 4DDXFDVN   | C\$ 22,914.25 |
| 6" Double Type D   | 6526104110  | 6DDXFDN    | C\$ 23,357.05 |
| 6" Double Type D w/Control Valve   | 6526108110  | 6DDXFDVN   | C\$ 25,772.79 |
| 8" Double Type D   | 6528104110  | 8DDXFDN    | C\$ 27,386.42 |
| 8" Double Type D w/Control Valve   | 6528108110  | 8DDXFDVN   | C\$ 32,167.45 |
| <b>MODEL DDX - DELUGE VALVE FULLY ASSEMBLED - DOUBLE INTERLOCK - TYPE F</b>  |             |            |               |
| 2" Double Type F   | 6522304110  | 2DDXFFN    | C\$ 21,595.29 |
| 2" Double Type F w/Control Valve   | 6522308110  | 2DDXFFVN   | C\$ 23,331.85 |
| 2-1/2" Double Type F   | 6521304110  | 25DDXFFN   | C\$ 21,595.29 |
| 2-1/2" Double Type F w/Control Valve   | 6521308110  | 25DDXFFVN  | C\$ 23,331.85 |
| 3" Double Type F   | 6523304110  | 3DDXFFN    | C\$ 21,595.29 |
| 3" Double Type F w/Control Valve   | 6523308110  | 3DDXFFVN   | C\$ 23,331.85 |
| 4" Double Type F   | 6524304110  | 4DDXFFN    | C\$ 21,773.35 |
| 4" Double Type F w/Control Valve   | 6524308110  | 4DDXFFVN   | C\$ 23,539.85 |
| 6" Double Type F   | 6526304110  | 6DDXFFN    | C\$ 23,941.68 |
| 6" Double Type F w/Control Valve   | 6526308110  | 6DDXFFVN   | C\$ 26,355.83 |
| 8" Double Type F   | 6528304110  | 8DDXFFN    | C\$ 29,208.07 |
| 8" Double Type F w/Control Valve   | 6528308110  | 8DDXFFVN   | C\$ 32,167.45 |
| <b>MODEL DDX - DELUGE VALVE FULLY ASSEMBLED - DOUBLE INTERLOCK - TYPE PL</b> |             |            |               |
| 2" Double Type PL  | 6522D04010  | 2DDXFPLN   | C\$ 24,449.10 |
| 2" Double Type PL w/Control Valve  | 6522D08010  | 2DDXFPLVN  | C\$ 26,168.32 |
| 2-1/2" Double Type PL  | 6521D04010  | 25DDXFPLN  | C\$ 24,441.22 |
| 2-1/2" Double Type PL w/Control Valve  | 6521D08010  | 25DDXFPLVN | C\$ 26,116.31 |
| 3" Double Type PL  | 6523D04010  | 3DDXFPLN   | C\$ 24,474.30 |
| 3" Double Type PL w/Control Valve  | 6523D08010  | 3DDXFPLVN  | C\$ 26,081.64 |
| 4" Double Type PL  | 6524D04010  | 4DDXFPLN   | C\$ 24,083.50 |
| 4" Double Type PL w/Control Valve  | 6524D08010  | 4DDXFPLVN  | C\$ 26,029.64 |
| 6" Double Type PL  | 6526D04010  | 6DDXFPLN   | C\$ 26,533.90 |
| 6" Double Type PL w/Control Valve  | 6526D08010  | 6DDXFPLVN  | C\$ 28,601.37 |
| 8" Double Type PL  | 6528D04010  | 8DDXFPLN   | C\$ 31,935.81 |
| 8" Double Type PL w/Control Valve  | 6528D08010  | 8DDXFPLVN  | C\$ 34,663.53 |

**Notes:**

All DDX fully assembled valves includes the Potter Pressure Switch



**SPECIAL  
 HAZARDS  
 SPECIAL  
 SYSTEMS**

**DDX Double  
 Interlock Preaction  
 System - Type PL**

- See Bulletin 752

| Description  | Part Number | Short Code | List Price    |
|--|-------------|------------|---------------|
| <b>PREACTION TRIM — SINGLE INTERLOCK - SEGMENTALLY ASSEMBLED</b>           |             |            |               |
| Wet Pilot Line 2", 2-1/2" & 3"   | 6520B02010  | 25DDXWSPN  | C\$ 5,394.31  |
| Wet Pilot Line 4", 6" & 8"   | 6520B03010  | 4DDXWSPN   | C\$ 5,394.31  |
| Dry Pilot Line 2", 2-1/2" & 3"   | 6520A02010  | 25DDXDSPN  | C\$ 7,833.68  |
| Dry Pilot Line 4", 6" & 8"   | 6520A03010  | 4DDXDSPN   | C\$ 7,833.68  |
| Electric Release 2", 2-1/2" & 3"   | 6520C02110  | 25DDXESPN  | C\$ 7,354.64  |
| Electric Release 4", 6" & 8"   | 6520C03110  | 4DDXESPN   | C\$ 7,354.64  |
| <b>PREACTION TRIM — SINGLE INTERLOCK - INDIVIDUAL PARTS</b>                |             |            |               |
| Wet Pilot Line 2", 2-1/2" & 3"   | 6520B00010  | 25DDXWSLN  | C\$ 4,908.97  |
| Wet Pilot Line 4", 6" & 8"   | 6520B01010  | 4DDXWSLN   | C\$ 4,908.97  |
| Dry Pilot Line 2", 2-1/2" & 3"   | 6520A00010  | 25DDXDSSLN | C\$ 7,371.97  |
| Dry Pilot Line 4", 6" & 8"   | 6520A01010  | 4DDXDSSLN  | C\$ 7,371.97  |
| Electric Release 2", 2-1/2" & 3"   | 6520C00110  | 25DDXESLN  | C\$ 6,859.83  |
| Electric Release 4", 6" & 8"   | 6520C01110  | 4DDXESLN   | C\$ 6,859.83  |
| <b>PREACTION TRIM — DOUBLE INTERLOCK - INDIVIDUAL PARTS</b>                |             |            |               |
| 2", 2-1/2" & 3" Type D   | 6520100110  | 25DDXDLDN  | C\$ 11,183.87 |
| 4", 6" & 8" Type D   | 6520101110  | 4DDXDLDN   | C\$ 11,183.87 |
| 2", 2-1/2" & 3" Type F   | 6520300110  | 25DDXFLN   | C\$ 11,787.40 |
| 4", 6" & 8" Type F   | 6520301110  | 4DDXFLN    | C\$ 11,787.40 |
| <b>PREACTION TRIM — DOUBLE INTERLOCK - SEGMENTALLY ASSEMBLED</b>           |             |            |               |
| 2", 2-1/2" & 3" Type D   | 6520102110  | 25DDXDPN   | C\$ 11,833.11 |
| 4", 6" & 8" Type D   | 6520103110  | 4DDXDPN    | C\$ 11,833.11 |
| 2", 2-1/2" & 3" Type F   | 6520302110  | 25DDXFPN   | C\$ 12,435.07 |
| 4", 6" & 8" Type F   | 6520303110  | 4DDXFPN    | C\$ 12,435.07 |
| <b>PREACTION TRIM — DOUBLE INTERLOCK - TYPE PL - INDIVIDUAL PARTS</b>      |             |            |               |
| 2" - 3" Type PL  | 6520D00010  | 25DDXPLLN  | C\$ 11,834.61 |
| 4" - 8" Type PL  | 6520D01010  | 4DDXPLLN   | C\$ 11,904.10 |
| <b>PREACTION TRIM — DOUBLE INTERLOCK - TYPE PL - SEGMENTALLY ASSEMBLED</b> |             |            |               |
| 2" - 3" Type PL  | 6520D02010  | 25DDXPLPN  | C\$ 14,197.39 |
| 4" - 8" Type PL  | 6520D03010  | 4DDXPLPN   | C\$ 14,249.51 |

**Notes:**

All DDX fully assembled valves includes the Potter Pressure Switch



**SPECIAL  
HAZARDS  
SPECIAL  
SYSTEMS**

- MODEL DDX Type D PrePaK
- Single Interlock Electric Release
- Double Interlock Electric/Electric Release
- See Bulletin 733 for ordering configuration

| Description  | Part Number | Short Code | List Price    |
|--|-------------|------------|---------------|
| <b>MODEL DDX TYPE D SINGLE/DOUBLE INTERLOCK PREPAK - BASIC ASSEMBLY</b>                                |             |            |               |
| 2" DDX Type D Single/Double Interlock PrePaK - Basic Assembly  | 6552110000  |            | C\$ 59,470.07 |
| 2-1/2" DDX Type D Single/Double Interlock PrePaK - Basic Assembly                                      | 6550110000  |            | C\$ 59,470.07 |
| 3" DDX Type D Single/Double Interlock PrePaK - Basic Assembly  | 6553110000  |            | C\$ 59,470.07 |
| 4" DDX Type D Single/Double Interlock PrePaK - Basic Assembly  | 6554110000  | 4DDXPAKD   | C\$ 59,470.07 |
| 6" DDX Type D Single/Double Interlock PrePaK - Basic Assembly  | 6556110000  | 6DDXPAKD   | C\$ 71,364.08 |
| 8" DDX Type D Single/Double Interlock PrePaK - Basic Assembly  | 6558110000  | 8DDXPAKD   | C\$ 78,797.84 |
| <b>MODEL DDX TYPE D SINGLE/DOUBLE INTERLOCK PREPAK - BASIC ASSEMBLY WITH SYSTEM SIDE CONTROL VALVE</b> |             |            |               |
| 2" DDX Type D Single/Double Interlock PrePaK - Basic Assembly  | 655A110000  | 2DDXPAKDV  | C\$ 62,443.57 |
| 2-1/2" DDX Type D Single/Double Interlock PrePaK - Basic Assembly                                      | 655B110000  | 25DDXPAKDV | C\$ 62,443.57 |
| 3" DDX Type D Single/Double Interlock PrePaK - Basic Assembly  | 655C110000  | 3DDXPAKDV  | C\$ 62,443.57 |
| 4" DDX Type D Single/Double Interlock PrePaK - Basic Assembly  | 655D110000  | 4DDXPAKDV  | C\$ 62,443.57 |
| 6" DDX Type D Single/Double Interlock PrePaK - Basic Assembly  | 655E110000  | 6DDXPAKDV  | C\$ 72,850.84 |
| 8" DDX Type D Single/Double Interlock PrePaK - Basic Assembly  | 655F110000  | 8DDXPAKDV  | C\$ 81,771.35 |
| <b>SOLENOID VALVE OPTION</b>   |             |            |               |
| 300 PSI OPTION   | 6871020031  |            | C\$ 3,155.84  |
| <b>RELEASE CONTROL PANEL OPTION</b>  |             |            |               |
| Potter PFC 4410RC  | 6611772015  |            | C\$ 10,799.99 |
| <b>AIR COMPRESSOR OPTIONS</b>  |             |            |               |
| 1/2 HP 115 VAC (Systems up to 3" in size)  | 6702001013  |            | C\$ 13,324.66 |
| 1 HP 115 VAC (For 4" systems)  | 6702001015  |            | C\$ 16,831.15 |
| 1-1/2 HP 115 VAC (For 6" & 8" systems)   | 6702001017  |            | C\$ 21,459.72 |
| <b>PNEUMATIC ACCESORRIES</b>   |             |            |               |
| NITROGEN SUPPLY KIT  | 6304030200  |            | C\$ 2,524.67  |
| NITRO REG DEV,UL/FM,TYPE F + ACC   | 6304030216  |            | C\$ 4,207.79  |
| NS-ASAM,PREPAK/DRYPAK  | 6704030024  |            | C\$ 4,488.31  |
| NS-ASAM,PREPAK/DRYPAK + ACCELERATOR  | 6704030025  |            | C\$ 6,592.20  |
| B1,ACCELERATOR & TRIM KIT (DDX & PREPAK)   | 6501200019  | AEDDXN     | C\$ 4,207.79  |
| KIT, DESICCANT DRYER MTO   | 6501200003  |            | C\$ 3,506.49  |
| KIT, DESICCANT DRYER + ACCELERATOR MTO   | 6501200004  |            | C\$ 5,329.86  |

**Notes:**

BASIC ASSEMBLY INCLUDES DDX TYPE D SINGLE/DOUBLE INTERLOCK PREACTION SYSTEM WITH 175 PSI RATED SOLENOID.

**Notes:**

BASIC ASSEMBLY DOES NOT INCLUDE A RELEASE CONTROL PANEL,AIR COMPRESSOR,OR PNEUMATIC ACCESSORIES



**SPECIAL HAZARDS SPECIAL SYSTEMS**

- DDX Type F PrePaK
- DOUBLE INTERLOCK ELECTRIC/PNEUMATIC RELEASE
- See Bulletin 747

| Description   | Part Number | Short Code | List Price    |
|---|-------------|------------|---------------|
| <b>MODEL DDX TYPE F INTERLOCK PREPAK - BASIC ASSEMBLY</b>                                       |             |            |               |
| 2" DDX Type F Double Interlock PrePaK - Basic Assembly  | 6552210000  | 2DDXPAKF   | C\$ 60,956.82 |
| 2-1/2" DDX Type F Double Interlock PrePaK - Basic Assembly                                      | 6550210000  | 25DDXPAKF  | C\$ 60,956.82 |
| 3" DDX Type F Double Interlock PrePaK - Basic Assembly  | 6553210000  | 3DDXPAKF   | C\$ 60,956.82 |
| 4" DDX Type F Double Interlock PrePaK - Basic Assembly  | 6554210000  | 4DDXPAKF   | C\$ 60,956.82 |
| 6" DDX Type F Double Interlock PrePaK - Basic Assembly  | 6556210000  | 6DDXPAKF   | C\$ 72,850.84 |
| 8" DDX Type F Double Interlock PrePaK - Basic Assembly  | 6558210000  | 8DDXPAKF   | C\$ 80,284.60 |
| <b>MODEL DDX TYPE F DOUBLE INTERLOCK PREPAK - BASIC ASSEMBLY WITH SYSTEM SIDE CONTROL VALVE</b> |             |            |               |
| 2" DDX Type F Double Interlock PrepaK - Basic Assembly  | 655A210000  | 2DDXPAKFV  | C\$ 62,443.57 |
| 2-1/2" DDX Type F Double Interlock PrepaK - Basic Assembly                                      | 655B210000  | 25DDXPAKFV | C\$ 62,443.57 |
| 3" DDX Type F Double Interlock PrepaK - Basic Assembly  | 655C210000  | 3DDXPAKFV  | C\$ 62,443.57 |
| 4" DDX Type F Double Interlock PrePaK - Basic Assembly  | 655D210000  | 4DDXPAKFV  | C\$ 62,443.57 |
| 6" DDX Type F Double Interlock PrepaK - Basic Assembly  | 655E210000  | 6DDXPAKFV  | C\$ 74,337.59 |
| <b>SOLENOID VALVE OPTION</b>  |             |            |               |
| 300 PSI OPTION  | 6871020031  |            | C\$ 3,155.84  |
| <b>RELEASE CONTROL PANEL OPTION</b>   |             |            |               |
| Potter PFC 4410RC   | 6611772015  |            | C\$ 10,799.99 |
| <b>AIR COMPRESSOR OPTIONS</b>   |             |            |               |
| 1/2 HP 115 VAC (Systems up to 3" in size)   | 6702001013  |            | C\$ 13,324.66 |
| 1 HP 115 VAC (For 4" systems)   | 6702001015  |            | C\$ 16,831.15 |
| 1-1/2 HP 115 VAC (For 6" & 8" Systems)  | 6702001017  |            | C\$ 21,459.72 |
| 1-1/2 HP 220 VAC, 50HZ Kit, Air Compressor  | 6702001026  |            | C\$ 21,459.72 |
| 1/2 HP 220 VAC, 50HZ Kit, Air Compressor  | 6702001027  |            | C\$ 14,166.22 |
| 1 HP 220 VAC, 50HZ Kit, Air Compressor  | 6702001028  |            | C\$ 17,532.45 |
| <b>PNEUMATIC ACCESSORIES</b>  |             |            |               |
| NITROGEN SUPPLY KIT   | 6304030200  |            | C\$ 2,524.67  |
| NITRO REG DEV,UL/FM,TYPE F + ACC  | 6304030216  |            | C\$ 4,207.79  |
| NS-ASAM,PREPAK/DRYPAK   | 6704030024  |            | C\$ 4,488.31  |
| NS-ASAM,PREPAK/DRYPAK + ACCELERATOR   | 6704030025  |            | C\$ 6,592.20  |
| B1,ACCELERATOR & TRIM KIT (DDX & PREPAK)  | 6501200019  | AEDDXN     | C\$ 4,207.79  |
| KIT, DESICCANT DRYER MTO  | 6501200003  |            | C\$ 3,506.49  |
| KIT, DESICCANT DRYER + ACCELERATOR MTO  | 6501200004  |            | C\$ 5,329.86  |

**Notes:**

BASIC ASSEMBLY INCLUDES DDX TYPE F DOUBLE INTERLOCK PREACTION SYSTEM WITH 175 PSI RATED SOLENOID

**Notes:**

BASIC ASSEMBLY DOES NOT INCLUDE A RELEASE CONTROL PANEL,AIR COMPRESSOR,OR PNEUMATIC ACCESSORIES



**SPECIAL  
 HAZARDS  
 SPECIAL  
 SYSTEMS**

- Model DDX Electric Release PrePaK
- Bulletin coming soon

| Description   | Part Number | Short Code | List Price   |
|---|-------------|------------|--------------|
| <b>MODEL DDX ELECTRIC RELEASE PREPAK - BASIC ASSEMBLY</b> |             |            |              |
| 2"DDX PREPAK ELECTRIC BASIC ASSEMBLY                      | 6552610000  | 2DDXPAKE   | C\$59,470.07 |
| 2 1/2"DDX ELECTRIC DELPAK BASIC ASSEMBLY                  | 6550610000  | 25DDXPAKE  | C\$59,470.07 |
| 3"DDX ELECTRIC DELPAK BASIC ASSEMBLY                      | 6553610000  | 3DDXPAKE   | C\$59,470.07 |
| 4"DDX ELECTRIC DELPAK BASIC ASSEMBLY                      | 6554610000  | 4DDXPAKE   | C\$59,470.07 |
| 6"DDX ELECTRIC DELPAK BASIC ASSEMBLY                      | 6556610000  | 6DDXPAKE   | C\$71,364.08 |
| 8"DDX ELECTRIC DELPAK BASIC ASSEMBLY                      | 6558610000  | 8DDXPAKE   | C\$81,771.35 |
| <b>MODEL DDX ELECTRIC RELEASE PREPAK - BASIC ASSEMBLY</b> |             |            |              |
| 2" DDX ELECTRIC DELPAK BASIC W/SCV                        | 655A610000  | 2DDXPAKEV  | C\$62,443.57 |
| 2 1/2"DDX ELECTRIC DELPAK BASIC W/SCV                     | 655B610000  | 25DDXPAKEV | C\$62,443.57 |
| 3"DDX ELECTRIC DELPAK BASIC W/SCV                         | 655C610000  | 3DDXPAKEV  | C\$62,443.57 |
| 4"DDX ELECTRIC DELPAK BASIC W/SCV                         | 655D610000  | 4DDXPAKEV  | C\$62,443.57 |
| 6"DDX ELECTRIC DELPAK BASIC W/SCV                         | 655E610000  | 6DDXPAKEV  | C\$72,850.84 |
| 8"DDX ELECTRIC DELPAK BASIC W/SCV                         | 655F610000  | 8DDXPAKEV  | C\$84,155.76 |
| <b>SOLENOID VALVE OPTION</b>                              |             |            |              |
| 300 PSI OPTION  | 6871020031  |            | C\$ 3,155.84 |
| <b>RELEASE CONTROL PANEL OPTION</b>                       |             |            |              |
| KIT,24 VDC W/CONTROL PANEL DDX,DRY,DEL                    | 6611772015  |            | C\$10,799.99 |

**Notes:**

BASIC ASSEMBLY INCLUDES DDX ELECTRIC RELEASE DELUGE SYSTEM WITH 175 PSI RATED SOLENOID.

**Notes:**

BASIC ASSEMBLY DOES NOT INCLUDE A RELEASE CONTROL PANEL.



**SPECIAL  
 HAZARDS  
 SPECIAL  
 SYSTEMS**

- Model DDX Wet Pilot PrePaK
- Bulletin coming soon

| Description   | Part Number | Short Code  | List Price   |
|---|-------------|-------------|--------------|
| <b>MODEL DDX WET PILOT PREPAK - BASIC ASSEMBLY</b>                                |             |             |              |
| 2"DDX WET PILOT PREPAK BASIC ASSEMBLY   | 6552400000  | 2DDXPAKWP   | C\$57,983.32 |
| 2 1/2" DDX WET PILOT DELPAK BASIC ASSEMBL   | 6550400000  | 25DDXPAKWP  | C\$57,983.32 |
| 3"DDX WET PILOT PREPAK BASIC ASSEMBLY   | 6553400000  | 3DDXPAKWP   | C\$57,983.32 |
| 4"DDX WET PILOT PREPAK BASIC ASSEMBLY   | 6554400000  | 4DDXPAKWP   | C\$57,983.32 |
| 6"DDX WET PILOT PREPAK BASIC ASSEMBLY   | 6556400000  | 6DDXPAKWP   | C\$68,390.58 |
| 8"DDX WET PILOT PREPAK BASIC ASSEMBLY   | 6558400000  | 8DDXPAKWP   | C\$78,797.84 |
| <b>MODEL DDX WET PILOT PREPAK - BASIC ASSEMBLY WITH SYSTEM SIDE CONTROL VALVE</b> |             |             |              |
| 2"DDX WET PILOT PREPAK BASIC W/SCV  | 655A400000  | 2DDXPAKWPV  | C\$59,470.07 |
| 2 1/2"DDX WET PILOT PREPAK BASIC W/SCV  | 655B400000  | 25DDXPAKWPV | C\$59,470.07 |
| 3"DDX WET PILOT PREPAK BASIC W/SCV  | 655C400000  | 3DDXPAKWPV  | C\$59,470.07 |
| 4"DDX WET PILOT PREPAK BASIC W/SCV  | 655D400000  | 4DDXPAKWPV  | C\$59,470.07 |
| 6"DDX WET PILOT PREPAK BASIC W/SCV  | 655E400000  | 6DDXPAKWPV  | C\$71,364.08 |
| 8"DDX WET PILOT PREPAK BASIC W/SCV  | 655F400000  | 8DDXPAKWPV  | C\$81,771.35 |

**Notes:**  
 BASIC ASSEMBLY INCLUDES DDX WET PILOT DELUGE SYSTEM.

**Notes:**  
 NO OTHER OPTIONS AVAILABLE.





**SPECIAL  
HAZARDS  
SPECIAL  
SYSTEMS**

- Model DDX Dry Pilot PrePaK
- Bulletin coming soon

| Description   | Part Number | Short Code  | List Price   |
|---|-------------|-------------|--------------|
| <b>MODEL DDX DRY PILOT PREPAK - BASIC ASSEMBLY</b>                                |             |             |              |
| 2"DDX DRY PILOT PREPAK BASIC ASSEMBLY   | 6552500000  | 2DDXPAKDP   | C\$59,470.07 |
| 2 1/2"DDX DRY PILOT DELPAK BASIC ASSEMBL  | 6550500000  | 25DDXPAKDP  | C\$59,470.07 |
| 3"DDX DRY PILOT PREPAK BASIC ASSEMBLY   | 6553500000  | 3DDXPAKDP   | C\$59,470.07 |
| 4"DDX DRY PILOT PREPAK BASIC ASSEMBLY   | 6554500000  | 4DDXPAKDP   | C\$59,470.07 |
| 6"DDX DRY PILOT PREPAK BASIC ASSEMBLY   | 6556500000  | 6DDXPAKDP   | C\$71,364.08 |
| 8"DDX DRY PILOT PREPAK BASIC ASSEMBLY   | 6558500000  | 8DDXPAKDP   | C\$78,797.84 |
| <b>MODEL DDX DRY PILOT PREPAK - BASIC ASSEMBLY WITH SYSTEM SIDE CONTROL VALVE</b> |             |             |              |
| 2"DDX DRY PILOT PREPAK BASIC W/SCV  | 655A500000  | 2DDXPAKDPV  | C\$62,443.57 |
| 2 1/2 "DDX DRY PILOT PREPAK BASIC W/SCV   | 655B500000  | 25DDXPAKDPV | C\$62,443.57 |
| 3"DDX DRY PILOT PREPAK BASIC W/SCV  | 655C500000  | 3DDXPAKDPV  | C\$62,443.57 |
| 4"DDX DRY PILOT PREPAK BASIC W/SCV  | 655D500000  | 4DDXPAKDPV  | C\$62,443.57 |
| 6"DDX DRY PILOT PREPAK BASIC W/SCV  | 655E500000  | 6DDXPAKDPV  | C\$72,850.84 |
| 8"DDX DRY PILOT PREPAK BASIC W/SCV  | 655F500000  | 8DDXPAKDPV  | C\$81,771.35 |
| <b>AIR COMPRESSOR OPTIONS</b>   |             |             |              |
| KIT,AIR COMPRESSOR,1/2HP,115VAC   | 6702001013  |             | C\$13,324.66 |
| KIT,AIR COMPRESSOR,1HP,115VAC   | 6702001015  |             | C\$16,831.15 |
| KIT,AIR COMPRESSOR,1 1/2HP,115VAC   | 6702001017  |             | C\$21,459.72 |
| KIT,AIR COMPRESSOR,1 1/2HP,220VAC,50HZ  | 6702001026  |             | C\$21,459.72 |
| KIT,AIR COMPRESSOR,1/2HP,220VAC,50HZ  | 6702001027  |             | C\$14,166.22 |
| KIT,AIR COMPRESSOR,1HP,220VAC,50 HZ   | 6702001028  |             | C\$17,532.45 |
| <b>PNEUMATIC ACCESSORIES</b>  |             |             |              |
| NITROGEN SUPPLY KIT   | 6304030200  |             | C\$ 2,524.67 |
| NITRO REG DEV,UL/FM,TYPE F + ACC  | 6304030216  |             | C\$ 4,207.79 |
| NS-ASAM,PREPAK/DRYPAK   | 6704030024  |             | C\$ 4,488.31 |
| NS-ASAM,PREPAK/DRYPAK + ACCELERATOR   | 6704030025  |             | C\$ 6,592.20 |
| B1,ACCELERATOR & TRIM KIT (DDX & PREPAK)  | 6501200019  | AEDDXN      | C\$ 4,207.79 |
| KIT, DESICCANT DRYER MTO  | 6501200003  |             | C\$ 3,506.49 |
| KIT, DESICCANT DRYER + ACCELERATOR MTO  | 6501200004  |             | C\$ 5,329.86 |

**Notes:**

BASIC ASSEMBLY INCLUDES DDX DRY PILOT DELUGE SYSTEM.

**Notes:**

BASIC ASSEMBLY DOES NOT INCLUDE AN AIR COMPRESSOR OR PNEUMATIC ACCESSORIES.



**SPECIAL  
HAZARDS  
SPECIAL  
SYSTEMS**

- DDX-LP PrePaK System
- See Bulletin 748 for ordering configuration

| Description  | Part Number | Short Code | List Price    |
|--|-------------|------------|---------------|
| <b>MODEL DDX-LP PREPAK - BASIC ASSEMBLY</b>                                |             |            |               |
| 2" DDX-LP DryPaK - Basic Assembly  | 6552300000  | 2DDXPAKLP  | C\$59,470.07  |
| 2-1/2" DDX-LP DryPaK - Basic Assembly                                      | 6550300000  | 25DDXPAKLP | C\$59,470.07  |
| 3" DDX-LP DryPaK - Basic Assembly  | 6553300000  | 3DDXPAKLP  | C\$59,470.07  |
| 4" DDX-LP DryPaK - Basic Assembly  | 6554300000  | 4DDXPAKLP  | C\$59,470.07  |
| 6" DDX-LP DryPaK - Basic Assembly  | 6556300000  | 6DDXPAKLP  | C\$71,364.08  |
| 8" DDX-LP DryPaK - Basic Assembly  | 6558300000  | 8DDXPAKLP  | C\$78,797.84  |
| <b>MODEL DDX-LP PREPAK - BASIC ASSEMBLY WITH SYSTEM SIDE CONTROL VALVE</b> |             |            |               |
| 2" DDX-LP DryPaK - Basic Assembly  | 655A300000  | 2DDXPAKLPV | C\$62,443.57  |
| 2-1/2" DDX-LP DryPaK - Basic Assembly                                      | 655B300000  |            | C\$62,443.57  |
| 3" DDX-LP DryPaK - Basic Assembly  | 655C300000  | 3DDXPAKLPV | C\$62,443.57  |
| 4" DDX-LP DryPaK - Basic Assembly  | 655D300000  | 4DDXPAKLPV | C\$62,443.57  |
| 6" DDX-LP DryPaK - Basic Assembly  | 655E300000  | 6DDXPAKLPV | C\$74,337.59  |
| 8" DDX-LP DryPaK - Basic Assembly  | 655F300000  | 8DDXPAKLPV | C\$81,771.35  |
| <b>AIR COMPRESSOR OPTIONS</b>  |             |            |               |
| KIT,AIR COMPRESSOR,1/2HP,115VAC  | 6702001013  |            | C\$ 13,324.66 |
| KIT,AIR COMPRESSOR,1/2HP,220VAC,60HZ                                       | 6702001014  |            | C\$ 14,166.22 |
| KIT,AIR COMPRESSOR,1/2HP,220VAC,50HZ                                       | 6702001027  |            | C\$ 14,166.22 |
| KIT,AIR COMPRESSOR,1HP,115VAC  | 6702001015  |            | C\$ 16,831.15 |
| KIT,AIR COMPRESSOR,1HP,220VAC,60 HZ  | 6702001016  |            | C\$ 17,532.45 |
| KIT,AIR COMPRESSOR,1HP,220VAC,50 HZ  | 6702001028  |            | C\$ 17,532.45 |
| KIT,AIR COMPRESSOR,1 1/2HP,115VAC  | 6702001017  |            | C\$21,459.72  |
| KIT,AIR COMPRESSOR,1 1/2HP,220VAC,50HZ                                     | 6702001026  |            | C\$21,459.72  |
| KIT,AIR COMPRESSOR,1 1/2HP,220VAC,60HZ                                     | 6702001018  |            | C\$21,459.72  |
| <b>PNEUMATIC ACCESSORIES</b>   |             |            |               |
| NITROGEN SUPPLY KIT  | 6304030200  |            | C\$ 2,524.67  |
| NITRO REG DEV,UL/FM,TYPE F + ACC   | 6304030216  |            | C\$ 4,207.79  |
| NS-ASAM,PREPAK/DRYPAK  | 6704030024  |            | C\$ 4,488.31  |
| NS-ASAM,PREPAK/DRYPAK + ACCELERATOR  | 6704030025  |            | C\$ 6,592.20  |
| B1,ACCELERATOR & TRIM KIT (DDX & PREPAK)                                   | 6501200019  | AEDDXN     | C\$ 4,207.79  |
| KIT, DESICCANT DRYER MTO   | 6501200003  |            | C\$ 3,506.49  |
| KIT, DESICCANT DRYER + ACCELERATOR MTO                                     | 6501200004  |            | C\$ 5,329.86  |

**Notes:**

BASIC ASSEMBLY INCLUDES DDX-LP LOW PRESSURE DRY PIPE SYSTEM.

**Notes:**

BASIC ASSEMBLY DOES NOT INCLUDE A RELEASE CONTROL PANEL, AIR COMPRESSOR, OR PNEUMATIC ACCESSORIES. A SOLENOID VALVE IS NOT REQUIRED FOR THIS SYSTEM.



- 735 - DDX N2-Blast PrePaK Type D Preaction System
- 736 - DDX N2-Blast PrePaK Type F Preaction System
- 737 - DDX-LP N2-Blast PrePaK Low Pressure Dry Pipe System

| Description   | Part Number | List Price    |
|---|-------------|---------------|
| <b>MODEL DDX PREPAK - TYPE D N2 BLAST</b>                                 |             |               |
| 2" DDX PrePaK, Type D N2 Blast  | 6552110080  | C\$ 22,025.85 |
| 2-1/2" DDX PrePaK, Type D N2 Blast  | 6550110080  | C\$ 22,025.85 |
| 3" DDX PrePaK, Type D N2 Blast  | 6553110080  | C\$ 22,025.85 |
| 4" DDX PrePaK, Type D N2 Blast  | 6554110080  | C\$ 22,025.85 |
| <b>MODEL DDX PREPAK - TYPE F N2 BLAST</b>                                 |             |               |
| 2" DDX PrePaK, Type F N2 Blast  | 6552210080  | C\$ 22,025.85 |
| 2-1/2" DDX-PrePaK-Type F N2 Blast   | 6550210080  | C\$ 22,025.85 |
| 3" DDX PrePaK, Type F N2 Blast  | 6553210080  | C\$ 22,025.85 |
| 4" DDX PrePaK, Type F N2 Blast  | 6554210080  | C\$ 22,025.85 |
| <b>MODEL DDX PREPAK - TYPE LP N2 BLAST</b>                                |             |               |
| 2" DDX DryPaK, N2 Blast   | 6552300080  | C\$ 22,025.85 |
| 2 1/2" DDX DryPaK, N2 Blast   | 6550300080  | C\$ 22,025.85 |
| 3" DDX DryPaK, N2 Blast   | 6553300080  | C\$ 22,025.85 |
| 4" DDX DryPaK, N2 Blast   | 6554300080  | C\$ 22,025.85 |
| <b>MODEL DDX PREPAK - TYPE D N2 BLAST SYSTEM SIDE CONTROL VALVE</b>       |             |               |
| 2" PREPAK,TYPE D,BASIC,N2 BLAST,SSCV                                      | 655A110080  | C\$ 27,636.24 |
| 2 1/2" PREPAK,TYPE D,BASIC,N2 BLAST,SSCV                                  | 655B110080  | C\$ 27,636.24 |
| 3" PREPAK,TYPE D,BASIC,N2 BLAST,SSCV                                      | 655C110080  | C\$ 27,636.24 |
| 4" PREPAK,TYPE D,BASIC,N2 BLAST,SSCV                                      | 655D110080  | C\$ 27,636.24 |
| <b>MODEL DDX PREPAK - TYPE F N2 BLAST SYSTEM SIDE CONTROL VALVE</b>       |             |               |
| 2" PREPAK,TYPE F,BASIC,N2 BLAST,SSCV                                      | 655A210080  | C\$ 27,636.24 |
| 2 1/2" PREPAK,TYPE F,BASIC,N2 BLAST,SSCV                                  | 655B210080  | C\$ 27,636.24 |
| 3" PREPAK,TYPE F,BASIC,N2 BLAST,SSCV                                      | 655C210080  | C\$ 27,636.24 |
| 4" PREPAK,TYPE F,BASIC,N2 BLAST,SSCV                                      | 655D210080  | C\$ 27,636.24 |
| <b>MODEL DDX PREPAK - TYPE LP N2 BLAST SYSTEM SIDE CONTROL VALVE</b>      |             |               |
| 2" PREPAK,LP DRY,BASIC,N2 BLAST,SSCV                                      | 655A300080  | C\$ 27,636.24 |
| 2 1/2" PREPAK,LP DRY,BASIC,N2 BLAST,SSCV                                  | 655B300080  | C\$ 27,636.24 |
| 3" PREPAK,LP DRY,BASIC,N2 BLAST,SSCV                                      | 655C300080  | C\$ 27,636.24 |
| 4" PREPAK,LP DRY,BASIC,N2 BLAST,SSCV                                      | 655D300080  | C\$ 27,636.24 |
| <b>ACCELERATOR OPTIONAL</b>   |             |               |
| B1,ACCLERATOR & TRIM N-2 BLAST FOR 2"-3"                                  | 6516000014  | C\$ 4,207.79  |
| B1,ACCLERATOR & TRIM N-2 BLAST FOR 4"                                     | 6516000015  | C\$ 4,207.79  |
| <b>PFC4410RC POTTER PANEL OPTIONAL</b>                                    |             |               |
| KIT,24 VDC W/CONTROL PANEL DDX,DRY,DEL                                    | 6611772015  | C\$ 10,799.99 |
| <b>SOLENOID FOR D &amp; F TRIMS (175PSI SOLENOID IS IN ABOVE PRICING)</b> |             |               |
| SOLENOID VALVE,300 PSI (PREPAK)   | 6871020031  | C\$ 3,155.84  |
| <b>AIR COMPRESSORS OPTIONAL</b>   |             |               |
| KIT,AIR COMPRESSOR,1/2HP,115VAC   | 6702001022  | C\$ 13,324.66 |
| KIT,AIR COMPRESSOR,1HP,115VAC   | 6702001020  | C\$ 16,831.15 |
| KIT,AIR COMPRESSOR,1/2HP,220VAC,60HZ                                      | 6702001023  | C\$ 13,324.66 |
| KIT,AIR COMPRESSOR,1HP,220VAC,60HZ  | 6702001021  | C\$ 16,831.15 |

**Notes:**

FOR ADDITIONAL INFORMATION SEE OUR BULLETINS 735, 736 OR 737.



**SPECIAL  
 HAZARDS  
 SPECIAL  
 SYSTEMS**

- See Bulletin 700

| Description                                   | Part Number | Short Code | List Price   |
|---|-------------|------------|--------------|
| <b>MODEL B1 ACCELERATOR</b>                   |             |            |              |
| B1 Accelerator                                | 6301000300  | AE         | C\$ 2,954.65 |
| B2 Accelerator Trim                           | 6516000002  | ACT        | C\$ 1,214.96 |
| B1 - Replacement Parts Kits                   | 6888000100  | B1RPK      | C\$ 1,003.80 |
| <b>SOLENOID VALVE &amp; PULL BOX/STATIONS</b> |             |            |              |
| Solenoid Valve - LV2LBX25 - 24 V DC           | 6871020000  | SOL2       | C\$ 1,355.20 |
| Solenoid Valve - LV2LBX15 - 115V AC           | 6871090000  | SOL2A      | C\$ 2,076.92 |
| Model A - Hydraulic Manual Pull Box           | 6981000000  | HMBOX      | C\$ 950.06   |
| Elect. Man. Emergency Station (Single)        | 6999990416  | BNG1       | C\$ 747.88   |
| Elect. Man. Emergency Station (Dbl)           | 6999990417  | BNG1F      | C\$ 747.88   |
| <b>MODEL PFC4410 PANEL - TYPE D SYSTEMS</b>   |             |            |              |
| PFC 4410RC Panel                              | 6990004930  | PFCPANEL   | C\$ 6,408.53 |
| <b>BATTERIES (2 REQUIRED)</b>                 |             |            |              |
| PS 1270 12 Volt, 7 AMP (UL Systems)           | 6611112100  | BATUL      | C\$ 425.63   |
| PS 12120 12 Volt, 12 AMP (FM Systems)         | 6611111000  | BATFM      | C\$ 631.90   |

| Description                  | Part Number | Short Code | List Price   |
|------------------------------|-------------|------------|--------------|
| <b>DRAIN ASSEMBLIES</b>      |             |            |              |
| 2 - 1/2" Deluge              | 6501180302  | 25DDA      | C\$ 1,194.24 |
| 4 & 6" Deluge                | 6501180300  |            | C\$ 1,286.33 |
| 2 - 1/2" Preaction           | 6501180102  | 25PDA      | C\$ 1,361.28 |
| 6" Preaction                 | 6501180200  | 6PDA       | C\$ 1,470.55 |
| <b>DRY PILOT ACTUATOR</b>    |             |            |              |
| Dry Pilot Actuator - Model A | 71030000    | DPA        | C\$ 2,070.01 |
| Dry Pilot Actuator - LP/LDX  | 71030010    | DPADDX     | C\$ 2,070.01 |

## Electric Alarm Bells and Supervisory Air Supply

- See Bulletin 700

| Description                               | Part Number | Short Code | List Price   |
|---|-------------|------------|--------------|
| <b>ELECTRIC ALARM BELLS-SYSTEM SENSOR</b> |             |            |              |
| 6" — 24 VDC                               | 6611220400  | 6KMS       | C\$ 118.51   |
| 8" — 24 VDC                               | 6611220500  | 8KMS       | C\$ 150.98   |
| 10" — 24VDC                               | 6611220600  | 10KMS      | C\$ 171.84   |
| 6" — 120 VAC                              | 6611221100  | 6KBS       | C\$ 118.51   |
| 8" — 120 VAC                              | 6611221200  | 8KBS       | C\$ 150.98   |
| 10" — 120 VAC                             | 6611221300  | 10KBS      | C\$ 171.84   |
| WBB Weatherproof Back Box                 | 6611660200  | WBB        | C\$ 64.90    |
| <b>ELECTRIC ALARM BELLS -BRECCO</b>       |             |            |              |
| BRECCO,6",24V,ELECTRIC BELL               | 6990023215  | 6KMSB      | C\$ 106.14   |
| BRECCO,8",24V,ELECTRIC BELL               | 6990023216  | 8KMSB      | C\$ 121.42   |
| BRECCO,10",24V,ELECTRIC BELL              | 6990023217  | 10KMSB     | C\$ 137.84   |
| BRECCO,6",120V,ELECTRIC BELL              | 6990018984  | 6KBSB      | C\$ 106.14   |
| BRECCO,8",120V,ELECTRIC BELL              | 6990023218  | 8KBSB      | C\$ 121.42   |
| BRECCO,10",120V,ELECTRIC BELL             | 6990019017  | 10KBSB     | C\$ 137.84   |
| BRECCO,#ELBBB,WEATHER PROOF BACK BOX      | 6990018985  | WBBB       | C\$ 30.17    |
| <b>SUPERVISORY AIR SUPPLY</b>             |             |            |              |
| B-SI Air Compressor Panel (110 VAC)       | 6702010003  | BACPS      | C\$ 7,882.24 |
| C-SI Air Compressor Panel (220 VAC)       | 6702020003  | CACPS      | C\$ 9,229.56 |
| A-2 Owner's Air                           | 6304000135  | AMDAG      | C\$ 1,854.74 |
| A Owner's Air (factory set 10psi)         | 6304001110  | AMDA10     | C\$ 1,854.74 |
| A Owner's Air (factory set 23psi)         | 6304001123  | AMDA23     | C\$ 1,854.74 |
| B-1 Individual Compressor                 | 6304010100  | AMDBG      | C\$ 2,106.87 |
| B Air Compressor Control Assembly         | 6304012100  | AMDB       | C\$ 2,106.87 |
| Kit, Sys Con, B-SI/C-SI/NS-PaK            | 6704030001  |            | C\$ 2,781.32 |
| <b>VALVE SEAT WRENCHES</b>                |             |            |              |
| 4" Model B & BX Deluge Valve              | 6881240000  | W4DV       | C\$ 409.71   |
| 6" Model B & BX Deluge Valve              | 6881260000  | W6DV       | C\$ 439.66   |

## NITROGEN MAINTENANCE DEVICES

- NS-PaK and NS-ASAM
- See Bulletin 254

| <b>NS-PAK</b>                                 |            |        |              |
|---|------------|--------|--------------|
| NS-PaK Nitrogen Regulator System              | 6704030021 | NSPAK  | C\$11,708.17 |
| <b>NS-ASAM</b>                                |            |        |              |
| Nitrogen Maintenance Device w/Pressure Switch | 6704030022 | NSASAM | C\$ 7,805.45 |
| <b>NITROGEN REGULATING DEVICE</b>             |            |        |              |
| NITROGEN REGULATING DEVICE W/SWITCH           | 6304030101 |        | C\$ 2,319.60 |
| NITROGEN REG DEVICE,GAL W/O SW                | 6304030100 |        | C\$ 1,766.49 |

## LPC SYSTEMS

| Description                        | Part Number | Short Code        | List Price   |
|------------------------------------|-------------|-------------------|--------------|
| <b>PREACTION SYSTEM COMPONENTS</b> |             |                   |              |
| CEL Prescient Panel                | 6999991602  |                   | C\$ 8,316.48 |
| CEL 3.2A Batteries                 | 6999991603  |                   | C\$ 482.17   |
| Battery Cabinet                    | 6999991604  |                   | C\$ 482.17   |
| LPC Single Interlock Trim          | 6503001605  |                   | C\$ 4,017.64 |
| <b>MISCELLANEOUS ITEMS</b>         |             |                   |              |
| Explosion proof solenoid valve     | 6999990322  | SKINNER #XL2LBX25 | C\$ 2,109.27 |

| Description   | Part Number | Short Code   | List Price |
|---|-------------|--------------|------------|
| <b>TYPE EPC CONSTRUCTION (VINYL JACKET)</b>                           |             |              |            |
| Protectowire (155°F / 68°C) on Msg Wire                               | 6999995589  | PHSC155EPCM  | C\$ 3.77   |
| Protectowire (190°F / 88°C)   | 6999995590  | PHSC190EPC   | C\$ 2.86   |
| Protectowire (190°F / 88°C) on Msg Wire                               | 6999995591  | PHSC190EPCM  | C\$ 3.77   |
| Protectowire (220°F / 105°C)  | 6999995592  | PHSC220EPC   | C\$ 3.38   |
| Protectowire (220°F / 105°C) on Msg Wire                              | 6999995593  | PHSC220EPCM  | C\$ 3.77   |
| Protectowire (280°F / 138°C)  | 6999995594  | PHSC280EPC   | C\$ 3.38   |
| Protectowire (280°F / 138°C) on Msg Wire                              | 6999995595  | PHSC280EPCM  | C\$ 3.77   |
| Protectowire (356°F / 180°C) on Msg Wire                              | 6999995596  | PHSC356EPCM  | C\$ 3.77   |
| <b>TYPE EPN CONSTRUCTION (NYLON OVER VINYL JACKET)</b>                |             |              |            |
| Protectowire (190°F / 88°C)   | 6999995597  | PHSC190EPN   | C\$ 4.70   |
| Protectowire (190°F / 88°C) on Msg Wire                               | 6999995598  | PHSC190EPNM  | C\$ 5.35   |
| <b>TYPE EPR CONSTRUCTION (POLYPROPYLENE ELASTOMER JACKET)</b>         |             |              |            |
| Protectowire (155°F / 68°C)   | 6999995599  | PHSC155EPR   | C\$ 3.64   |
| Protectowire (155°F / 68°C) on Msg Wire                               | 6999995600  | PHSC155EPRM  | C\$ 4.03   |
| Protectowire (190°F / 88°C)   | 6999995601  | PHSC190EPR   | C\$ 3.64   |
| Protectowire (190°F / 88°C) on Msg Wire                               | 6999995602  | PHSC190EPRM  | C\$ 4.03   |
| Protectowire (280°F / 138°C)  | 6999995603  | PHSC280EPR   | C\$ 4.55   |
| Protectowire (280°F / 138°C) on Msg Wire                              | 6999995604  | PHSC280EPRM  | C\$ 5.18   |
| Protectowire (356°F / 180°C)  | 6999995605  | PHSC356EPR   | C\$ 4.70   |
| Protectowire (356°F / 180°C) on Msg Wire                              | 6999995606  | PHSC356EPRM  | C\$ 5.35   |
| <b>TYPE TRI CONSTRUCTION DUAL TEMPERATURE TRI-WIRE (VINYL JACKET)</b> |             |              |            |
| Protectowire Dual Temp (155/200°F - 68/93°C)                          | 6999995607  | PHSC6893TRI  | C\$ 3.77   |
| Protectowire Dual Temp (155/200°F - 68/93°C) on Msg Wire              | 6999995608  | PHSC6893TRIM | C\$ 4.16   |
| <b>TYPE XLT CONSTRUCTION (VINYL POLYMER JACKET)</b>                   |             |              |            |
| Protectowire Type XLT (135°F / 57 °C)                                 | 6999995582  | PHSC135XLT   | C\$ 3.64   |
| Protectowire Type XLT (135°F / 57 °C) on MSG Wire                     | 6999995609  | PHSC135XLTM  | C\$ 3.90   |

**Notes:**

• **Standard Packaging**

Standard packaging consists of 500 ft. (152m) coils and spools ranging in length from 2300 ft. (710m) to 3280 ft. (1000m) depending upon model ordered. In general, smaller lengths of 500 ft. or less will be on coils, and longer lengths on spools. The exact length of wire per spool used to complete each order is at the sole discretion of the factory. The policy is to send as few spools / coils as possible based upon stock availability.

• **Custom Lengths**

Custom cut single piece coils in lengths up to 1000 ft. (305m) or spools up to 3280 ft. (1000m) can be provided. Limitations may apply depending upon specific model ordered.

• **Messenger Wire Models**

Messenger wire reduces the maximum length of Protectowire that can be accommodated on a standard spool. Types EPC-M, EPR-M and XLT-M are limited to 2500 ft (762m) per spool. Types EPN-M and TRI-M are limited to 2300 ft. (701m) per spool.

**SPECIAL  
HAZARDS  
SPECIAL  
SYSTEMS**



**Protectowire Linear  
Heat Detector (LHD)  
Installation  
Accessories**

| Description   | Part Number | Short Code | List Price  |
|---|-------------|------------|-------------|
| <b>COMMERCIAL TYPE ZONE/END-OF-LINE JUNCTION BOXES</b>                    |             |            |             |
| Non-metallic Moisture Proof box w/compression terminals                   | 6999995610  | ZB4QCMP    | C\$ 48.05   |
| Strain Relief Connector (One each req'd per penetration)                  | 6999995585  | SR502      | C\$ 11.69   |
| <b>HEAVY DUTY TYPE ZONE/END-OF-LINE JUNCTION BOXES</b>                    |             |            |             |
| Fiberglass NEMA-4X Type JIC Enclosure w/compression terminals             | 6999995584  | ZBHD4QC    | C\$ 194.81  |
| Strain Relief Connector (One each req'd per penetration)                  | 6999995585  | SR502      | C\$ 11.69   |
| <b>WIRING ACCESSORIES</b>   |             |            |             |
| Splicing Connectors (10/pk, SFTS Sealant Recommended)                     | 6999995586  | PWSC       | C\$ 15.58   |
| 3 Pole Splicing Connectors for TRI-Wire (10/pk, SFTS Sealant Recommended) | 6999995611  | PWSC3      | C\$ 15.58   |
| Splicing Sleeves (10/pk)  | 6999995612  | PWS        | C\$ 15.58   |
| Tape Sealant for PWSC Splice Connectors (20-30 splices)                   | 6999995613  | SFTS18F    | C\$ 23.38   |
| Flexible Leads  | 6999995614  | PFL        | C\$ 23.38   |
| Splicing Tape - White   | 6999995615  | 35WHITE    | C\$ 12.99   |
| Splicing Tape - Red   | 6999995616  | 35RED      | C\$ 12.99   |
| Splicing Tape - Blue  | 6999995617  | 35BLUE     | C\$ 12.99   |
| Splicing Tape - Black (Low Temp Tape for freezer applications)            | 6999995618  | 33+        | C\$ 14.29   |
| Wire Dispensing Reel for Coils  | 6999995619  | SU15       | C\$ 272.73  |
| <b>FASTENERS - GENERAL PURPOSE APPLICATIONS</b>                           |             |            |             |
| Clips, Corner, Nylon - White  | 6999995583  | WAWN       | C\$ 0.57    |
| Clips, Corner, Polypropylene - Clear                                      | 6999995620  | WAWP       | C\$ 0.52    |
| Clips, Line (Use with Type EPR, EPC, EPN & TRI Protectowire)              | 6999995621  | OHS1       | C\$ 0.65    |
| 304 Stainless Steel Line Clip w/ 1/4" hole (Use w/ all LHD types)         | 6999995622  | OHSSS      | C\$ 2.60    |
| Beam Clamp Assembly (Steel)   | 6999995623  | BC2        | C\$ 3.25    |
| Iron Zinc Plated Beam Clamp Assembly (w/ Polypropylene clip)              | 6999995624  | BC3P       | C\$ 3.90    |
| Iron Zinc Plated Beam Clamp Assembly (w/ Nylon clip)                      | 6999995625  | BC3N       | C\$ 3.90    |
| Drive Rings   | 6999995626  | PDR        | C\$ 0.39    |
| L-Bracket (Rim Seal Type)   | 6999995627  | RMC2       | C\$ 4.55    |
| Stainless Steel L-Bracket (Rim Seal Type)                                 | 6999995628  | RMC3       | C\$ 15.58   |
| Insulated Standoff  | 6999995629  | TR5G       | C\$ 12.16   |
| Cable Mount (Requires Sikaflex adhesive)                                  | 6999995630  | EMSACO     | C\$ 1.95    |
| Cable Tie (for EMS-A-CO)  | 6999995631  | PLT1SCO    | C\$ 1.04    |
| <b>FASTENERS - CABLE TRAY APPLICATIONS</b>                                |             |            |             |
| Mounting Clip (single piece)  | 6999995633  | HPC2       | C\$ 2.60    |
| Mounting Clip Assembly  | 6999995634  | CC2N       | C\$ 2.60    |
| Mounting Clip Assembly  | 6999995635  | CC2W       | C\$ 2.60    |
| Mounting Clip Assembly  | 6999995636  | CC10N      | C\$ 3.25    |
| Mounting Clip Assembly  | 6999995637  | CC10W      | C\$ 3.25    |
| Mounting Clip Assembly w/ screw & lock nut                                | 6999995638  | CC10NS     | C\$ 3.90    |
| Mounting Clip Assembly w/ screw & lock nut                                | 6999995639  | CC10WS     | C\$ 3.90    |
| <b>FASTENERS - SPRINKLER PIPE MOUNTING</b>                                |             |            |             |
| Pipe Mounting Strap - Nylon (3/4" to 2" pipe)                             | 6999995640  | PM3A       | C\$ 2.19    |
| Pipe Mounting Strap - Nylon (2-1/2" to 3-1/2" pipe)                       | 6999995641  | PM3B       | C\$ 1.56    |
| Pipe Mounting Strap - Nylon (4" to 6" pipe)                               | 6999995642  | PM3C       | C\$ 7.79    |
| <b>MESSENGER WIRE APPLICATIONS</b>  |             |            |             |
| Eyebolt   | 6999995643  | TR4A       | C\$ 2.73    |
| Turnbuckle  | 6999995644  | TR24       | C\$ 7.27    |
| 304 Stainless Steel Eyebolt   | 6999995645  | TR4AS      | C\$ 7.79    |
| 304 Stainless Steel Turnbuckle  | 6999995646  | TR24S      | C\$ 16.88   |
| <b>TEST EQUIPMENT</b>   |             |            |             |
| Fault Locator System  | 6999995647  | MFL92      | C\$1,207.79 |
| Protectowire Alarm Point Locator Meter Adapter                            | 6999995648  | APL90      | C\$1,025.97 |



## GROOVED COUPLINGS & FITTINGS



| Description  | Part Number | Short Code | List Price |
|--|-------------|------------|------------|
| <b>MODEL 21KR GROOVED KWIK RIGID COUPLINGS ANGLE PAD</b> |             |            |            |
| TITUS,21KR KWIK RGD COUP 1-1/4" PTD                      | 7T11050500  | 125KWIKT   | C\$ 132.14 |
| TITUS,21KR KWIK RIG COUP 1-1/4" GLV(UL)                  | 7T01050501  | 125KWIKTG  | C\$ 164.58 |
| TITUS,21KR KWIK RGD COUP 1-1/2" PTD                      | 7T11060600  | 15KWIKT    | C\$ 134.49 |
| TITUS,21KR KWIK RIG COUP 1-1/2" GLV(UL)                  | 7T01060601  | 15KWIKTG   | C\$ 168.35 |
| TITUS,21KR KWIK RGD COUP 2" PTD                          | 7T11080800  | 2KWIKT     | C\$ 139.66 |
| TITUS,21KR KWIK RIG COUP 2" GLV(UL)                      | 7T01080801  | 2KWIKTG    | C\$ 174.46 |
| TITUS,21KR KWIK RGD COUP 2-1/2" PTD                      | 7T11101000  | 25KWIKT    | C\$ 161.76 |
| TITUS,21KR KWIK RIG COUP 2-1/2" GLV(UL)                  | 7T01101001  | 25KWIKTG   | C\$ 202.20 |
| TITUS,21KR KWIK RGD COUP 3" PTD                          | 7T11121200  | 3KWIKT     | C\$ 177.75 |
| TITUS,21KR KWIK RIG COUP 3" GLV(UL)                      | 7T01121201  | 3KWIKTG    | C\$ 221.95 |
| TITUS,21KR KWIK RGD COUP 4" PTD                          | 7T11161600  | 4KWIKT     | C\$ 248.85 |
| TITUS,21KR KWIK RIG COUP 4" GLV(UL)                      | 7T01161601  | 4KWIKTG    | C\$ 305.66 |
| TITUS,21KR KWIK RGD COUP 5" PTD(UL)                      | 7T11202000  | 5KWIKT     | C\$ 428.86 |
| TITUS,21KR KWIK RGD COUP 6" PTD                          | 7T11242400  | 6KWIKT     | C\$ 467.42 |
| TITUS,21KR KWIK RIG COUP 6" GLV(UL)                      | 7T01242401  | 6KWIKTG    | C\$ 584.04 |
| TITUS,21KR KWIK RGD COUP 8" PTD                          | 7T11323200  | 8KWIKT     | C\$ 798.00 |
| TITUS,21KR KWIK RIG COUP 8" GLV(UL)                      | 7T01323201  | 8KWIKTG    | C\$ 997.38 |

Items shown on this sheet may not be stocked at all Reliable warehouses. Please contact your local Reliable Warehouse for Availability. Refer to technical data sheets for specific listings, approvals and design parameters.

## GROOVED COUPLINGS & FITTINGS



| Description   | Part Number | Short Code | List Price   |
|---|-------------|------------|--------------|
| <b>MODEL 21LA GROOVED RIGID COUPLINGS ANGLE PAD</b> |             |            |              |
| TITUS,21LA ANGLE PAD RGD COUP 1-1/4" PTD            | 7T15050500  | 125RCT     | C\$ 95.56    |
| TITUS,21LA ANGLE PAD RGD COUP 1.25 GLV              | 7T05050501  | 125RCTG    | C\$ 177.04   |
| TITUS,21LA ANGLE PAD RGD COUP 1-1/2" PTD            | 7T15060600  | 15RCT      | C\$ 104.61   |
| TITUS,21LA ANGLE PAD RGD COUP 1.5 GLV               | 7T05060601  | 15RCTG     | C\$ 194.14   |
| TITUS,21LA ANGLE PAD RGD COUP 2" PTD                | 7T15080800  | 2RCT       | C\$ 124.23   |
| TITUS,21LA ANGLE PAD RGD COUP 2 GLV                 | 7T05080801  | 2RCTG      | C\$ 229.85   |
| TITUS,21LA ANGLE PAD RGD COUP 2-1/2" PTD            | 7T15101000  | 25RCT      | C\$ 143.84   |
| TITUS,21LA ANGLE PAD RGD COUP 2.5 GLV               | 7T05101001  | 25RCTG     | C\$ 265.56   |
| TITUS,21LA ANGLE PAD RGD COUP 3" PTD                | 7T15121200  | 3RCT       | C\$ 157.93   |
| TITUS,21LA ANGLE PAD RGD COUP 3 GLV                 | 7T05121201  | 3RCTG      | C\$ 292.22   |
| TITUS,21LA ANGLE PAD RGD COUP 4" PTD                | 7T15161600  | 4RCT       | C\$ 207.22   |
| TITUS,21LA ANGLE PAD RGD COUP 4 GLV                 | 7T05161601  | 4RCTG      | C\$ 401.86   |
| TITUS,21LA ANGLE PAD RGD COUP 5" PTD                | 7T15202000  | 5RCT       | C\$ 380.74   |
| TITUS,21LA ANGLE PAD RGD COUP 6" PTD                | 7T15242400  | 6RCT       | C\$ 368.16   |
| TITUS,21LA ANGLE PAD RGD COUP 6 GLV                 | 7T05242401  | 6RCTG      | C\$ 768.51   |
| TITUS,21LA ANGLE PAD RGD COUP 8" PTD                | 7T15323200  | 8RCT       | C\$ 687.54   |
| TITUS,21LA ANGLE PAD RGD COUP 8 GLV                 | 7T05323201  | 8RCTG      | C\$ 1,310.19 |
| TITUS,21LA ANGLE PAD RGD COUP 10" PTD               | 7T15404000  | 10RCT      | C\$ 2,021.87 |
| TITUS,21LA ANGLE PAD RGD COUP 10 GLV                | 7T05404001  | 10RCTG     | C\$ 1,989.31 |
| TITUS,21LA ANGLE PAD RGD COUP 12" PTD               | 7T15484800  | 12RCT      | C\$ 2,481.07 |

Items shown on this sheet may not be stocked at all Reliable warehouses. Please contact your local Reliable Warehouse for Availability. Refer to technical data sheets for specific listings, approvals and design parameters.

## GROOVED COUPLINGS & FITTINGS



| Description   | Part Number | Short Code | List Price   |
|---|-------------|------------|--------------|
| <b>MODEL 21LA GROOVED FLUSH RIGID COUPLINGS ANGLE PAD</b> |             |            |              |
| TITUS,21LA FLUSH RGD COUP 1.25 PTD                        | 7T08050500  | 125RCFT    | C\$ 95.56    |
| TITUS,21LA FLUSH RGD COUP 1.25 GLV                        | 7T08050501  | 125RCFTG   | C\$ 177.04   |
| TITUS,21LA FLUSH RGD COUP 1.5 PTD                         | 7T08060600  | 15RCFT     | C\$ 104.61   |
| TITUS,21LA FLUSH RGD COUP 1.5 GLV                         | 7T08060601  | 15RCFTG    | C\$ 194.14   |
| TITUS,21LA FLUSH RGD COUP 2 PTD                           | 7T08080800  | 2RCFT      | C\$ 124.23   |
| TITUS,21LA FLUSH RGD COUP 2 GLV                           | 7T08080801  | 2RCSFTG    | C\$ 229.85   |
| TITUS,21LA FLUSH RGD COUP 2.5 PTD                         | 7T08101000  | 25RCFT     | C\$ 143.84   |
| TITUS,21LA FLUSH RGD COUP 2.5 GLV                         | 7T08101001  | 25RCFTG    | C\$ 265.56   |
| TITUS,21LA FLUSH RGD COUP 3 PTD                           | 7T08121200  | 3RCFT      | C\$ 157.93   |
| TITUS,21LA FLUSH RGD COUP 3 GLV                           | 7T08121201  | 3RCFTG     | C\$ 292.22   |
| TITUS,21LA FLUSH RGD COUP 4 PTD                           | 7T08161600  | 4RCFT      | C\$ 207.22   |
| TITUS,21LA FLUSH RGD COUP 4 GLV                           | 7T08161601  | 4RCFTG     | C\$ 401.86   |
| TITUS,21LA FLUSH RGD COUP 5 PTD                           | 7T08202000  | 5RCFT      | C\$ 380.74   |
| TITUS,21LA FLUSH RGD COUP 5 GLV                           | 7T08202001  | 5RCFTG     | C\$ 475.29   |
| TITUS,21LA FLUSH RGD COUP 6 PTD                           | 7T08242400  | 6RCFT      | C\$ 368.16   |
| TITUS,21LA FLUSH RGD COUP 6 GLV                           | 7T08242401  | 6RCFTG     | C\$ 768.51   |
| TITUS,21LA FLUSH RGD COUP 8 PTD                           | 7T08323200  | 8RCFT      | C\$ 687.54   |
| TITUS,21LA FLUSH RGD COUP 8 GLV                           | 7T08323201  | 8RCFTG     | C\$ 1,310.19 |
| TITUS,21LA FLUSH RGD COUP 10 PTD                          | 7T08404000  | 10RCFT     | C\$ 2,021.87 |
| TITUS,21LA FLUSH RGD COUP 10 GLV                          | 7T08404001  | 10RCFTG    | C\$ 2,001.75 |
| TITUS,21LA FLUSH RGD COUP 12 PTD                          | 7T08484800  | 12RCFT     | C\$ 2,481.07 |
| TITUS,21LA FLUSH RGD COUP 12 GLV                          | 7T08484801  | 12RCFTG    | C\$ 2,733.55 |

Items shown on this sheet may not be stocked at all Reliable warehouses. Please contact your local Reliable Warehouse for Availability. Refer to technical data sheets for specific listings, approvals and design parameters.

## GROOVED COUPLINGS & FITTINGS



| Description                                  | Part Number | Short Code | List Price   |
|--|-------------|------------|--------------|
| <b>MODEL 21RC GROOVED REDUCING COUPLINGS</b> |             |            |              |
| TITUS,21RC RED COUP 2" X 1-1/2" PTD          | 7T11080600  | 215RCT     | C\$ 204.67   |
| TITUS,21RC RED COUP 2" X 1-1/2" GLV          | 7T11080601  | 215RCTG    | C\$ 307.00   |
| TITUS,21RC RED COUP 2-1/2" X 2" PTD          | 7T11100800  | 252RCT     | C\$ 289.06   |
| TITUS,21RC RED COUP 2-1/2" X 2" GLV          | 7T11100801  | 252RCTG    | C\$ 433.07   |
| TITUS,21RC RED COUP 3" X 2" PTD              | 7T11120800  | 32RCT      | C\$ 425.68   |
| TITUS,21RC RED COUP 3" X 2" GLV              | 7T11120801  | 32RCTG     | C\$ 638.26   |
| TITUS,21RC RED COUP 3" X 2-1/2" PTD          | 7T11121000  | 325RCT     | C\$ 435.18   |
| TITUS,21RC RED COUP 3" X 2-1/2" GLV          | 7T11121001  | 325RCTG    | C\$ 653.56   |
| TITUS,21RC RED COUP 4" X 2" PTD              | 7T11160800  | 42RCT      | C\$ 704.72   |
| TITUS,21RC RED COUP 4" X 2" GLV              | 7T11160801  | 42RCTG     | C\$ 1,056.56 |
| TITUS,21RC RED COUP 4" X 2-1/2" PTD          | 7T11161000  | 425RCT     | C\$ 665.69   |
| TITUS,21RC RED COUP 4" X 2-1/2" GLV          | 7T11161001  | 425RCTG    | C\$ 998.53   |
| TITUS,21RC RED COUP 4" X 3" PTD              | 7T11161200  | 43RCT      | C\$ 591.84   |
| TITUS,21RC RED COUP 4" X 3" GLV              | 7T11161201  | 43RCTG     | C\$ 887.76   |

Items shown on this sheet may not be stocked at all Reliable warehouses. Please contact your local Reliable Warehouse for Availability. Refer to technical data sheets for specific listings, approvals and design parameters.

**GROOVED COUPLINGS & FITTINGS**

| Description                                  | Part Number | Short Code | List Price   |
|--|-------------|------------|--------------|
| <b>MODEL 21RC GROOVED REDUCING COUPLINGS</b> |             |            |              |
| TITUS,21RC RED COUP 6" X 4" PTD              | 7T11241600  | 64RCT      | C\$ 982.71   |
| TITUS,21RC RED COUP 6 X 4 GLV                | 7T11241601  | 64RCTG     | C\$ 1,473.80 |
| TITUS,21RC RED COUP 8" X 6" PTD              | 7T11322400  | 86RCT      | C\$ 1,666.33 |
| TITUS,21RC RED COUP 8 X 6 GLV                | 7T11322401  | 86RCTG     | C\$ 2,499.76 |

Items shown on this sheet may not be stocked at all Reliable warehouses. Please contact your local Reliable Warehouse for Availability. Refer to technical data sheets for specific listings, approvals and design parameters.

**GROOVED COUPLINGS & FITTINGS**

| Description  | Part Number | Short Code | List Price   |
|--|-------------|------------|--------------|
| <b>MODEL 21LF GROOVED FLEX COUPLINGS ANGLE PAD</b> |             |            |              |
| TITUS,21LF FLEX COUP 1-1/4" PTD                    | 7T13050500  | 125LWCT    | C\$ 95.56    |
| TITUS,21LF FLEX COUP 1-1/2" PTD                    | 7T13060600  | 15LWCT     | C\$ 104.61   |
| TITUS,21LF FLEX COUP 2" PTD                        | 7T13080800  | 2LWCT      | C\$ 124.23   |
| TITUS,21LF FLEX COUP 2-1/2" PTD                    | 7T13101000  | 25LWCT     | C\$ 143.84   |
| TITUS,21LF FLEX COUP 3" PTD                        | 7T13121200  | 3LWCT      | C\$ 157.93   |
| TITUS,21LF FLEX COUP 4" PTD                        | 7T13161600  | 4LWCT      | C\$ 207.22   |
| TITUS,21LF FLEX COUP 6" PTD                        | 7T13242400  | 6LWCT      | C\$ 368.16   |
| TITUS,21LF FLEX COUP 8" PTD                        | 7T13323200  | 8LWCT      | C\$ 687.54   |
| TITUS,21LF FLEX COUP 10" PTD                       | 7T13404000  | 10LWCT     | C\$ 2,021.87 |

Items shown on this sheet may not be stocked at all Reliable warehouses. Please contact your local Reliable Warehouse for Availability. Refer to technical data sheets for specific listings, approvals and design parameters.

## GROOVED COUPLINGS & FITTINGS



| Description  | Part Number | Short Code | List Price   |
|--|-------------|------------|--------------|
| <b>MODEL 21LF GROOVED FLUSH FLEXIBLE COUPLINGS</b> |             |            |              |
| TITUS,21LF FLUSH FLEX COUP 1-1/4" PTD              | 7T02050500  | 125LWCFT   | C\$ 95.56    |
| TITUS,21LF FLUSH FLEX COUP 1.25 GLV                | 7T02050501  | 125LWCFTG  | C\$ 177.04   |
| TITUS,21LF FLUSH FLEX COUP 1-1/2" PTD              | 7T02060600  | 15LWCFT    | C\$ 104.61   |
| TITUS,21LF FLUSH FLEX COUP 1.5 GLV                 | 7T02060601  | 15LWCFTG   | C\$ 194.14   |
| TITUS,21LF FLUSH FLEX COUP 2" PTD                  | 7T02080800  | 2LWCFT     | C\$ 124.23   |
| TITUS,21LF FLUSH FLEX COUP 2 GLV                   | 7T02080801  | 2LWCFTG    | C\$ 229.85   |
| TITUS,21LF FLUSH FLEX COUP 2-1/2" PTD              | 7T02101000  | 25LWCFT    | C\$ 143.84   |
| TITUS,21LF FLUSH FLEX COUP 2.5 GLV                 | 7T02101001  | 25LWCFTG   | C\$ 265.56   |
| TITUS,21LF FLUSH FLEX COUP 3" PTD                  | 7T02121200  | 3LWCFT     | C\$ 157.93   |
| TITUS,21LF FLUSH FLEX COUP 3 GLV                   | 7T02121201  | 3LWCFTG    | C\$ 292.22   |
| TITUS,21LF FLUSH FLEX COUP 4" PTD                  | 7T02161600  | 4LWCFT     | C\$ 207.22   |
| TITUS,21LF FLUSH FLEX COUP 4 GLV                   | 7T02161601  | 4LWCFTG    | C\$ 401.86   |
| TITUS,21LF FLUSH FLEX COUP 5" PTD                  | 7T02202000  | 5LWCFT     | C\$ 380.74   |
| TITUS,21LF FLUSH FLEX COUP 5 GLV                   | 7T02202001  | 5LWCFTG    | C\$ 475.29   |
| TITUS,21LF FLUSH FLEX COUP 6" PTD                  | 7T02242400  | 6LWCFT     | C\$ 368.16   |
| TITUS,21LF FLUSH FLEX COUP 6 GLV                   | 7T02242401  | 6LWCFTG    | C\$ 768.51   |
| TITUS,21LF FLUSH FLEX COUP 8" PTD                  | 7T02323200  | 8LWCFT     | C\$ 687.54   |
| TITUS,21LF FLUSH FLEX COUP 8 GLV                   | 7T02323201  | 8LWCFTG    | C\$ 1,310.19 |
| TITUS,21LF FLUSH FLEX COUP 10" PTD                 | 7T02404000  | 10LWCFT    | C\$ 2,021.87 |
| TITUS,21LF FLUSH FLEX COUP 10 GLV                  | 7T02404001  | 10LWCFTG   | C\$ 2,001.75 |
| TITUS,21LF FLUSH FLEX COUP 12" PTD                 | 7T02484800  | 12LWCFT    | C\$ 2,481.07 |
| TITUS,21LF FLUSH FLEX COUP 12 GLV                  | 7T02484801  | 12LWCFTG   | C\$ 2,733.55 |

Items shown on this sheet may not be stocked at all Reliable warehouses. Please contact your local Reliable Warehouse for Availability. Refer to technical data sheets for specific listings, approvals and design parameters.

## GROOVED COUPLINGS & FITTINGS



| Description                                | Part Number | Short Code | List Price   |
|--|-------------|------------|--------------|
| <b>MODEL 31E GROOVED 90° ELBOWS</b>        |             |            |              |
| TITUS,31E 90 ELBOW 1-1/4" PTD              | 7T23050500  | 12590T     | C\$ 125.54   |
| TITUS,31E 90 ELBOW 1.25 GLV                | 7T23050501  | 12590TG    | C\$ 207.83   |
| TITUS,31E 90 ELBOW 1-1/2" PTD              | 7T23060600  | 1590T      | C\$ 125.54   |
| TITUS,31E 90 ELBOW 1.5 GLV                 | 7T23060601  | 1590TG     | C\$ 207.83   |
| TITUS,31E 90 ELBOW 2" PTD                  | 7T23080800  | 290T       | C\$ 133.98   |
| TITUS,31E 90 ELBOW 2 GLV                   | 7T23080801  | 290TG      | C\$ 221.02   |
| TITUS,31E 90 ELBOW 2-1/2" PTD              | 7T23101000  | 2590T      | C\$ 181.46   |
| TITUS,31E 90 ELBOW 2.5 GLV                 | 7T23101001  | 2590TG     | C\$ 300.14   |
| TITUS,31E 90 ELBOW 3" PTD                  | 7T23121200  | 390T       | C\$ 265.85   |
| TITUS,31E 90 ELBOW 3 GLV                   | 7T23121201  | 390TG      | C\$ 438.34   |
| TITUS,31E 90 ELBOW 4" PTD                  | 7T23161600  | 490T       | C\$ 398.78   |
| TITUS,31E 90 ELBOW 4 GLV                   | 7T23161601  | 490TG      | C\$ 657.78   |
| TITUS,31E 90 ELBOW 5" PTD                  | 7T23202000  | 590T       | C\$ 1,143.07 |
| TITUS,31E 90 ELBOW 6" PTD                  | 7T23242400  | 690T       | C\$ 1,054.45 |
| TITUS,31E 90 ELBOW 6 GLV                   | 7T23242401  | 690TG      | C\$ 1,739.65 |
| TITUS,31E 90 ELBOW 8" PTD                  | 7T23323200  | 890T       | C\$ 2,107.84 |
| TITUS,31E 90 ELBOW 8 GLV                   | 7T23323201  | 890TG      | C\$ 3,477.72 |
| TITUS,31E 90 ELBOW 10 PTD                  | 7T23404000  | 1090T      | C\$ 3,974.09 |
| TITUS,31E 90 ELBOW 10 GLV                  | 7T23404001  | 1090TG     | C\$ 6,557.72 |
| <b>MODEL 2601 GROOVED 90° DRAIN ELBOWS</b> |             |            |              |
| TITUS,2601 DRAIN ELBOW 1.5 X 1 PTD         | 7T25060410  | 15D90T     | C\$ 219.39   |
| TITUS,2601 DRAIN ELBOW 2 X 1 PTD           | 7T25080410  | 2D90T      | C\$ 237.67   |
| TITUS,2601 DRAIN ELBOW 2 X 1 GLV           | 7T25080401  | 2D90TG     | C\$ 392.53   |
| TITUS,2601 DRAIN ELBOW 2.5 X 1 PTD         | 7T25100410  | 25D90T     | C\$ 312.95   |
| TITUS,2601 DRAIN ELBOW 2.5 X 1 GLV         | 7T25100401  | 25D90TG    | C\$ 516.20   |
| TITUS,2601 DRAIN ELBOW 3 X 1 PTD           | 7T25120410  | 3D90T      | C\$ 502.22   |
| TITUS,2601 DRAIN ELBOW 3 X 1 GLV           | 7T25120401  | 3D90TG     | C\$ 829.15   |
| TITUS,2601 DRAIN ELBOW 4 X 1 PTD           | 7T25160410  | 4D90T      | C\$ 622.67   |
| TITUS,2601 DRAIN ELBOW 4 X 1 GLV           | 7T25160401  | 4D90TG     | C\$ 1,027.03 |
| TITUS,2601 DRAIN ELBOW 6 X 1 PTD           | 7T25240410  | 6D90T      | C\$ 1,478.16 |
| TITUS,2601 DRAIN ELBOW 6 X 1 GLV           | 7T25240401  | 6D90TG     | C\$ 2,438.51 |
| TITUS,2601 DRAIN ELBOW 8 X 1 PTD           | 7T25320410  | 8D90T      | C\$ 2,175.57 |
| TITUS,2601 DRAIN ELBOW 8 X 1 GLV           | 7T25320401  | 8D90TG     | C\$ 3,595.13 |

Items shown on this sheet may not be stocked at all Reliable warehouses. Please contact your local Reliable Warehouse for Availability. Refer to technical data sheets for specific listings, approvals and design parameters.



## GROOVED COUPLINGS & FITTINGS



| Description                            | Part Number | Short Code | List Price   |
|--|-------------|------------|--------------|
| <b>MODEL 31F GROOVED 45° ELBOWS</b>    |             |            |              |
| TITUS,31F 45 ELBOW 1-1/4" PTD          | 7T19050500  | 12545T     | C\$ 84.93    |
| TITUS,31F 45 ELBOW 1.25 GLV            | 7T19050501  | 12545TG    | C\$ 140.31   |
| TITUS,31F 45 ELBOW 1-1/2" PTD          | 7T19060600  | 1545T      | C\$ 102.33   |
| TITUS,31F 45 ELBOW 1.5 GLV             | 7T19060601  | 1545TG     | C\$ 168.80   |
| TITUS,31F 45 ELBOW 2" PTD              | 7T19080800  | 245T       | C\$ 127.20   |
| TITUS,31F 45 ELBOW 2 GLV               | 7T19080801  | 245TG      | C\$ 209.94   |
| TITUS,31F 45 ELBOW 2-1/2" PTD          | 7T19101000  | 2545T      | C\$ 232.52   |
| TITUS,31F 45 ELBOW 2.5 GLV             | 7T19101001  | 2545TG     | C\$ 385.59   |
| TITUS,31F 45 ELBOW 3" PTD              | 7T19121200  | 345T       | C\$ 254.73   |
| TITUS,31F 45 ELBOW 3 GLV               | 7T19121201  | 345TG      | C\$ 419.35   |
| TITUS,31F 45 ELBOW 4" PTD              | 7T19161600  | 445T       | C\$ 378.66   |
| TITUS,31F 45 ELBOW 4 GLV               | 7T19161601  | 445TG      | C\$ 625.07   |
| TITUS,31F 45 ELBOW 6" PTD              | 7T19242400  | 645T       | C\$ 843.98   |
| TITUS,31F 45 ELBOW 6 GLV               | 7T19242401  | 645TG      | C\$ 1,392.57 |
| TITUS,31F 45 ELBOW 8" PTD              | 7T19323200  | 845T       | C\$ 1,443.21 |
| TITUS,31F 45 ELBOW 8 GLV               | 7T19323201  | 845TG      | C\$ 2,381.08 |
| TITUS,31F 45 ELBOW 10" PTD             | 7T19404000  | 1045T      | C\$ 4,136.56 |
| TITUS,31F 45 ELBOW 10 GLV              | 7T19404001  | 1045TG     | C\$ 6,825.16 |
| TITUS,31F 45 ELBOW 12" PTD             | 7T19484800  | 1245T      | C\$ 5,939.51 |
| TITUS,31F 45 ELBOW 12 GLV              | 7T19484801  | 1245TG     | C\$ 9,816.01 |
| <b>MODEL 31TT GROOVED 22.5° ELBOWS</b> |             |            |              |
| TITUS,31TT 22.5 ELBOW 1.25 GLV         | 7T91000501  | 125225TG   | C\$ 531.78   |
| TITUS,31TT 22.5 ELBOW 1.5 PTD          | 7T99991940  | 15225T     | C\$ 358.69   |
| TITUS,31TT 22.5 ELBOW 2 PTD            | 7T99991941  | 2225T      | C\$ 259.63   |
| TITUS,31TT 22.5 ELBOW 2 GLV            | 7T91000801  | 2225TG     | C\$ 693.40   |
| TITUS,31TT 22.5 ELBOW 2.5 PTD          | 7T99993109  | 25225T     | C\$ 412.91   |
| TITUS,31TT 22.5 ELBOW 2.5 GLV          | 7T91001001  | 25225TG    | C\$ 815.40   |
| TITUS,31TT 22.5 ELBOW 3 PTD            | 7T99991942  | 3225T      | C\$ 538.04   |
| TITUS,31TT 22.5 ELBOW 3 GLV            | 7T91001201  | 3225TG     | C\$ 1,752.79 |
| TITUS,31TT 22.5 ELBOW 4 PTD            | 7T99991943  | 4225T      | C\$ 631.88   |
| TITUS,31TT 22.5 ELBOW 4 GLV            | 7T91001601  | 4225TG     | C\$ 2,241.82 |
| TITUS,31TT 22.5 ELBOW 6 PTD            | 7T99991944  | 6225T      | C\$ 1,742.36 |
| TITUS,31TT 22.5 ELBOW 6 GLV            | 7T91002401  | 6225TG     | C\$ 5,179.13 |

Items shown on this sheet may not be stocked at all Reliable warehouses. Please contact your local Reliable Warehouse for Availability. Refer to technical data sheets for specific listings, approvals and design parameters.

## GROOVED COUPLINGS & FITTINGS



| Description                                    | Part Number | Short Code | List Price   |
|--|-------------|------------|--------------|
| <b>MODEL 31TT GROOVED 22.5° ELBOWS</b>         |             |            |              |
| TITUS,31TT 22.5 ELBOW 8 PTD                    | 7T99992966  | 8225T      | C\$ 2,828.87 |
| TITUS,31TT 22.5 ELBOW 8 GLV                    | 7T91003201  | 8225TG     | C\$ 8,413.61 |
| <b>MODEL 31EL / 31LL GROOVED 11.25° ELBOWS</b> |             |            |              |
| TITUS,31EL 11.25 ELBOW 1.25 PTD                | 7T99993672  | 1251125T   | C\$ 163.71   |
| TITUS,31EL 11.25 ELBOW 1.5 PTD                 | 7T99993049  | 151125T    | C\$ 163.71   |
| TITUS,31EL 11.25 ELBOW 2 PTD                   | 7T99993050  | 21125T     | C\$ 208.54   |
| TITUS,31EL 11.25 ELBOW 2.5 PTD                 | 7T99994741  | 251125T    | C\$ 328.45   |
| TITUS,31EL 11.25 ELBOW 2.5 GLV                 | 7T92001001  | 251125TG   | C\$ 754.92   |
| TITUS,31EL 11.25 ELBOW 3 PTD                   | 7T99992945  | 31125T     | C\$ 364.95   |
| TITUS,31EL 11.25 ELBOW 3 GLV                   | 7T92001201  | 31125TG    | C\$ 1,504.63 |
| TITUS,31EL 11.25 ELBOW 4 PTD                   | 7T99992438  | 41125T     | C\$ 587.04   |
| TITUS,31EL 11.25 ELBOW 4 GLV                   | 7T92001601  | 41125TG    | C\$ 1,578.66 |
| TITUS,31EL 11.25 ELBOW 5 PTD                   | 7T99992420  | 51125T     | C\$ 1,166.79 |
| TITUS,31EL 11.25 ELBOW 5 GLV                   | 7T92002001  | 51125TG    | C\$ 2,281.44 |
| TITUS,31EL 11.25 ELBOW 6 PTD                   | 7T99992439  | 61125T     | C\$ 1,226.22 |
| TITUS,31EL 11.25 ELBOW 8 PTD                   | 7T99992967  | 81125T     | C\$ 1,774.69 |

Items shown on this sheet may not be stocked at all Reliable warehouses. Please contact your local Reliable Warehouse for Availability. Refer to technical data sheets for specific listings, approvals and design parameters.

## GROOVED COUPLINGS & FITTINGS



| Description                               | Part Number | Short Code | List Price    |
|---|-------------|------------|---------------|
| <b>MODEL 31FH GROOVED FLANGE ADAPTERS</b> |             |            |               |
| TITUS,31FH GRV FLG ADAPTER 2" PTD         | 7T39080000  | 2FLT       | C\$ 319.76    |
| TITUS,31FH GRV FLG ADAPTER 2-1/2" PTD     | 7T39100000  | 25FLT      | C\$ 470.71    |
| TITUS,31FH GRV FLG ADAPTER 2-1/2" GLV     | 7T39100001  | 25FLTGT    | C\$ 968.70    |
| TITUS,31FH GRV FLG ADAPTER 3" PTD         | 7T39120000  | 3FLT       | C\$ 425.10    |
| TITUS,31FH GRV FLG ADAPTER 3" GLV         | 7T39120001  | 3FLTGT     | C\$ 1,358.06  |
| TITUS,31FH GRV FLG ADAPTER 4" PTD         | 7T39160000  | 4FLT       | C\$ 681.85    |
| TITUS,31FH GRV FLG ADAPTER 4" GLV         | 7T39160001  | 4FLGTG     | C\$ 1,636.91  |
| TITUS,31FH GRV FLG ADAPTER 5 PTD          | 7T39200000  | 5FLT       | C\$ 958.35    |
| TITUS,31FH GRV FLG ADAPTER 6" PTD         | 7T39240000  | 6FLT       | C\$ 1,154.44  |
| TITUS,31FH GRV FLG ADAPTER 6" GLV         | 7T39240001  | 6FLGTG     | C\$ 3,866.32  |
| TITUS,31FH GRV FLG ADAPTER 8" PTD         | 7T39320000  | 8FLT       | C\$ 1,982.53  |
| TITUS,31FH GRV FLG ADAPTER 10" PTD        | 7T39400000  | 10FLT      | C\$ 2,728.81  |
| TITUS,31FH GRV FLG ADAPTER 10 GLV         | 7T39400001  | 10FLSGT    | C\$ 8,663.24  |
| TITUS,31FH GRV FLG ADAPTER 12" PTD        | 7T39480000  | 12FLT      | C\$ 4,441.42  |
| TITUS,31FH GRV FLG ADAPTER 12 GLV         | 7T39480001  | 12FLSGT    | C\$ 14,078.07 |
| <b>MODEL 31X GROOVED CROSS</b>            |             |            |               |
| TITUS,31X GRV CROSS 2 GLV                 | 7T93000801  | 2CRSGTG    | C\$ 1,261.22  |
| TITUS,31X GRV CROSS 2.5 GLV               | 7T93001001  | 25CRGTG    | C\$ 1,625.41  |
| TITUS,31X GRV CROSS 3 GLV                 | 7T93001201  | 3CRTG      | C\$ 2,885.36  |
| TITUS,31X GRV CROSS 4 GLV                 | 7T93001601  | 4CRGTG     | C\$ 4,351.02  |
| TITUS,31X GRV CROSS 5 PTD                 | 7T99992424  | 5CRST      | C\$ 5,340.28  |
| TITUS,31X GRV CROSS 5 GLV                 | 7T93002001  | 5CRSGTG    | C\$ 7,628.98  |
| TITUS,31X GRV CROSS 6 GLV                 | 7T93002401  | 6CRGTG     | C\$ 10,711.76 |
| TITUS,31X GRV CROSS 8 GLV                 | 7T93003201  | 8CRSGTG    | C\$ 16,099.97 |
| TITUS,31X GRV CROSS 10 GLV                | 7T93004001  | 10CRSGTG   | C\$ 25,989.77 |

Items shown on this sheet may not be stocked at all Reliable warehouses. Please contact your local Reliable Warehouse for Availability. Refer to technical data sheets for specific listings, approvals and design parameters.

## GROOVED COUPLINGS & FITTINGS



| Description                                       | Part Number | Short Code | List Price   |
|---|-------------|------------|--------------|
| <b>MODEL 31T+ GROOVED SHORT RADIUS TEES</b>       |             |            |              |
| TITUS,31T+ SHORT RAD TEE 2" PTD                   | 7T30080808  | 2TEESRT    | C\$ 157.19   |
| TITUS,31T+ SHORT RAD TEE 2 GLV                    | 7T30080811  | 2TEESRTG   | C\$ 262.16   |
| TITUS,31T+ SHORT RAD TEE 2-1/2" PTD               | 7T30101010  | 25TEESRT   | C\$ 192.01   |
| TITUS,31T+ SHORT RAD TEE 2.5 GLV                  | 7T30101011  | 25TEESRTG  | C\$ 320.18   |
| TITUS,31T+ SHORT RAD TEE 3" PTD                   | 7T30121212  | 3TEESRT    | C\$ 286.95   |
| TITUS,31T+ SHORT RAD TEE 3 GLV                    | 7T30121211  | 3TEESRTG   | C\$ 477.90   |
| TITUS,31T+ SHORT RAD TEE 4" PTD                   | 7T30161616  | 4TEESRT    | C\$ 464.19   |
| TITUS,31T+ SHORT RAD TEE 4 GLV                    | 7T30161611  | 4TEESRTG   | C\$ 773.30   |
| TITUS,31T+ SHORT RAD TEE 5" PTD                   | 7T30202020  | 5TEESRT    | C\$ 999.59   |
| TITUS,31T+ SHORT RAD TEE 6" PTD                   | 7T30242424  | 6TEESRT    | C\$ 1,254.37 |
| TITUS,31T+ SHORT RAD TEE 6 GLV                    | 7T30242411  | 6TEESRTG   | C\$ 2,090.96 |
| TITUS,31T+ SHORT RAD TEE 8" PTD                   | 7T30323232  | 8TEESRT    | C\$ 3,465.06 |
| TITUS,31T+ SHORT RAD TEE 8 GLV                    | 7T30323211  | 8TEESRTG   | C\$ 5,774.93 |
| <b>MODEL 31E+ GROOVED SHORT RADIUS 90° ELBOWS</b> |             |            |              |
| TITUS,31E+ SHORT RAD 90 ELBOW 2" PTD              | 7T25080800  | 290SRT     | C\$ 81.23    |
| TITUS,31E+ SHORT RAD 90 ELBOW 2 GLV               | 7T25080801  | 290SRTG    | C\$ 195.17   |
| TITUS,31E+ SHORT RAD 90 ELBOW 2-1/2" PTD          | 7T25101000  | 2590SRT    | C\$ 139.26   |
| TITUS,31E+ SHORT RAD 90 ELBOW 2.5 GLV             | 7T25101001  | 2590SRTG   | C\$ 276.40   |
| TITUS,31E+ SHORT RAD 90 ELBOW 3" PTD              | 7T25121200  | 390SRT     | C\$ 199.92   |
| TITUS,31E+ SHORT RAD 90 ELBOW 3 GLV               | 7T25121201  | 390SRTG    | C\$ 341.81   |
| TITUS,31E+ SHORT RAD 90 ELBOW 4" PTD              | 7T25161600  | 490SRT     | C\$ 284.32   |
| TITUS,31E+ SHORT RAD 90 ELBOW 4 GLV               | 7T25161601  | 490SRTG    | C\$ 524.85   |
| TITUS,31E+ SHORT RAD 90 ELBOW 6" PTD              | 7T25242400  | 690SRT     | C\$ 588.30   |
| TITUS,31E+ SHORT RAD 90 ELBOW 6 GLV               | 7T25242401  | 690SRTG    | C\$ 1,369.36 |
| TITUS,31E+ SHORT RAD 90 ELBOW 8" PTD              | 7T25323200  | 890SRT     | C\$ 1,685.00 |
| TITUS,31E+ SHORT RAD 90 ELBOW 8 GLV               | 7T25323201  | 890SRTG    | C\$ 2,471.81 |
| TITUS,31E+ SHORT RAD 90 ELBOW 10" PTD             | 7T25404000  | 1090SRT    | C\$ 3,419.70 |
| TITUS,31E+ SHORT RAD 90 ELBOW 12" PTD             | 7T25484800  | 1290SRT    | C\$ 4,361.27 |

Items shown on this sheet may not be stocked at all Reliable warehouses. Please contact your local Reliable Warehouse for Availability. Refer to technical data sheets for specific listings, approvals and design parameters.

## GROOVED COUPLINGS & FITTINGS



| Description                   | Part Number | Short Code | List Price   |
|-------------------------------|-------------|------------|--------------|
| <b>MODEL 21C GROOVED CAPS</b> |             |            |              |
| TITUS,21C CAPS 1.25 PTD       | 7T35050000  | 125CAPT    | C\$ 47.49    |
| TITUS,21C CAPS 1.25 GLV       | 7T35050001  | 125CAPTG   | C\$ 78.53    |
| TITUS,21C CAPS 1.5 PTD        | 7T35060000  | 15CAPT     | C\$ 50.79    |
| TITUS,21C CAPS 1.5 GLV        | 7T35060001  | 15CAPTG    | C\$ 83.70    |
| TITUS,21C CAPS 2 PTD          | 7T35080000  | 2CAPT      | C\$ 60.19    |
| TITUS,21C CAPS 2 GLV          | 7T35080001  | 2CAPTG     | C\$ 98.75    |
| TITUS,21C CAPS 2.5 PTD        | 7T35100000  | 25CAPT     | C\$ 70.54    |
| TITUS,21C CAPS 2.5 GLV        | 7T35100001  | 25CAPTG    | C\$ 116.15   |
| TITUS,21C CAPS 3 PTD          | 7T35120000  | 3CAPT      | C\$ 85.58    |
| TITUS,21C CAPS 3 GLV          | 7T35120001  | 3CAPTG     | C\$ 140.60   |
| TITUS,21C CAPS 4 PTD          | 7T35160000  | 4CAPT      | C\$ 132.14   |
| TITUS,21C CAPS 4 GLV          | 7T35160001  | 4CAPTG     | C\$ 217.72   |
| TITUS,21C CAPS 5" PTD         | 7T35200000  | 5CAPT      | C\$ 267.57   |
| TITUS,21C CAPS 6" PTD         | 7T35240000  | 6CAPT      | C\$ 300.95   |
| TITUS,21C CAPS 6" GLV         | 7T35240001  | 6CAPTG     | C\$ 496.57   |
| TITUS,21C CAPS 8" PTD         | 7T35320000  | 8CAPT      | C\$ 582.16   |
| TITUS,21C CAPS 8" GLV         | 7T35320001  | 8CAPTG     | C\$ 959.76   |
| TITUS,21C CAPS 10 PTD         | 7T35400000  | 10CAPT     | C\$ 1,820.30 |
| TITUS,21C CAPS 12 PTD         | 7T35480000  | 12CAPT     | C\$ 2,565.63 |

Items shown on this sheet may not be stocked at all Reliable warehouses. Please contact your local Reliable Warehouse for Availability. Refer to technical data sheets for specific listings, approvals and design parameters.

## GROOVED COUPLINGS & FITTINGS



| Description   | Part Number | Short Code | List Price |
|---|-------------|------------|------------|
| <b>MODEL 31MT / 31MG GROOVED THREADED MECHANICAL TEES</b> |             |            |            |
| TITUS,31MT MECH T THD 2" X 1" PTD                         | 7T47080400  | 21MTTT     | C\$ 133.90 |
| TITUS,31MT MECH T THD 2" X 1" GLV                         | 7T47080403  | 21MTTTG    | C\$ 248.61 |
| TITUS,31MT MECH T THD 2" X 1-1/4" PTD                     | 7T47080500  | 2125MTTT   | C\$ 173.23 |
| TITUS,31MT MECH T THD 2" X 1-1/4" GLV                     | 7T47080503  | 2125MTTTG  | C\$ 270.15 |
| TITUS,31MT MECH T THD 2" X 1-1/2" PTD                     | 7T47080600  | 215MTTT    | C\$ 175.11 |
| TITUS,31MT MECH T THD 2" X 1-1/2" GLV                     | 7T47080603  | 215MTTTG   | C\$ 270.15 |
| TITUS,31MT MECH T THD 2-1/2" X 1" PTD                     | 7T47100400  | 251MTTT    | C\$ 192.90 |
| TITUS,31MT MECH T THD 2-1/2" X 1" GLV                     | 7T47100403  | 251MTTTG   | C\$ 275.30 |
| TITUS,31MT MECHTTHD 2-1/2" X 1-1/4" PTD                   | 7T47100500  | 25125MTTT  | C\$ 192.90 |
| TITUS,31MT MECHTTHD 2-1/2" X 1-1/4" GLV                   | 7T47100503  | 25125MTTTG | C\$ 294.50 |
| TITUS,31MT MECHTTHD 2-1/2" X 1-1/2" PTD                   | 7T47100600  | 2515MTTT   | C\$ 194.30 |
| TITUS,31MT MECHTTHD 2-1/2" X 1-1/2" GLV                   | 7T47100603  | 2515MTTTG  | C\$ 289.81 |
| TITUS,31MG MECH T GRV 2-1/2 X 2 PTD                       | 7T48100800  | 252MTGT    | C\$ 200.39 |
| TITUS,31MT MECH T THD 3" X 1" PTD                         | 7T47120400  | 31MTTT     | C\$ 206.47 |
| TITUS,31MT MECH T THD 3" X 1" GLV                         | 7T47120403  | 31MTTTG    | C\$ 311.82 |
| TITUS,31MT MECH T THD 3" X 1-1/4" PTD                     | 7T47120500  | 3125MTTT   | C\$ 209.75 |
| TITUS,31MT MECH T THD 3" X 1-1/4" GLV                     | 7T47120503  | 3125MTTTG  | C\$ 338.51 |

Items shown on this sheet may not be stocked at all Reliable warehouses. Please contact your local Reliable Warehouse for Availability. Refer to technical data sheets for specific listings, approvals and design parameters.

## GROOVED COUPLINGS & FITTINGS



| Description   | Part Number | Short Code | List Price |
|---|-------------|------------|------------|
| <b>MODEL 31MT / 31MG GROOVED THREADED MECHANICAL TEES</b> |             |            |            |
| TITUS,31MT MECH T THD 3" X 1-1/2" PTD                     | 7T47120600  | 315MTTT    | C\$ 219.58 |
| TITUS,31MT MECH T THD 3" X 1-1/2" GLV                     | 7T47120603  | 315MTTTG   | C\$ 381.58 |
| TITUS,31MG MECH T GRV 3" X 1-1/2" PTD                     | 7T48120600  | 315MTGT    | C\$ 200.39 |
| TITUS,31MG MECH T GRV 3" X 1-1/2" GLV                     | 7T47120614  | 315MTGTG   | C\$ 356.77 |
| TITUS,31MT MECH T THD 3" X 2" PTD                         | 7T47120800  | 32MTTT     | C\$ 238.78 |
| TITUS,31MT MECH T THD 3" X 2" GLV                         | 7T47120803  | 32MTTTG    | C\$ 382.05 |
| TITUS,31MG MECH T GRV 3" X 2" PTD                         | 7T48120800  | 32MTGT     | C\$ 232.69 |
| TITUS,31MG MECH T GRV 3" X 2" GLV                         | 7T47120804  | 32MTGTG    | C\$ 356.30 |
| TITUS,31MT MECH T THD 4" X 1" PTD                         | 7T47160400  | 41MTTT     | C\$ 265.47 |
| TITUS,31MT MECH T THD 4" X 1" GLV                         | 7T47160403  | 41MTTTG    | C\$ 378.30 |
| TITUS,31MT MECH T THD 4" X 1-1/4" PTD                     | 7T47160500  | 4125MTTT   | C\$ 265.94 |
| TITUS,31MT MECH T THD 4" X 1-1/4" GLV                     | 7T47160503  | 4125MTTTG  | C\$ 380.18 |
| TITUS,31MT MECH T THD 4" X 1-1/2" PTD                     | 7T47160600  | 415MTTT    | C\$ 266.87 |
| TITUS,31MT MECH T THD 4" X 1-1/2" GLV                     | 7T47160603  | 415MTTTG   | C\$ 517.36 |
| TITUS,31MG MECH T GRV 4" X 1-1/2" PTD                     | 7T48160600  | 415MTGT    | C\$ 263.13 |
| TITUS,31MG MECH T GRV 4" X 1-1/2" GLV                     | 7T47160604  | 415MTGTG   | C\$ 442.45 |
| TITUS,31MT MECH T THD 4" X 2" PTD                         | 7T47160800  | 42MTTT     | C\$ 267.81 |
| TITUS,31MT MECH T THD 4" X 2" GLV                         | 7T47160803  | 42MTTTG    | C\$ 515.95 |
| TITUS,31MG MECH T GRV 4" X 2" PTD                         | 7T48160800  | 42MTGT     | C\$ 267.81 |
| TITUS,31MG MECH T GRV 4" X 2" GLV                         | 7T47160804  | 42MTGTG    | C\$ 529.53 |
| TITUS,31MT MECH T THD 4" X 2-1/2" PTD                     | 7T47161000  | 425MTTT    | C\$ 366.13 |
| TITUS,31MT MECH T THD 4" X 2-1/2" GLV                     | 7T47161003  | 425MTTTG   | C\$ 466.79 |
| TITUS,31MG MECH T GRV 4" X 2-1/2" PTD                     | 7T48161000  | 425MTGT    | C\$ 311.82 |
| TITUS,31MG MECH T GRV 4" X 2-1/2" GLV                     | 7T47161004  | 425MTGTG   | C\$ 524.85 |
| TITUS,31MG MECH T GRV 4" X 3" PTD                         | 7T48161200  | 43MTGT     | C\$ 373.62 |

Items shown on this sheet may not be stocked at all Reliable warehouses. Please contact your local Reliable Warehouse for Availability. Refer to technical data sheets for specific listings, approvals and design parameters.

## GROOVED COUPLINGS & FITTINGS



| Description   | Part Number | Short Code | List Price |
|---|-------------|------------|------------|
| <b>MODEL 31MT / 31MG GROOVED THREADED MECHANICAL TEES</b> |             |            |            |
| TITUS,31MT MECH T THD 5" X 1-1/2" PTD                     | 7T47200600  | 515MTT     | C\$ 330.08 |
| TITUS,31MG MECH T GRV 5" X 3" PTD                         | 7T48201200  | 53MTGT     | C\$ 492.07 |
| TITUS,31MT MECH T THD 6" X 1-1/2" PTD                     | 7T47240600  | 615MTT     | C\$ 418.10 |
| TITUS,31MT MECH T THD 6" X 1-1/2" GLV                     | 7T47240603  | 615MTTGT   | C\$ 665.31 |
| TITUS,31MG MECH T GRV 6" X 1-1/2" PTD                     | 7T48240600  | 615MTGT    | C\$ 468.20 |
| TITUS,31MT MECH T THD 6" X 2" PTD                         | 7T47240800  | 62MTT      | C\$ 449.94 |
| TITUS,31MT MECH T THD 6" X 2" GLV                         | 7T47240803  | 62MTTGT    | C\$ 809.98 |
| TITUS,31MG MECH T GRV 6" X 2" PTD                         | 7T48240800  | 62MTGT     | C\$ 502.84 |
| TITUS,31MT MECH T THD 6" X 2-1/2" PTD                     | 7T47241000  | 625MTT     | C\$ 469.60 |
| TITUS,31MG MECH T GRV 6" X 2-1/2" PTD                     | 7T48241000  | 625MTGT    | C\$ 507.99 |
| TITUS,31MG MECH T GRV 6" X 2-1/2" GLV                     | 7T47241004  | 625MTGTG   | C\$ 827.30 |
| TITUS,31MG MECH T GRV 6" X 3" PTD                         | 7T48241200  | 63MTGT     | C\$ 508.46 |
| TITUS,31MG MECH T GRV 6" X 3" GLV                         | 7T47241203  | 63MTGTG    | C\$ 856.80 |
| TITUS,31MG MECH T GRV 6" X 4" PTD                         | 7T48241600  | 64MTGT     | C\$ 584.31 |
| TITUS,31MG MECH T GRV 6" X 4" GLV                         | 7T47241604  | 64MTGTG    | C\$ 923.75 |

Items shown on this sheet may not be stocked at all Reliable warehouses. Please contact your local Reliable Warehouse for Availability. Refer to technical data sheets for specific listings, approvals and design parameters.



## THREADED COUPLINGS & FITTINGS



| Description                                    | Part Number | Short Code | List Price |
|--|-------------|------------|------------|
| <b>MODEL 41 THREADED MECHANICAL TEE UBOLTS</b> |             |            |            |
| TITUS,41 MECH T UBOLT 1-1/4" X 1/2" PTD        | 7T41050200  | 1255MTT    | C\$ 102.53 |
| TITUS,41 MECH T UBOLT 1-1/4" X 1/2" GLV        | 7T40050201  | 1255MTTG   | C\$ 145.14 |
| TITUS,41 MECH T UBOLT 1-1/4" X 3/4" PTD        | 7T41050300  | 12575MTT   | C\$ 103.00 |
| TITUS,41 MECH T UBOLT 1-1/4" X 1" PTD          | 7T41050400  | 1251MTT    | C\$ 103.00 |
| TITUS,41 MECH T UBOLT 1-1/2" X 1/2" PTD        | 7T41060200  | 155MTT     | C\$ 102.53 |
| TITUS,41 MECH T UBOLT 1-1/2" X 3/4" PTD        | 7T41060300  | 1575MTT    | C\$ 102.53 |
| TITUS,41 MECH T UBOLT 1-1/2" X 1" PTD          | 7T41060400  | 151MTT     | C\$ 103.00 |
| TITUS,41 MECH T UBOLT 2" X 1/2" PTD            | 7T41080200  | 25MTT      | C\$ 114.71 |
| TITUS,41 MECH T UBOLT 2" X 3/4" PTD            | 7T41080300  | 275MTT     | C\$ 115.64 |
| TITUS,41 MECH T UBOLT 2" X 1" PTD              | 7T41080400  | 21MTT      | C\$ 116.11 |
| TITUS,41 MECH T UBOLT 2-1/2" X 1/2" PTD        | 7T41100200  | 255MTT     | C\$ 125.94 |
| TITUS,41 MECH T UBOLT 2-1/2" X 3/4" PTD        | 7T41100300  | 2575MTT    | C\$ 125.48 |
| TITUS,41 MECH T UBOLT 2-1/2" X 1" PTD          | 7T41100400  | 251MTT     | C\$ 126.41 |

Items shown on this sheet may not be stocked at all Reliable warehouses. Please contact your local Reliable Warehouse for Availability. Refer to technical data sheets for specific listings, approvals and design parameters.

## GROOVED COUPLINGS & FITTINGS



| Description                           | Part Number | Short Code | List Price |
|---------------------------------------|-------------|------------|------------|
| <b>MODEL 31AE GROOVED END OF RUNS</b> |             |            |            |
| TITUS,31AE 1.25X.5 END OF RUN PTD     | 7T36050200  | 1255EORT   | C\$ 126.47 |
| TITUS,31AE 1.25X.75 END OF RUN PTD    | 7T36050300  | 12575EORT  | C\$ 128.60 |
| TITUS,31AE 1.25X1 END OF RUN PTD      | 7T36050400  | 1251EORT   | C\$ 129.67 |
| TITUS,31AE 1.5X.5 END OF RUN PTD      | 7T36060200  | 155EORT    | C\$ 126.47 |
| TITUS,31AE 1.5X.75 END OF RUN PTD     | 7T36060300  | 1575EORT   | C\$ 128.60 |
| TITUS,31AE 1.5X1 END OF RUN PTD       | 7T36060400  | 151EORT    | C\$ 128.60 |
| TITUS,31AE 2X.5 END OF RUN PTD        | 7T36080200  | 25EORT     | C\$ 116.86 |
| TITUS,31AE 2X.75 END OF RUN PTD       | 7T36080300  | 275EORT    | C\$ 141.94 |
| TITUS,31AE 2X1 END OF RUN PTD         | 7T36080400  | 21EORT     | C\$ 143.54 |
| TITUS,31AE 2.5X.5 END OF RUN PTD      | 7T36100200  | 255EORT    | C\$ 187.83 |
| TITUS,31AE 2.5X.75 END OF RUN PTD     | 7T36100300  | 2575EORT   | C\$ 187.83 |
| TITUS,31AE 2.5X1 END OF RUN PTD       | 7T36100400  | 251EORT    | C\$ 193.70 |
| TITUS,31AE 3X.75 END OF RUN PTD       | 7T36120300  | 375EORT    | C\$ 241.20 |
| TITUS,31AE BLACK 3 X 1 END OF RUN     | 7T36120400  | 31EORT     | C\$ 241.20 |

| <b>ROLL GROOVERS</b>                 |            |         |              |
|--------------------------------------|------------|---------|--------------|
| In-Air & Machine roll groover (1039) | 7M99000162 | PACE2N1 | C\$ 3,044.15 |
| Machine only roll groover            | 7M99000163 |         | C\$ 2,272.73 |

Items shown on this sheet may not be stocked at all Reliable warehouses. Please contact your local Reliable Warehouse for Availability. Refer to technical data sheets for specific listings, approvals and design parameters.

## GROOVED COUPLINGS & FITTINGS



| Description                                   | Part Number | Short Code | List Price |
|---|-------------|------------|------------|
| <b>MODEL 21CR GROOVED CONCENTRIC REDUCERS</b> |             |            |            |
| TITUS,21CR CON RED GRV 1-1/2 X 1 PTD          | 7T43060400  | 151CRT     | C\$ 240.01 |
| TITUS,21CR CON RED GRV 1-1/2 X 1-1/4 PTD      | 7T43060500  | 15125CRT   | C\$ 241.59 |
| TITUS,21CR CON RED GRV 2 X 1 PTD              | 7T43080400  | 21CRT      | C\$ 241.59 |
| TITUS,21CR CON RED GRV 2X1 GLV                | 7T43080401  | 21CRTG     | C\$ 291.03 |
| TITUS,21CR CON RED GRV 2 X 1-1/4 PTD          | 7T43080500  | 2125CRT    | C\$ 242.12 |
| TITUS,21CR CON RED GRV 2X1-1/4 GLV            | 7T43080501  | 2125CRTG   | C\$ 291.69 |
| TITUS,21CR CON RED GRV 2" X 1-1/2" PTD        | 7T43080600  | 215CRT     | C\$ 279.04 |
| TITUS,21CR CON RED GRV 2" X 1-1/2" GLV        | 7T43080601  | 215CRTG    | C\$ 336.26 |
| TITUS,21CR CON RED GRV 2.5" X 1.25" PTD       | 7T43100500  | 25125CRT   | C\$ 335.48 |
| TITUS,21CR CON RED GRV 2-1/2 X 1-1/4 GLV      | 7T43100501  | 25125CRTG  | C\$ 404.43 |
| TITUS,21CR CON RED GRV 2.5 X 1.5 PTD          | 7T43100600  | 2515CRT    | C\$ 335.48 |
| TITUS,21CR CON RED GRV 2-1/2 X 1-1/2 GLV      | 7T43100601  | 2515CRTG   | C\$ 404.43 |
| TITUS,21CR CON RED GRV 2-1/2" X 2" PTD        | 7T43100800  | 252CRT     | C\$ 335.48 |
| TITUS,21CR CON RED GRV 2-1/2" X 2" GLV        | 7T43100801  | 252CRTG    | C\$ 404.58 |
| TITUS,21CR CON RED GRV 3 X 1-1/4 PTD          | 7T43120500  | 3125CRT    | C\$ 369.77 |
| TITUS,21CR CON RED GRV 3" X 1-1/2" PTD        | 7T43120600  | 315CRT     | C\$ 369.24 |
| TITUS,21CR CON RED GRV 3" X 2" PTD            | 7T43120800  | 32CRT      | C\$ 361.33 |
| TITUS,21CR CON RED GRV 3" X 2" GLV            | 7T43120801  | 32CRTG     | C\$ 435.24 |
| TITUS,21CR CON RED GRV 3" X 2-1/2" PTD        | 7T43121000  | 325CRT     | C\$ 408.28 |
| TITUS,21CR CON RED GRV 3" X 2-1/2" GLV        | 7T43121001  | 325CRTG    | C\$ 491.61 |
|   |             |            | C\$ Call   |
| TITUS,21CR CON RED GRV 4" X 1-1/4" PTD        | 7T43160500  | 4125CRT    | C\$ 152.56 |
| TITUS,21CR CON RED GRV 4 X 1-1/4" GLV         | 7T43160501  | 4125CRTG   | C\$ 198.28 |
| TITUS,21CR CON RED GRV 4" X 1-1/2" PTD        | 7T43160600  | 415CRT     | C\$ 196.68 |
| TITUS,21CR CON RED GRV 4 X 1-1/2" GLV         | 7T43160601  | 415CRTG    | C\$ 198.28 |
| TITUS,21CR CON RED GRV 4" X 2" PTD            | 7T43160800  | 42CRT      | C\$ 196.68 |
| TITUS,21CR CON RED GRV 4" X 2" GLV            | 7T43160801  | 42CRTG     | C\$ 255.69 |
| TITUS,21CR CON RED GRV 4" X 2-1/2" PTD        | 7T43161000  | 425CRT     | C\$ 162.66 |
| TITUS,21CR CON RED GRV 4" X 2-1/2" GLV        | 7T43161001  | 425CRTG    | C\$ 211.57 |
| TITUS,21CR CON RED GRV 4" X 3" PTD            | 7T43161200  | 43CRT      | C\$ 192.43 |
| TITUS,21CR CON RED GRV 4" X 3" GLV            | 7T43161201  | 43CRTG     | C\$ 250.37 |

Items shown on this sheet may not be stocked at all Reliable warehouses. Please contact your local Reliable Warehouse for Availability. Refer to technical data sheets for specific listings, approvals and design parameters.

## GROOVED COUPLINGS & FITTINGS



| Description                                   | Part Number | Short Code | List Price   |
|---|-------------|------------|--------------|
| <b>MODEL 21CR GROOVED CONCENTRIC REDUCERS</b> |             |            |              |
| TITUS,21CR CON RED GRV 5 X 4 PTD              | 7T43301600  | 54CRT      | C\$ 309.91   |
| TITUS,21CR CON RED GRV 6 X 2 PTD              | 7T43240800  | 62CRT      | C\$ 382.74   |
| TITUS,21CR CON RED GRV 6" X 2" GLV            | 7T90007981  | 62CRTG     | C\$ 499.15   |
| TITUS,21CR CON RED GRV 6 X 2-1/2 PTD          | 7T43241000  | 625CRT     | C\$ 371.57   |
| TITUS,21CR CON RED GRV 6" X 2.5" GLV          | 7T43241001  | 625CRTG    | C\$ 483.20   |
| TITUS,21CR CON RED GRV 6 X 3 PTD              | 7T43241200  | 63CRT      | C\$ 385.92   |
| TITUS,21CR CON RED GRV 6" X 3" GLV            | 7T43241201  | 63CRTG     | C\$ 501.28   |
| TITUS,21CR CON RED GRV 6 X 4 PTD              | 7T43241600  | 64CRT      | C\$ 377.42   |
| TITUS,21CR CON RED GRV 6" X 4" GLV            | 7T43241601  | 64CRTG     | C\$ 490.65   |
| TITUS,21CR CON RED GRV 6 X 5 PTD              | 7T43242000  | 65CRT      | C\$ 463.53   |
| TITUS,21CR CON RED GRV 8 X 2 PTD              | 7T43320800  | 82CRT      | C\$ 2,071.97 |
| TITUS,21CR CON RED GRV 8 X 2.5 PTD            | 7T43321000  | 825CRT     | C\$ 565.07   |
| TITUS,21CR CON RED GRV 8" X 2-1/2" GLV        | 7T43321001  | 825CRTG    | C\$ 734.64   |
| TITUS,21CR CON RED GRV 8" X 3" PTD            | 7T43321200  | 83CRT      | C\$ 654.37   |
| TITUS,21CR CON RED GRV 8" X 3" GLV            | 7T43321201  | 83CRTG     | C\$ 851.05   |
| TITUS,21CR CON RED GRV 8" X 4" PTD            | 7T43321600  | 84CRT      | C\$ 658.62   |
| TITUS,21CR CON RED GRV 8" X 4" GLV            | 7T43321601  | 84CRTG     | C\$ 855.84   |
| TITUS,21CR CON RED GRV 8" X 6" PTD            | 7T43322400  | 86CRT      | C\$ 666.07   |
| TITUS,21CR CON RED GRV 8" X 6" GLV            | 7T43322401  | 86CRTG     | C\$ 865.41   |
| TITUS,21CR CON RED GRV 10 X 3 PTD             | 7T43401200  | 103CRT     | C\$ 5,244.28 |
| TITUS,21CR CON RED GRV 10 X 4 PTD             | 7T43401600  | 104CRT     | C\$ 1,430.47 |
| TITUS,21CR CON RED GRV 10 X 6 PTD             | 7T43402400  | 106CRT     | C\$ 1,439.51 |
| TITUS,21CR CON RED GRV 10 X 8 PTD             | 7T43403200  | 108CRT     | C\$ 1,409.21 |
| TITUS,21CR CON RED GRV 12" X 4" GLV           | 7T43481601  | 124CRTG    | C\$ 2,530.30 |
| TITUS,21CR CON RED GRV 12 X 8 PTD             | 7T43483200  | 128CRT     | C\$ 1,945.04 |
| TITUS,21CR CON RED GRV 12 X 10 PTD            | 7T43484000  | 1210CRT    | C\$ 1,946.63 |

Items shown on this sheet may not be stocked at all Reliable warehouses. Please contact your local Reliable Warehouse for Availability. Refer to technical data sheets for specific listings, approvals and design parameters.

**GROOVED COUPLINGS AND FITTINGS**

| Description   | Part Number | Short Code | List Price |
|---|-------------|------------|------------|
| <b>MODEL, 21MG GROOVED THREADED CONCENTRIC REDUCERS</b> |             |            |            |
| TITUS,21MG CON RED THD 4" X 2" PTD                      | 7T35160800  | 42CRTT     | C\$ 527.49 |

## GROOVED COUPLINGS & FITTINGS



| Description                   | Part Number | Short Code | List Price    |
|-------------------------------|-------------|------------|---------------|
| <b>MODEL 31T GROOVED TEES</b> |             |            |               |
| TITUS,31T TEE 1-1/4" PTD      | 7T27050505  | 125TEET    | C\$ 159.83    |
| TITUS,31T TEE 1.25 GLV        | 7T27050511  | 125TEETG   | C\$ 271.66    |
| TITUS,31T TEE 1-1/2" PTD      | 7T27060606  | 15TEET     | C\$ 159.30    |
| TITUS,31T TEE 1.5 GLV         | 7T27060611  | 15TEETG    | C\$ 271.66    |
| TITUS,31T TEE 2" PTD          | 7T27080808  | 2TEET      | C\$ 225.76    |
| TITUS,31T TEE 2 GLV           | 7T27080811  | 2TEETG     | C\$ 383.48    |
| TITUS,31T TEE 2-1/2" PTD      | 7T27101010  | 25TEET     | C\$ 322.29    |
| TITUS,31T TEE 2.5 GLV         | 7T27101011  | 25TEETG    | C\$ 548.06    |
| TITUS,31T TEE 3" PTD          | 7T27121212  | 3TEET      | C\$ 439.92    |
| TITUS,31T TEE 3 GLV           | 7T27121211  | 3TEETG     | C\$ 800.20    |
| TITUS,31T TEE 4" PTD          | 7T27161616  | 4TEET      | C\$ 625.07    |
| TITUS,31T TEE 4 GLV           | 7T27161611  | 4TEETG     | C\$ 1,062.89  |
| TITUS,31T TEE 5" PTD          | 7T27202020  | 5TEET      | C\$ 1,988.63  |
| TITUS,31T TEE 6" PTD          | 7T27242424  | 6TEET      | C\$ 1,738.07  |
| TITUS,31T TEE 8" PTD          | 7T27323232  | 8TEET      | C\$ 3,465.06  |
| TITUS,31T TEE 8 GLV           | 7T27323211  | 8TEETG     | C\$ 5,890.45  |
| TITUS,31T TEE 10" PTD         | 7T27404040  | 10TEET     | C\$ 8,407.09  |
| TITUS,31T TEE 12" PTD         | 7T27484848  | 12TEET     | C\$ 14,829.25 |

Items shown on this sheet may not be stocked at all Reliable warehouses. Please contact your local Reliable Warehouse for Availability. Refer to technical data sheets for specific listings, approvals and design parameters.

## GROOVED COUPLINGS & FITTINGS



| Description                              | Part Number | Short Code | List Price   |
|--|-------------|------------|--------------|
| <b>MODEL 31RT GROOVED REDUCING TEES</b>  |             |            |              |
| TITUS,31RT RED GRV T 2X2X1-1/2 GLV       | 7T31080601  | 2215TTG    | C\$ 1,202.14 |
| TITUS,31RT RED TEE GRV 2-1/2X2-1/2X1 PTD | 7T31101004  | 25251RTT   | C\$ 720.02   |
| TITUS,31RT RED GRV T 2-1/2X2-1/2X1 GLV   | 7T31101001  | 25251TTG   | C\$ 1,245.93 |
| TITUS,31RED T GRV 2-1/2X2-1/2X1-1/2 PTD  | 7T90005262  | 252515RTT  | C\$ 728.46   |
| TITUS,31RT RED TEE GRV 3X3X1 PTD         | 7T31121204  | 331RTT     | C\$ 955.81   |
| TITUS,31RT RED GRV T 3X3X1 GLV           | 7T31120401  | 331TTG     | C\$ 2,184.85 |
| TITUS,31RT RED TEE GRV 3X3X1-1/4 PTD     | 7T90009674  | 33125RTT   | C\$ 955.81   |
| TITUS,31RT RED GRV T 3X3X1-1/4 GLV       | 7T31120501  | 33125TTG   | C\$ 2,184.85 |
| TITUS,31RT RED TEE GRV 3X3X1-1/2 PTD     | 7T90004889  | 3315RTT    | C\$ 956.86   |
| TITUS,31RT RED TEE GRV 3X3X2 PTD         | 7T31121208  | 332RTT     | C\$ 1,413.67 |
| TITUS,31RT RED TEE GRV 3X3X2-1/2 PTD     | 7T31121210  | 3325RTT    | C\$ 1,011.19 |
| TITUS,31RT RED TEE GRV 4X4X1 PTD         | 7T31161604  | 441RTT     | C\$ 2,219.14 |
| TITUS,31RT RED GRV T 4X4X1 GLV           | 7T31160401  | 441TTG     | C\$ 3,448.19 |
| TITUS,31RT RED TEE GRV 4X4X1-1/4 PTD     | 7T90009675  | 44125RTT   | C\$ 2,219.14 |
| TITUS,31RT RED GRV T 4X4X1-1/4 GLV       | 7T31160501  | 44125TTG   | C\$ 3,448.19 |
| TITUS,31RT RED GRV T 4X4X1-1/2 GLV       | 7T31160601  | 4415TTG    | C\$ 3,448.19 |
| TITUS,31RT RED TEE GRV 4X4X2 PTD         | 7T31161608  | 442RTT     | C\$ 2,219.14 |
| TITUS,31RT RED TEE GRV 4X4X2-1/2 PTD     | 7T33161610  | 4425RTT    | C\$ 2,218.61 |
| TITUS,31RT RED TEE GRV 4X4X3 PTD         | 7T33161612  | 443RTT     | C\$ 2,226.00 |

Items shown on this sheet may not be stocked at all Reliable warehouses. Please contact your local Reliable Warehouse for Availability. Refer to technical data sheets for specific listings, approvals and design parameters.

## GROOVED COUPLINGS & FITTINGS



| Description                                      | Part Number | Short Code | List Price   |
|--|-------------|------------|--------------|
| <b>MODEL 31RT GROOVED REDUCING TEES (cont'd)</b> |             |            |              |
| TITUS,31RT RED TEE GRV 6X6X1 PTD                 | 7T31242404  | 661RTT     | C\$ 2,547.24 |
| TITUS,31RT RED GRV T 6X6X1 GLV                   | 7T31240401  | 661TTG     | C\$ 2,867.95 |
| TITUS,31RT RED TEE GRV 6X6X1-1/4 PTD             | 7T90009676  | 66125RTT   | C\$ 2,547.24 |
| TITUS,31RT RED GRV T 6X6X1-1/4 GLV               | 7T31240501  | 66125TTG   | C\$ 2,867.95 |
| TITUS,31RT RED TEE GRV 6X6X1-1/2 PTD             | 7T31242406  | 6615RTT    | C\$ 2,547.24 |
| TITUS,31RT RED GRV T 6X6X1-1/2 GLV               | 7T31240601  | 6615TTG    | C\$ 2,867.95 |
| TITUS,31RT RED TEE GRV 6X6X4 PTD                 | 7T31242416  | 664RTT     | C\$ 2,564.12 |
| TITUS,31RT RED TEE GRV 8X8X2 PTD                 | 7T31323208  | 882RTT     | C\$ 5,012.71 |

Items shown on this sheet may not be stocked at all Reliable warehouses. Please contact your local Reliable Warehouse for Availability. Refer to technical data sheets for specific listings, approvals and design parameters.



**GROOVED COUPLINGS & FITTINGS**

| Description  | Part Number | Short Code | List Price   |
|--|-------------|------------|--------------|
| <b>MODEL 21RTS GROOVED THREADED REDUCING TEES (cont'd)</b> |             |            |              |
| TITUS,21RTS RED T THD 8X8X6 PTD                            | 7T32323224  | 886RTTT    | C\$ 5,623.02 |

## GROOVED COUPLINGS & FITTINGS



| Description                          | Part Number | Short Code  | List Price |
|--------------------------------------|-------------|-------------|------------|
| <b>MODEL 31DC GROOVED DRAIN CAPS</b> |             |             |            |
| TITUS,31DC DRAIN CAP 2X1 PTD         | 7T99993717  | 2DCAPT      | C\$ 70.70  |
| TITUS,31DC DRAIN CAP 2X1 GLV         | 7T36080401  | 2DCAPTG     | C\$ 116.58 |
| TITUS,31DC DRAIN CAP 2X1-1/4 GLV     | 7T36080501  | 2125DCAPTG  | C\$ 123.14 |
| TITUS,31DC DRAIN CAP 2X1-1/2 GLV     | 7T36080601  | 215DCAPTG   | C\$ 123.14 |
| TITUS,31DC DRAIN CAP 2.5X1 PTD       | 7T99993719  | 25DCAPT     | C\$ 87.08  |
| TITUS,31DC DRAIN CAP 2.5X1 GLV       | 7T36100401  | 251DCAPTG   | C\$ 143.27 |
| TITUS,31DC DRAIN CAP 2.5X1-1/4 GLV   | 7T36100501  | 25125DCAPTG | C\$ 143.74 |
| TITUS,31DC DRAIN CAP 2.5X1.5 PTD     | 7T99991006  | 2515DCAPT   | C\$ 86.62  |
| TITUS,31DC DRAIN CAP 2.5X1.5 GLV     | 7T36100601  | 2515DCAPTG  | C\$ 143.74 |
| TITUS,31DC DRAIN CAP 2.5 X 2 GLV     | 7T36100801  | 252DCAPTG   | C\$ 141.40 |
| TITUS,31DC DRAIN CAP 3X1 PTD         | 7T99993721  | 3DCAPT      | C\$ 111.90 |
| TITUS,31DC DRAIN CAP 3X1 GLV         | 7T36120401  | 3DCAPTG     | C\$ 184.47 |
| TITUS,31DC DRAIN CAP 3X1.25 GLV      | 7T36120501  | 3125DCAPTG  | C\$ 182.13 |
| TITUS,31DC DRAIN CAP 3X1.5 GLV       | 7T36120601  | 315DCAPSGT  | C\$ 252.36 |
| TITUS,31DC DRAIN CAP 3X2 GLV         | 7T36120801  | 32DCAPSGT   | C\$ 251.89 |
| TITUS,31DC DRAIN CAP 4X1 PTD         | 7T36160400  | 4DCAPT      | C\$ 184.47 |
| TITUS,31DC DRAIN CAP 4X1 GLV         | 7T36160401  | 41DCAPTG    | C\$ 203.97 |
| TITUS,31DC DRAIN CAP 4X1.25 GLV      | 7T36160501  | 4DCAPSGT    | C\$ 294.96 |
| TITUS,31DC DRAIN CAP 4X1.5 GLV       | 7T36160601  | 415DCAPSGT  | C\$ 342.72 |
| TITUS,31DC DRAIN CAP 4X2 PTD         | 7T99991608  | 42DCAPT     | C\$ 177.91 |
| TITUS,31DC DRAIN CAP 4X2 GLV         | 7T36160801  | 42DCAPTG    | C\$ 464.92 |
| TITUS,31DC DRAIN CAP 5X2 GLV         | 7T36202001  | 52DCAPSGT   | C\$ 750.99 |
| TITUS,31DC DRAIN CAP 6X1 PTD         | 7T99992404  | 6DCAPT      | C\$ 328.67 |
| TITUS,31DC DRAIN CAP 6X1 GLV         | 7T36240401  | 61DCAPTG    | C\$ 543.11 |
| TITUS,31DC DRAIN CAP 6X2 GLV         | 7T36240801  | 62DCAPSGT   | C\$ 543.11 |
| TITUS,31DC DRAIN CAP 8X2 GLV         | 7T36320801  | 82DCAPTG    | C\$ 875.53 |

Items shown on this sheet may not be stocked at all Reliable warehouses. Please contact your local Reliable Warehouse for Availability. Refer to technical data sheets for specific listings, approvals and design parameters.

## GROOVED COUPLINGS & FITTINGS



| Description                           | Part Number | Short Code | List Price   |
|---------------------------------------|-------------|------------|--------------|
| <b>LIGHT WEIGHT COUPLINGS STAR C3</b> |             |            |              |
| STAR,C-3,1.25",COUP,LIGHT             | 7G03050500  | 125LWCS    | C\$ 129.68   |
| STAR,C-3,1.25",GALV,COUP,LIGHT        | 7G03050501  | 125LWCSG   | C\$ 157.29   |
| STAR,C-3,1.5",COUP,LIGHT              | 7G03060600  | 15LWCS     | C\$ 134.87   |
| STAR,C-3,1.5",GALV,COUP,LIGHT         | 7G03060601  | 15LWCSG    | C\$ 162.53   |
| STAR,C-3,2",COUP,LIGHT                | 7G03080800  | 2LWCS      | C\$ 155.62   |
| STAR,C-3,2",GALV,COUP,LIGHT           | 7G03080801  | 2LWCSG     | C\$ 178.26   |
| STAR,C-3,2.5",COUP,LIGHT              | 7G03101000  | 25LWCS     | C\$ 165.99   |
| STAR,C-3,2.5",GALV,COUP,LIGHT         | 7G03101001  | 25LWCSG    | C\$ 204.48   |
| STAR,C-3,3",COUP,LIGHT                | 7G03121200  | 3LWCS      | C\$ 191.93   |
| STAR,C-3,3",GALV,COUP,LIGHT           | 7G03121201  | 3LWCSG     | C\$ 235.94   |
| STAR,C-3,4",COUP,LIGHT                | 7G03161600  | 4LWCS      | C\$ 254.18   |
| STAR,C-3,4",GALV,COUP,LIGHT           | 7G03161601  | 4LWCSG     | C\$ 309.34   |
| STAR,C-3,6",COUP,LIGHT                | 7G03242400  | 6LWCS      | C\$ 435.73   |
| STAR,C-3,6",GALV COUP LT WT           | 7G03242401  | 6LWCSG     | C\$ 524.31   |
| STAR,C-3,8",COUP,LIGHT                | 7G03323200  | 8LWCS      | C\$ 741.78   |
| STAR,C-3,8",GALV,COUP LIGHT           | 7G03323201  | 8LWCSG     | C\$ 901.81   |
| <b>RIGID COUPLINGS STAR C4</b>        |             |            |              |
| STAR,C-4,1.25"RIGID COUPLING          | 7G05050500  | 125RCS     | C\$ 129.68   |
| STAR,C-4,1.25",GALV,COUP,RIGID        | 7G05050501  | 125RCSG    | C\$ 157.29   |
| STAR,C-4,1.5"RIGID COUPLING           | 7G05060600  | 15RCS      | C\$ 134.87   |
| STAR,C-4,1.5",GALV,COUP,RIGID         | 7G05060601  | 15RCSG     | C\$ 162.53   |
| STAR,C-4,2"RIGID COUPLING             | 7G05080800  | 2RCS       | C\$ 150.43   |
| STAR,C-4,2",GALV,COUP,RIGID           | 7G05080801  | 2RCSG      | C\$ 178.26   |
| STAR,C-4,2 1/2"RIGID COUPLING         | 7G05101000  | 25RCS      | C\$ 160.81   |
| STAR,C-4,2.5",GALV,COUP,RIGID         | 7G05101001  | 25RCSG     | C\$ 204.48   |
| STAR,C-4,3"RIGID COUPLING             | 7G05121200  | 3RCS       | C\$ 191.93   |
| STAR,C-4,3",GALV,COUP,RIGID           | 7G05121201  | 3RCSG      | C\$ 235.94   |
| STAR,C-4,RIGID COUPLING,4"            | 7G05161600  | 4RCS       | C\$ 254.18   |
| STAR,C-4,4",GALV,COUP,RIGID           | 7G05161601  | 4RCSG      | C\$ 304.10   |
| STAR,C-4,6"RIGID COUPLING             | 7G05242400  | 6RCS       | C\$ 435.73   |
| STAR,C-4,6",GALV,COUP,RIGID           | 7G05242401  | 6RCSG      | C\$ 524.31   |
| STAR,C-4,8"RIGID COUPLING             | 7G05323200  | 8RCS       | C\$ 741.78   |
| STAR,C-4,,8",GALV,COUP,RIGID          | 7G05323201  | 8RCSG      | C\$ 901.81   |
| STAR,C-4,10",COUP,RIGID               | 7G05404000  | 10RCS      | C\$ 2,209.78 |
| STAR,C-4,10",GALV,COUP,RIGID          | 7G05404001  | 10RCSG     | C\$ 2,673.96 |
| STAR,C-4,12",COUP,RIGID               | 7G05484800  | 12RCS      | C\$ 2,707.76 |
| COUP,RIGID,C4,GALV,12"                | 7G05484801  | 12RCSG     | C\$ 3,282.16 |

Items shown on this sheet may not be stocked at all Reliable warehouses. Please contact your local Reliable Warehouse for Availability. Refer to technical data sheets for specific listings, approvals and design parameters.

## GROOVED COUPLINGS & FITTINGS



| Description                       | Part Number | Short Code | List Price   |
|-----------------------------------|-------------|------------|--------------|
| <b>STANDARD COUPLINGS STAR C1</b> |             |            |              |
| STAR,C-1,10,COUP FLEX             | 7G07404000  | 10SCS      | C\$ 2,759.64 |
| COUP,C1,10",GALV                  | 7G07404001  | 10SCSG     | C\$ 3,465.66 |
| STAR,C-1,12,COUP FLEX             | 7G07484800  | 12SCS      | C\$ 3,361.36 |
|                                   |             |            | C\$ Call     |
| <b>REDUCING COUPLINGS RC2</b>     |             |            |              |
| STAR,RC-2,2 X 1.5,COUP,RED        | 7G11080600  | 215RCS     | C\$ 337.11   |
| STAR,RC-2,2X1.5,GALV,COUP,RED     | 7G11080601  | 215RCSG    | C\$ 502.81   |
| STAR,RC-2,2.5 X 2,COUP,RED        | 7G11100800  | 252RCS     | C\$ 445.67   |
| STAR,RC-2,2.5X2,GALV,COUP,RED     | 7G11100801  | 252RCSG    | C\$ 657.08   |
| STAR,RC-2,3 X 2,COUP,RED          | 7G11120800  | 32RCS      | C\$ 502.81   |
| STAR,RC-2,3X2,GALV,COUP,RED       | 7G11120801  | 32RCSG     | C\$ 754.22   |
| STAR,RC-2,3 X 2.5,COUP,RED        | 7G11121000  | 325RCS     | C\$ 434.25   |
| STAR,RC-2,3X2.5,GALV,COUP,RED     | 7G11121001  | 325RCSG    | C\$ 639.94   |
| STAR,RC-2,4 X 2,COUP,RED          | 7G11160800  | 42RCS      | C\$ 799.93   |
| STAR,RC-2,4X2,GALV,COUP,RED       | 7G11160801  | 42RCSG     | C\$ 1,182.75 |
| STAR,RC-2,4 X 2.5,COUP,RED        | 7G11161000  | 425RCS     | C\$ 708.51   |
| STAR,RC-2,4X2.5,GALV,COUP,RED     | 7G11161001  | 425RCSG    | C\$ 1,051.33 |
| STAR,RC-2,4 X 3,COUP,RED          | 7G11161200  | 43RCS      | C\$ 668.51   |
| STAR,RC-2,4X3,GALV,COUP,RED       | 7G11161201  | 43RCSG     | C\$ 994.20   |
| STAR,RC-2,6 X 4,COUP,RED          | 7G11241600  | 64RCS      | C\$ 1,354.16 |
| STAR,RC-2,6X4,GALV,COUP,RED       | 7G11241601  | 64RCSG     | C\$ 2,016.96 |
| STAR,RC-2,8 X 6,COUP,RED          | 7G11322400  | 86RCS      | C\$ 2,022.67 |
| STAR,RC-2,8X6,GALV,COUP,RED       | 7G11322401  | 86RCSG     | C\$ 3,022.58 |

Items shown on this sheet may not be stocked at all Reliable warehouses. Please contact your local Reliable Warehouse for Availability. Refer to technical data sheets for specific listings, approvals and design parameters.

## GROOVED COUPLINGS & FITTINGS



| Description                                     | Part Number | Short Code | List Price |
|---|-------------|------------|------------|
| <b>RIGID COUPLINGS STAR C4 FLUSH SEAL</b>       |             |            |            |
| 1.25"   | 7G08050500  | 125RCSF    | C\$ 142.23 |
| 1.25" Galvanized                                | 7G08050501  | 125RCSFG   | C\$ 165.94 |
| 1.5"  | 7G08060600  | 15RCSF     | C\$ 146.97 |
| 1.5" Galvanized                                 | 7G08060601  | 15RCSFG    | C\$ 170.68 |
| 2"  | 7G08080800  | 2RCSF      | C\$ 156.46 |
| 2" Galvanized                                   | 7G08080801  | 2RCSFG     | C\$ 189.64 |
| 2.5"  | 7G08101000  | 25RCSF     | C\$ 170.68 |
| 2.5" Galvanized                                 | 7G08101001  | 25RCSFG    | C\$ 213.35 |
| 3"  | 7G08121200  | 3RCSF      | C\$ 213.35 |
| 3" Galvanized                                   | 7G08121201  | 3RCSFG     | C\$ 246.54 |
| 4"  | 7G08161600  | 4RCSF      | C\$ 265.50 |
| 4" Galvanized                                   | 7G08161601  | 4RCSFG     | C\$ 322.39 |
| 6"  | 7G08242400  | 6RCSF      | C\$ 459.88 |
| 6" Galvanized                                   | 7G08242401  | 6RCSFG     | C\$ 554.70 |
| 8"  | 7G08323200  | 8RCSF      | C\$ 777.53 |
| 8" Galvanized                                   | 7G08323201  | 8RCSFG     | C\$ 938.73 |
| <b>LIGHTWEIGHT COUPLINGS STAR C3 FLUSH SEAL</b> |             |            |            |
| 1.25"   | 7G02050500  |            | C\$ 142.23 |
| 1.25" Galvanized                                | 7G02050501  |            | C\$ 165.94 |
| 1.5"  | 7G02060600  | 15LWCSF    | C\$ 146.97 |
| 1.5" Galvanized                                 | 7G02060601  | 15LWCSFG   | C\$ 170.68 |
| 2"  | 7G02080800  | 2LWCSF     | C\$ 156.46 |
| 2" Galvanized                                   | 7G02080801  | 2LWCSFG    | C\$ 189.64 |
| 2.5"  | 7G02101000  | 25LWCSF    | C\$ 170.68 |
| 2.5" Galvanized                                 | 7G02101001  | 25LWCSFG   | C\$ 213.35 |
| 3"  | 7G02121200  | 3LWCSF     | C\$ 213.35 |
| 3" Galvanized                                   | 7G02121201  | 3LWCSFG    | C\$ 246.54 |
| 4"  | 7G02161600  | 4LWCSF     | C\$ 265.50 |
| 4" Galvanized                                   | 7G02161601  | 4LWCSFG    | C\$ 322.39 |
| 6"  | 7G02242400  | 6LWCSF     | C\$ 459.88 |
| 6" Galvanized                                   | 7G02242401  | 6LWCSFG    | C\$ 554.70 |
| 8"  | 7G02323200  | 8LWCSF     | C\$ 777.53 |
| 8" Galvanized                                   | 7G02323201  | 8LWCSFG    | C\$ 938.73 |

Items shown on this sheet may not be stocked at all Reliable warehouses. Please contact your local Reliable Warehouse for Availability. Refer to technical data sheets for specific listings, approvals and design parameters.

## GROOVED COUPLINGS & FITTINGS



| Description                              | Part Number | Short Code | List Price    |
|--|-------------|------------|---------------|
| <b>90° ELBOWS E1</b>                     |             |            |               |
| 1.25"                                    | 7G23050500  | 12590S     | C\$ 149.61    |
| 1.25" Galvanized                         | 7G23050501  | 12590SG    | C\$ 170.51    |
| 1.5"                                     | 7G23060600  | 1590S      | C\$ 149.61    |
| 1.5" Galvanized                          | 7G23060601  | 1590SG     | C\$ 170.51    |
| 2"                                       | 7G23080800  | 290S       | C\$ 154.43    |
| 2" Galvanized                            | 7G23080801  | 290SG      | C\$ 179.98    |
| 2.5"                                     | 7G23101000  | 2590S      | C\$ 222.00    |
| 2.5" Galvanized                          | 7G23101001  | 2590SG     | C\$ 260.50    |
| 3"                                       | 7G23121200  | 390S       | C\$ 318.52    |
| 3" Galvanized                            | 7G23121201  | 390SG      | C\$ 369.43    |
| 4"                                       | 7G23161600  | 490S       | C\$ 439.17    |
| 4" Galvanized                            | 7G23161601  | 490SG      | C\$ 516.26    |
| 5"                                       | 7G23202000  | 590S       | C\$ 1,216.18  |
| 5" Galvanized                            | 7G23202001  | 590SG      | C\$ 1,430.36  |
| 6"                                       | 7G23242400  | 690S       | C\$ 1,201.70  |
| 6" Galvanized                            | 7G23242401  | 690SG      | C\$ 1,416.16  |
| 8"                                       | 7G23323200  | 890S       | C\$ 2,393.74  |
| 8" Galvanized                            | 7G23323201  | 890SG      | C\$ 2,822.84  |
| 10"                                      | 7G23404000  | 1090S      | C\$ 7,070.23  |
| 10" Galvanized                           | 7G23404001  | 1090SG     | C\$ 8,331.16  |
| 12"                                      | 7G23484800  | 1290S      | C\$ 11,785.32 |
| 12" Galvanized                           | 7G23484801  | 1290SG     | C\$ 13,877.37 |
| <b>90° DRAIN ELBOWS, W/1" OUTLET E-9</b> |             |            |               |
| 2"                                       | 7225080400  | 2D90       | C\$ 1,376.35  |
| 2" Galvanized                            | 7225080401  | 2D90G      | C\$ 2,269.97  |
| 2.5"                                     | 7225100400  | 25D90      | C\$ 1,376.35  |
| 2.5" Galvanized                          | 7225100401  | 25D90G     | C\$ 2,269.97  |
| 3"                                       | 7225120400  | 3D90       | C\$ 1,494.63  |
| 3" Galvanized                            | 7225120401  | 3D90G      | C\$ 2,466.06  |
| 4"                                       | 7225160400  | 4D90       | C\$ 1,688.18  |
| 4" Galvanized                            | 7225160401  | 4D90G      | C\$ 2,781.00  |
| 6"                                       | 7225240400  | 6D90       | C\$ 2,645.18  |
| 6" Galvanized                            | 7225240401  | 6D90G      | C\$ 4,361.66  |
| 8"                                       | 7225320400  | 8D90       | C\$ 3,983.90  |
| 8" Galvanized                            | 7225320401  | 8D90G      | C\$ 6,578.15  |

Items shown on this sheet may not be stocked at all Reliable warehouses. Please contact your local Reliable Warehouse for Availability. Refer to technical data sheets for specific listings, approvals and design parameters.

## GROOVED COUPLINGS & FITTINGS



| Description                  | Part Number | Short Code | List Price    |
|------------------------------|-------------|------------|---------------|
| <b>45° ELBOWS E2</b>         |             |            |               |
| STAR,E-2,1.25",ELBOW 45      | 7G19050500  | 12545S     | C\$ 144.40    |
| STAR,E-2,1.25",GALV,ELBOW 45 | 7G19050501  | 12545SG    | C\$ 219.08    |
| STAR,E-2,1.5",ELBOW 45       | 7G19060600  | 1545S      | C\$ 154.35    |
| STAR,E-2,1.5",GALV,ELBOW 45  | 7G19060601  | 1545SG     | C\$ 219.08    |
| STAR,E-2,2",ELBOW 45         | 7G19080800  | 245S       | C\$ 169.29    |
| STAR,E-2,2",GALV,ELBOW 45    | 7G19080801  | 245SG      | C\$ 243.98    |
| STAR,E-2,2.5",ELBOW 45       | 7G19101000  | 2545S      | C\$ 229.04    |
| STAR,E-2,2.5",GALV,ELBOW 45  | 7G19101001  | 2545SG     | C\$ 343.56    |
| STAR,E-2,3",ELBOW 45         | 7G19121200  | 345S       | C\$ 308.71    |
| STAR,E-2,3",GALV,ELBOW 45    | 7G19121201  | 345SG      | C\$ 482.98    |
| STAR,E-2,4",ELBOW 45         | 7G19161600  | 445S       | C\$ 438.16    |
| STAR,E-2,4",GALV,ELBOW 45    | 7G19161601  | 445SG      | C\$ 647.29    |
| STAR,E-2,5",ELBOW 45         | 7G19202000  | 545S       | C\$ 1,239.81  |
| STAR,E-2,5",GALV,ELBOW 45    | 7G19202001  | 545SG      | C\$ 1,802.45  |
| STAR,E-2,6",ELBOW 45         | 7G19242400  | 645S       | C\$ 1,209.93  |
| STAR,E-2,6",GALV,ELBOW 45    | 7G19242401  | 645SG      | C\$ 1,976.72  |
| STAR,E-2,8",ELBOW 45         | 7G19323200  | 845S       | C\$ 2,404.92  |
| STAR,E-2,8",GALV,ELBOW 45    | 7G19323201  | 845SG      | C\$ 3,719.42  |
| STAR,E-2,10",ELBOW 45        | 7G19404000  | 1045S      | C\$ 6,846.32  |
| STAR,E-2,10",GALV,ELBOW 45   | 7G19404001  | 1045SG     | C\$ 11,671.10 |
| STAR,E-2,12",ELBOW 45        | 7G19484800  | 1245S      | C\$ 9,121.78  |
| STAR,E-2,12",GALV,ELBOW 45   | 7G19484801  | 1245SG     | C\$ 16,082.62 |
| <b>22.5 ELBOWS E-3</b>       |             |            |               |
| STAR,E-3,1.25",ELBOW 22.5    | 6999993227  | 125225     | C\$ 907.92    |
| STAR,E-3,1.5",ELBOW 22.5     | 6999991940  | 15225      | C\$ 907.92    |
| STAR,E-3,2",ELBOW 22.5       | 6999991941  | 2225       | C\$ 907.92    |
| STAR,E-3,2.5",ELBOW 22.5     | 6999993109  | 25225      | C\$ 907.92    |
| STAR,E-3,3",ELBOW 22.5       | 6999991942  | 3225       | C\$ 1,075.90  |
| STAR,E-3,4",ELBOW 22.5       | 6999991943  | 4225       | C\$ 1,435.87  |
| STAR,E-3,6",ELBOW 22.5       | 6999991944  | 6225       | C\$ 4,047.63  |
| STAR,E-3,8",ELBOW 22.5       | 6999992966  | 8225       | C\$ 8,467.23  |
| <b>11.25 ELBOWS E-4</b>      |             |            |               |
| 1.25"                        | 6999993672  | 1251125    | C\$ 927.92    |
| 1.5"                         | 6999993049  | 151125     | C\$ 927.92    |
| 2"                           | 6999994740  | 21125      | C\$ 1,055.90  |
| 2.5"                         | 6999994741  | 251125     | C\$ 1,055.90  |
| 3"                           | 6999992945  | 31125      | C\$ 1,075.90  |
| 4"                           | 6999992438  | 41125      | C\$ 1,435.87  |
| 6"                           | 6999992439  | 61125      | C\$ 4,047.63  |
| 8"                           | 6999992967  | 81125      | C\$ 8,467.23  |

Items shown on this sheet may not be stocked at all Reliable warehouses. Please contact your local Reliable Warehouse for Availability. Refer to technical data sheets for specific listings, approvals and design parameters.

## GROOVED COUPLINGS & FITTINGS



| Description      | Part Number | Short Code | List Price    |
|------------------|-------------|------------|---------------|
| <b>TEES T1</b>   |             |            |               |
| 1.25"            | 7G27050505  | 125TEES    | C\$ 184.23    |
| 1.25" Galvanized | 7G27050511  | 125TEESG   | C\$ 285.74    |
| 1.5"             | 7G27060606  | 15TEES     | C\$ 184.23    |
| 1.5" Galvanized  | 7G27060611  | 15TEESG    | C\$ 285.74    |
| 2"               | 7G27080808  | 2TEES      | C\$ 273.85    |
| 2" Galvanized    | 7G27080811  | 2TEESG     | C\$ 397.13    |
| 2.5"             | 7G27101010  | 25TEES     | C\$ 368.46    |
| 2.5" Galvanized  | 7G27101011  | 25TEESG    | C\$ 542.43    |
| 3"               | 7G27121212  | 3TEES      | C\$ 497.91    |
| 3" Galvanized    | 7G27121211  | 3TEESG     | C\$ 852.39    |
| 4"               | 7G27161616  | 4TEES      | C\$ 781.72    |
| 4" Galvanized    | 7G27161611  | 4TEESG     | C\$ 1,205.93  |
| 5"               | 7G27202020  | 5TEES      | C\$ 2,210.74  |
| 5" Galvanized    | 7G27202011  | 5TEESG     | C\$ 3,123.80  |
| 6"               | 7G27242424  | 6TEES      | C\$ 2,066.34  |
| 6" Galvanized    | 7G27242411  | 6TEESG     | C\$ 3,346.58  |
| 8"               | 7G27323232  | 8TEES      | C\$ 4,461.31  |
| 8" Galvanized    | 7G27323211  | 8TEESG     | C\$ 6,373.52  |
| 10"              | 7G30404040  | 10TEES     | C\$ 10,262.01 |
| 10" Galvanized   | 7G27404011  | 10TEESG    | C\$ 14,790.82 |
| 12"              | 7G27484848  | 12TEES     | C\$ 17,471.80 |
| 12" Galvanized   | 7G27484811  | 12TEESG    | C\$ 25,992.91 |

Items shown on this sheet may not be stocked at all Reliable warehouses. Please contact your local Reliable Warehouse for Availability. Refer to technical data sheets for specific listings, approvals and design parameters.



## GROOVED COUPLINGS & FITTINGS



| Description                       | Part Number | Short Code | List Price   |
|-----------------------------------|-------------|------------|--------------|
| <b>GROOVED FLANGE SF1</b>         |             |            |              |
| 2"                                | 7G39080000  | 2FLS       | C\$ 694.39   |
| 2" Galvanized                     | 7G39080001  | 2FLSG      | C\$ 975.10   |
| 2.5"                              | 7G39100000  | 25FLS      | C\$ 753.48   |
| 2.5" Galvanized                   | 7G39100001  | 25FLSG     | C\$ 1,063.74 |
| 3"                                | 7G39120000  | 3FLS       | C\$ 1,263.19 |
| 3" Galvanized                     | 7G39120001  | 3FLSG      | C\$ 2,016.67 |
| 4"                                | 7G39160000  | 4FLS       | C\$ 1,595.61 |
| 4" Galvanized                     | 7G39160001  | 4FLSG      | C\$ 2,629.80 |
| 6"                                | 7G39240000  | 6FLS       | C\$ 2,090.54 |
| 6" Galvanized                     | 7G39240001  | 6FLSG      | C\$ 3,663.99 |
| 8"                                | 7G39320000  | 8FLS       | C\$ 2,703.67 |
| 8" Galvanized                     | 7G39320001  | 8FLSG      | C\$ 4,557.83 |
| <b>SHORT RADIUS 90° ELBOW SE1</b> |             |            |              |
| 2"                                | 7G25080800  | 290SR      | C\$ 130.01   |
| 2" Galvanized                     | 7G25080801  | 290SRG     | C\$ 158.45   |
| 2.5"                              | 7G25101000  | 2590SR     | C\$ 184.85   |
| 2.5" Galvanized                   | 7G25101001  | 2590SRG    | C\$ 221.82   |
| 3"                                | 7G25121200  | 390SR      | C\$ 246.47   |
| 3" Galvanized                     | 7G25121201  | 390SRG     | C\$ 295.76   |
| 4"                                | 7G25161600  | 490SR      | C\$ 332.73   |
| 4" Galvanized                     | 7G25161601  | 490SRG     | C\$ 398.46   |
| 6"                                | 7G25242400  | 690SR      | C\$ 998.19   |
| 6" Galvanized                     | 7G25242401  | 690SRG     | C\$ 1,195.37 |
| 8"                                | 7G25323200  | 890SR      | C\$ 1,918.34 |
| 8" Galvanized                     | 7G25323201  | 890SRG     | C\$ 2,296.25 |

Items shown on this sheet may not be stocked at all Reliable warehouses. Please contact your local Reliable Warehouse for Availability. Refer to technical data sheets for specific listings, approvals and design parameters.

## GROOVED COUPLINGS & FITTINGS



| Description                 | Part Number | Short Code | List Price    |
|-----------------------------|-------------|------------|---------------|
| <b>SHORT RADIUS TEE ST1</b> |             |            |               |
| 2"                          | 7G30080808  | 2TEESR     | C\$ 203.14    |
| 2" Galvanized               | 7G30080811  | 2TEESRG    | C\$ 239.71    |
| 2.5"                        | 7G30101010  | 25TEESR    | C\$ 287.55    |
| 2.5" Galvanized             | 7G30101011  | 25TEESRG   | C\$ 340.95    |
| 3"                          | 7G30121212  | 3TEESR     | C\$ 398.46    |
| 3" Galvanized               | 7G30121211  | 3TEESRG    | C\$ 480.61    |
| 4"                          | 7G30161616  | 4TEESR     | C\$ 603.85    |
| 4" Galvanized               | 7G30161611  | 4TEESRG    | C\$ 727.08    |
| 6"                          | 7G30242424  | 6TEESR     | C\$ 1,515.77  |
| 6" Galvanized               | 7G30242411  | 6TEESRG    | C\$ 1,819.75  |
| 8"                          | 7G30323232  | 8TEESR     | C\$ 3,388.93  |
| 8" Galvanized               | 7G30323211  | 8TEESRG    | C\$ 4,062.60  |
| <b>GROOVED CROSS X-1</b>    |             |            |               |
| STAR,X-1,1.25",CROSS,GRV    | 6999993557  | 125CRS     | C\$ 2,849.53  |
| STAR,X-1,1.5",CROSS,GRV     | 6999993558  | 15CRS      | C\$ 2,849.53  |
| STAR,X-1,2",CROSS,GRV       | 6999992746  | 2CRS       | C\$ 2,849.53  |
| STAR,X-1,2.5",CROSS,GRV     | 6999992747  | 25CRS      | C\$ 2,849.53  |
| STAR,X-1,3",CROSS,GRV       | 6999992507  | 3CRS       | C\$ 3,608.72  |
| STAR,X-1,4",CROSS,GRV       | 6999992197  | 4CRS       | C\$ 6,076.95  |
| STAR,X-1,6",CROSS,GRV       | 6999993246  | 6CRS       | C\$ 15,871.56 |
| STAR,X-1,8",CROSS,GRV       | 6999992671  | 8CRS       | C\$ 20,825.04 |

Items shown on this sheet may not be stocked at all Reliable warehouses. Please contact your local Reliable Warehouse for Availability. Refer to technical data sheets for specific listings, approvals and design parameters.

## GROOVED COUPLINGS & FITTINGS



| Description  | Part Number | Short Code | List Price   |
|--|-------------|------------|--------------|
| <b>CONCENTRIC REDUCERS (SEGMENTED WELDED SCH 40)</b> |             |            |              |
| 2 x 1.5"   | 7G43080600  | 215CRS     | C\$ 832.07   |
| 2 x 1.5" Galvanized                                  | 7G43080601  | 215CRSG    | C\$ 961.32   |
| 2.5 x 2"   | 7G43100800  | 252CRS     | C\$ 832.07   |
| 2.5 x 2" Galvanized                                  | 7G43100801  | 252CRSG    | C\$ 961.32   |
| 3 x 2"   | 7G43120800  | 32CRS      | C\$ 914.20   |
| 3 x 2" Galvanized                                    | 7G43120801  | 32CRSG     | C\$ 1,096.11 |
| 3 x 2.5"   | 7G43121000  | 325CRS     | C\$ 914.20   |
| 3 x 2.5" Galvanized                                  | 7G43121001  | 325CRSG    | C\$ 1,096.11 |
| 4 x 2"   | 7G43160800  | 42CRS      | C\$ 967.77   |
| 4 x 2" Galvanized                                    | 7G43160801  | 42CRSG     | C\$ 1,188.34 |
| 4 x 2.5"   | 7G43161000  | 425CRS     | C\$ 1,207.03 |
| 4 x 2.5" Galvanized                                  | 7G43161001  | 425CRSG    | C\$ 1,461.49 |
| 4 x 3"   | 7G43161200  | 43CRS      | C\$ 1,207.03 |
| 4 x 3" Galvanized                                    | 7G43161201  | 43CRSG     | C\$ 1,461.49 |
| 6 x 2.5  | 7G43241000  | 625CRS     | C\$ 2,235.51 |
| 6 x 2.5 Galvanized                                   | 7G43241001  | 625CRSG    | C\$ 2,752.70 |
| 6 x 3  | 7G43241200  | 63CRS      | C\$ 2,235.51 |
| 6 x 3 Galvanized                                     | 7G43241201  | 63CRSG     | C\$ 2,752.70 |
| 6 x 4"   | 7G43241600  | 64CRS      | C\$ 2,235.51 |
| 6 x 4" Galvanized                                    | 7G43241601  | 64CRSG     | C\$ 3,550.84 |
| 8 x 4"   | 7G43321600  | 84CRS      | C\$ 3,988.92 |
| 8 x 4" Galvanized                                    | 7G43321601  | 84CRSG     | C\$ 4,976.86 |
| 8 x 6"   | 7G43322400  | 86CRS      | C\$ 5,078.11 |
| 8 x 6" Galvanized                                    | 7G43322401  | 86CRSG     | C\$ 6,285.81 |
| <b>CAPS K1</b>                                       |             |            |              |
| 1.25"  | 7G35050000  | 125CAPS    | C\$ 58.37    |
| 1.25" Galvanized                                     | 7G35050001  | 125CAPSG   | C\$ 69.74    |
| 1.5"   | 7G35060000  | 15CAPS     | C\$ 71.84    |
| 1.5" Galvanized                                      | 7G35060001  | 15CAPSG    | C\$ 87.17    |
| 2"   | 7G35080000  | 2CAPS      | C\$ 80.82    |
| 2" Galvanized  | 7G35080001  | 2CAPSG     | C\$ 91.53    |
| 2.5"   | 7G35100000  | 25CAPS     | C\$ 94.29    |
| 2.5" Galvanized                                      | 7G35100001  | 25CAPSG    | C\$ 117.68   |
| 3"   | 7G35120000  | 3CAPS      | C\$ 125.71   |
| 3" Galvanized  | 7G35120001  | 3CAPSG     | C\$ 143.83   |
| 4"   | 7G35160000  | 4CAPS      | C\$ 179.59   |
| 4" Galvanized  | 7G35160001  | 4CAPSG     | C\$ 217.93   |
| 5"   | 7G35200000  | 5CAPS      | C\$ 516.33   |
| 5" Galvanized  | 7G35200001  | 5CAPSG     | C\$ 597.12   |

Items shown on this sheet may not be stocked at all Reliable warehouses. Please contact your local Reliable Warehouse for Availability. Refer to technical data sheets for specific listings, approvals and design parameters.

## GROOVED COUPLINGS & FITTINGS



| Description             | Part Number | Short Code | List Price   |
|-------------------------|-------------|------------|--------------|
| <b>CAPS K1 (CONT.)</b>  |             |            |              |
| 6"                      | 7G35240000  | 6CAPS      | C\$ 484.90   |
| 6" Galvanized           | 7G35240001  | 6CAPSG     | C\$ 562.25   |
| 8"                      | 7G35320000  | 8CAPS      | C\$ 790.20   |
| 8" Galvanized           | 7G35320001  | 8CAPSG     | C\$ 915.29   |
| <b>DRAIN CAPS - K9</b>  |             |            |              |
| 1.25"                   | 6999993720  | 125DCAPS   | C\$ 873.47   |
| 1.5"                    | 6999993718  | 15DCAPS    | C\$ 873.47   |
| 2"                      | 6999993717  | 2DCAPS     | C\$ 873.47   |
| 2.5"                    | 6999993719  | 25DCAPS    | C\$ 873.47   |
| 3"                      | 6999993721  | 3DCAPS     | C\$ 1,036.80 |
| 4"                      | 6999993722  | 4DCAPS     | C\$ 1,079.41 |
| 6"                      | 6999993723  | 6DCAPS     | C\$ 1,746.94 |
| 8"                      | 6999993724  | 8DCAPS     | C\$ 2,073.61 |
| <b>STAR-LET TEE MT3</b> |             |            |              |
| 1.25 x .5"              | 7G47050200  | 1255MT3    | C\$ 119.42   |
| 1.25 x .75"             | 7G47050300  | 12575MT3   | C\$ 119.42   |
| 1.25 x 1"               | 7G47050400  | 1251MT3    | C\$ 123.40   |
| 1.5 x .5"               | 7G47060200  | 155MT3     | C\$ 123.40   |
| 1.5 x .75"              | 7G47060300  | 1575MT3    | C\$ 123.40   |
| 1.5 x 1"                | 7G47060400  | 151MT3     | C\$ 123.40   |
| 2 x .5"                 | 7G47080200  | 25MT3      | C\$ 131.36   |
| 2 x .75"                | 7G47080300  | 275MT3     | C\$ 131.36   |
| 2 x 1"                  | 7G47080402  | 21MT3      | C\$ 131.36   |
| 2.5 x .5"               | 7G47100200  | 255MT3     | C\$ 147.28   |
| 2.5 x .75"              | 7G47100300  | 2575MT3    | C\$ 147.28   |
| 2.5 x 1"                | 7G47100402  | 251MT3     | C\$ 147.28   |

Items shown on this sheet may not be stocked at all Reliable warehouses. Please contact your local Reliable Warehouse for Availability. Refer to technical data sheets for specific listings, approvals and design parameters.

## GROOVED COUPLINGS & FITTINGS



| Description              | Part Number | Short Code | List Price |
|--------------------------|-------------|------------|------------|
| <b>MECHANICAL TEES</b>   |             |            |            |
| 2 x 1"                   | 7G47080400  | 21MTS      | C\$ 358.77 |
| 2 x 1" Galvanized        | 7G47080403  | 21MTSG     | C\$ 529.61 |
| 2 x 1.25"                | 7G47080500  | 2125MTS    | C\$ 358.77 |
| 2 x 1.25" Galvanized     | 7G47080503  | 2125MTSG   | C\$ 529.61 |
| 2 x 1.5"                 | 7G47080600  | 215MTS     | C\$ 358.77 |
| 2 x 1.5" Galvanized      | 7G47080603  | 215MTSG    | C\$ 529.61 |
| 2.5 x 1"                 | 7G47100400  | 251MTS     | C\$ 387.24 |
| 2.5 x 1" Galvanized      | 7G47100403  | 251MTSG    | C\$ 643.50 |
| 2.5 x 1.25"              | 7G47100500  | 25125MTS   | C\$ 427.10 |
| 2.5 x 1.25" Galvanized   | 7G47100503  | 25125MTSG  | C\$ 643.50 |
| 2.5 x 1.5"               | 7G47100600  | 2515MTS    | C\$ 410.02 |
| 2.5 x 1.5" Galvanized    | 7G47100603  | 2515MTSG   | C\$ 643.50 |
| 3 x 1"                   | 7G47120400  | 31MTS      | C\$ 455.58 |
| 3 x 1" Galvanized        | 7G47120403  | 31MTSG     | C\$ 671.98 |
| 3 x 1.25"                | 7G47120500  | 3125MTS    | C\$ 466.97 |
| 3 x 1.25" Galvanized     | 7G47120503  | 3125MTSG   | C\$ 671.98 |
| 3 x 1.5"                 | 7G47120600  | 315MTS     | C\$ 466.97 |
| 3 x 1.5" Galvanized      | 7G47120603  | 315MTSG    | C\$ 671.98 |
| 3 x 1.5" GRVD            | 7G47120601  | 315MTGS    | C\$ 455.58 |
| 3 x 1.5" GRVD Galvanized | 7G47120614  | 315MTGSG   | C\$ 671.98 |
| 3 x 2"                   | 7G47120800  | 32MTS      | C\$ 523.91 |
| 3 x 2" Galvanized        | 7G47120803  | 32MTSG     | C\$ 768.79 |
| 3 x 2" GRVD              | 7G47120801  | 32MTGS     | C\$ 523.91 |
| 3 x 2" GRVD Galvanized   | 7G47120804  | 32MTGSG    | C\$ 768.79 |
| 4 x 1"                   | 7G47160400  | 41MTS      | C\$ 529.61 |
| 4 x 1" Galvanized        | 7G47160403  | 41MTSG     | C\$ 774.48 |
| 4 x 1.25"                | 7G47160500  | 4125MTS    | C\$ 529.61 |
| 4 x 1.25" Galvanized     | 7G47160503  | 4125MTSG   | C\$ 774.48 |
| 4 x 1.5"                 | 7G47160600  | 415MTS     | C\$ 552.39 |
| 4 x 1.5" Galvanized      | 7G47160603  | 415MTSG    | C\$ 774.48 |
| 4 x 1.5" GRVD            | 7G47160601  | 415MTGS    | C\$ 552.39 |
| 4 x 1.5" GRVD Galvanized | 7G47160604  | 415MTGSG   | C\$ 814.35 |

Items shown on this sheet may not be stocked at all Reliable warehouses. Please contact your local Reliable Warehouse for Availability. Refer to technical data sheets for specific listings, approvals and design parameters.

## GROOVED COUPLINGS & FITTINGS



| Description                    | Part Number | Short Code | List Price   |
|--------------------------------|-------------|------------|--------------|
| <b>MECHANICAL TEES (CONT.)</b> |             |            |              |
| 4 x 2"                         | 7G47160800  | 42MTS      | C\$ 575.17   |
| 4 x 2" Galvanized              | 7G47160803  | 42MTSG     | C\$ 854.21   |
| 4 x 2" GRVD                    | 7G47160801  | 42MTGS     | C\$ 575.17   |
| 4 x 2" GRVD Galvanized         | 7G47160804  | 42MTGSG    | C\$ 854.21   |
| 4 x 2.5"                       | 7G47161000  | 425MTS     | C\$ 575.17   |
| 4 x 2.5" Galvanized            | 7G47161003  | 425MTSG    | C\$ 854.21   |
| 4 x 2.5" GRVD                  | 7G47161001  | 425MTGS    | C\$ 569.47   |
| 4 x 2.5" GRVD Galvanized       | 7G47161004  | 425MTGSG   | C\$ 848.51   |
| 4 x 3" GRVD                    | 7G47161201  | 43MTGS     | C\$ 620.72   |
| 4 x 3" GRVD Galvanized         | 7G47161204  | 43MTGSG    | C\$ 905.46   |
| 6 x 1.5"                       | 7G47240600  | 615MTS     | C\$ 683.37   |
| 6 x 1.5" Galvanized            | 7G47240603  | 615MTSG    | C\$ 1,019.36 |
| 6 x 1.5" GRVD                  | 7G47240601  | 615MTGS    | C\$ 734.62   |
| 6 x 1.5" GRVD Galvanized       | 7G47240604  | 615MTGSG   | C\$ 1,087.69 |
| 6 x 2"                         | 7G47240800  | 62MTS      | C\$ 683.37   |
| 6 x 2" Galvanized              | 7G47240803  | 62MTSG     | C\$ 1,019.36 |
| 6 x 2" GRVD                    | 7G47240801  | 62MTGS     | C\$ 746.01   |
| 6 x 2" GRVD Galvanized         | 7G47240804  | 62MTGSG    | C\$ 1,099.08 |
| 6 x 2.5"                       | 7G47241000  | 625MTS     | C\$ 746.01   |
| 6 x 2.5" Galvanized            | 7G47241003  | 625MTSG    | C\$ 1,099.08 |
| 6 x 2.5" GRVD                  | 7G47241001  | 625MTGS    | C\$ 746.01   |
| 6 x 2.5" GRVD Galvanized       | 7G47241004  | 625MTGSG   | C\$ 1,099.08 |
| 6 x 3" GRVD                    | 7G47241201  | 63MTGS     | C\$ 785.87   |
| 6 x 3" GRVD Galvanized         | 7G47241203  | 63MTGSG    | C\$ 1,099.08 |
| 6 x 4" GRVD                    | 7G47241601  | 64MTGS     | C\$ 865.60   |
| 6 x 4" GRVD Galvanized         | 7G47241604  | 64MTGSG    | C\$ 1,292.70 |

Items shown on this sheet may not be stocked at all Reliable warehouses. Please contact your local Reliable Warehouse for Availability. Refer to technical data sheets for specific listings, approvals and design parameters.

## GROOVED COUPLINGS & FITTINGS



| Description                          | Part Number | Short Code | List Price   |
|--------------------------------------|-------------|------------|--------------|
| <b>MECHANICAL TEE CROSS THRD MT1</b> |             |            |              |
| 2 x 1"                               | 7G49080400  |            | C\$ 538.15   |
| 2 x 1" Galvanized                    | 7G49080405  |            | C\$ 838.82   |
| 2 x 1.25"                            | 7G49080500  |            | C\$ 538.15   |
| 2 x 1.25" Galvanized                 |             |            | C\$ Call     |
| 2 x 1.5"                             | 7G49080600  |            | C\$ 538.15   |
| 2 x 1.5" Galvanized                  |             |            | C\$ Call     |
| 2.5 x 1"                             | 7G49100400  |            | C\$ 580.86   |
| 2.5 x 1" Galvanized                  | 7G49100405  |            | C\$ 1,019.21 |
| 2.5 x 1.25"                          | 7G49100500  |            | C\$ 640.66   |
| 2.5 x 1.25" Galvanized               |             |            | C\$ Call     |
| 2.5 x 1.5"                           | 7G49100600  |            | C\$ 615.03   |
| 2.5 x 1.5" Galvanized                | 7G49100605  |            | C\$ 1,019.21 |
| 3 x 1"                               | 7G49120400  |            | C\$ 683.37   |
| 3 x 1" Galvanized                    | 7G49120405  |            | C\$ 1,064.31 |
| 3 x 1.25"                            | 7G49120500  |            | C\$ 700.45   |
| 3 x 1.25" Galvanized                 | 7G49120505  |            | C\$ 1,064.31 |
| 3 x 1.5"                             | 7G49120600  |            | C\$ 700.45   |
| 3 x 1.5" Galvanized                  | 7G49120605  |            | C\$ 1,064.31 |
| 3 x 2"                               | 7G49120800  |            | C\$ 785.87   |
| 3 x 2" Galvanized                    |             |            | C\$ Call     |
| 4 x 1"                               | 7G49160400  |            | C\$ 794.41   |
| 4 x 1" Galvanized                    | 7G49160405  |            | C\$ 1,226.66 |
| 4 x 1.25"                            | 7G49160500  |            | C\$ 794.41   |
| 4 x 1.25" Galvanized                 | 7G49160505  |            | C\$ 1,226.66 |
| 4 x 1.5"                             | 7G49160600  |            | C\$ 828.58   |
| 4 x 1.5" Galvanized                  | 7G49160605  |            | C\$ 1,226.66 |
| 4 x 2"                               | 7G49160800  |            | C\$ 862.75   |
| 4 x 2" Galvanized                    |             |            | C\$ Call     |
| 4 x 2-1/2"                           | 7G49161000  |            | C\$ 862.75   |
| 4 x 2-1/2" Galvanized                | 7G49161005  |            | C\$ 1,352.94 |
| 6 x 1-1/2"                           | 7G49240600  |            | C\$ 1,025.05 |
| 6 x 1-1/2" Galvanized                | 7G49240605  |            | C\$ 1,614.51 |
| 6 x 2"                               | 7G49240800  |            | C\$ 1,025.05 |
| 6 x 2" Galvanized                    |             |            | C\$ Call     |
| 6 x 2-1/2"                           |             |            | C\$ Call     |
| 6 x 2-1/2" Galvanized                |             |            | C\$ Call     |

Items shown on this sheet may not be stocked at all Reliable warehouses. Please contact your local Reliable Warehouse for Availability. Refer to technical data sheets for specific listings, approvals and design parameters.

## GROOVED COUPLINGS & FITTINGS



| Description                         | Part Number | Short Code | List Price   |
|-------------------------------------|-------------|------------|--------------|
| <b>MECHANICAL TEE CROSS GRV MT2</b> |             |            |              |
| 3 x 1-1/2"                          | 7G49120601  |            | C\$ 683.37   |
| 3 x 1-1/2" Galvanized               | 7G49120606  |            | C\$ 1,064.31 |
| 3 x 2"                              | 7G49120801  |            | C\$ 785.87   |
| 3 x 2" Galvanized                   |             |            | C\$ Call     |
| 4 x 1-1/2"                          | 7G49160601  |            | C\$ 828.58   |
| 4 x 1-1/2" Galvanized               | 7G49160606  |            | C\$ 1,289.80 |
| 4 x 2"                              | 7G49160801  |            | C\$ 862.75   |
| 4 x 2" Galvanized                   | 7G49160806  |            | C\$ 1,352.94 |
| 4 x 2-1/2"                          | 7G49161001  |            | C\$ 854.21   |
| 4 x 2-1/2" Galvanized               |             |            | C\$ Call     |
| 4 x 3"                              | 7G49161201  |            | C\$ 931.09   |
| 4 x 3" Galvanized                   |             |            | C\$ Call     |
| 6 x 2"                              | 7G49240801  |            | C\$ 1,119.01 |
| 6 x 2" Galvanized                   | 7G49240806  |            | C\$ 1,722.74 |
| 6 x 2-1/2"                          | 7G49241001  |            | C\$ 1,119.01 |
| 6 x 2-1/2" Galvanized               |             |            | C\$ Call     |
| 6 x 3"                              | 7G49241201  |            | C\$ 1,178.81 |
| 6 x 3" Galvanized                   |             |            | C\$ Call     |
| 6 x 4"                              | 7G49241601  |            | C\$ 1,298.40 |
| 6 x 4" Galvanized                   |             |            | C\$ Call     |
| <b>GASKET LUBE</b>                  |             |            |              |
| Quart                               | 7390000000  | LUBE       | C\$ 53.96    |
| <b>REPLACEMENT GASKET TYPE A</b>    |             |            |              |
| 1-1/4"                              | 7G50050000  |            | C\$ 162.64   |
| 1-1/2"                              | 7G50060000  |            | C\$ 162.64   |
| 2"                                  | 7G50080000  |            | C\$ 170.03   |
| 2-1/2"                              | 7G50100000  |            | C\$ 192.21   |
| 3"                                  | 7G50120000  |            | C\$ 229.17   |
| 4"                                  | 7G50160000  |            | C\$ 310.49   |
| 5"                                  | 7G50200000  |            | C\$ Call     |
| 6"                                  | 7G50240000  |            | C\$ 532.26   |
| 8"                                  | 7G50320000  |            | C\$ 820.57   |
| 10"                                 | 7G50400000  |            | C\$ 2,402.57 |
| 12"                                 | 7G50480000  |            | C\$ 3,127.04 |

Items shown on this sheet may not be stocked at all Reliable warehouses. Please contact your local Reliable Warehouse for Availability. Refer to technical data sheets for specific listings, approvals and design parameters.



## GROOVED COUPLINGS & FITTINGS



| Description               | Part Number | Short Code | List Price |
|---------------------------|-------------|------------|------------|
| <b>END OF RUN FITTING</b> |             |            |            |
| 1.25"x.5"                 | 7G36050200  | 1255EOR    | C\$ 247.65 |
| 1.25"x .75"               | 7G36050300  | 12575EOR   | C\$ 247.65 |
| 1.25"x 1"                 | 7G36050400  | 1251EOR    | C\$ 247.65 |
| 1.5 x .5"                 | 7G36060200  | 155EOR     | C\$ 247.65 |
| 1.5 x .75"                | 7G36060300  | 1575EOR    | C\$ 247.65 |
| 1.5 x 1"                  | 7G36060400  | 151EOR     | C\$ 247.65 |
| 2 x .5"                   | 7G36080200  | 25EOR      | C\$ 257.96 |
| 2 x .75"                  | 7G36080300  | 275EOR     | C\$ 270.63 |
| 2 x 1"                    | 7G36080400  | 21EOR      | C\$ 270.63 |
| 2.5 x .5"                 | 7G36100200  | 255EOR     | C\$ 263.65 |
| 2.5 x .75"                | 7G36100300  | 2575EOR    | C\$ 294.67 |
| 2.5 x 1"                  | 7G36100400  | 251EOR     | C\$ 294.67 |
| 3"X .75"                  | 7G36120300  | 375EOR     | C\$ 352.83 |
| 3"X 1"                    | 7G36120400  | 31EOR      | C\$ 352.83 |

| <b>ROLL GROOVERS</b>                 |            |         |              |
|--------------------------------------|------------|---------|--------------|
| In-Air & Machine roll groover (1039) | 7M99000162 | PACE2N1 | C\$ 3,044.15 |
| Machine only roll groover            | 7M99000163 |         | C\$ 2,272.73 |

Items shown on this sheet may not be stocked at all Reliable warehouses. Please contact your local Reliable Warehouse for Availability. Refer to technical data sheets for specific listings, approvals and design parameters.

## GROOVED COUPLINGS & FITTINGS - Domestic



| Description                                   | Part Number | Short Code | List Price   |
|---|-------------|------------|--------------|
| <b>FP7000 - LIGHTWEIGHT FLEXIBLE COUPLING</b> |             |            |              |
| 1-1/4"  | 7D03050500  | 125LWCD    | C\$ 132.52   |
| 1-1/4" Galvanized                             | 7D03050501  | 125LWCGD   | C\$ 172.31   |
| 1-1/2"  | 7D03060600  | 15LWCD     | C\$ 159.59   |
| 1-1/2" Galvanized                             | 7D03060601  | 15LWCGD    | C\$ 204.16   |
| 2"  | 7D03080800  | 2LWCD      | C\$ 165.29   |
| 2" Galvanized                                 | 7D03080801  | 2LWCGD     | C\$ 209.96   |
| 2-1/2"  | 7D03101000  | 25LWCD     | C\$ 189.52   |
| 2-1/2" Galvanized                             | 7D03101001  | 25LWCGD    | C\$ 241.81   |
| 3"  | 7D03121200  | 3LWCD      | C\$ 218.02   |
| 3" Galvanized                                 | 7D03121201  | 3LWCGD     | C\$ 280.91   |
| 4"  | 7D03161600  | 4LWCD      | C\$ 306.36   |
| 4" Galvanized                                 | 7D03161601  | 4LWCGD     | C\$ 405.43   |
| 6"  | 7D03242400  | 6LWCD      | C\$ 528.66   |
| 6" Galvanized                                 | 7D03242401  | 6LWCGD     | C\$ 697.92   |
| 8"  | 7D03323200  | 8LWCD      | C\$ 826.47   |
| 8" Galvanized                                 | 7D03323201  | 8LWCGD     | C\$ 1,120.73 |
| <b>FP7400 - RIGIDLITE COUPLING</b>            |             |            |              |
| 1-1/4"  | 7D05050500  | 125RCD     | C\$ 122.40   |
| 1-1/4" Galvanized                             | 7D05050501  | 125RCGD    | C\$ 149.14   |
| 1-1/2"  | 7D05060600  | 15RCD      | C\$ 123.82   |
| 1-1/2" Galvanized                             | 7D05060601  | 15RCGD     | C\$ 153.49   |
| 2"  | 7D05080800  | 2RCD       | C\$ 140.90   |
| 2" Galvanized                                 | 7D05080801  | 2RCGD      | C\$ 170.86   |
| 2-1/2"  | 7D05101000  | 25RCD      | C\$ 160.82   |
| 2-1/2" Galvanized                             | 7D05101001  | 25RCGD     | C\$ 196.92   |
| 3"  | 7D05121200  | 3RCD       | C\$ 187.87   |
| 3" Galvanized                                 | 7D05121201  | 3RCGD      | C\$ 230.23   |
| 4"  | 7D05161600  | 4RCD       | C\$ 263.30   |
| 4" Galvanized                                 | 7D05161601  | 4RCGD      | C\$ 322.90   |
| 6"  | 7D05242400  | 6RCD       | C\$ 451.16   |
| 6" Galvanized                                 | 7D05242401  | 6RCGD      | C\$ 558.92   |
| 8"  | 7D05323200  | 8RCD       | C\$ 757.15   |
| 8" Galvanized                                 | 7D05323201  | 8RCGD      | C\$ 936.84   |

Items shown on this sheet may not be stocked at all Reliable warehouses. Please contact your local Reliable Warehouse for Availability. Refer to technical data sheets for specific listings, approvals and design parameters.

## SLIDELOK - Ready For Installation Coupling



| Description         | Part Number | Short Code | List Price   |
|---------------------|-------------|------------|--------------|
| <b>74FP - RIGID</b> |             |            |              |
| 1-1/4"              | 7G01050500  | 125SLOK    | C\$ 152.49   |
| 1-1/4" Galvanized   | 7G01050501  | 125SLOKG   | C\$ 185.94   |
| 1-1/2"              | 7G01060600  | 15SLOK     | C\$ 157.11   |
| 1-1/2" Galvanized   | 7G01060601  | 15SLOKG    | C\$ 183.37   |
| 2"                  | 7G01080800  | 2SLOK      | C\$ 175.60   |
| 2" Galvanized       | 7G01080801  | 2SLOKG     | C\$ 206.29   |
| 2-1/2"              | 7G01101000  | 25SLOK     | C\$ 198.70   |
| 2-1/2" Galvanized   | 7G01101001  | 25SLOKG    | C\$ 238.38   |
| 3"                  | 7G01121200  | 3SLOK      | C\$ 226.43   |
| 3" Galvanized       | 7G01121201  | 3SLOKG     | C\$ 270.47   |
| 4"                  | 7G01161600  | 4SLOK      | C\$ 318.85   |
| 4" Galvanized       | 7G01161601  | 4SLOKG     | C\$ 380.50   |
| 5"                  | 7G01202000  | 5SLOK      | C\$ 554.52   |
| 5" Galvanized       | 7G01202001  | 5SLOKG     | C\$ 660.14   |
| 6"                  | 7G01242400  | 6SLOK      | C\$ 725.49   |
| 6" Galvanized       | 7G01242401  | 6SLOKG     | C\$ 834.34   |
| 8"                  | 7G01323200  | 8SLOK      | C\$ 1,201.45 |
| 8" Galvanized       | 7G01323201  | 8SLOKG     | C\$ 1,370.70 |

Items shown on this sheet may not be stocked at all Reliable warehouses. Please contact your local Reliable Warehouse for Availability. Refer to technical data sheets for specific listings, approvals and design parameters.

## GROOVED COUPLINGS & FITTINGS - Domestic



| Description  | Part Number | Short Code | List Price   |
|--|-------------|------------|--------------|
| <b>FP7000 - LIGHTWEIGHT FLEXIBLE COUPLING W/FLUSH GASKET</b> |             |            |              |
| GRUVLOK,#FP7000,1.25",FLUSH                                  | 7D06050500  | 125LWCDFD  | C\$ 226.26   |
| GRUVLOK,#FP7000,1.25,FLUSH,GALV                              | 7D06050501  | 125LWCDFGD | C\$ 274.53   |
| GRUVLOK,#FP7000,1.5",FLUSH                                   | 7D06060600  | 15LWCDFD   | C\$ 251.91   |
| GRUVLOK,#FP7000,1.5",FLUSH,GALV                              | 7D06060601  | 15LWCDFGD  | C\$ 300.17   |
| GRUVLOK,#FP7000,2",FLUSH                                     | 7D06080800  | 2LWCDFD    | C\$ 259.45   |
| GRUVLOK,#FP7000,2",FLUSH,GALV                                | 7D06080801  | 2LWCDFGD   | C\$ 307.72   |
| GRUVLOK,#FP7000,2.5",FLUSH                                   | 7D06101000  | 25LWCDFD   | C\$ 307.72   |
| GRUVLOK,#FP7000,2.5",FLUSH,GALV                              | 7D06101001  | 25LWCDFGD  | C\$ 365.04   |
| GRUVLOK,#FP7000,3",FLUSH                                     | 7D06121200  | 3LWCDFD    | C\$ 327.33   |
| GRUVLOK,#FP7000,3",FLUSH,GALV                                | 7D06121201  | 3LWCDFGD   | C\$ 395.21   |
| GRUVLOK,#FP7000,4",FLUSH                                     | 7D06161600  | 4LWCDFD    | C\$ 467.61   |
| GRUVLOK,#FP7000,4",FLUSH,GALV                                | 7D06161601  | 4LWCDFGD   | C\$ 571.69   |
| GRUVLOK,#FP7000,6",FLUSH                                     | 7D06242400  | 6LWCDFD    | C\$ 885.44   |
| GRUVLOK,#FP7000,6",FLUSH,GALV                                | 7D06242401  | 6LWCDFGD   | C\$ 1,070.98 |
| GRUVLOK,#FP7000,8",FLUSH                                     | 7D06323200  | 8LWCDFD    | C\$ 1,141.87 |
| GRUVLOK,#FP7000,8",FLUSH,GALV                                | 7D06323201  | 8LWCDFGD   | C\$ 1,448.08 |
| <b>FP7400 - RIGIDLITE COUPLING W/FLUSH GASKET</b>            |             |            |              |
| GRUVLOK,#FP7400,1.25,FLUSH                                   | 7D08050500  | 125RCFD    | C\$ 196.09   |
| GRUVLOK,#FP7400,1.25,FLUSH,GALV                              | 7D08050501  | 125RCFGD   | C\$ 221.74   |
| GRUVLOK,#FP7400,1.5",FLUSH                                   | 7D08060600  | 15RCFD     | C\$ 209.67   |
| GRUVLOK,#FP7400,1.5",FLUSH,GALV                              | 7D08060601  | 15RCFGD    | C\$ 242.85   |
| GRUVLOK,#FP7400,2",FLUSH                                     | 7D08080800  | 2RCFD      | C\$ 224.75   |
| GRUVLOK,#FP7400,2",FLUSH,GALV                                | 7D08080801  | 2RCFGD     | C\$ 260.96   |
| GRUVLOK,#FP7400,2.5",FLUSH                                   | 7D08101000  | 25RCFD     | C\$ 265.48   |
| GRUVLOK,#FP7400,2.5",FLUSH,GALV                              | 7D08101001  | 25RCFGD    | C\$ 309.23   |
| GRUVLOK,#FP7400,3",FLUSH                                     | 7D08121200  | 3RCFD      | C\$ 286.60   |
| GRUVLOK,#FP7400,3",FLUSH,GALV                                | 7D08121201  | 3RCFGD     | C\$ 336.38   |
| GRUVLOK,#FP7400,FLUSH,RIGID,4"                               | 7D08161600  | 4RCFD      | C\$ 405.76   |
| GRUVLOK,#FP7400,4",FLUSH,GALV                                | 7D08161601  | 4RCFGD     | C\$ 473.64   |
| GRUVLOK,#FP7400,6",FLUSH                                     | 7D08242400  | 6RCFD      | C\$ 760.24   |
| GRUVLOK,#FP7400,6",FLUSH,GALV                                | 7D08242401  | 6RCFGD     | C\$ 886.95   |
| GRUVLOK,#FP7400,8",FLUSH                                     | 7D08323200  | 8RCFD      | C\$ 1,232.38 |
| GRUVLOK,#FP7400,8",FLUSH,GALV                                | 7D08323201  | 8RCFGD     | C\$ 1,428.47 |

Items shown on this sheet may not be stocked at all Reliable warehouses. Please contact your local Reliable Warehouse for Availability. Refer to technical data sheets for specific listings, approvals and design parameters.

## GROOVED COUPLINGS & FITTINGS - Domestic



| Description                       | Part Number | Short Code | List Price   |
|-----------------------------------|-------------|------------|--------------|
| <b>FP7010 - REDUCING COUPLING</b> |             |            |              |
| 2 x 1-1/2                         | 7D11080600  | 215RCD     | C\$ 501.30   |
| 2 x 1-1/2 Galvanized              | 7D11080601  | 215RCGD    | C\$ 614.50   |
| 2-1/2 x 2                         | 7D11100800  | 252RCD     | C\$ 653.53   |
| 2-1/2 x 2, Galvanized             | 7D11100801  | 252RCGD    | C\$ 821.10   |
| 3 x 2                             | 7D11120800  | 32RCD      | C\$ 740.14   |
| 3 x 2 Galvanized                  | 7D11120801  | 32RCGD     | C\$ 942.94   |
| 3 x 2-1/2                         | 7D11121000  | 325RCD     | C\$ 643.03   |
| 3 x 2-1/2 Galvanized              | 7D11121001  | 325RCGD    | C\$ 821.10   |
| 4 x 2                             | 7D11160800  | 42RCD      | C\$ 1,167.95 |
| 4 x 2 Galvanized                  | 7D11160801  | 42RCGD     | C\$ 1,483.27 |
| 4 x 2-1/2                         | 7D11161000  | 425RCD     | C\$ 1,047.22 |
| 4 x 2-1/2 Galvanized              | 7D11161001  | 425RCGD    | C\$ 1,390.57 |
| 4 x 3                             | 7D11161200  | 43RCD      | C\$ 984.23   |
| 4 x 3 Galvanized                  | 7D11161201  | 43RCGD     | C\$ 1,279.32 |
| 6 x 4                             | 7D11241600  | 64RCD      | C\$ 1,981.59 |
| 6 x 4 Galvanized                  | 7D11241601  | 64RCGD     | C\$ 2,518.91 |
| 8 x 6                             | 7D11322400  | 86RCD      | C\$ 2,963.19 |
| 8 x 6 Galvanized                  | 7D11322401  | 86RCGD     | C\$ 3,782.34 |

Items shown on this sheet may not be stocked at all Reliable warehouses. Please contact your local Reliable Warehouse for Availability. Refer to technical data sheets for specific listings, approvals and design parameters.

## GROOVED COUPLINGS & FITTINGS - Domestic



| Description                         | Part Number | Short Code | List Price   |
|-------------------------------------|-------------|------------|--------------|
| <b>FP7051 - STANDARD 45° ELBOW</b>  |             |            |              |
| 1-1/4"                              | 7D19050500  | 12545D     | C\$ 174.86   |
| 1-1/4" Galvanized                   | 7D19050501  | 12545SGD   | C\$ 227.81   |
| 1-1/2"                              | 7D19060600  | 1545D      | C\$ 174.86   |
| 1-1/2" Galvanized                   | 7D19060601  | 1545SGD    | C\$ 227.81   |
| 2"                                  | 7D19080800  | 245D       | C\$ 174.86   |
| 2" Galvanized                       | 7D19080801  | 245SGD     | C\$ 227.81   |
| 2-1/2"                              | 7D19101000  | 2545D      | C\$ 235.03   |
| 2-1/2" Galvanized                   | 7D19101001  | 2545SGD    | C\$ 324.35   |
| 3"                                  | 7D19121200  | 345D       | C\$ 293.32   |
| 3" Galvanized                       | 7D19121201  | 345SGD     | C\$ 424.74   |
| 4"                                  | 7D19161600  | 445D       | C\$ 439.98   |
| 4" Galvanized                       | 7D19161601  | 445SGD     | C\$ 640.97   |
| 6"                                  | 7D19242400  | 645D       | C\$ 1,263.54 |
| 6" Galvanized                       | 7D19242401  | 645SGD     | C\$ 1,785.83 |
| 8"                                  | 7D19323200  | 845D       | C\$ 2,481.95 |
| 8" Galvanized                       | 7D19323201  | 845SGD     | C\$ 3,619.93 |
| <b>FP7050S - STANDARD 90° ELBOW</b> |             |            |              |
| 1-1/4"                              | 7D23050500  | 12590D     | C\$ 176.43   |
| 1-1/4" Galvanized                   | 7D23050501  | 12590SGD   | C\$ 227.81   |
| 1-1/2"                              | 7D23060600  | 1590D      | C\$ 176.43   |
| 1-1/2" Galvanized                   | 7D23060601  | 1590SGD    | C\$ 227.81   |
| 2"                                  | 7D23080800  | 290D       | C\$ 176.43   |
| 2" Galvanized                       | 7D23080801  | 290SGD     | C\$ 227.81   |
| 2-1/2"                              | 7D23101000  | 2590D      | C\$ 237.13   |
| 2-1/2" Galvanized                   | 7D23101001  | 2590SGD    | C\$ 324.35   |
| 3"                                  | 7D23121200  | 390D       | C\$ 295.94   |
| 3" Galvanized                       | 7D23121201  | 390DG      | C\$ 424.74   |
| 4"                                  | 7D23161600  | 490D       | C\$ 443.91   |
| 4" Galvanized                       | 7D23161601  | 490SGD     | C\$ 640.97   |
| 6"                                  | 7D23242400  | 690D       | C\$ 1,274.82 |
| 6" Galvanized                       | 7D23242401  | 690SGD     | C\$ 1,785.83 |
| 8"                                  | 7D23323200  | 890D       | C\$ 2,504.11 |
| 8" Galvanized                       | 7D23323201  | 890SGD     | C\$ 3,619.93 |

Items shown on this sheet may not be stocked at all Reliable warehouses. Please contact your local Reliable Warehouse for Availability. Refer to technical data sheets for specific listings, approvals and design parameters.

## GROOVED COUPLINGS & FITTINGS - Domestic



| Description   | Part Number | Short Code | List Price   |
|---|-------------|------------|--------------|
| <b>FP7450 - FIRE RITE 90° ELBOW (SHORT PATTERN)</b> |             |            |              |
| 2"  | 7D25080800  | 290SRD     | C\$ 162.79   |
| 2" Galvanized                                       | 7D25080801  | 290SRGD    | C\$ 201.57   |
| 2-1/2"  | 7D25101000  | 2590SRD    | C\$ 219.57   |
| 2-1/2" Galvanized                                   | 7D25101001  | 2590SRGD   | C\$ 283.28   |
| 3"  | 7D25121200  | 390SRD     | C\$ 283.93   |
| 3" Galvanized                                       | 7D25121201  | 390SRGD    | C\$ 368.63   |
| 4"  | 7D25161600  | 490SRD     | C\$ 416.43   |
| 4" Galvanized                                       | 7D25161601  | 490SRGD    | C\$ 552.04   |
| 6"  | 7D25242400  | 690SRD     | C\$ 1,160.32 |
| 6" Galvanized                                       | 7D25242401  | 690SRGD    | C\$ 1,536.26 |
| 8"  | 7D25323200  | 890SRD     | C\$ 2,277.11 |
| 8" Galvanized                                       | 7D25323201  | 890SRGD    | C\$ 3,114.29 |
| <b>FP7060S - STANDARD TEE</b>                       |             |            |              |
| 1-1/4"  | 7D27050505  | 125TEED    | C\$ 274.59   |
| 1-1/4" Galvanized                                   | 7D27050511  | 125TEEGD   | C\$ 361.72   |
| 1-1/2"  | 7D27060606  | 15TEED     | C\$ 274.59   |
| 1-1/2" Galvanized                                   | 7D27060611  | 15TEEGD    | C\$ 361.72   |
| 2"  | 7D27080808  | 2TEED      | C\$ 274.59   |
| 2" Galvanized                                       | 7D27080811  | 2TEEGD     | C\$ 361.72   |
| 2-1/2"  | 7D27101010  | 25TEED     | C\$ 370.01   |
| 2-1/2" Galvanized                                   | 7D27101011  | 25TEEGD    | C\$ 497.60   |
| 3"  | 7D27121212  | 3TEED      | C\$ 518.01   |
| 3" Galvanized                                       | 7D27121211  | 3TEEGD     | C\$ 698.55   |
| 4"  | 7D27161616  | 4TEED      | C\$ 788.70   |
| 4" Galvanized                                       | 7D27161611  | 4TEEGD     | C\$ 1,077.49 |
| 6"  | 7D27242424  | 6TEED      | C\$ 2,124.63 |
| 6" Galvanized                                       | 7D27242411  | 6TEEGD     | C\$ 2,903.30 |
| 8"  | 7D27323232  | 8TEED      | C\$ 4,523.85 |
| 8" Galvanized                                       | 7D27323211  | 8TEEGD     | C\$ 6,260.17 |

Items shown on this sheet may not be stocked at all Reliable warehouses. Please contact your local Reliable Warehouse for Availability. Refer to technical data sheets for specific listings, approvals and design parameters.

## GROOVED COUPLINGS & FITTINGS - Domestic



| Description  | Part Number | Short Code | List Price    |
|--|-------------|------------|---------------|
| <b>7072 - CONCENTRIC REDUCER (GxG) - CONTINUED</b> |             |            |               |
| 3 x 1  | 7D43120400  | 31CRD      | C\$ 780.91    |
| 3 x 1 Galvanized                                   | 7D43120401  | 31CRGD     | C\$ 921.68    |
| 3 x 1-1/4  | 7D43120500  | 3125CRD    | C\$ 1,248.74  |
| 3 x 1-1/4 Galvanized                               | 7D43120501  | 3125CRGD   | C\$ 1,451.47  |
| 3 x 1-1/2  | 7D43120600  | 315CRD     | C\$ 860.08    |
| 3 x 1-1/2 Galvanized                               | 7D43120601  | 315CRGD    | C\$ 1,055.94  |
| 3 x 2  | 7D43120800  | 32CRD      | C\$ 633.37    |
| 3 x 2 Galvanized                                   | 7D43120801  | 32CRGD     | C\$ 780.16    |
| 3 x 2-1/2  | 7D43121000  | 325CRD     | C\$ 860.08    |
| 3 x 2-1/2 Galvanized                               | 7D43121001  | 325CRGD    | C\$ 1,048.68  |
| 4 x 1  | 7D43160400  | 41CRD      | C\$ 950.05    |
| 4 x 1 Galvanized                                   | 7D43160401  | 41CRGD     | C\$ 1,172.06  |
| 4 x 1-1/4  | 7D43160500  | 4125CRD    | C\$ 7,229.74  |
| 4 x 1-1/4 Galvanized                               | 7D43160501  | 4125CRGD   | C\$ 8,168.12  |
| 4 x 1-1/2  | 7D43160600  | 415CRD     | C\$ 1,856.92  |
| 4 x 1-1/2 Galvanized                               | 7D43160601  | 415CRGD    | C\$ 2,061.08  |
| 4 x 2  | 7D43160800  | 42CRD      | C\$ 842.09    |
| 4 x 2 Galvanized                                   | 7D43160801  | 42CRGD     | C\$ 1,041.43  |
| 4 x 2-1/2  | 7D43161000  | 425CRD     | C\$ 1,040.02  |
| 4 x 2-1/2 Galvanized                               | 7D43161001  | 425CRGD    | C\$ 1,273.66  |
| 4 x 3  | 7D43161200  | 43CRD      | C\$ 1,040.02  |
| 4 x 3 Galvanized                                   | 7D43161201  | 43CRGD     | C\$ 1,273.66  |
| 6 x 1  | 7D43240400  | 61CRD      | C\$ 1,896.50  |
| 6 x 1 Galvanized                                   | 7D43240401  | 61CRGD     | C\$ 2,384.03  |
| 6 x 1-1/2  | 7D43240600  | 615CRD     | C\$ 11,274.65 |
| 6 x 1-1/2 Galvanized                               | 7D43240601  | 615CRGD    | C\$ 12,957.96 |
| 6 x 2  | 7D43240800  | 62CRD      | C\$ 1,896.50  |
| 6 x 2 Galvanized                                   | 7D43240801  | 62CRGD     | C\$ 2,384.03  |
| 6 x 2-1/2  | 7D43241000  | 625CRD     | C\$ 2,108.82  |
| 6 x 2-1/2 Galvanized                               | 7D43241001  | 625CRGD    | C\$ 2,612.64  |
| 6 x 3  | 7D43241200  | 63CRD      | C\$ 1,896.50  |
| 6 x 3 Galvanized                                   | 7D43241201  | 63CRGD     | C\$ 2,384.03  |

Items shown on this sheet may not be stocked at all Reliable warehouses. Please contact your local Reliable Warehouse for Availability. Refer to technical data sheets for specific listings, approvals and design parameters.



## GROOVED COUPLINGS & FITTINGS - Domestic



| Description                                   | Part Number | Short Code | List Price   |
|---|-------------|------------|--------------|
| <b>FP7460 - FIRE RITE TEE (SHORT PATTERN)</b> |             |            |              |
| 2"  | 7D30080808  | 2TEESRD    | C\$ 239.70   |
| 2" Galvanized                                 | 7D30080811  | 2TEESRGD   | C\$ 302.86   |
| 2-1/2"  | 7D30101010  | 25TEESRD   | C\$ 319.60   |
| 2-1/2" Galvanized                             | 7D30101011  | 25TEESRGD  | C\$ 413.66   |
| 3"  | 7D30121212  | 3TEESRD    | C\$ 441.27   |
| 3" Galvanized                                 | 7D30121211  | 3TEESRDG   | C\$ 581.71   |
| 4"  | 7D30161616  | 4TEESRD    | C\$ 671.89   |
| 4" Galvanized                                 | 7D30161611  | 4TEESRGD   | C\$ 895.64   |
| 6"  | 7D30242424  | 6TEESRD    | C\$ 1,805.02 |
| 6" Galvanized                                 | 7D30242411  | 6TEESRGD   | C\$ 2,395.16 |
| 8"  | 7D30323232  | 8TEESRD    | C\$ 3,842.47 |
| 8" Galvanized                                 | 7D30323211  | 8TEESRGD   | C\$ 5,161.50 |
| <b>7072 - CONCENTRIC REDUCER (GxG)</b>        |             |            |              |
| 1-1/4 x 1                                     | 7D43050400  | 1251CRD    | C\$ 2,871.74 |
| 1-1/4 x 1 Galvanized                          | 7D43050401  | 1251CRGD   | C\$ 3,185.37 |
| 1-1/2 x 1                                     | 7D43060400  | 151CRD     | C\$ 719.74   |
| 1-1/2 x 1 Galvanized                          | 7D43060401  | 151CRGD    | C\$ 849.11   |
| 1-1/2 x 1-1/4                                 | 7D43060500  | 15125CRD   | C\$ 719.74   |
| 1-1/2 x 1-1/4 Galvanized                      | 7D43060501  | 15125CRGD  | C\$ 849.11   |
| 2 x 1   | 7D43080400  | 21CRD      | C\$ 719.74   |
| 2 x 1 Galvanized                              | 7D43080401  | 21CRGD     | C\$ 849.11   |
| 2 x 1-1/4                                     | 7D43080500  | 2125CRD    | C\$ 780.91   |
| 2 x 1-1/4 Galvanized                          | 7D43080501  | 2125CRGD   | C\$ 925.31   |
| 2 x 1-1/2                                     | 7D43080600  | 215CRD     | C\$ 719.74   |
| 2 x 1-1/2 Galvanized                          | 7D43080601  | 215CRGD    | C\$ 849.11   |
| 2-1/2 x 1                                     | 7D43100400  | 251CRD     | C\$ 971.64   |
| 2-1/2 x 1 Galvanized                          | 7D43100401  | 251CRGD    | C\$ 1,128.51 |
| 2-1/2 x 1-1/4                                 | 7D43100500  | 25125CRD   | C\$ 719.74   |
| 2-1/2 x 1-1/4 Galvanized                      | 7D43100501  | 25125CRGD  | C\$ 849.11   |
| 2-1/2 x 1-1/2                                 | 7D43100600  | 2515CRD    | C\$ 719.74   |
| 2-1/2 x 1-1/2 Galvanized                      | 7D43100601  | 2515CRGD   | C\$ 849.11   |
| 2-1/2 x 2                                     | 7D43100800  | 252CRD     | C\$ 719.74   |
| 2-1/2 x 2 Galvanized                          | 7D43100801  | 252CRGD    | C\$ 849.11   |

Items shown on this sheet may not be stocked at all Reliable warehouses. Please contact your local Reliable Warehouse for Availability. Refer to technical data sheets for specific listings, approvals and design parameters.

## GROOVED COUPLINGS & FITTINGS - Domestic



| Description  | Part Number | Short Code | List Price   |
|--|-------------|------------|--------------|
| <b>7072 - CONCENTRIC REDUCER (GxG) - CONTINUED</b> |             |            |              |
| 6 x 4  | 7D43241600  | 64CRD      | C\$ 1,662.59 |
| 6 x 4 Galvanized                                   | 7D43241601  | 64CRGD     | C\$ 2,162.68 |
| 8 x 3  | 7D43321200  | 83CRD      | C\$ 3,375.56 |
| 8 x 3 Galvanized                                   | 7D43321201  | 83CRGD     | C\$ 4,238.28 |
| 8 x 4  | 7D43321600  | 84CRD      | C\$ 3,375.56 |
| 8 x 4 Galvanized                                   | 7D43321601  | 84CRGD     | C\$ 4,238.28 |
| 8 x 6  | 7D43322400  | 86CRD      | C\$ 4,282.42 |
| 8 x 6 Galvanized                                   | 7D43322401  | 86CRGD     | C\$ 5,406.71 |
| <b>7076 - CONCENTRIC REDUCER (GxT)</b>             |             |            |              |
| 1.5 x 1  | 7D43060402  |            | C\$ 789.28   |
| 1.5 x 1 Galvanized                                 | 7D43060404  |            | C\$ 959.77   |
| 2 x 3/4  | 7D43080302  |            | C\$ 789.28   |
| 2 x 3/4 Galvanized                                 | 7D43080304  |            | C\$ 959.77   |
| 2 x 1  | 7D43080402  |            | C\$ 789.28   |
| 2 x 1 Galvanized                                   | 7D43080404  |            | C\$ 959.77   |
| 2 x 1-1/4  | 7D43080502  |            | C\$ 789.28   |
| 2 x 1-1/4 Galvanized                               | 7D43080504  |            | C\$ 959.77   |
| 2 x 1-1/2  | 7D43080602  |            | C\$ 789.28   |
| 2 x 1-1/2 Galvanized                               | 7D43080604  |            | C\$ 959.77   |
| 2-1/2 x 1  | 7D43100402  |            | C\$ 1,067.63 |
| 2-1/2 x 1 Galvanized                               | 7D43100404  |            | C\$ 1,216.71 |
| 2-1/2 x 1-1/4                                      | 7D43100502  |            | C\$ 1,117.20 |
| 2-1/2 x 1-1/4 Galvanized                           | 7D43100504  |            | C\$ 1,364.08 |
| 2-1/2 x 1-1/2                                      | 7D43100602  |            | C\$ 1,170.58 |
| 2-1/2 x 1-1/2 Galvanized                           | 7D43100604  |            | C\$ 1,364.08 |
| 2-1/2 x 2  | 7D43100802  | 252GTRD    | C\$ 789.28   |
| 2-1/2 x 2 Galvanized                               | 7D43100804  |            | C\$ 959.77   |
| 3 x 3/4  | 7D43120302  |            | C\$ 5,643.18 |
| 3 x 3/4 galvanized                                 | 7D43120304  |            | C\$ 5,951.31 |
| 3 x 1  | 7D43120402  |            | C\$ 857.92   |
| 3 x 1 Galvanized                                   | 7D43120404  |            | C\$ 1,024.00 |
| 3 x 1-1/2  | 7D43120602  |            | C\$ 968.49   |
| 3 x 1-1/2 Galvanized                               | 7D43120604  |            | C\$ 1,148.70 |

Items shown on this sheet may not be stocked at all Reliable warehouses. Please contact your local Reliable Warehouse for Availability. Refer to technical data sheets for specific listings, approvals and design parameters.

## GROOVED COUPLINGS & FITTINGS - Domestic



| Description  | Part Number | Short Code | List Price    |
|--|-------------|------------|---------------|
| <b>7076 - CONCENTRIC REDUCER (GxT) - CONTINUED</b> |             |            |               |
| 3 x 2  | 7D43120802  | 32GTRD     | C\$ 968.49    |
| 3 x 2 Galvanized                                   | 7D43120804  |            | C\$ 1,148.70  |
| 3 x 2-1/2  | 7D43121002  |            | C\$ 1,170.58  |
| 3 x 2-1/2 Galvanized                               | 7D43121004  |            | C\$ 1,364.08  |
| 4 x 1  | 7D43160402  |            | C\$ 1,105.76  |
| 4 x 1 Galvanized                                   | 7D43160404  |            | C\$ 1,326.29  |
| 4 x 1-1/2  | 7D43160602  |            | C\$ 2,581.37  |
| 4 x 1-1/2 Galvanized                               | 7D43160604  |            | C\$ 3,344.07  |
| 4 x 2  | 7D43160802  | 42GTRD     | C\$ 1,178.20  |
| 4 x 2 Galvanized                                   | 7D43160804  |            | C\$ 1,394.31  |
| 4 x 2-1/2  | 7D43161002  |            | C\$ 1,182.02  |
| 4 x 2-1/2 Galvanized                               | 7D43161004  |            | C\$ 1,435.87  |
| 4 x 3  | 7D43161202  |            | C\$ 1,441.30  |
| 4 x 3 Galvanized                                   | 7D43161204  |            | C\$ 1,692.82  |
| 6 x 1  | 7D43240402  |            | C\$ 2,234.39  |
| 6 x 1 Galvanized                                   | 7D43240404  |            | C\$ 2,720.60  |
| 6 x 2  | 7D43240802  |            | C\$ 2,234.39  |
| 6 x 2 Galvanized                                   | 7D43240804  |            | C\$ 2,720.60  |
| 6 x 3  | 7D43241202  |            | C\$ 2,234.39  |
| 6 x 3 Galvanized                                   | 7D43241204  |            | C\$ 2,720.60  |
| 6 x 4  | 7D43241602  |            | C\$ 13,413.99 |
| 6 x 4 Galvanized                                   | 7D43241604  |            | C\$ 14,725.24 |
| 8 x 3  | 7D43321202  |            | C\$ 2,208.13  |
| 8 x 3 Galvanized                                   | 7D43321204  |            | C\$ 2,931.61  |
| 8 x 4  | 7D43321602  |            | C\$ 2,208.13  |
| 8 x 4 Galvanized                                   | 7D43321604  |            | C\$ 2,931.61  |
| 8 x 6  | 7D43322402  |            | C\$ 2,812.28  |
| 8 x 6 Galvanized                                   | 7D43322404  |            | C\$ 3,750.54  |

Items shown on this sheet may not be stocked at all Reliable warehouses. Please contact your local Reliable Warehouse for Availability. Refer to technical data sheets for specific listings, approvals and design parameters.

## GROOVED COUPLINGS & FITTINGS - Domestic



| Description                    | Part Number | Short Code | List Price   |
|--------------------------------|-------------|------------|--------------|
| <b>FP7074 - CAPS</b>           |             |            |              |
| 1-1/4"                         | 7D35050000  | 125CAPD    | C\$ 81.71    |
| 1-1/4" Galvanized              | 7D35050001  | 125CAPGD   | C\$ 122.35   |
| 1-1/2"                         | 7D35060000  | 15CAPD     | C\$ 83.52    |
| 1-1/2" Galvanized              | 7D35060001  | 15CAPGD    | C\$ 124.15   |
| 2"                             | 7D35080000  | 2CAPD      | C\$ 99.86    |
| 2" Galvanized                  | 7D35080001  | 2CAPGD     | C\$ 140.35   |
| 2-1/2"                         | 7D35100000  | 25CAPD     | C\$ 116.20   |
| 2-1/2" Galvanized              | 7D35100001  | 25CAPGD    | C\$ 156.54   |
| 3"                             | 7D35120000  | 3CAPD      | C\$ 141.62   |
| 3" Galvanized                  | 7D35120001  | 3CAPGD     | C\$ 185.33   |
| 4"                             | 7D35160000  | 4CAPD      | C\$ 216.07   |
| 4" Galvanized                  | 7D35160001  | 4CAPGD     | C\$ 295.09   |
| 6"                             | 7D35240000  | 6CAPD      | C\$ 493.87   |
| 6" Galvanized                  | 7D35240001  | 6CAPGD     | C\$ 680.15   |
| 8"                             | 7D35320000  | 8CAPD      | C\$ 942.35   |
| 8" Galvanized                  | 7D35320001  | 8CAPGD     | C\$ 1,284.73 |
| <b>FP7012 - GRUVLOK FLANGE</b> |             |            |              |
| 2"                             | 7D39080000  | 2FLD       | C\$ 795.72   |
| 2" Galvanized                  | 7D39080001  | 2FLGD      | C\$ 908.58   |
| 2-1/2"                         | 7D39100000  | 25FLD      | C\$ 931.16   |
| 2-1/2" Galvanized              | 7D39100001  | 25FLGD     | C\$ 1,089.17 |
| 3"                             | 7D39120000  | 3FLD       | C\$ 1,051.55 |
| 3" Galvanized                  | 7D39120001  | 3FLGD      | C\$ 1,367.58 |
| 4"                             | 7D39160000  | 4FLD       | C\$ 1,367.58 |
| 4" Galvanized                  | 7D39160001  | 4FLGD      | C\$ 1,805.88 |
| 6"                             | 7D39240000  | 6FLD       | C\$ 1,790.83 |
| 6" Galvanized                  | 7D39240001  | 6FLGD      | C\$ 2,142.60 |
| 8"                             | 7D39320000  | 8FLD       | C\$ 2,257.35 |
| 8" Galvanized                  | 7D39320001  | 8FLGD      | C\$ 2,770.90 |

Items shown on this sheet may not be stocked at all Reliable warehouses. Please contact your local Reliable Warehouse for Availability. Refer to technical data sheets for specific listings, approvals and design parameters.

## GROOVED COUPLINGS & FITTINGS - Domestic



| Description                            | Part Number | Short Code | List Price   |
|--|-------------|------------|--------------|
| <b>7046 - CLAMP-T (GROOVED OUTLET)</b> |             |            |              |
| 2-1/2 x 1-1/4                          | 7D47100501  | 25125MTGD  | C\$ 665.93   |
| 2-1/2 x 1-1/4 Galvanized               | 7D47100504  | 25125MTGGD | C\$ 804.54   |
| 2-1/2 x 1-1/2                          | 7D47100601  | 2515MTGD   | C\$ 665.93   |
| 2-1/2 x 1-1/2 Galvanized               | 7D47100604  | 2515MTGGD  | C\$ 804.54   |
| 3 x 1-1/4                              | 7D47120501  | 3125MTGD   | C\$ 692.68   |
| 3 x 1-1/4 Galvanized                   | 7D47120504  | 3125MTGGD  | C\$ 857.59   |
| 3 x 1-1/2                              | 7D47120601  | 315MTGD    | C\$ 692.68   |
| 3 x 1-1/2 Galvanized                   | 7D47120604  | 315MTGGD   | C\$ 857.59   |
| 3 x 2                                  | 7D47120801  | 32MTGD     | C\$ 796.73   |
| 3 x 2 Galvanized                       | 7D47120804  | 32MTGGD    | C\$ 981.36   |
| 4 x 1-1/4                              | 7D47160501  | 4125MTGD   | C\$ 805.65   |
| 4 x 1-1/4 Galvanized                   | 7D47160504  |            | C\$ 943.05   |
| 4 x 1-1/2                              | 7D47160601  | 415MTGD    | C\$ 838.35   |
| 4 x 1-1/2 Galvanized                   | 7D47160604  | 415MTGGD   | C\$ 1,046.20 |
| 4 x 2                                  | 7D47160801  | 42MTGD     | C\$ 838.35   |
| 4 x 2 Galvanized                       | 7D47160804  | 42MTGGD    | C\$ 1,055.04 |
| 4 x 2-1/2                              | 7D47161001  | 425MTGD    | C\$ 874.03   |
| 4 x 2-1/2 Galvanized                   | 7D47161004  | 425MTGGD   | C\$ 1,122.82 |
| 4 x 3                                  | 7D47161201  | 43MTGD     | C\$ 930.51   |
| 4 x 3 Galvanized                       | 7D47161204  | 43MTGGD    | C\$ 1,184.71 |
| 6 x 1-1/2                              | 7D47240601  | 615MTGD    | C\$ 1,049.43 |
| 6 x 1-1/2 Galvanized                   | 7D47240604  | 615MTGGD   | C\$ 1,329.11 |
| 6 x 2                                  | 7D47240801  | 62MTGD     | C\$ 1,049.43 |
| 6 x 2 Galvanized                       | 7D47240804  | 62MTGGD    | C\$ 1,329.11 |
| 6 x 2-1/2                              | 7D47241001  | 625MTGD    | C\$ 1,147.53 |
| 6 x 2-1/2 Galvanized                   | 7D47241004  | 625MTGGD   | C\$ 1,446.99 |
| 6 x 3                                  | 7D47241201  | 63MTGD     | C\$ 1,198.07 |
| 6 x 3 Galvanized                       | 7D47241204  | 63MTGGD    | C\$ 1,529.51 |
| 6 x 4                                  | 7D47241601  | 64MTGD     | C\$ 1,328.88 |
| 6 x 4 Galvanized                       | 7D47241604  | 64MTGGD    | C\$ 1,715.17 |
| 8 x 2                                  | 7D47320801  | 82MTGD     | C\$ 1,831.29 |
| 8 x2 Galvanized                        | 7D47320804  | 82MTGGD    | C\$ 2,384.15 |

Items shown on this sheet may not be stocked at all Reliable warehouses. Please contact your local Reliable Warehouse for Availability. Refer to technical data sheets for specific listings, approvals and design parameters.

## GROOVED COUPLINGS & FITTINGS - Domestic



| Description  | Part Number | Short Code | List Price   |
|--|-------------|------------|--------------|
| <b>7046 - CLAMP-T (GROOVED OUTLET) - CONTINUED</b> |             |            |              |
| 8 x 2-1/2  | 7D47321001  | 825MTGD    | C\$ 1,831.29 |
| 8 x 2-1/2 Galvanized                               | 7D47321004  | 825MTGGD   | C\$ 2,289.84 |
| 8 x 3  | 7D47321201  | 83MTGD     | C\$ 1,932.37 |
| 8 x 3 Galvanized                                   | 7D47321204  | 83MTGGD    | C\$ 2,428.35 |
| 8 x 4  | 7D47321601  | 84MTGD     | C\$ 1,988.86 |
| 8 x 4 Galvanized                                   | 7D47321604  | 84MTGGD    | C\$ 2,546.23 |
| <b>7045 - CLAMP-T (FEMALE THREADED OUTLET)</b>     |             |            |              |
| 2 x 1/2  | 7D47080200  | 25MTTD     | C\$ 472.69   |
| 2 x 1/2 Galvanized                                 | 7D47080203  | 25MTTGD    | C\$ 592.35   |
| 2 x 3/4  | 7D47080300  | 275MTTD    | C\$ 472.69   |
| 2 x 3/4 Galvanized                                 | 7D47080303  | 275MTTGD   | C\$ 592.35   |
| 2 x 1  | 7D47080400  | 21MTTD     | C\$ 472.69   |
| 2 x 1 Galvanized                                   | 7D47080403  | 21MTTGD    | C\$ 592.35   |
| 2 x 1-1/4  | 7D47080500  | 2125MTTD   | C\$ 547.01   |
| 2 x 1-1/4 Galvanized                               | 7D47080503  | 2125MTTGD  | C\$ 671.92   |
| 2 x 1-1/2  | 7D47080600  | 215MTTD    | C\$ 547.01   |
| 2 x 1-1/2 Galvanized                               | 7D47080603  | 215MTTGD   | C\$ 674.87   |
| 2-1/2 x 1/2  | 7D47100200  | 255MTTD    | C\$ 472.69   |
| 2-1/2 x 1/2 Galvanized                             | 7D47100203  | 255MTTGD   | C\$ 592.35   |
| 2-1/2 x 3/4  | 7D47100300  | 2575MTTD   | C\$ 472.69   |
| 2-1/2 x 3/4 Galvanized                             | 7D47100303  | 2575MTTGD  | C\$ 592.35   |
| 2-1/2 x 1  | 7D47100400  | 251MTTD    | C\$ 472.69   |
| 2-1/2 x 1 Galvanized                               | 7D47100403  | 251MTTDG   | C\$ 592.35   |
| 2-1/2 x 1-1/4                                      | 7D47100500  | 25125MTTD  | C\$ 665.93   |
| 2-1/2 x 1-1/4 Galvanized                           | 7D47100503  | 25125MTTGD | C\$ 804.54   |
| 2-1/2 x 1-1/2                                      | 7D47100600  | 2515MTTD   | C\$ 665.93   |
| 2-1/2 x 1-1/2 Galvanized                           | 7D47100603  | 2515MTTGD  | C\$ 804.54   |
| 3 x 1/2  | 7D47120200  | 35MTTD     | C\$ 547.01   |
| 3 x 1/2 Galvanized                                 | 7D47120203  | 35MTTGD    | C\$ 660.13   |
| 3 x 3/4  | 7D47120300  | 375MTTD    | C\$ 547.01   |
| 3 x 3/4 Galvanized                                 | 7D47120303  | 375MTTGD   | C\$ 660.13   |
| 3 x 1  | 7D47120400  | 31MTD      | C\$ 547.01   |
| 3 x 1 Galvanized                                   | 7D47120403  | 31MTTGD    | C\$ 660.13   |

Items shown on this sheet may not be stocked at all Reliable warehouses. Please contact your local Reliable Warehouse for Availability. Refer to technical data sheets for specific listings, approvals and design parameters.

## GROOVED COUPLINGS & FITTINGS - Domestic



| Description  | Part Number | Short Code | List Price   |
|--|-------------|------------|--------------|
| <b>7045 - CLAMP-T (FEMALE THREADED OUTLET) - CONTINUED</b> |             |            |              |
| 3 x 1-1/4  | 7D47120500  | 3125MTTD   | C\$ 692.68   |
| 3 x 1-1/4 Galvanized                                       | 7D47120503  | 3125MTTGD  | C\$ 857.59   |
| 3 x 1-1/2  | 7D47120600  | 315MTTD    | C\$ 692.68   |
| 3 x 1-1/2 Galvanized                                       | 7D47120603  | 315MTTGD   | C\$ 857.59   |
| 3 x 2  | 7D47120800  | 32MTTD     | C\$ 796.73   |
| 3 x 2 Galvanized   | 7D47120803  | 32MTTGD    | C\$ 981.36   |
| 4 x 1/2  | 7D47160200  | 45MTTD     | C\$ 689.71   |
| 4 x 1/2 Galvanized   | 7D47160203  | 45MTTGD    | C\$ 813.38   |
| 4 x 3/4  | 7D47160300  | 475MTTD    | C\$ 689.71   |
| 4 x 3/4 Galvanized   | 7D47160303  | 475MTTGD   | C\$ 813.38   |
| 4 x 1  | 7D47160400  | 41MTTD     | C\$ 689.71   |
| 4 x 1 Galvanized   | 7D47160403  | 41MTTGD    | C\$ 813.38   |
| 4 x 1-1/4  | 7D47160500  | 4125MTTD   | C\$ 805.65   |
| 4 x 1-1/4 Galvanized                                       | 7D47160503  | 4125MTTGD  | C\$ 943.05   |
| 4 x 1-1/2  | 7D47160600  | 415MTTD    | C\$ 838.35   |
| 4 x 1-1/2 Galvanized                                       | 7D47160603  | 415MTTGD   | C\$ 1,046.20 |
| 4 x 2  | 7D47160800  | 42MTTD     | C\$ 838.35   |
| 4 x 2 Galvanized   | 7D47160803  | 42MTTGD    | C\$ 1,055.04 |
| 4 x 2-1/2  | 7D47161000  | 425MTTD    | C\$ 874.03   |
| 4 x 2-1/2 Galvanized                                       | 7D47161003  | 425MTTGD   | C\$ 1,122.82 |
| 4 x 3  | 7D47161200  | 43MTTD     | C\$ 930.51   |
| 4 x 3 Galvanized   | 7D47161203  | 43MTTGD    | C\$ 1,184.71 |
| 6 x 1-1/2  | 7D47240600  | 615MTTD    | C\$ 1,046.45 |
| 6 x 1-1/2 Galvanized                                       | 7D47240603  | 615MTTGD   | C\$ 1,329.11 |
| 6 x 2  | 7D47240800  | 62MTTD     | C\$ 1,049.43 |
| 6 x 2 Galvanized   | 7D47240803  | 62MTTGD    | C\$ 1,329.11 |
| 6 x 2-1/2  | 7D47241000  | 625MTTD    | C\$ 1,129.69 |
| 6 x 2-1/2 Galvanized                                       | 7D47241003  | 625MTTGD   | C\$ 1,446.99 |
| 6 x 3  | 7D47241200  | 63MTTD     | C\$ 1,198.07 |
| 6 x 3 Galvanized   | 7D47241203  | 63MTTGD    | C\$ 1,529.51 |
| 6 x 4  | 7D47241600  | 64MTTD     | C\$ 1,328.88 |
| 6 x 4 Galvanized   | 7D47241603  | 64MTTGD    | C\$ 1,715.17 |

Items shown on this sheet may not be stocked at all Reliable warehouses. Please contact your local Reliable Warehouse for Availability. Refer to technical data sheets for specific listings, approvals and design parameters.

## GROOVED COUPLINGS & FITTINGS - Domestic



| Description   | Part Number | Short Code | List Price    |
|---|-------------|------------|---------------|
| <b>7045 - CLAMP -T (FEMALE THREADED OUTLET) - CONTINUED</b> |             |            |               |
| 8 x 2   | 7D47320800  | 82MTTD     | C\$ 1,831.29  |
| 8 x 2 Galvanized  | 7D47320803  | 82MTTGD    | C\$ 2,289.84  |
| 8 x 2-1/2   | 7D47321000  | 825MTTD    | C\$ 1,831.29  |
| 8 x 2-1/2 Galvanized  | 7D47321003  | 825MTTGD   | C\$ 2,289.84  |
| 8 x 3   | 7D47321200  | 83MTTD     | C\$ 1,932.37  |
| 8 x 3 Galvanized  | 7D47321203  | 83MTTGD    | C\$ 2,428.35  |
| 8 x 4   | 7D47321600  | 84MTTD     | C\$ 1,988.86  |
| 8 x 4 Galvanized  | 7D47321603  | 84MTTGD    | C\$ 2,546.23  |
| <b>7068 - STEEL CROSS</b>                                   |             |            |               |
| 1"  | 7D27040000  | 1CRD       | C\$ 2,458.68  |
| 1" Galvanized   | 7D27040001  | 1CRGD      | C\$ 2,812.92  |
| 1-1/4"  | 7D27050000  | 125CRD     | C\$ 2,958.95  |
| 1-1/4" Galvanized   | 7D27050001  | 125CRGD    | C\$ 3,412.40  |
| 1-1/2"  | 7D27060000  | 15CRD      | C\$ 3,183.88  |
| 1-1/2" Galvanized   | 7D27060001  | 15CRGD     | C\$ 3,658.34  |
| 2"  | 7D27080000  | 2CRD       | C\$ 1,818.80  |
| 2" Galvanized   | 7D27080001  | 2CRGD      | C\$ 2,148.12  |
| 2-1/2"  | 7D27100000  | 25CRD      | C\$ 1,818.80  |
| 2-1/2" Galvanized   | 7D27100001  | 25CRGD     | C\$ 2,148.12  |
| 3"  | 7D27120000  | 3CRD       | C\$ 3,234.29  |
| 3" Galvanized   | 7D27120001  | 3CRGD      | C\$ 3,923.49  |
| 4"  | 7D27160000  | 4CRD       | C\$ 5,363.34  |
| 4" Galvanized   | 7D27160001  | 4CRGD      | C\$ 6,536.59  |
| 6"  | 7D27240000  | 6CRD       | C\$ 14,023.02 |
| 6" Galvanized   | 7D27240001  | 6CRGD      | C\$ 16,866.01 |
| 8"  | 7D27320000  | 8CRD       | C\$ 18,475.01 |
| 8" Galvanized   | 7D27320001  | 8CRGD      | C\$ 22,645.57 |

Items shown on this sheet may not be stocked at all Reliable warehouses. Please contact your local Reliable Warehouse for Availability. Refer to technical data sheets for specific listings, approvals and design parameters.



## GROOVED COUPLINGS & FITTINGS - Domestic



| Description                | Part Number | Short Code | List Price   |
|----------------------------|-------------|------------|--------------|
| <b>REPLACEMENT GASKETS</b> |             |            |              |
| 1-1/4"                     | 7D50050000  |            | C\$ 820.17   |
| 1-1/2"                     | 7D50060000  |            | C\$ 1,101.72 |
| 2"                         | 7D50080000  |            | C\$ 1,148.93 |
| 2-1/2"                     | 7D50100000  |            | C\$ 1,400.76 |
| 3"                         | 7D50120000  |            | C\$ 1,589.62 |
| 4"                         | 7D50160000  |            | C\$ 1,967.35 |
| 6"                         | 7D50240000  |            | C\$ 2,880.21 |
| 8"                         | 7D50320000  |            | C\$ 4,107.83 |

|           |            |  |              |
|-----------|------------|--|--------------|
| 2 x 1-1/2 | 7D53080600 |  | C\$ 1,133.20 |
| 2-1/2 x 2 | 7D53100800 |  | C\$ 1,479.45 |
| 3 x 2     | 7D53120800 |  | C\$ 1,684.05 |
| 3 x 2-1/2 | 7D53121000 |  | C\$ 1,684.05 |
| 4 x 2     | 7D53160800 |  | C\$ 1,951.61 |
| 4 x 2-1/2 | 7D53161000 |  | C\$ 1,967.35 |
| 4 x 3     | 7D53161200 |  | C\$ 2,030.31 |
| 6 x 4     | 7D53241600 |  | C\$ 2,691.34 |
| 8 x 6     | 7D53322400 |  | C\$ 3,257.94 |

Items shown on this sheet may not be stocked at all Reliable warehouses. Please contact your local Reliable Warehouse for Availability. Refer to technical data sheets for specific listings, approvals and design parameters.

## GROOVED COUPLINGS & FITTINGS - Domestic



| Description                                | Part Number | Short Code   | List Price   |
|--|-------------|--------------|--------------|
| <b>7100 - SOCK-IT 90°, STRAIGHT</b>        |             |              |              |
| 1"   | 7D00000001  | S190D        | C\$ 1,048.16 |
| 1-1/4"                                     | 7D00000002  | S12590D      | C\$ 1,224.25 |
| 1-1/2"                                     | 7D00000003  | S1590D       | C\$ 1,341.65 |
| 2"   | 7D00000004  | S290D        | C\$ 1,576.44 |
| <b>7101 - SOCK-IT 90°, REDUCING</b>        |             |              |              |
| 1 x 1/2                                    | 7D00000014  | S15R90D      | C\$ 1,249.41 |
| 1 x 3/4                                    | 7D00000015  | S175R90D     | C\$ 1,249.41 |
| 1 x 1                                      | 7D00000016  | S1R90D       | C\$ 1,249.41 |
| 1-1/4 x 1/2                                | 7D00000017  | S1255R90D    | C\$ 1,291.34 |
| 1-1/4 x 3/4                                | 7D00000018  | S12575R90D   | C\$ 1,291.34 |
| 1-1/4 x 1                                  | 7D00000019  |              | C\$ 1,291.34 |
| 1-1/2 x 1/2                                | 7D00000020  | S155R90D     | C\$ 1,333.26 |
| 1-1/2 x 3/4                                | 7D00000021  | S1575R90D    | C\$ 1,333.26 |
| 1-1/2 x 1                                  | 7D00000022  | S151R90D     | C\$ 1,333.26 |
| <b>7103 - SOCK-IT TEE, STRAIGHT</b>        |             |              |              |
| 1"   | 7D00000005  | S1TEED       | C\$ 1,609.98 |
| 1-1/4"                                     | 7D00000006  | S125TEED     | C\$ 1,693.83 |
| 1-1/2"                                     | 7D00000007  | S15TEED      | C\$ 1,978.93 |
| 2"   | 7D00000008  | S2TEED       | C\$ 2,071.17 |
| <b>7105 - SOCK-IT TEE, REDUCING OUTLET</b> |             |              |              |
| 1 x 1 x 1/2                                | 7D00000023  | S115RTD      | C\$ 989.46   |
| 1 x 1 x 3/4                                | 7D00000024  | S1175RTD     | C\$ 989.46   |
| 1 x 1 x 1                                  | 7D00000025  | S1RTD        | C\$ 989.46   |
| 1-1/4 x 1-1/4 x 1/2                        | 7D00000026  | S1251255RTD  | C\$ 989.46   |
| 1-1/4 x 1-1/4 x 3/4                        | 7D00000027  | S12512575RTD | C\$ 989.46   |
| 1-1/4 x 1-1/4 x 1                          | 7D00000028  | S1251251RTD  | C\$ 989.46   |
| 1-1/2 x 1-1/2 x 1/2                        | 7D00000029  | S15155RTD    | C\$ 1,039.78 |
| 1-1/2 x 1-1/2 x 3/4                        | 7D00000030  | S151575RTD   | C\$ 1,039.78 |
| 1-1/2 x 1-1/2 x 1                          | 7D00000031  | S15151RTD    | C\$ 1,039.78 |
| 2 x 2 x 1/2                                | 7D00000032  | S225RTD      | C\$ 1,266.18 |
| 2 x 2 x 3/4                                | 7D00000033  | S2275RTD     | C\$ 1,266.18 |
| 2 x 2 x 1                                  | 7D00000034  | S221RTD      | C\$ 1,266.18 |
| 2-1/2 x 2-1/2 x 3/4                        | 7D00000035  | S252575RTD   | C\$ 1,693.83 |
| 2-1/2 x 2-1/2 x 1                          | 7D00000036  | S25251RTD    | C\$ 1,693.83 |

Items shown on this sheet may not be stocked at all Reliable warehouses. Please contact your local Reliable Warehouse for Availability. Refer to technical data sheets for specific listings, approvals and design parameters.

## GROOVED COUPLINGS & FITTINGS - Domestic



| Description                                    | Part Number | Short Code | List Price   |
|--|-------------|------------|--------------|
| <b>7106 - SOCK-IT TEE, REDUCING RUN OUTLET</b> |             |            |              |
| 1-1/4 x 1 x 1/2                                | 7D00000037  |            | C\$ 1,056.55 |
| 1-1/4 x 1 x 3/4                                | 7D00000038  |            | C\$ 1,056.55 |
| 1-1/4 x 1 x 1                                  | 7D00000013  |            | C\$ 1,056.55 |
| 1-1/2 x 1-1/4 x 1/2                            | 7D00000039  |            | C\$ 1,123.63 |
| 1-1/2 x 1-1/4 x 3/4                            | 7D00000040  |            | C\$ 1,123.63 |
| 1-1/2 x 1-1/4 x 1/2                            | 7D00000041  |            | C\$ 1,123.63 |
| 2 x 1-1/2 x 1/2                                | 7D00000042  |            | C\$ 1,350.03 |
| 2 x 1-1/2 x 3/4                                | 7D00000043  |            | C\$ 1,350.03 |
| 2 x 1-1/2 x 1                                  | 7D00000044  |            | C\$ 1,350.03 |
| <b>7107 - SOCK-IT COUPLING</b>                 |             |            |              |
| 1"   | 7D00000045  |            | C\$ 947.54   |
| 1-1/4"   | 7D00000046  |            | C\$ 947.54   |
| 1-1/2"   | 7D00000047  |            | C\$ 1,182.33 |
| 2"   | 7D00000048  |            | C\$ 1,182.33 |

Items shown on this sheet may not be stocked at all Reliable warehouses. Please contact your local Reliable Warehouse for Availability. Refer to technical data sheets for specific listings, approvals and design parameters.

## US MADE CAST IRON FITTINGS

| Description                | Part Number | Short Code | List Price |
|----------------------------|-------------|------------|------------|
| <b>90° ELBOWS</b>          |             |            |            |
| 1/2"                       | 7A07020200  | CI590      | C\$ 20.95  |
| 3/4"                       | 7A07030300  | CI7590     | C\$ 21.83  |
| 1"                         | 7A07040400  | CI190      | C\$ 20.49  |
| 1-1/4"                     | 7A07050500  | CI12590    | C\$ 36.71  |
| 1-1/2"                     | 7A07060600  | CI1590     | C\$ 50.76  |
| 2"                         | 7A07080800  | CI290      | C\$ 79.35  |
| 2-1/2"                     | 7A07101000  | CI2590     | C\$ 190.10 |
| <b>REDUCING 90° ELBOWS</b> |             |            |            |
| 1 x 1/2"                   | 7A11040200  | CI15R90    | C\$ 32.66  |
| 1 x 3/4"                   | 7A11040300  | CI175R90   | C\$ 36.80  |
| 1-1/4 x 1/2"               | 7A11050200  | CI1255R90  | C\$ 51.95  |
| 1-1/4 x 3/4"               | 7A11050300  | CI12575R90 | C\$ 52.80  |
| 1-1/4 x 1"                 | 7A11050400  | CI1251R90  | C\$ 46.34  |
| 1-1/2" x 1/2"              | 7A11060200  | CI155R90   | C\$ 91.75  |
| 1-1/2" x 3/4"              | 7A11060300  | CI1575R90  | C\$ 85.53  |
| 1-1/2" x 1"                | 7A11060400  | CI151R90   | C\$ 85.53  |
| 1-1/2 x 1-1/4"             | 7A11060500  | CI15125R90 | C\$ 93.57  |
| 2 x 1-1/2                  | 7A11080600  | CI215R90   | C\$ 125.18 |
| 2 x 1-1/4                  | 7A11080500  | CI2125R90  | C\$ 133.88 |
| 2 x 1                      | 7A11080400  | CI21R90    | C\$ 125.18 |
| 2 x 3/4                    | 7A11080300  | CI275R90   | C\$ 125.18 |
| 2 x 1/2                    | 7A11080200  | CI25R90    | C\$ 142.63 |
| 2-1/2 x 2                  | 7A11100800  | CI252R90   | C\$ 252.83 |

Items shown on this sheet may not be stocked at all Reliable warehouses. Please contact your local Reliable Warehouse for Availability. Refer to technical data sheets for specific listings, approvals and design parameters.

## US MADE CAST IRON FITTINGS



| Description               | Part Number | Short Code | List Price |
|---------------------------|-------------|------------|------------|
| <b>45° ELBOWS</b>         |             |            |            |
| 1/2"                      | 7A03020200  | CI545      | C\$ 32.07  |
| 3/4"                      | 7A03030300  | CI7545     | C\$ 32.26  |
| 1"                        | 7A03040400  | CI145      | C\$ 37.85  |
| 1-1/4"                    | 7A03050500  | CI12545    | C\$ 50.87  |
| 1-1/2"                    | 7A03060600  | CI1545     | C\$ 84.32  |
| 2"                        | 7A03080800  | CI245      | C\$ 97.25  |
| 2-1/2"                    | 7A03101000  | CI2545     | C\$ 252.90 |
| <b>REDUCING COUPLINGS</b> |             |            |            |
| 3/4 x 1/2                 | 7A15030200  | CI755RC    | C\$ 58.57  |
| 1 x 1/2"                  | 7A15040200  | CI15RC     | C\$ 16.92  |
| 1 x 3/4"                  | 7A15040300  | CI175RC    | C\$ 20.01  |
| 1-1/4 X 1/2               | 7A15050200  | CI1255RC   | C\$ 118.34 |
| 1-1/4 X 3/4               | 7A15050300  | CI12575RC  | C\$ 87.96  |
| 1-1/4 X 1                 | 7A15050400  | CI1251RC   | C\$ 102.91 |
| 1-1/2 X 1/2               | 7A15060200  | CI155RC    | C\$ 185.89 |
| 1-1/2 X 3/4               | 7A15060300  | CI1575RC   | C\$ 167.28 |
| 1-1/2 X 1                 | 7A15060400  | CI151RC    | C\$ 145.65 |
| 1-1/2 X 1-1/4             | 7A15060500  | CI15125RC  | C\$ 145.65 |
| 2 X 1/2                   | 7A15080200  | CI25RC     | C\$ 211.47 |
| 2 X 3/4                   | 7A15080300  | CI275RC    | C\$ 190.50 |
| 2 X 1                     | 7A15080400  | CI21RC     | C\$ 169.61 |
| 2 X 1-1/4                 | 7A15080500  | CI2125RC   | C\$ 199.02 |
| 2 X 1-1/2                 | 7A15080600  | CI215RC    | C\$ 190.50 |
| <b>TEES - STANDARD</b>    |             |            |            |
| 1/2"                      | 7A19020202  | CI5T       | C\$ 32.66  |
| 3/4"                      | 7A19030303  | CI75T      | C\$ 38.09  |
| 1"                        | 7A19040404  | CI1T       | C\$ 28.71  |
| 1-1/4"                    | 7A19050505  | CI125T     | C\$ 61.90  |
| 1-1/2"                    | 7A19060606  | CI15T      | C\$ 80.42  |
| 2"                        | 7A19080808  | CI2T       | C\$ 111.96 |
| 2-1/2"                    | 7A19101010  | CI25T      | C\$ 290.91 |

Items shown on this sheet may not be stocked at all Reliable warehouses. Please contact your local Reliable Warehouse for Availability. Refer to technical data sheets for specific listings, approvals and design parameters.

## US MADE CAST IRON FITTINGS



| Description          | Part Number | Short Code   | List Price |
|----------------------|-------------|--------------|------------|
| <b>REDUCING TEES</b> |             |              |            |
| 1 x .5 x 1"          | 7A23040204  | CI151RT      | C\$ 63.96  |
| 1 x .75 x 1"         | 7A23040304  | CI1751RT     | C\$ 51.16  |
| 1 x 1 x .5"          | 7A23040402  | CI115RT      | C\$ 38.20  |
| 1 x 1 x .75"         | 7A23040403  | CI1175RT     | C\$ 45.85  |
| 1.25 x 1 x .5"       | 7A23050402  | CI12515RT    | C\$ 61.92  |
| 1.25 x 1 x .75"      | 7A23050403  | CI125175RT   | C\$ 70.01  |
| 1.25 x 1 x 1"        | 7A23050404  | CI12511RT    | C\$ 61.07  |
| 1.25 x 1 x 1.25"     | 7A23050405  | CI1251125RT  | C\$ 67.51  |
| 1.25 x 1.25 x .5"    | 7A23050502  | CI1251255RT  | C\$ 61.07  |
| 1.25 x 1.25 x .75"   | 7A23050503  | CI12512575RT | C\$ 66.33  |
| 1.25 x 1.25 x 1"     | 7A23050504  | CI1251251RT  | C\$ 61.13  |
| 1.5 x 1 x .5"        | 7A23060402  | CI1515RT     | C\$ 131.16 |
| 1.5 x 1 x .75"       | 7A23060403  | CI15175RT    | C\$ 126.91 |
| 1.5 x 1 x 1"         | 7A23060404  | CI1511RT     | C\$ 113.39 |
| 1.5 x 1 x 1.25"      | 7A23060405  | CI151125RT   | C\$ 131.16 |
| 1.5 x 1 x 1.5"       | 7A23060406  | CI15115RT    | C\$ 94.51  |
| 1.5 x 1.25 x 5"      | 7A23060502  | CI151255RT   | C\$ 86.10  |
| 1.5 x 1.25 x .75"    | 7A23060503  | CI1512575RT  | C\$ 91.07  |
| 1.5 x 1.25 x 1"      | 7A23060504  | CI151251RT   | C\$ 79.72  |
| 1.5 x 1.5 x .5"      | 7A23060602  | CI15155RT    | C\$ 79.72  |
| 1.5 x 1.5 x .75"     | 7A23060603  | CI151575RT   | C\$ 86.10  |
| 1.5 x 1.5 x 1"       | 7A23060604  | CI15151RT    | C\$ 79.72  |
| 1.5 x 1.5 x 1.25"    | 7A23060605  | CI1515125RT  | C\$ 113.39 |
| 2 x 1 x 1            | 7A23080404  | CI211RT      | C\$ 199.02 |
| 2 x 1 x 1-1/4        | 7A23080405  | CI21125RT    | C\$ 203.84 |
| 2 x 1 x 1-1/2        | 7A23080406  | CI2115RT     | C\$ 165.60 |
| 2 x 1 x 2"           | 7A23080408  | CI212RT      | C\$ 178.53 |
| 2 x 1-1/4 x 1/2      | 7A23080502  | CI21255RT    | C\$ 203.84 |
| 2 x 1-1/4 x 3/4      | 7A23080503  | CI212575RT   | C\$ 244.16 |
| 2 x 1-1/4 x 1        | 7A23080504  | CI21251RT    | C\$ 199.02 |
| 2 x 1-1/4 x 1-1/4    | 7A23080505  | CI2125125RT  | C\$ 177.10 |
| 2 x 1-1/4 x 1-1/2    | 7A23080506  | CI212515RT   | C\$ 203.84 |
| 2 x 1-1/4 x 2        | 7A23080508  | CI21252RT    | C\$ 154.07 |
| 2 x 1.5 x .5"        | 7A23080602  | CI2155RT     | C\$ 129.32 |
| 2 x 1.5 x .75"       | 7A23080603  | CI21575RT    | C\$ 129.32 |
| 2 x 1.5 x 1"         | 7A23080604  | CI2151RT     | C\$ 112.99 |
| 2 x 1.5 x 1.25"      | 7A23080605  | CI215125RT   | C\$ 176.95 |
| 2 x 1.5 x 1.5"       | 7A23080606  | CI21515RT    | C\$ 173.53 |
| 2 x 1.5 x 2"         | 7A23080608  | CI2152RT     | C\$ 154.07 |
| 2 x 2 x .5"          | 7A23080802  | CI225RT      | C\$ 112.99 |
| 2 x 2 x .75"         | 7A23080803  | CI2275RT     | C\$ 112.99 |
| 2 x 2 x 1"           | 7A23080804  | CI221RT      | C\$ 112.99 |
| 2 x 2 x 1.25"        | 7A23080805  | CI22125RT    | C\$ 126.89 |
| 2 x 2 x 1.5"         | 7A23080806  | CI2215RT     | C\$ 134.10 |
| 2.5 x 2 x .75"       | 7A23100803  | CI25275RT    | C\$ 323.45 |

Items shown on this sheet may not be stocked at all Reliable warehouses. Please contact your local Reliable Warehouse for Availability. Refer to technical data sheets for specific listings, approvals and design parameters.

## US MADE CAST IRON FITTINGS



| Description                      | Part Number | Short Code   | List Price |
|----------------------------------|-------------|--------------|------------|
| <b>BULLHEAD TEES</b>             |             |              |            |
| 1 x 1 x 1.25"                    | 7A25040405  | CI11125BT    | C\$ 73.30  |
| 1.25 x 1 x 1.5"                  | 7A25050406  | CI125115BT   | C\$ 113.39 |
| 1.25 x 1.25 x 1.5"               | 7A25050506  | CI12512515BT | C\$ 113.39 |
| 1.5 x 1.25 x 2"                  | 7A25060508  | CI151252BT   | C\$ 173.53 |
| 1.5 x 1.5 x 2"                   | 7A25060608  | CI15152BT    | C\$ 123.99 |
| 2 x 2 x 2.5"                     | 7A25080810  | CI2225BT     | C\$ 287.64 |
| <b>CROSSES STANDARD</b>          |             |              |            |
| 1"                               | 7A27040000  | CI1CR        | C\$ 104.82 |
| 1-1/4"                           | 7A27050000  | CI125CR      | C\$ 147.84 |
| 1-1/2"                           | 7A27060000  | CI15CR       | C\$ 205.16 |
| 2"                               | 7A27080000  | CI2CR        | C\$ 285.73 |
| <b>PLUGS</b>                     |             |              |            |
| 1/4"                             | 7A39010000  | CI14P        | C\$ 9.19   |
| 1/2"                             | 7A39020000  | CI5P         | C\$ 9.32   |
| 3/4"                             | 7A39030000  | CI75P        | C\$ 10.52  |
| 1"                               | 7A39040000  | CI1P         | C\$ 10.52  |
| 1-1/4"                           | 7A39050000  | CI125P       | C\$ 16.77  |
| 1-1/2"                           | 7A39060000  | CI15P        | C\$ 23.74  |
| 2"                               | 7A39080000  | CI2P         | C\$ 27.73  |
| <b>CAPS (MALLEABLE)</b>          |             |              |            |
| 1"                               | 7A43040000  | CI1CAP       | C\$ 18.65  |
| 1-1/4"                           | 7A43050000  | CI125CAP     | C\$ 24.61  |
| 1-1/2"                           | 7A43060000  | CI15CAP      | C\$ 33.80  |
| 2"                               | 7A43080000  | CI2CAP       | C\$ 49.32  |
| <b>COUPLINGS (MALLEABLE)</b>     |             |              |            |
| 1"                               | 7A59040000  | CI1C         | C\$ 27.35  |
| 1-1/4"                           | 7A59050000  | CI125C       | C\$ 35.40  |
| 1-1/2"                           | 7A59060000  | CI15C        | C\$ 47.85  |
| 2"                               | 7A59080000  | CI2C         | C\$ 70.86  |
| <b>UNIONS (MALLEABLE)</b>        |             |              |            |
| 1/2"                             | 7A55020000  | CI5U         | C\$ 52.65  |
| 3/4"                             | 7A55030000  | CI75U        | C\$ 60.50  |
| 1"                               | 7A55040000  | CI1U         | C\$ 78.86  |
| 1-1/4"                           | 7A55050000  | CI125U       | C\$ 113.10 |
| 1-1/2"                           | 7A55060000  | CI15U        | C\$ 141.03 |
| 2"                               | 7A55080000  | CI2U         | C\$ 163.95 |
| <b>FLOOR FLANGES (MALLEABLE)</b> |             |              |            |
| 1"                               | 6999992114  | CI1FLOOR     | C\$ 66.06  |
| 1-1/4"                           | 6990002369  | CI125FLOOR   | C\$ 66.06  |
| 1-1/2"                           | 6999994474  | CI15FLOOR    | C\$ 84.96  |
| 2"                               | 6999992220  | CI2FLOOR     | C\$ 102.21 |

Items shown on this sheet may not be stocked at all Reliable warehouses. Please contact your local Reliable Warehouse for Availability. Refer to technical data sheets for specific listings, approvals and design parameters.

## US MADE CAST IRON FITTINGS



| Description         | Part Number | Short Code | List Price |
|---------------------|-------------|------------|------------|
| <b>HEX BUSHINGS</b> |             |            |            |
| 1/2 x 1/4"          | 7A35020100  | CI525HB    | C\$ 7.85   |
| 3/4 x 1/2"          | 7A35030200  | CI755HB    | C\$ 18.30  |
| 1 x 1/2"            | 7A35040200  | CI15HB     | C\$ 19.51  |
| 1 x 3/4"            | 7A35040300  | CI175HB    | C\$ 19.24  |
| 1-1/4 x 1/2"        | 7A35050200  | CI1255HB   | C\$ 28.56  |
| 1-1/4 x 3/4"        | 7A35050300  | CI12575HB  | C\$ 25.10  |
| 1-1/4 x 1"          | 7A35050400  | CI1251HB   | C\$ 25.10  |
| 1-1/2 x 1/2"        | 7A35060200  | CI155HB    | C\$ 32.66  |
| 1-1/2 x 3/4"        | 7A35060300  | CI1575HB   | C\$ 32.66  |
| 1-1/2 x 1"          | 7A35060400  | CI151HB    | C\$ 28.67  |
| 1-1/2 x 1-1/4"      | 7A35060500  | CI15125HB  | C\$ 31.87  |
| 2 x 1/2"            | 7A35080200  | CI25HB     | C\$ 51.88  |
| 2 x 3/4"            | 7A35080300  | CI275HB    | C\$ 41.03  |
| 2 x 1"              | 7A35080400  | CI21HB     | C\$ 39.21  |
| 2 x 1-1/4"          | 7A35080500  | CI2125HB   | C\$ 39.21  |
| 2 x 1-1/2"          | 7A35080600  | CI215HB    | C\$ 41.45  |
| 2-1/2 x 2"          | 7A35100800  | CI252HB    | C\$ 61.83  |
| <b>PIPE DOPE</b>    |             |            |            |
| Pipe Dope, pint     | 6999993287  | PIPEDOPEPT | C\$ 88.56  |
| Pipe Dope, quart    | 7395000000  | PIPEDOPE   | C\$ 141.95 |
| <b>TEFLON TAPE</b>  |             |            |            |
| 3/4"                | 6999991902  | 75TT       | C\$ 6.29   |
| 1/2"                | 6999992086  | 5TT        | C\$ 4.39   |
| <b>CUTTING OIL</b>  |             |            |            |
| 1 Gallon            | 6999991577  | CUTOIL     | C\$ 197.18 |

Items shown on this sheet may not be stocked at all Reliable warehouses. Please contact your local Reliable Warehouse for Availability. Refer to technical data sheets for specific listings, approvals and design parameters.



## US MADE MALLEABLE IRON FITTINGS



| Description                             | Part Number | Short Code | List Price |
|---|-------------|------------|------------|
| <b>90° ELBOWS - GALVANIZED</b>          |             |            |            |
| 1"                                      | 7H07040401  | GM190      | C\$ 35.63  |
| 1-1/4"                                  | 7H07050501  | GM12590    | C\$ 56.32  |
| 1-1/2"                                  | 7H07060601  | GM1590     | C\$ 73.50  |
| 2"                                      | 7H07080801  | GM290      | C\$ 120.40 |
| 2-1/2"                                  | 7H07101001  | GM2590     | C\$ 315.06 |
| <b>REDUCING 90° ELBOWS - GALVANIZED</b> |             |            |            |
| 1 x 1/2"                                | 7H11040201  | GM15R90    | C\$ 45.57  |
| 1 x 3/4"                                | 7H11040301  | GM175R90   | C\$ 42.92  |
| 1-1/4 x 1/2"                            | 7H11050201  | GM1255R90  | C\$ 91.65  |
| 1-1/4 x 3/4"                            | 7H11050301  | GM12575R90 | C\$ 86.49  |
| 1-1/4 x 1"                              | 7H11050401  | GM1251R90  | C\$ 72.00  |
| 1-1/2 x 1"                              | 7H11060401  | GM151R90   | C\$ 115.08 |
| 1-1/2 x 1-1/4"                          | 7H11060501  | GM15125R90 | C\$ 115.08 |
| 2 x 1"                                  | 7H11080401  | GM21R90    | C\$ 159.92 |
| 2 x 1-1/4"                              | 7H11080501  |            | C\$ 154.10 |
| 2 x 1-1/2"                              | 7H11080601  | GM215R90   | C\$ 134.43 |
| <b>45° ELBOWS - GALVANIZED</b>          |             |            |            |
| 1"                                      | 7H03040401  | GM145      | C\$ 40.25  |
| 1-1/4"                                  | 7H03050501  | GM12545    | C\$ 75.17  |
| 1-1/2"                                  | 7H03060601  | GM1545     | C\$ 88.30  |
| 2"                                      | 7H03080801  | GM245      | C\$ 130.65 |
| <b>REDUCING COUPLINGS - GALVANIZED</b>  |             |            |            |
| 1 x 1/2"                                | 7H15040201  | GM15RC     | C\$ 49.59  |
| 1 x 3/4"                                | 7H15040301  | GM175RC    | C\$ 46.04  |
| <b>STANDARD TEES - GALVANIZED</b>       |             |            |            |
| 1"                                      | 7H19040401  | GM1T       | C\$ 54.08  |
| 1-1/4"                                  | 7H19050501  | GM125T     | C\$ 85.86  |
| 1-1/2"                                  | 7H19060601  | GM15T      | C\$ 106.73 |
| 2"                                      | 7H19080801  | GM2T       | C\$ 173.46 |
| 2-1/2"                                  | 7H19101001  |            | C\$ 488.34 |

Items shown on this sheet may not be stocked at all Reliable warehouses. Please contact your local Reliable Warehouse for Availability. Refer to technical data sheets for specific listings, approvals and design parameters.

## US MADE MALLEABLE IRON FITTINGS



| Description                       | Part Number | Short Code   | List Price |
|-----------------------------------|-------------|--------------|------------|
| <b>REDUCING TEES - GALVANIZED</b> |             |              |            |
| 1" X 1" X 1/2"                    | 7E23040402  | GM115RT      | C\$ 65.33  |
| 1" X 1" X 3/4"                    | 7E23040403  | GM1175RT     | C\$ 65.33  |
| 1-1/4" X 1" X 1"                  | 7E23050404  | GM12511RT    | C\$ 122.93 |
| 1-1/4" X 1-1/4" X 1/2"            | 7E23050502  | GM1251255RT  | C\$ 107.09 |
| 1-1/4" X 1-1/4" X 3/4"            | 7E23050503  | GM12512575RT | C\$ 101.32 |
| 1-1/4" X 1-1/4" X 1"              | 7E23050504  | GM1251251RT  | C\$ 101.32 |
| 1-1/2" X 1" X 1"                  | 7E23060404  | GM1511RT     | C\$ 161.03 |
| 1-1/2" X 1" X 1-1/4"              | 7E23060405  | GM151125RT   | C\$ 207.79 |
| 1-1/2" X 1" X 1-1/2"              | 7E23060406  | GM15115RT    | C\$ 161.03 |
| 1-1/2" X 1-1/4" X 1/2"            | 7E23060502  | GM151255RT   | C\$ 185.72 |
| 1-1/2" X 1-1/4" X 3/4"            | 7E23060503  | GM1512575RT  | C\$ 161.03 |
| 1-1/2" X 1-1/4" X 1"              | 7E23060504  | GM151251RT   | C\$ 152.13 |
| 1-1/2" X 1-1/4" X 1-1/4"          | 7E23060505  | GM15125125RT | C\$ 223.19 |
| 1-1/2" X 1-1/2" X 1/2"            | 7E23060602  | GM15155RT    | C\$ 132.28 |
| 1-1/2" X 1-1/2" X 3/4"            | 7E23060603  | GM151575RT   | C\$ 125.17 |
| 1-1/2" X 1-1/2" X 1"              | 7E23060604  | GM15151RT    | C\$ 125.17 |
| 1-1/2" X 1-1/2" X 1-1/4"          | 7E23060605  | GM1515125RT  | C\$ 156.73 |
| 2 X 2 X 1/2"                      | 7E23080802  | GM225RT      | C\$ 203.61 |
| 2 X 2 X 3/4"                      | 7E23080803  | GM2275RT     | C\$ 182.74 |
| 2 X 2 X 1"                        | 7E23080804  | GM221RT      | C\$ 179.32 |
| 2 X 2 X 1-1/4"                    | 7E23080805  | GM22125RT    | C\$ 215.15 |
| 2 X 2 X 1-1/2"                    | 7E23080806  | GM2215RT     | C\$ 215.15 |
| <b>COUPLINGS - GALVANIZED</b>     |             |              |            |
| 1"                                | 7A59040001  | GM1C         | C\$ 43.32  |
| 1-1/4"                            | 7A59050001  | GM125C       | C\$ 61.14  |
| 1-1/2"                            | 7A59060001  | GM15C        | C\$ 69.47  |
| 2"                                | 7A59080001  | GM2C         | C\$ 101.54 |
| <b>CAPS - GALVANIZED</b>          |             |              |            |
| 1"                                | 7A43040001  | GM1CAP       | C\$ 29.77  |
| 1-1/4"                            | 7A43050001  | GM125CAP     | C\$ 39.20  |
| 1-1/2"                            | 7A43060001  | GM15CAP      | C\$ 50.25  |
| 2"                                | 7A43080001  | GM2CAP       | C\$ 70.37  |
| <b>UNIONS - GALVANIZED</b>        |             |              |            |
| 1"                                | 7A55040001  | GM1U         | C\$ 108.60 |
| 1-1/4"                            | 7A55050001  | GM125U       | C\$ 157.02 |
| 1-1/2"                            | 7A55060001  | GM15U        | C\$ 190.23 |
| 2"                                | 7A55080001  | GM2U         | C\$ 218.70 |

Items shown on this sheet may not be stocked at all Reliable warehouses. Please contact your local Reliable Warehouse for Availability. Refer to technical data sheets for specific listings, approvals and design parameters.

## US MADE MALLEABLE IRON FITTINGS



| Description                | Part Number | Short Code | List Price |
|----------------------------|-------------|------------|------------|
| <b>90° ELBOWS</b>          |             |            |            |
| 1"                         | 7Y07040400  | MI190      | C\$ 24.40  |
| 1-1/4"                     | 7Y07050500  | MI12590    | C\$ 40.25  |
| 1-1/2"                     |             |            | C\$ Call   |
| 2"                         | 7H07080800  | MI290      | C\$ 91.24  |
| <b>REDUCING 90° ELBOWS</b> |             |            |            |
| 1 x 1/2"                   | 7H11040200  | MI15R90    | C\$ 31.62  |
| 1 x 3/4"                   | 7H11040300  | MI175R90   | C\$ 29.31  |
| 1-1/4 x 1/2"               | 7H11050200  | MI1255R90  | C\$ 64.22  |
| 1-1/4 x 3/4"               | 7H11050300  |            | C\$ 54.94  |
| 1-1/4 x 1"                 | 7H11050400  | MI1251R90  | C\$ 49.25  |
| 1-1/2 x 1"                 | 7H11060400  | MI151R90   | C\$ 69.51  |
| 1-1/2 x 1-1/4"             | 7H11060500  | MI15125R90 | C\$ 69.51  |
| 2 x 1"                     | 7H11080400  | MI21R90    | C\$ 114.42 |
| 2 x 1-1/4"                 | 7H11080500  |            | C\$ 114.42 |
| 2 x 1-1/2"                 | 7H11080600  | MI215R90   | C\$ 100.68 |
| <b>45° ELBOWS</b>          |             |            |            |
| 1"                         | 7H03040400  | MI145      | C\$ 29.95  |
| 1-1/4"                     | 7H03050500  | MI12545    | C\$ 52.94  |
| 1-1/2"                     | 7H03060600  | MI1545     | C\$ 65.51  |
| 2"                         | 7H03080800  | MI245      | C\$ 99.08  |
| <b>REDUCING COUPLINGS</b>  |             |            |            |
| 1 x 1/2"                   | 7H15040200  | MI15RC     | C\$ 33.70  |
| 1 x 3/4"                   | 7H15040300  | MI175RC    | C\$ 32.91  |
| <b>COUPLINGS</b>           |             |            |            |
| 1"                         | 7A59040000  | CI1C       | C\$ 27.35  |
| 1-1/4"                     | 7A59050000  | CI125C     | C\$ 35.40  |
| 1-1/2"                     | 7A59060000  | CI15C      | C\$ 47.85  |
| 2"                         | 7A59080000  | CI2C       | C\$ 70.86  |
| <b>STANDARD TEES</b>       |             |            |            |
| 1"                         | 7H19040404  | MI1T       | C\$ 38.25  |
| 1-1/4"                     | 7H19050505  | MI125T     | C\$ 61.95  |
| 1-1/2"                     | 7H19060606  | MI15T      | C\$ 77.03  |
| 2"                         | 7Y19080808  | MI2T       | C\$ 131.29 |

Items shown on this sheet may not be stocked at all Reliable warehouses. Please contact your local Reliable Warehouse for Availability. Refer to technical data sheets for specific listings, approvals and design parameters.

## IMPORT DUCTILE IRON FITTINGS



| Description                         | Part Number | Short Code  | List Price |
|-------------------------------------|-------------|-------------|------------|
| <b>90° ELBOWS</b>                   |             |             |            |
| TITUS, D.I., 90 ELBOW, 1"           | 7807040400  | DI190T      | C\$ 19.47  |
| TITUS, D.I., 90 ELBOW, 1.25"        | 7807050500  | DI12590T    | C\$ 32.95  |
| TITUS, D.I., 90 ELBOW, 1.5"         | 7807060600  | DI1590T     | C\$ 47.60  |
| TITUS, D.I., 90 ELBOW, 2"           | 7807080800  | DI290T      | C\$ 71.99  |
| <b>REDUCING 90° ELBOWS</b>          |             |             |            |
| TITUS, D.I. RED 90 ELBOW 1 X .5     | 7811040200  | DI15R90T    | C\$ 25.89  |
| TITUS, D.I. RED 90 ELBOW 1 X .75    | 7811040300  | DI175R90T   | C\$ 27.78  |
| TITUS, D.I. RED 90 ELBOW 1.25 X .5  | 7811050200  | DI1255R90T  | C\$ 46.10  |
| TITUS, D.I. RED 90 ELBOW 1.25 X .75 | 7811050300  | DI12575R90T | C\$ 48.98  |
| TITUS, D.I. RED 90 ELBOW 1.25 X 1   | 7811050400  | DI1251R90T  | C\$ 40.93  |
| TITUS, D.I. RED 90 ELBOW 1.5 X .5   | 7811060200  | DI155R90T   | C\$ 62.34  |
| TITUS, D.I. RED 90 ELBOW 1.5 X .75  | 7811060300  | DI1575R90T  | C\$ 63.79  |
| TITUS, D.I. RED 90 ELBOW 1.5 X 1    | 7811060400  | DI151R90T   | C\$ 56.96  |
| TITUS, D.I. RED 90 ELBOW 1.5 X 1.25 | 7811060500  | DI15125R90T | C\$ 56.96  |
| TITUS, D.I. RED 90 ELBOW 2 X .5     | 7811080200  | DI25R90T    | C\$ 133.32 |
| TITUS, D.I. RED 90 ELBOW 2 X .75    | 7811080300  | DI275R90T   | C\$ 95.59  |
| TITUS, D.I. RED 90 ELBOW 2 X 1      | 7811080400  | DI21R90T    | C\$ 92.95  |
| TITUS, D.I. RED 90 ELBOW 2 X 1.25   | 7811080500  | DI2125R90T  | C\$ 124.45 |
| TITUS, D.I. RED 90 ELBOW 2 X 1.5    | 7811080600  | DI215R90T   | C\$ 92.95  |
| <b>45° ELBOWS</b>                   |             |             |            |
| TITUS, D.I. 45 ELBOW 1              | 7803040400  | DI145T      | C\$ 32.54  |
| TITUS, D.I. 45 ELBOW 1.25           | 7803050500  | DI12545T    | C\$ 43.15  |
| TITUS, D.I. 45 ELBOW 1.5            | 7803060600  | DI1545T     | C\$ 71.99  |
| TITUS, D.I. 45 ELBOW 2              | 7803080800  | DI245T      | C\$ 83.09  |
| <b>REDUCING COUPLINGS</b>           |             |             |            |
| TITUS, D.I. RED COUP 1 X .5         | 7815040200  | DI15RCT     | C\$ 16.03  |
| TITUS, D.I. RED COUP 1 X .75        | 7815040300  | DI175RCT    | C\$ 23.68  |
| <b>TEES STANDARD</b>                |             |             |            |
| TITUS, D.I. TEE 1                   | 7818040404  | DI1TT       | C\$ 27.60  |
| TITUS, D.I. TEE 1.25                | 7818050505  | DI125TT     | C\$ 55.15  |
| TITUS, D.I. TEE 1.5                 | 7818060606  | DI15TT      | C\$ 69.86  |
| TITUS, D.I. TEE 2                   | 7818080808  | DI2TT       | C\$ 98.63  |
| <b>HEX BUSHINGS</b>                 |             |             |            |
| TITUS, D.I. HEX BUSH 1 X .5         | 7835040200  | DI15HBT     | C\$ 20.06  |
| TITUS, D.I. HEX BUSH 1 X .75        | 7835040300  | DI175HBT    | C\$ 20.06  |
| TITUS, D.I. HEX BUSH 1.25 X 1       | 7835050400  | DI1251HBT   | C\$ 22.68  |
| TITUS, D.I. HEX BUSH 1.5 X 1        | 7835060400  | DI151HBT    | C\$ 25.89  |
| TITUS, D.I. HEX BUSH 1.5 X 1.25     | 7835060500  | DI15125HBT  | C\$ 25.89  |
| TITUS, D.I. HEX BUSH 2 X 1          | 7835080400  | DI21HBT     | C\$ 36.16  |
| TITUS, D.I. HEX BUSH 2 X 1.25       | 7835080500  | DI2125HBT   | C\$ 36.16  |
| TITUS, D.I. HEX BUSH 2 X 1.5        | 7835080600  | DI215HBT    | C\$ 37.47  |

Items shown on this sheet may not be stocked at all Reliable warehouses. Please contact your local Reliable Warehouse for Availability. Refer to technical data sheets for specific listings, approvals and design parameters.

## IMPORT CAST IRON FITTINGS



| Description                             | Part Number | Short Code   | List Price |
|---|-------------|--------------|------------|
| <b>90° ELBOWS</b>                       |             |              |            |
| TITUS,C.I. 90 ELBOW 1"                  | 7407040400  | CIF190T      | C\$ 27.89  |
| TITUS,C.I. 90 ELBOW 1-1/4"              | 7407050500  | CIF12590T    | C\$ 49.26  |
| TITUS,C.I. 90 ELBOW 1-1/2"              | 7407060600  | CIF1590T     | C\$ 61.71  |
| TITUS,C.I. 90 ELBOW 2"                  | 7407080800  | CIF290T      | C\$ 96.26  |
| TITUS,C.I. 90 ELBOW 2-1/2"              | 7407101000  | CIF2590T     | C\$ 227.54 |
| <b>REDUCING 90° ELBOWS</b>              |             |              |            |
| TITUS,C.I. RED 90 ELBOW 1 X 1/2"        | 7411040200  | CIF15R90T    | C\$ 28.25  |
| TITUS,C.I. RED 90 ELBOW 1 X 3/4"        | 7411040300  | CIF175R90T   | C\$ 45.21  |
| TITUS,C.I. RED 90 ELBOW 1-1/4" X 1/2"   | 7411050200  | CIF1255R90T  | C\$ 56.66  |
| TITUS,C.I. RED 90 ELBOW 1-1/4" X 3/4"   | 7411050300  | CIF12575R90T | C\$ 56.66  |
| TITUS,C.I. RED 90 ELBOW 1-1/4" X 1"     | 7411050400  | CIF1251R90T  | C\$ 56.66  |
| TITUS,C.I. RED 90 ELBOW 1-1/2" X 1/2"   | 7411060200  | CIF155R90T   | C\$ 79.99  |
| TITUS,C.I. RED 90 ELBOW 1-1/2" X 3/4"   | 7411060300  | CIF1575R90T  | C\$ 79.99  |
| TITUS,C.I. RED 90 ELBOW 1-1/2" X 1"     | 7411060400  | CIF151R90T   | C\$ 79.99  |
| TITUS,C.I. RED 90 ELBOW 1-1/2" X 1-1/4" | 7411060500  | CIF15125R90T | C\$ 79.99  |
| TITUS,C.I. RED 90 ELBOW 2" X 1/2"       | 7411080200  | CIF25R90T    | C\$ 114.44 |
| TITUS,C.I. RED 90 ELBOW 2" X 3/4"       | 7411080300  | CIF275R90T   | C\$ 114.44 |
| TITUS,C.I. RED 90 ELBOW 2" X 1"         | 7411080400  | CIF21R90T    | C\$ 114.44 |
| TITUS,C.I. RED 90 ELBOW 2" X 1-1/4"     | 7411080500  | CIF2125R90T  | C\$ 114.44 |
| TITUS,C.I. RED 90 ELBOW 2" X 1-1/2"     | 7411080600  | CIF215R90T   | C\$ 114.44 |
| <b>45° ELBOWS</b>                       |             |              |            |
| TITUS,C.I. 45 ELBOW 1"                  | 7403040400  | CIF145T      | C\$ 45.11  |
| TITUS,C.I. 45 ELBOW 1-1/4"              | 7403050500  | CIF12545T    | C\$ 62.83  |
| TITUS,C.I. 45 ELBOW 1 1/2"              | 7403060600  | CIF1545T     | C\$ 104.57 |
| TITUS,C.I. 45 ELBOW 2"                  | 7403080800  | CIF245T      | C\$ 120.05 |
| <b>REDUCING COUPLINGS</b>               |             |              |            |
| TITUS,C.I. RED COUP 1 X 1/2"            | 7415040200  | CIF15RCT     | C\$ 22.69  |
| TITUS,C.I. RED COUP 1 X 3/4"            | 7415040300  | CIF175RCT    | C\$ 29.04  |
| TITUS,C.I. RED COUP 1.25 X .75"         | 7415041200  | CIF12575RCT  | C\$ 75.06  |
| <b>STANDARD TEES</b>                    |             |              |            |
| TITUS,C.I. TEE 1"                       | 7419040404  | CIF1TT       | C\$ 38.03  |
| TITUS,C.I. TEE 1-1/4"                   | 7419050505  | CIF125TT     | C\$ 76.19  |
| TITUS,C.I. TEE 1 1/2"                   | 7419060606  | CIF15TT      | C\$ 98.28  |
| TITUS,C.I. TEE 2"                       | 7419080808  | CIF2TT       | C\$ 138.34 |

Items shown on this sheet may not be stocked at all Reliable warehouses. Please contact your local Reliable Warehouse for Availability. Refer to technical data sheets for specific listings, approvals and design parameters.

## IMPORT DUCTILE IRON FITTINGS



| Description                          | Part Number | Short Code    | List Price |
|--------------------------------------|-------------|---------------|------------|
| <b>REDUCING TEES</b>                 |             |               |            |
| TITUS,D.I. RED TEE 1 X .5 X 1        | 7823040204  | DI151RTT      | C\$ 36.00  |
| TITUS,D.I. RED TEE 1 X .75 X 1       | 7823040304  | DI1751RTT     | C\$ 42.74  |
| TITUS,D.I. RED TEE 1 X 1 X .5        | 7823040402  | DI115RTT      | C\$ 33.70  |
| TITUS,D.I. RED TEE 1 X 1 X .75       | 7823040403  | DI1175RTT     | C\$ 40.52  |
| TITUS,D.I. RED TEE 1.25 X 1 X .5     | 7823050402  | DI12515RTT    | C\$ 54.66  |
| TITUS,D.I. RED TEE 1.25 X 1 X .75    | 7823050403  | DI125175RTT   | C\$ 61.81  |
| TITUS,D.I. RED TEE 1.25 X 1 X 1      | 7823050404  | DI12511RTT    | C\$ 54.66  |
| TITUS,D.I. RED TEE 1.25 X 1 X 1.25   | 7823050405  | DI1251125RTT  | C\$ 54.66  |
| TITUS,D.I. RED TEE 1.25 X 1.25 X .5  | 7823050502  | DI1251255RTT  | C\$ 52.44  |
| TITUS,D.I. RED TEE 1.25 X 1.25 X .75 | 7823050503  | DI12512575RTT | C\$ 58.77  |
| TITUS,D.I. RED TEE 1.25 X 1.25 X 1   | 7823050504  | DI1251251RTT  | C\$ 53.84  |
| TITUS,D.I. RED TEE 1.5 X 1 X .5      | 7823060402  | DI1515RTT     | C\$ 109.80 |
| TITUS,D.I. RED TEE 1.5 X 1 X .75     | 7823060403  | DI15175RTT    | C\$ 102.74 |
| TITUS,D.I. RED TEE 1.5 X 1 X 1       | 7823060404  | DI1511RTT     | C\$ 96.99  |
| TITUS,D.I. RED TEE 1.5 X 1 X 1.25    | 7823060405  | DI151125RTT   | C\$ 122.30 |
| TITUS,D.I. RED TEE 1.5 X 1 X 1.5     | 7823060406  | DI15115RTT    | C\$ 70.27  |
| TITUS,D.I. RED TEE 1.5 X 1.25 X .5   | 7823060502  | DI151255RTT   | C\$ 76.03  |
| TITUS,D.I. RED TEE 1.5 X 1.25 X .75  | 7823060503  | DI1512575RTT  | C\$ 76.03  |
| TITUS,D.I. RED TEE 1.5 X 1.25 X 1    | 7823060504  | DI151251RTT   | C\$ 69.86  |
| TITUS,D.I. RED TEE 1.5 X 1.5 X .5    | 7823060602  | DI15155RTT    | C\$ 68.46  |
| TITUS,D.I. RED TEE 1.5 X 1.5 X .75   | 7823060603  | DI151575RTT   | C\$ 76.03  |
| TITUS,D.I. RED TEE 1.5 X 1.5 X 1     | 7823060604  | DI15151RTT    | C\$ 68.46  |
| TITUS,D.I. RED TEE 1.5 X 1.5 X 1.25  | 7823060605  | DI1515125RTT  | C\$ 97.81  |
| TITUS,D.I. RED TEE 2 X 1 X 2         | 7823080408  | DI212RTT      | C\$ 99.12  |
| TITUS,D.I. RED TEE 2 X 1.25 X 2      | 7823080508  | DI21252RTT    | C\$ 107.60 |
| TITUS,D.I. RED TEE 2 X 1.5 X .5      | 7823080602  | DI2155RTT     | C\$ 112.44 |
| TITUS,D.I. RED TEE 2 X 1.5 X .75     | 7823080603  | DI21575RTT    | C\$ 112.44 |
| TITUS,D.I. RED TEE 2 X 1.5 X 1       | 7823080604  | DI2151RTT     | C\$ 106.49 |
| TITUS,D.I. RED TEE 2 X 1.5 X 1.25    | 7823080605  | DI215125RTT   | C\$ 151.57 |
| TITUS,D.I. RED TEE 2 X 1.5 X 1.5     | 7823080606  | DI21515RTT    | C\$ 146.64 |
| TITUS,D.I. RED TEE 2 X 1.5 X 2       | 7823080608  | DI2152RTT     | C\$ 112.44 |
| TITUS,D.I. RED TEE 2 X 2 X .5        | 7823080802  | DI225RTT      | C\$ 99.12  |
| TITUS,D.I. RED TEE 2 X 2 X .75       | 7823080803  | DI2275RTT     | C\$ 99.12  |
| TITUS,D.I. RED TEE 2 X 2 X 1         | 7823080804  | DI221RTT      | C\$ 99.12  |
| TITUS,D.I. RED TEE 2 X 2 X 1.25      | 7823080805  | DI22125RTT    | C\$ 107.60 |
| TITUS,D.I. RED TEE 2 X 2 X 1.5       | 7823080806  | DI2215RTT     | C\$ 113.84 |

Items shown on this sheet may not be stocked at all Reliable warehouses. Please contact your local Reliable Warehouse for Availability. Refer to technical data sheets for specific listings, approvals and design parameters.

# IMPORT CAST IRON FITTINGS



| Description                           | Part Number | Short Code     | List Price |
|---------------------------------------|-------------|----------------|------------|
| <b>REDUCING TEES</b>                  |             |                |            |
| TITUS,C.I. RED TEE 1 X .5 X 1"        | 7423040204  | CIF151RTT      | C\$ 51.84  |
| TITUS,C.I. RED TEE 1 X .75 X 1"       | 7423040304  | CIF1751RTT     | C\$ 51.84  |
| TITUS,C.I. RED TEE 1 X 1 X .5"        | 7423040402  | CIF115RTT      | C\$ 44.09  |
| TITUS,C.I. RED TEE 1 X 1 X .75"       | 7423040403  | CIF1175RTT     | C\$ 51.84  |
| TITUS,C.I. RED TEE 1 X 1 X 1.25"      | 7425040405  | CIF11125RTT    | C\$ 78.54  |
| TITUS,C.I. RED TEE 1 X 1 X 1.5"       | 7425040406  | CIF1115RTT     | C\$ 83.36  |
| TITUS,C.I. RED TEE 1.25 X 1 X .5"     | 7423050402  | CIF12515RTT    | C\$ 76.19  |
| TITUS,C.I. RED TEE 1.25 X 1 X .75"    | 7423050403  | CIF125175RTT   | C\$ 76.19  |
| TITUS,C.I. RED TEE 1.25 X 1 X 1"      | 7423050404  | CIF12511RTT    | C\$ 74.72  |
| TITUS,C.I. RED TEE 1.25 X 1 X 1.25"   | 7423050405  | CIF1251125RTT  | C\$ 74.72  |
| TITUS,C.I. RED TEE 1.25 X 1.25 X .5"  | 7423050502  | CIF1251255RTT  | C\$ 74.72  |
| TITUS,C.I. RED TEE 1.25 X 1.25 X .75" | 7423050503  | CIF12512575RTT | C\$ 76.19  |
| TITUS,C.I. RED TEE 1.25 X 1.25 X 1"   | 7423050504  | CIF1251251RTT  | C\$ 74.72  |
| TITUS,C.I. RED TEE 1.25 X 1.25 X 1.5" | 7425050506  | CIF12512515RTT | C\$ 128.01 |
| TITUS,C.I. RED TEE 1.25 X 1.25 X 2"   | 7425050508  | CIF1251252RTT  | C\$ 128.01 |
| TITUS,C.I. RED TEE 1.5 X 1 X .5"      | 7423060402  | CIF1515RTT     | C\$ 97.61  |
| TITUS,C.I. RED TEE 1.5 X 1 X .75"     | 7423060403  | CIF15175RTT    | C\$ 97.61  |
| TITUS,C.I. RED TEE 1.5 X 1 X 1"       | 7423060404  | CIF1511RTT     | C\$ 97.61  |
| TITUS,C.I. RED TEE 1.5 X 1 X 1.25"    | 7423060405  | CIF151125RTT   | C\$ 104.01 |
| TITUS,C.I. RED TEE 1.5 X 1 X 1.5"     | 7423060406  | CIF15115RTT    | C\$ 104.01 |
| TITUS,C.I. RED TEE 1.5 X 1.25 X .5"   | 7423060502  | CIF151255RTT   | C\$ 97.61  |
| TITUS,C.I. RED TEE 1.5 X 1.25 X .75"  | 7423060503  | CIF1512575RTT  | C\$ 97.61  |
| TITUS,C.I. RED TEE 1.5 X 1.25 X 1"    | 7423060504  | CIF151251RTT   | C\$ 97.61  |
| TITUS,C.I. RED TEE 1.5 X 1.25 X 1.25" | 7423060505  | CIF15125125RTT | C\$ 107.25 |
| TITUS,C.I. RED TEE 1.5 X 1.25 X 1.5"  | 7423060506  | CIF1512515RTT  | C\$ 107.25 |
| TITUS,C.I. RED TEE 1.5 X 1.25 X 2"    | 7425060508  | CIF151252RTT   | C\$ 137.78 |
| TITUS,C.I. RED TEE 1.5 X 1.5 X .5"    | 7423060602  | CIF15155RTT    | C\$ 95.83  |
| TITUS,C.I. RED TEE 1.5 X 1.5 X .75"   | 7423060603  | CIF151575RTT   | C\$ 97.61  |
| TITUS,C.I. RED TEE 1.5 X 1.5 X 1"     | 7423060604  | CIF15151RTT    | C\$ 97.61  |
| TITUS,C.I. RED TEE 1.5 X 1.5 X 1.25"  | 7423060605  | CIF1515125RTT  | C\$ 114.44 |
| TITUS,C.I. RED TEE 1.5 X 1.5 X 2"     | 7425060608  | CIF15152RTT    | C\$ 143.16 |
| TITUS,C.I. RED TEE 2 X 1 X 2"         | 7423080408  | CIF212RTT      | C\$ 143.16 |
| TITUS,C.I. RED TEE 2 X 1.25 X 2"      | 7423080508  | CIF21252RTT    | C\$ 154.83 |
| TITUS,C.I. RED TEE 2 X 1.5 X .5"      | 7423080602  | CIF2155RTT     | C\$ 139.79 |
| TITUS,C.I. RED TEE 2 X 1.5 X .75"     | 7423080603  | CIF21575RTT    | C\$ 139.79 |
| TITUS,C.I. RED TEE 2 X 1.5 X 1.5"     | 7423080606  | CIF21515RTT    | C\$ 162.58 |
| TITUS,C.I. RED TEE 2 X 1.5 X 2"       | 7423080608  | CIF2152RTT     | C\$ 162.58 |
| TITUS,C.I. RED TEE 2 X 1.5 X 1"       | 7423080604  | CIF2151RTT     | C\$ 137.22 |
| TITUS,C.I. RED TEE 2 X 1.5 X 1.25"    | 7423080605  | CIF215125RTT   | C\$ 162.58 |
| TITUS,C.I. RED TEE 2 X 2 X .5"        | 7423080802  | CIF225RTT      | C\$ 139.79 |
| TITUS,C.I. RED TEE 2 X 2 X .75"       | 7423080803  | CIF2275RTT     | C\$ 142.39 |
| TITUS,C.I. RED TEE 2 X 2 X 1"         | 7423080804  | CIF221RTT      | C\$ 139.79 |
| TITUS,C.I. RED TEE 2 X 2 X 1.25"      | 7423080805  | CIF22125RTT    | C\$ 165.27 |
| TITUS,C.I. RED TEE 2 X 2 X 1.5"       | 7423080806  | CIF2215RTT     | C\$ 168.30 |

Items shown on this sheet may not be stocked at all Reliable warehouses. Please contact your local Reliable Warehouse for Availability. Refer to technical data sheets for specific listings, approvals and design parameters.

## IMPORT DUCTILE IRON FITTINGS



| Description                            | Part Number | Short Code    | List Price |
|--|-------------|---------------|------------|
| <b>TEES   BULLHEAD</b>                 |             |               |            |
| TITUS,D.I. TEE-B 1 X 1 X 1.25          | 7825040405  | DI11125BTT    | C\$ 54.66  |
| TITUS,D.I. TEE-B 1 X 1 X 1.5           | 7825040406  | DI1115BTT     | C\$ 97.15  |
| TITUS,D.I. TEE-B 1.25 X 1.25 X 1.5     | 7825050506  | DI12512515BTT | C\$ 96.99  |
| TITUS,D.I. TEE-B 1.25 X 1 X 1.5        | 7823050406  | DI125115BTT   | C\$ 70.27  |
|  |             |               | C\$ Call   |
| TITUS,D.I. TEE-B 1.25 X 1.25 X 2       | 7825050508  | DI1251252BTT  | C\$ 146.64 |
| TITUS,D.I. TEE-B 1.5 X 1.25 X 2        | 7825060508  | DI151252BTT   | C\$ 146.64 |
| TITUS,D.I. TEE-B 1.5 X 1.5 X 2         | 7825060608  | DI15152BTT    | C\$ 143.59 |
| <b>CROSSES   STANDARD</b>              |             |               |            |
| TITUS,D.I. CROSS STD 1                 | 7827140000  | DI1CRT        | C\$ 87.95  |
| TITUS,D.I. CROSS STD 1.25              | 7827150000  | DI125CRT      | C\$ 123.94 |
| TITUS,D.I. CROSS STD 1.5               | 7827260000  | DI15CRT       | C\$ 160.44 |
| TITUS,D.I. CROSS STD 2                 | 7827180000  | DI2CRT        | C\$ 227.51 |
| <b>CROSSES   REDUCING</b>              |             |               |            |
| TITUS,D.I. CRS RED 1.25 X 1.25 X 1 X 1 | 7831554400  | DI1251CRST    | C\$ 227.27 |
| TITUS,D.I. CRS RED 1.5 X 1.5 X 1 X 1   | 7831664400  | DI151CRST     | C\$ 338.96 |
| TITUS,D.I. CRS RED 2 X 2 X 1 X 1       | 7831884400  | DI21CRST      | C\$ 519.48 |
| <b>CAPS</b>                            |             |               |            |
| TITUS,D.I. CAP 1                       | 7843140000  | DI1CAPT       | C\$ 22.68  |
| TITUS,D.I. CAP 1.25                    | 7843050000  | DI125CAPT     | C\$ 30.75  |
| TITUS,D.I. CAP 1.5                     | 7843060000  | DI15CAPT      | C\$ 40.93  |
| TITUS,D.I. CAP 2                       | 7843080000  | DI2CAPT       | C\$ 55.15  |
| <b>DUCTILE IRON UNIONS</b>             |             |               |            |
| TITUS,D.I. UNION .5                    | 7815080050  | DI05UT        | C\$ 56.57  |
| TITUS,D.I. UNION .75                   | 7815080075  | DI75UT        | C\$ 72.29  |
| TITUS,D.I. UNION 1                     | 7835080100  | DI1UT         | C\$ 85.43  |
| TITUS,D.I. UNION 1.25                  | 7835080125  | DI125UT       | C\$ 113.14 |
| TITUS,D.I. UNION 1.5                   | 7835080150  | DI15UT        | C\$ 150.57 |
| TITUS,D.I. UNION 2                     | 7835080200  | DI2UT         | C\$ 226.29 |

Items shown on this sheet may not be stocked at all Reliable warehouses. Please contact your local Reliable Warehouse for Availability. Refer to technical data sheets for specific listings, approvals and design parameters.



## IMPORT DUCTILE IRON FITTINGS



| Description                | Part Number | Short Code | List Price |
|----------------------------|-------------|------------|------------|
| <b>PLUGS</b>               |             |            |            |
| TITUS,D.I. SQ H PLUGS .5   | 7815090050  | DI5PT      | C\$ 7.71   |
| TITUS,D.I. SQ H PLUGS .75  | 7815090075  | DI75PT     | C\$ 10.57  |
| TITUS,D.I. SQ H PLUGS 1    | 7815090100  | DI1PT      | C\$ 13.71  |
| TITUS,D.I. SQ H PLUGS 1.25 | 7815090125  | DI125PT    | C\$ 18.29  |
| TITUS,D.I. SQ H PLUGS 1.5  | 7815090150  | DI15PT     | C\$ 23.14  |
| TITUS,D.I. SQ H PLUGS 2    | 7815090200  | DI2PT      | C\$ 34.00  |
| <b>COUPLINGS</b>           |             |            |            |
| TITUS,D.I. COUP 1          | 7858040000  | DI1CT      | C\$ 18.25  |
| TITUS,D.I. COUP 1.25       | 7858050000  | DI125CT    | C\$ 27.20  |
| TITUS,D.I. COUP 1.5        | 7858060000  | DI15CT     | C\$ 37.81  |
| TITUS,D.I. COUP 2          | 7858080000  | DI2CT      | C\$ 56.47  |

Items shown on this sheet may not be stocked at all Reliable warehouses. Please contact your local Reliable Warehouse for Availability. Refer to technical data sheets for specific listings, approvals and design parameters.

## IMPORT CAST IRON FITTINGS



| Description                             | Part Number | Short Code   | List Price |
|---|-------------|--------------|------------|
| <b>BULLHEAD TEES</b>                    |             |              |            |
| TITUS,C.I. BH TEE 1.25 X 1 X 1.5"       | 7425050406  | CIF125115BTT | C\$ 107.25 |
| TITUS,C.I. BH TEE 2 X 2 X 2-1/2"        | 7425080810  | CIF2225BTT   | C\$ 380.81 |
| <b>CROSSES STANDARD</b>                 |             |              |            |
|   |             |              | C\$ Call   |
| TITUS,C.I. CROSS 1-1/4"                 | 7427050000  | CIF125CRT    | C\$ 127.91 |
| TITUS,C.I. CROSS 1-1/2"                 | 7427060000  | CIF15CRT     | C\$ 160.55 |
| TITUS,C.I. CROSS 2"                     | 7427080000  | CIF2CRT      | C\$ 275.45 |
| <b>CROSSES REDUCING</b>                 |             |              |            |
| TITUS,C.I. CRS RED 1.25 X 1.25 X 1 X 1" | 7431554400  | CIF1251CRT   | C\$ 258.29 |
| TITUS,C.I. CRS RED 1.5 X 1.5 X 1 X 1"   | 7431664400  | CIF151CRT    | C\$ 308.22 |
| TITUS,C.I. CRS RED 2 X 2 X 1X 1"        | 7431884400  | CIF21CRT     | C\$ 446.55 |
| <b>SQ HEAD CORE PLUGS</b>               |             |              |            |
| TITUS,C.I. SQ H CORE PLUGS 1/2"         | 7439020000  | CIF5PT       | C\$ 9.54   |
| TITUS,C.I. SQ H CORE PLUGS 3/4"         | 7439030000  | CIF75PT      | C\$ 13.46  |
| TITUS,C.I. SQ H CORE PLUGS 1"           | 7439040000  | CIF1PT       | C\$ 14.48  |
| TITUS,C.I. SQ H CORE PLUGS 1-1/4"       | 7439050000  | CIF125PT     | C\$ 27.82  |
| TITUS,C.I. SQ H CORE PLUGS 1-1/2"       | 7439060000  | CIF15PT      | C\$ 39.04  |
| TITUS,C.I. SQ H CORE PLUGS 2"           | 7439080000  | CIF2PT       | C\$ 46.67  |
| <b>PIPE DOPE</b>                        |             |              |            |
| Pipe Dope, pint                         | 6999993287  | PIPEDOPEPT   | C\$ 88.56  |
| Pipe Dope, quart                        | 7395000000  | PIPEDOPE     | C\$ 141.95 |
| Slicite                                 | 6990002541  | SLIC         | C\$ 405.35 |
| <b>TEFLON TAPE</b>                      |             |              |            |
| 3/4"                                    | 6999991902  | 75TT         | C\$ 6.29   |
| 1/2"                                    | 6999992086  | 5TT          | C\$ 4.39   |

Items shown on this sheet may not be stocked at all Reliable warehouses. Please contact your local Reliable Warehouse for Availability. Refer to technical data sheets for specific listings, approvals and design parameters.

## FOREIGN CAST IRON FITTINGS



| Description                | Part Number | List Price |
|----------------------------|-------------|------------|
| <b>90° ELBOWS</b>          |             |            |
| 1"                         | 7307040400  | C\$ 37.01  |
| 1-1/4"                     | 7307050500  | C\$ 65.38  |
| 1-1/2"                     | 7307060600  | C\$ 81.89  |
| 2"                         | 7307080800  | C\$ 127.75 |
| 2-1/2"                     | 7307101000  | C\$ 301.96 |
| <b>REDUCING 90° ELBOWS</b> |             |            |
| 1 x 1/2"                   | 7311040200  | C\$ 40.34  |
| 1 x 3/4"                   | 7311040300  | C\$ 60.00  |
| 1-1/4 x 1/2"               | 7311050200  | C\$ 75.19  |
| 1-1/4 x 3/4"               | 7311050300  | C\$ 75.19  |
| 1-1/4 x 1"                 | 7311050400  | C\$ 75.19  |
| 1-1/2 x 1/2"               | 7311060200  | C\$ 106.16 |
| 1-1/2 x 3/4"               | 7311060300  | C\$ 106.16 |
| 1-1/2 x 1"                 | 7311060400  | C\$ 106.16 |
| 1-1/2 x 1-1/4"             | 7311060500  | C\$ 106.16 |
| 2 x 1/2"                   | 7311080200  | C\$ 151.88 |
| 2 x 3/4"                   | 7311080300  | C\$ 151.88 |
| 2 x 1"                     | 7311080400  | C\$ 151.88 |
| 2 x 1-1/4"                 | 7311080500  | C\$ 151.88 |
| 2 x 1-1/2"                 | 7311080600  | C\$ 151.88 |
| <b>45° ELBOWS</b>          |             |            |
| 1"                         | 7303040400  | C\$ 59.86  |
| 1-1/4"                     | 7303050500  | C\$ 83.38  |
| 1-1/2"                     | 7303060600  | C\$ 138.78 |
| 2"                         | 7303080800  | C\$ 159.32 |
| <b>REDUCING COUPLINGS</b>  |             |            |
| 1 x 1/2"                   | 7315040200  | C\$ 30.12  |
| 1 x 3/4"                   | 7315040300  | C\$ 38.54  |
| <b>TEES STANDARD</b>       |             |            |
| 1"                         | 7319040404  | C\$ 50.47  |
| 1-1/4"                     | 7319050505  | C\$ 101.11 |
| 1-1/2"                     | 7319060606  | C\$ 130.42 |
| 2"                         | 7319080808  | C\$ 183.59 |
| 2-1/2"                     | 7319101010  | C\$ 485.71 |

Items shown on this sheet may not be stocked at all Reliable warehouses. Please contact your local Reliable Warehouse for Availability. Refer to technical data sheets for specific listings, approvals and design parameters.

## FOREIGN DUCTILE IRON FITTINGS



| Description                | Part Number | List Price |
|----------------------------|-------------|------------|
| <b>90° ELBOWS</b>          |             |            |
| 1"                         | 7907040400  | C\$ 25.79  |
| 1-1/4"                     | 7907050500  | C\$ 43.65  |
| 1-1/2"                     | 7907060600  | C\$ 63.05  |
| 2"                         | 7907080800  | C\$ 95.37  |
| <b>REDUCING 90° ELBOWS</b> |             |            |
| 1 x 1/2"                   | 7911040200  | C\$ 34.30  |
| 1 x 3/4"                   | 7911040300  | C\$ 36.80  |
| 1-1/4 x 1/2"               | 7911050200  | C\$ 61.07  |
| 1-1/4 x 3/4"               | 7911050300  | C\$ 64.88  |
| 1-1/4 x 1"                 | 7911050400  | C\$ 54.22  |
| 1-1/2" x 1"                | 7911060400  | C\$ 75.45  |
| 1-1/2 x 1-1/4"             | 7911060500  | C\$ 75.45  |
| 2 x 1/2"                   | 7911080200  | C\$ 176.61 |
| 2 x 3/4"                   | 7911080300  | C\$ 126.62 |
| 2 x 1"                     | 7911080400  | C\$ 123.13 |
| 2 x 1-1/4"                 | 7911080500  | C\$ 164.85 |
| 2 x 1-1/2"                 | 7911080600  | C\$ 123.13 |
| <b>45° ELBOWS</b>          |             |            |
| 1"                         | 7903040400  | C\$ 43.11  |
| 1-1/4"                     | 7903050500  | C\$ 57.16  |
| 1-1/2"                     | 7903060600  | C\$ 95.37  |
| 2"                         | 7903080800  | C\$ 110.07 |
| <b>REDUCING COUPLINGS</b>  |             |            |
| 1 x 1/2"                   | 7915040200  | C\$ 21.23  |
| 1 x 3/4"                   | 7915040300  | C\$ 31.37  |
| <b>TEES STANDARD</b>       |             |            |
| 1"                         | 7919040404  | C\$ 36.56  |
| 1-1/4"                     | 7919050505  | C\$ 73.05  |
| 1-1/2"                     | 7919060606  | C\$ 92.55  |
| 2"                         | 7919080808  | C\$ 130.65 |
| <b>HEX BUSHINGS</b>        |             |            |
| 1 x 1/2"                   | 7935040200  | C\$ 26.57  |
| 1 x 3/4"                   | 7935040300  | C\$ 26.57  |
| 1-1/4 X 1                  | 7935050400  | C\$ 30.04  |
| 1-1/2 X 1                  | 7935060400  | C\$ 34.30  |
| 1-1/2 x 1-1/4"             | 7935060500  | C\$ 34.30  |
| 2 X 1                      | 7935080400  | C\$ 47.91  |
| 2 x 1-1/4"                 | 7935080500  | C\$ 47.91  |
| 2 x 1-1/2"                 | 7935080600  | C\$ 49.64  |

Items shown on this sheet may not be stocked at all Reliable warehouses. Please contact your local Reliable Warehouse for Availability. Refer to technical data sheets for specific listings, approvals and design parameters.

## FOREIGN DUCTILE IRON FITTINGS



| Description          | Part Number | List Price |
|----------------------|-------------|------------|
| <b>REDUCING TEES</b> |             |            |
| 1 x .5 x 1"          | 7923040204  | C\$ 47.68  |
| 1 x .75 x 1"         | 7923040304  | C\$ 56.62  |
| 1 x 1 x .5"          | 7923040402  | C\$ 44.64  |
| 1 x 1 x .75"         | 7923040403  | C\$ 53.67  |
| 1.25 x 1 x .5"       | 7923050402  | C\$ 72.40  |
| 1.25 x 1 x .75"      | 7923050403  | C\$ 81.88  |
| 1.25 x 1 x 1"        | 7923050404  | C\$ 72.40  |
| 1.25 x 1 x 1.25"     | 7923050405  | C\$ 72.40  |
| 1.25 x 1.25 x .5"    | 7923050502  | C\$ 69.46  |
| 1.25 x 1.25 x .75"   | 7923050503  | C\$ 77.85  |
| 1.25 x 1.25 x 1"     | 7923050504  | C\$ 71.32  |
| 1.5 x 1 x .5"        | 7923060402  | C\$ 145.45 |
| 1.5 x 1 x .75"       | 7923060403  | C\$ 136.10 |
| 1.5 x 1 x 1"         | 7923060404  | C\$ 128.48 |
| 1.5 x 1 x 1.25"      | 7923060405  | C\$ 162.01 |
| 1.5 x 1 x 1.5"       | 7923060406  | C\$ 93.09  |
| 1.5 x 1.25 x .5"     | 7923060502  | C\$ 100.71 |
| 1.5 x 1.25 x .75"    | 7923060503  | C\$ 100.71 |
| 1.5 x 1.25 x 1"      | 7923060504  | C\$ 92.55  |
| 1.5 x 1.5 x .5"      | 7923060602  | C\$ 90.69  |
| 1.5 x 1.5 x .75"     | 7923060603  | C\$ 100.71 |
| 1.5 x 1.5 x 1"       | 7923060604  | C\$ 90.69  |
| 1.5 x 1.5 x 1.25"    | 7923060605  | C\$ 129.57 |
| 2 x 1 x 2"           | 7923080408  | C\$ 131.30 |
| 2 x 1.25 x 2"        | 7923080508  | C\$ 142.53 |
| 2 x 1.5 x .5"        | 7923080602  | C\$ 148.94 |
| 2 x 1.5 x .75"       | 7923080603  | C\$ 148.94 |
| 2 x 1.5 x 1"         | 7923080604  | C\$ 131.96 |
| 2 x 1.5 x 1.25"      | 7923080605  | C\$ 200.78 |
| 2 x 1.5 x 1.5"       | 7923080606  | C\$ 194.25 |
| 2 x 1.5" x 2"        | 7923080608  | C\$ 148.94 |
| 2 x 2 x .5"          | 7923080802  | C\$ 131.30 |
| 2 x 2 x .75"         | 7923080803  | C\$ 131.30 |
| 2 x 2 x 1"           | 7923080804  | C\$ 131.30 |
| 2 x 2 x 1.25"        | 7923080805  | C\$ 142.53 |
| 2 x 2 x 1.5"         | 7923080806  | C\$ 150.80 |

Items shown on this sheet may not be stocked at all Reliable warehouses. Please contact your local Reliable Warehouse for Availability. Refer to technical data sheets for specific listings, approvals and design parameters.

## FOREIGN CAST IRON FITTINGS



| Description          | Part Number | List Price |
|----------------------|-------------|------------|
| <b>REDUCING TEES</b> |             |            |
| 1 x .5 x 1"          | 7323040204  | C\$ 68.80  |
| 1 x .75 x 1"         | 7323040304  | C\$ 68.80  |
| 1 x 1 x .5"          | 7323040402  | C\$ 58.51  |
| 1 x 1 x .75"         | 7323040403  | C\$ 68.80  |
| 1.25 x 1 x .5"       | 7323050402  | C\$ 101.11 |
| 1.25 x 1 x .75"      | 7323050403  | C\$ 101.11 |
| 1.25 x 1 x 1"        | 7323050404  | C\$ 99.15  |
| 1.25 x 1 x 1.25"     | 7323050405  | C\$ 99.15  |
| 1.25 x 1.25 x .5"    | 7323050502  | C\$ 99.15  |
| 1.25 x 1.25 x .75"   | 7323050503  | C\$ 101.11 |
| 1.25 x 1.25 x 1"     | 7323050504  | C\$ 99.15  |
| 1.5 x 1 x .5"        | 7323060402  | C\$ 129.54 |
| 1.5 x 1 x .75"       | 7323060403  | C\$ 129.54 |
| 1.5 x 1 x 1"         | 7323060404  | C\$ 129.54 |
| 1.5 x 1 x 1.25"      | 7323060405  | C\$ 138.03 |
| 1.5 x 1 x 1.5"       | 7323060406  | C\$ 138.03 |
| 1.5 x 1.25 x .5"     | 7323060502  | C\$ 129.54 |
| 1.5 x 1.25 x .75"    | 7323060503  | C\$ 129.54 |
| 1.5 x 1.25 x 1"      | 7323060504  | C\$ 129.54 |
| 1.5 x 1.25 x 1.25"   | 7323060505  | C\$ 142.34 |
| 1.5 x 1.25 x 1.5"    | 7323060506  | C\$ 142.34 |
| 1.5 x 1.5 x .5"      | 7323060602  | C\$ 127.17 |
| 1.5 x 1.5 x .75"     | 7323060603  | C\$ 129.54 |
| 1.5 x 1.5 x 1"       | 7323060604  | C\$ 129.54 |
| 1.5 x 1.5 x 1.25"    | 7323060605  | C\$ 151.88 |
| 2 x 1 x 2"           | 7323080408  | C\$ 189.98 |
| 2 x 1.25 x 2"        | 7323080508  | C\$ 205.48 |
| 2 x 1.5 x .5"        | 7323080602  | C\$ 185.52 |
| 2 x 1.5 x .75"       | 7323080603  | C\$ 185.52 |
| 2 x 1.5 x 1.5"       | 7323080606  | C\$ 215.76 |
| 2 x 1.5 x 2"         | 7323080608  | C\$ 215.76 |
| 2 x 1.5 x 1"         | 7323080604  | C\$ 182.10 |
| 2 x 1.5 x 1.25"      | 7323080605  | C\$ 215.76 |
| 2 x 2 x .5"          | 7323080802  | C\$ 185.52 |
| 2 x 2 x .75"         | 7323080803  | C\$ 188.96 |
| 2 x 2 x 1"           | 7323080804  | C\$ 185.52 |
| 2 x 2 x 1.25"        | 7323080805  | C\$ 219.32 |
| 2 x 2 x 1.5"         | 7323080806  | C\$ 223.35 |

Items shown on this sheet may not be stocked at all Reliable warehouses. Please contact your local Reliable Warehouse for Availability. Refer to technical data sheets for specific listings, approvals and design parameters.

## FOREIGN DUCTILE IRON FITTINGS



| Description                          | Part Number | List Price |
|--------------------------------------|-------------|------------|
| <b>TEES   BULLHEAD</b>               |             |            |
| 1 x 1 x 1.25"                        | 7925040405  | C\$ 72.40  |
| 1 x 1 x 1.5"                         | 7925040406  | C\$ 128.70 |
| 1.25 x 1.25 x 1.5"                   | 7925050506  | C\$ 128.48 |
| 1.25 x 1 x 1.5"                      | 7923050406  | C\$ 93.09  |
| 1.25 x 1.25 x 2"                     | 7925050508  | C\$ 194.25 |
| 1.5 x 1.25 x 2"                      | 7925060508  | C\$ 194.25 |
| 1.5 x 1.5 x 2"                       | 7925060608  | C\$ 190.22 |
| <b>CROSSES   STANDARD</b>            |             |            |
| 1"                                   | 7927040000  | C\$ 116.50 |
| 1-1/4"                               | 7927050000  | C\$ 164.19 |
| 1-1/2"                               | 7927060000  | C\$ 212.54 |
| 2"                                   | 7927080000  | C\$ 301.37 |
| <b>CROSSES   REDUCING</b>            |             |            |
| 1-1/4 x 1"                           | 7931554400  | C\$ 146.00 |
| 1-1/2 x 1"                           | 7931664400  | C\$ 212.54 |
| 2 x 1"                               | 7931884400  | C\$ 306.05 |
| <b>CAPS</b>                          |             |            |
| 1"                                   | 7943040000  | C\$ 30.04  |
| 1-1/4"                               | 7943050000  | C\$ 40.73  |
| 1-1/2"                               | 7943060000  | C\$ 54.22  |
| 2"                                   | 7943080000  | C\$ 73.05  |
| <b>CAPS   SLT PAINTED</b>            |             |            |
| GRUVLOK,#7074SLT,1",CAP ASSY,PNTD    | 7D36040000  | C\$ 171.48 |
| GRUVLOK,#7074SLT,1.25",CAP ASSY,PNTD | 7D36050000  | C\$ 182.16 |
| GRUVLOK,#7074SLT,1.5",CAP ASSY,PNTD  | 7D36060000  | C\$ 200.07 |
| GRUVLOK,#7074SLT,2",CAP ASSY,PNTD    | 7D36080000  | C\$ 229.28 |
| GRUVLOK,#7074SLT,2.5",CAP ASSY,PNTD  | 7D36100000  | C\$ 255.74 |
| GRUVLOK,#7074SLT,3",CAP ASSY,PNTD    | 7D36120000  | C\$ 310.80 |
| GRUVLOK,#7074SLT,4",CAP ASSY,PNTD    | 7D36160000  | C\$ 395.77 |
| <b>CAPS   SLT GALVANIZED</b>         |             |            |
| GRUVLOK,#7074SLT,1",CAP ASSY,GALV    | 7D36040001  | C\$ 204.65 |
| GRUVLOK,#7074SLT,1.25",CAP ASSY,GALV | 7D36050001  | C\$ 215.03 |
| GRUVLOK,#7074SLT,1.5",CAP ASSY,GALV  | 7D36060001  | C\$ 229.69 |
| GRUVLOK,#7074SLT,2",CAP ASSY,GALV    | 7D36080001  | C\$ 271.51 |
| GRUVLOK,#7074SLT,2.5",CAP ASSY,GALV  | 7D36100001  | C\$ 300.42 |
| GRUVLOK,#7074SLT,3",CAP ASSY,GALV    | 7D36120001  | C\$ 369.31 |
| GRUVLOK,#7074SLT,4",CAP ASSY,GALV    | 7D36160001  | C\$ 466.91 |

Items shown on this sheet may not be stocked at all Reliable warehouses. Please contact your local Reliable Warehouse for Availability. Refer to technical data sheets for specific listings, approvals and design parameters.

## FOREIGN DUCTILE IRON FITTINGS



| Description                        | Part Number | List Price |
|------------------------------------|-------------|------------|
| <b>PLUGS</b>                       |             |            |
| DUCTILE IRON PLUG 1/2"             | 7924020000  | C\$ 8.40   |
| DUCTILE IRON PLUG 2"               | 7924080000  | C\$ 33.51  |
| DUCTILE IRON PLUG 1-1/2"           | 7924060000  | C\$ 22.85  |
| DUCTILE IRON PLUG 1"               | 7924040000  | C\$ 13.84  |
| DUCTILE IRON PLUG 1-1/4"           | 7924050000  | C\$ 18.79  |
| DUCTILE IRON PLUG 3/4"             | 7924030000  | C\$ 11.02  |
| <b>COUPLINGS</b>                   |             |            |
| DUCTILE IRON COUPLING 1            | 7959040000  | C\$ 24.18  |
| DUCTILE IRON COUPLING 1.25         | 7959050000  | C\$ 36.03  |
| DUCTILE IRON COUPLING 1.5          | 7959060000  | C\$ 50.08  |
| DUCTILE IRON COUPLING 2            | 7959080000  | C\$ 74.80  |
| <b>PIPE DOPE</b>                   |             |            |
| FPPI,#03-133 PIPE DOPE PINT        | 6999993287  | C\$ 88.56  |
| FPPI,#03-135 QT PIPE DOPE          | 7395000000  | C\$ 141.95 |
| FPPI,#03-126,SLICTITE PIPE SEALANT | 6990002541  | C\$ 405.35 |
| <b>TEFLON TAPE</b>                 |             |            |
| FPPI,#03-121 TAPE,TEFLON 3/4" ROLL | 6999991902  | C\$ 6.29   |
| FPPI,#03-120 TAPE,TEFLON 1/2" ROLL | 6999992086  | C\$ 4.39   |
| <b>CUTTING OIL</b>                 |             |            |
| FPPI,#03-160-10 CUTTING OIL GALLON | 6999991577  | C\$ 197.18 |

Items shown on this sheet may not be stocked at all Reliable warehouses. Please contact your local Reliable Warehouse for Availability. Refer to technical data sheets for specific listings, approvals and design parameters.



## FOREIGN CAST IRON FITTINGS



| Description                             | Part Number | List Price |
|---|-------------|------------|
| <b>BULLHEAD TEES</b>                    |             |            |
| 1 x 1 x 1.25"                           | 7325040405  | C\$ 104.23 |
| 1 x 1 x 1.5"                            | 7325040406  | C\$ 110.63 |
| 1.25 x 1.25 x 1.5"                      | 7325050506  | C\$ 169.88 |
| 1.25 x 1 x 1.5"                         | 7325050406  | C\$ 142.34 |
| 1.25 x 1.25 x 2"                        | 7325050508  | C\$ 169.88 |
| 1.5 x 1.25 x 2"                         | 7325060508  | C\$ 182.84 |
| CAST IRON TEE-R 1.50 X 1.50 X 2(IMPORT) | 7325060608  | C\$ 189.98 |
| CAST IRON TEE-R,2X2X2 1/2               | 7325080810  | C\$ 505.37 |
| <b>CROSSES STANDARD</b>                 |             |            |
| 1"                                      | 7327040000  | C\$ 107.81 |
| 1-1/4"                                  | 7327050000  | C\$ 169.74 |
| 1-1/2"                                  | 7327060000  | C\$ 213.06 |
| 2"                                      | 7327080000  | C\$ 365.54 |
| <b>CROSSES REDUCING</b>                 |             |            |
| 1-1/4 x 1"                              | 7331554400  | C\$ 342.77 |
| 1-1/2 x 1"                              | 7331664400  | C\$ 409.03 |
| 2 x 1"                                  | 7331884400  | C\$ 592.61 |
| <b>PLUG HEX HEAD CORED</b>              |             |            |
| 1/2"                                    | 7339020000  | C\$ 12.66  |
| 3/4"                                    | 7339030000  | C\$ 17.87  |
| 1"                                      | 7339040000  | C\$ 19.22  |
| 1-1/4"                                  | 7339050000  | C\$ 36.92  |
| 1-1/2"                                  | 7339060000  | C\$ 51.81  |
| 2"                                      | 7339080000  | C\$ 61.93  |
| <b>PIPE DOPE</b>                        |             |            |
| Pipe Dope, pint                         | 6999993287  | C\$ 88.56  |
| Pipe Dope, quart                        | 7395000000  | C\$ 141.95 |
| Slicite                                 | 6990002541  | C\$ 405.35 |
| <b>TEFLON TAPE</b>                      |             |            |
| 3/4"                                    | 6999991902  | C\$ 6.29   |
| 1/2"                                    | 6999992086  | C\$ 4.39   |
| <b>CUTTING OIL</b>                      |             |            |
| 1 Gallon                                | 6999991577  | C\$ 197.18 |

Items shown on this sheet may not be stocked at all Reliable warehouses. Please contact your local Reliable Warehouse for Availability. Refer to technical data sheets for specific listings, approvals and design parameters.

## US MADE CI FLANGED FITTINGS



| Description                 | Part Number | Short Code  | List Price    |
|-----------------------------|-------------|-------------|---------------|
| <b>FLANGED 90° ELBOW</b>    |             |             |               |
| 1-1/2"                      | 7A61060600  |             | C\$ 1,863.63  |
| 2"                          | 7A69080800  |             | C\$ 1,034.16  |
| 2-1/2"                      | 7A61101000  | CI25F90     | C\$ 1,118.64  |
| 3"                          | 7A61121200  | CI3F90      | C\$ 933.69    |
| 4"                          | 7A61161600  | CI4F90      | C\$ 1,154.70  |
| 6"                          | 7A61242400  | CI6F90      | C\$ 1,807.92  |
| 8"                          | 7A61323200  | CI8F90      | C\$ 3,121.78  |
| 10"                         | 7A61404000  | CI10FL90    | C\$ 6,841.94  |
| 12"                         | 7A61484800  | CI12F90     | C\$ 13,773.22 |
| <b>FLANGED 45° ELBOW</b>    |             |             |               |
| 1-1/2"                      |             |             | C\$ Call      |
| 2"                          | 7A63080800  |             | C\$ 1,498.46  |
| 2-1/2"                      | 7A63101000  |             | C\$ 1,598.27  |
| 3"                          | 7A63121200  |             | C\$ 1,554.24  |
| 4"                          | 7A63161600  | CI4FL45     | C\$ 1,749.37  |
| 6"                          | 7A63242400  | CI6FL45     | C\$ 2,859.95  |
| 8"                          | 7A63323200  |             | C\$ 4,182.18  |
| 10"                         | 7A63404000  |             | C\$ 8,837.16  |
| 12"                         | 7A63484800  |             | C\$ 13,503.15 |
| <b>FLANGED REDUCING 90°</b> |             |             |               |
| 2-1/2 x 2"                  | 7A61100800  |             | C\$ 3,636.36  |
| 3 x 2-1/2"                  | 7A61121000  | CI325FL90   | C\$ 3,459.13  |
| 3 x 2"                      | 7A61120800  |             | C\$ 3,170.94  |
| 4 x 3"                      | 7A61161200  | CI43FLR90   | C\$ 2,561.64  |
| 4 x 2-1/2"                  | 7A61161000  | CI425FL90   | C\$ 3,915.19  |
| 6 x 4"                      | 7A61241600  | CI64FLR90   | C\$ 3,176.69  |
| 6 x 3"                      | 7A61241200  | CI63FL90    | C\$ 5,642.21  |
| 8 x 6"                      | 7A63322400  | CI86F90     | C\$ 4,634.87  |
| 8 x 4"                      | 7A61321600  | CI84FL90    | C\$ 6,250.13  |
| 10 x 8"                     | 7A61403200  |             | C\$ 8,825.07  |
| 12 x 10"                    | 7A61484000  | CI1210FLR90 | C\$ 16,911.56 |
| 12 x 8"                     | 7A61483200  | CI128FLR90  | C\$ 22,348.00 |

Items shown on this sheet may not be stocked at all Reliable warehouses. Please contact your local Reliable Warehouse for Availability. Refer to technical data sheets for specific listings, approvals and design parameters.

## US MADE CI FLANGED FITTINGS



| Description                 | Part Number | Short Code | List Price    |
|-----------------------------|-------------|------------|---------------|
| <b>FLANGED TEE</b>          |             |            |               |
| 1-1/2"                      | 7A69060606  |            | C\$ 2,149.35  |
| 2"                          | 7A69080808  |            | C\$ 1,132.32  |
| 2-1/2"                      | 7A69101010  | CI25FT     | C\$ 1,649.21  |
| 3"                          | 7A69121212  | CI3FT      | C\$ 1,155.83  |
| 4"                          | 7A69161616  | CI4FT      | C\$ 1,758.17  |
| 6"                          | 7A69242424  | CI6FT      | C\$ 2,551.42  |
| 8"                          | 7A69323232  | CI8FT      | C\$ 4,358.99  |
| 10"                         | 7A69404040  | CI10FT     | C\$ 11,728.87 |
| 12"                         | 7A69484848  | CI12FLTEE  | C\$ 18,424.85 |
| <b>FLANGED REDUCING TEE</b> |             |            |               |
| 3 x 3 x 2"                  | 7A69121208  |            | C\$ 2,685.86  |
| 4 x 4 x 3"                  | 7A69161612  |            | C\$ 3,618.85  |
| 4 x 4 x 2"                  | 7A69161608  |            | C\$ 3,618.85  |
| 6 x 6 x 4"                  | 7A69242416  | CI664FLT   | C\$ 3,483.81  |
| 6 x 6 x 3"                  | 7A69242412  | CI663FLT   | C\$ 5,068.06  |
| 6 x 6 x 2-1/2"              | 7A69242410  |            | C\$ 6,780.94  |
| 6 x 6 x 2"                  | 7A69242408  |            | C\$ 7,120.06  |
| 8 x 8 x 6"                  | 7A69323224  | CI886FLT   | C\$ 5,442.32  |
| 8 x 8 x 4"                  | 7A69323216  |            | C\$ 6,539.74  |
| 10 x 10 x 8"                | 7A69404032  |            | C\$ 12,441.04 |
| 10 x 10 x 6"                | 7A69404024  |            | C\$ 14,468.71 |
| 12 x 12 x 8"                | 7A69484832  |            | C\$ 21,844.93 |
| 12 x 12 x 6"                | 7A69484824  |            | C\$ 18,462.45 |

Items shown on this sheet may not be stocked at all Reliable warehouses. Please contact your local Reliable Warehouse for Availability. Refer to technical data sheets for specific listings, approvals and design parameters.

## US MADE CI FLANGED FITTINGS



| Description                       | Part Number | Short Code | List Price    |
|-----------------------------------|-------------|------------|---------------|
| <b>FLANGED CONCENTRIC REDUCER</b> |             |            |               |
| 2 x 1-1/2"                        | 7A47080600  |            | C\$ 3,563.63  |
| 2-1/2 x 2"                        | 7A47100800  |            | C\$ 2,610.07  |
| 2-1/2 x 1-1/2"                    | 7A47100600  |            | C\$ 3,563.63  |
| 3 x 2-1/2"                        | 7A47121000  | CI325FCR   | C\$ 2,072.06  |
| 3 x 2"                            | 7A47120800  |            | C\$ 2,072.06  |
| 4 x 3"                            | 7A47161200  | CI43FCR    | C\$ 2,328.13  |
| 4 x 2-1/2"                        | 7A47161000  | CI425FCR   | C\$ 2,504.28  |
| 4 x 2"                            | 7A47160800  | CI42FCR    | C\$ 2,767.82  |
| 6 x 4"                            | 7A47241600  | CI64FCR    | C\$ 3,117.85  |
| 6 x 3"                            | 7A47241200  | CI63FCR    | C\$ 3,589.19  |
| 6 x 2-1/2"                        | 7A47241000  | CI625FLCR  | C\$ 4,735.15  |
| 6 x 2"                            | 7A47240800  |            | C\$ 6,260.82  |
| 8 x 6"                            | 7A47322400  | CI86FLCR   | C\$ 3,923.95  |
| 8 x 4"                            | 7A47321600  | CI84FLCR   | C\$ 4,520.23  |
| 10 x 8"                           | 7A47403200  | CI108FLCR  | C\$ 8,092.37  |
| 10 x 6"                           | 7A47402400  | CI106FLCR  | C\$ 8,814.09  |
| 12 x 10"                          | 7A47484000  | CI1210FLCR | C\$ 13,958.07 |
| 12 x 8"                           | 7A47483200  |            | C\$ 15,427.58 |
| <b>FLANGED ECCENTRIC REDUCER</b>  |             |            |               |
| 3 x 2-1/2"                        | 7A57121000  | CI325FLER  | C\$ 3,170.94  |
| 3 x 2"                            | 7A57120800  |            | C\$ 3,125.67  |
| 4 x 3"                            | 7A57161200  | CI43FLER   | C\$ 3,778.71  |
| 4 x 2-1/2"                        | 7A57161000  |            | C\$ 4,397.72  |
| 4 x 2"                            | 7A57160800  |            | C\$ 4,366.37  |
| 6 x 4"                            | 7A57241600  | CI64FLER   | C\$ 3,569.14  |
| 6 x 3"                            | 7A57241200  | CI63FLER   | C\$ 5,957.61  |
| 8 x 6"                            | 7A57322400  | CI86FLER   | C\$ 4,521.14  |
| 8 x 4"                            | 7A57321600  |            | C\$ 6,131.09  |
| 10 x 8"                           | 7A57403200  | CI108FLER  | C\$ 11,516.48 |
| 10 x 6"                           | 7A57402400  |            | C\$ 13,507.81 |

Items shown on this sheet may not be stocked at all Reliable warehouses. Please contact your local Reliable Warehouse for Availability. Refer to technical data sheets for specific listings, approvals and design parameters.

## US MADE CI FLANGED FITTINGS



| Description             | Part Number | Short Code | List Price   |
|-------------------------|-------------|------------|--------------|
| <b>COMPANION FLANGE</b> |             |            |              |
| 3/4 x 3-7/8"            | 7A47031600  |            | C\$ 246.75   |
| 1 x 4-1/4"              | 7A47041600  |            | C\$ 150.87   |
| 1-1/4 x 4-5/8"          | 7A47051600  |            | C\$ 180.53   |
| 1-1/2 x 5"              | 7A47062000  | CI155CF    | C\$ 166.83   |
| 2 x 6"                  | 7A47082400  | CI26CF     | C\$ 166.48   |
| 2-1/2 x 7"              | 7A47102800  | CI257CF    | C\$ 194.78   |
| 3 x 7-1/2"              | 7A47123000  | CI375CF    | C\$ 250.91   |
| 4 x 9"                  | 7A47163600  | CI49CF     | C\$ 338.13   |
| 6 x 11"                 | 7A47244400  | CI611CF    | C\$ 540.42   |
| 8 x 13-1/2"             | 7A47325400  | CI8135CF   | C\$ 853.05   |
| 10 x 16"                | 7A47406400  |            | C\$ 1,511.83 |
| 12 x 19"                | 7A47406900  |            | C\$ 3,563.63 |
| <b>REDUCING FLANGE</b>  |             |            |              |
| 2 x 7"                  | 7A51082800  | CI27RF     | C\$ 326.12   |
| 2 x 7-1/2"              | 7A51083000  | CI275REDFL | C\$ 434.81   |
| 2-1/2 x 7-1/2"          | 7A51103000  | CI2575RF   | C\$ 466.61   |
| 3 x 8-1/2"              | 7A51123200  |            | C\$ 847.66   |
| 2 x 9"                  | 7A51083600  | CI29RF     | C\$ 590.99   |
| 2-1/2 x 9"              | 7A51103600  | CI259RF    | C\$ 634.14   |
| 3 x 9"                  | 7A51123600  | CI39RF     | C\$ 590.99   |
| 3 x 10"                 | 7A51124000  |            | C\$ 1,092.44 |
| 4 x 10"                 | 7A51164000  |            | C\$ 914.50   |
| 2 x 11"                 | 7A51084400  | CI211RF    | C\$ 1,080.80 |
| 2-1/2 x 11"             | 7A51104400  | CI2511RF   | C\$ 1,284.12 |
| 3 x 11"                 | 7A51124400  | CI311RF    | C\$ 1,080.80 |
| 4 x 11"                 | 7A51164400  | CI411RF    | C\$ 891.32   |
| 2 x 13-1/2"             | 7A51085400  | CI2135RF   | C\$ 1,980.93 |
| 3 x 13-1/2"             | 7A51125400  |            | C\$ 1,980.93 |
| 4 x 13-1/2"             | 7A51165400  | CI4135RF   | C\$ 1,525.63 |
| 6 x 13-1/2"             | 7A51245400  | CI6135RF   | C\$ 1,382.98 |
| 6 x 16"                 | 7A51246400  |            | C\$ 4,285.71 |
| 8 x 16"                 | 7A51326400  |            | C\$ 4,083.11 |
| 6 x 19"                 | 7A51246900  |            | C\$ 4,675.32 |
| 8 x 19"                 | 7A51346900  |            | C\$ 4,992.20 |

Items shown on this sheet may not be stocked at all Reliable warehouses. Please contact your local Reliable Warehouse for Availability. Refer to technical data sheets for specific listings, approvals and design parameters.

# Metraflex®



## FIRELOOP

Expansion loop for fire sprinkler systems

| Description                         | Part Number | Short Code | List Price    |
|-------------------------------------|-------------|------------|---------------|
| <b>THREAD END</b>                   |             |            |               |
| 1/2"                                | 6999994165  | 5FLTH      | C\$ 1,490.67  |
| 3/4"                                | 6999994166  | 75FLTH     | C\$ 1,968.60  |
| 1"                                  | 6999994167  | 1FLTH      | C\$ 2,071.01  |
| 1-1/4"                              | 6999994168  | 125FLTH    | C\$ 2,435.14  |
| 1-1/2"                              | 6999994169  | 15FLTH     | C\$ 2,844.79  |
| 2"                                  | 6999994170  | 2FLTH      | C\$ 4,517.53  |
| 2-1/2"                              | 6999994171  |            | C\$ 5,336.83  |
| 3"                                  | 6999994172  | 3FLTH      | C\$ 6,986.81  |
| 4"                                  | 6999994173  | 4FLTH      | C\$ 8,864.38  |
| <b>GROOVE END (+/- 4" MOVEMENT)</b> |             |            |               |
| 2"                                  | 6999994144  | 2FLG       | C\$ 5,109.25  |
| 2-1/2"                              | 6999994145  | 25FLG      | C\$ 5,678.21  |
| 3"                                  | 6999994146  | 3FLG       | C\$ 7,259.91  |
| 4"                                  | 6999994147  | 4FLG       | C\$ 9,126.10  |
| 5"                                  | 6999994148  |            | C\$ 12,608.13 |
| 6"                                  | 6999994149  |            | C\$ 17,489.79 |
| 8"                                  |             |            | C\$ Call      |
| <b>GROOVE END (+/- 8" MOVEMENT)</b> |             |            |               |
| 2"                                  | 6990001613  |            | C\$ 5,473.38  |
| 2-1/2"                              | 6990001614  |            | C\$ 6,087.86  |
| 3"                                  | 6990001615  |            | C\$ 7,783.36  |
| 4"                                  | 6990001616  |            | C\$ 9,774.71  |
| 5"                                  | 6990001617  |            | C\$ 13,484.32 |
| 6"                                  | 6990001618  |            | C\$ 18,559.43 |
| 8"                                  | 6990001619  |            | C\$ 33,602.70 |

Items shown on this sheet may not be stocked at all Reliable warehouses. Please contact your local Reliable Warehouse for Availability. Refer to technical data sheets for specific listings, approvals and design parameters.

## CPVC Pipe and Anti-Freeze



| Description  | Part Number | Short Code | Per Lift Qty | Box Qty | List Price |
|--------------|-------------|------------|--------------|---------|------------|
| <b>PIPE*</b> |             |            |              |         |            |
| 3/4" x 15'   | 7199030000  | 75CPVCS    | 7800 ft      | 390 ft  | C\$ 4.16   |
| 3/4" x 10'   | 7199030010  | 75CPVC10S  | 5200 ft      | 260 ft  | C\$ 4.16   |
| 1" x 15"     | 7199040000  | 1CPVCS     | 5100 ft      | 255 ft  | C\$ 6.26   |
| 1" x 10'     | 7199040010  | 1CPVC10S   | 3400 ft      | 170 ft  | C\$ 6.26   |
| 1-1/4" x 15' | 7199050000  | 125CPVCS   | 2700 ft      | 135 ft  | C\$ 10.10  |
| 1-1/4" x 10' | 7199050010  | 125CPVC10S | 1800 ft      | 90 ft   | C\$ 10.10  |
| 1-1/2" x 15' | 7199060000  | 15CPVCS    | 2520 ft      | 105 ft  | C\$ 14.19  |
| 1-1/2" x 10' | 7199060010  | 15CPVC10S  | 1680 ft      | 70 ft   | C\$ 14.19  |
| 2" x 15'     | 7199080000  | 2CPVCS     | 1800 ft      | 75 ft   | C\$ 21.58  |
| 2" x 10'     | 7199080010  | 2CPVC10S   | 1200 ft      | 50 ft   | C\$ 21.58  |
| 2-1/2" x 15' | 7199100000  | 25CPVCS    | 1260 ft      | 60 ft   | C\$ 36.56  |
| 2-1/2" x 10' | 7199100010  | 25CPVC10S  | 840 ft       | 40 ft   | C\$ 36.56  |
| 3" x 15'     | 7199120000  | 3CPVCS     | 945 ft       | 45 ft   | C\$ 55.35  |
| 3" x 10'     | 7199120010  | 3CPVC10S   | 630 ft       | 30 ft   | C\$ 55.35  |

| Description                           |                  | Part Number | List Price   |
|---------------------------------------|------------------|-------------|--------------|
| <b>ANTIFREEZE - 5 GALLON UNITS</b>    |                  |             |              |
| Glycerin - GL48                       | Ready - To - Use | 6990012313  | C\$ 389.31   |
| Glycerin - GL38                       | Ready - To - Use | 6990015748  | C\$ 348.91   |
| Propylene Glycol - PG38               | Ready - To - Use | 6990012311  | C\$ 606.82   |
| Propylene Glycol - PG30               | Ready - To - Use | 6990015889  | C\$ 497.47   |
| Digital Refractometer (For GL and PG) |                  | 6990005671  | C\$ 4,487.01 |
| PROPELYNE GLYCOL,PG38,(55 GALLON)     |                  | 6990012310  | C\$ 6,471.42 |
| PROPELYNE GLYCOL,PG30,55 GALLON DRUM  |                  | 6990002717  | C\$ 5,553.24 |

Items shown on this sheet may not be stocked at all Reliable warehouses. Please contact your local Reliable Warehouse for Availability. Refer to technical data sheets for specific listings, approvals and design parameters.

## CPVC Hangers



| Description                                    | Part Number | Short Code | Box Qty | List Price |
|--|-------------|------------|---------|------------|
| <b>CPVC HANGERS - SINGLE FASTENER - 075</b>    |             |            |         |            |
| 3/4"   | 7M99001900  | 751HSPHD   | 100     | C\$ 5.07   |
| 1"   | 7M99001901  | 11HSPHD    | 100     | C\$ 5.33   |
| 1-1/4"   | 7M99001902  | 1251HSPHD  | 100     | C\$ 5.70   |
| 1-1/2"   | 7M99001903  | 151HSPHD   | 100     | C\$ 6.06   |
| 2"   | 7M99001904  | 21HSPHD    | 100     | C\$ 6.73   |
| <b>CPVC HANGERS - DOUBLE FASTENER - 070</b>    |             |            |         |            |
| 3/4"   | 7M99001905  | 752HSPHD   | 100     | C\$ 5.07   |
| 1"   | 7M99001906  | 12HSPHD    | 100     | C\$ 5.33   |
| 1-1/4"   | 7M99001907  | 1252HSPHD  | 100     | C\$ 5.70   |
| 1-1/2"   | 7M99001908  | 152HSPHD   | 100     | C\$ 6.06   |
| 2"   | 7M99001909  | 22HSPHD    | 100     | C\$ 6.73   |
| <b>CPVC HANGERS - SIDEMOUNT FASTENER - 077</b> |             |            |         |            |
| 3/4"   | 7M99001910  | 75SMPHD    | 100     | C\$ 5.39   |
| 1"   | 7M99001911  | 1SMPHD     | 100     | C\$ 5.50   |
| 1-1/4"   | 7M99001912  | 125SMPHD   | 100     | C\$ 5.82   |
| 1-1/2"   | 7M99001913  | 15SMPHD    | 100     | C\$ 6.43   |
| 2"   | 7M99001914  | 2SMPHD     | 100     | C\$ 6.94   |
| <b>CPVC HANGERS - STAND OFF FASTENER - 076</b> |             |            |         |            |
| 3/4"   | 7M99001915  | 75NBPHD    | 100     | C\$ 5.39   |
| 1"   | 7M99001916  | 1NBPHD     | 100     | C\$ 5.50   |
| 1-1/4"   | 7M99001917  | 125NBPHD   | 100     | C\$ 5.82   |
| 1-1/2"   | 7M99001918  | 15NBPHD    | 100     | C\$ 6.43   |
| 2"   | 7M99001919  | 2NBPHD     | 100     | C\$ 6.94   |
| <b>SURGE RESTRAINER - 055</b>                  |             |            |         |            |
| 3/8"   | 7M99001920  | SURGEPHD   | 100     | C\$ 6.65   |

Items shown on this sheet may not be stocked at all Reliable warehouses. Please contact your local Reliable Warehouse for Availability. Refer to technical data sheets for specific listings, approvals and design parameters.



## Fire Stop



| Description                                       | Part Number | Short Code  | Approvals  | Box Qty | List Price   |
|---|-------------|-------------|------------|---------|--------------|
| <b>LCI INTUMESCENT SEALANT</b>                    |             |             |            |         |              |
| 10.1 OZ TUBE                                      | 7M99002726  | FIRECAULK   | UL/FM/CPVC | 12      | C\$ 37.51    |
| 20 OZ SAUSAGE                                     | 7M99002728  | FIRECAULK20 | UL/FM/CPVC | 12      | C\$ 65.78    |
| 5 GALLON PAIL                                     | 7M99002727  | FIRECAULK5  | UL/FM/CPVC | 1       | C\$ 1,629.88 |
| <b>WF300 FIRESTOP CAULK</b>                       |             |             |            |         |              |
| 10.1 OZ TUBE                                      | 7M99002729  | FIRECAULKWF | UL/CPVC    | 12      | C\$ 33.50    |
| 20 OZ SAUSAGE                                     | 7M99002731  |             | UL/CPVC    | 12      | C\$ 58.81    |
| 5 GALLON PAIL                                     | 7M99002730  |             | UL/CPVC    | 1       | C\$ 1,062.37 |
| <b>SMOKE AND SOUND ACOUSTICAL SEALANT (WHITE)</b> |             |             |            |         |              |
| 20 OZ SAUSAGE                                     | 7M99002732  |             | UL         | 12      | C\$ 24.90    |
| 5 GALLON PAIL                                     | 7M99002733  |             | UL         | 1       | C\$ 1,495.23 |
| <b>FIRE STOP COLLARS</b>                          |             |             |            |         |              |
| LCC150  | 7M99002755  |             | UL/FM      | 6       | C\$ 40.48    |
| LCC200  | 7M99002756  |             | UL/FM      | 6       | C\$ 47.26    |
| LCC300  | 7M99002757  |             | UL/FM      | 6       | C\$ 70.55    |
| LCC400  | 7M99002758  |             | UL/FM      | 6       | C\$ 106.12   |

Items shown on this sheet may not be stocked at all Reliable warehouses. Please contact your local Reliable Warehouse for Availability. Refer to technical data sheets for specific listings, approvals and design parameters.

## PLASTIC PIPE FITTINGS



| Description  | Part Number | Short Code | Box Qty | List Price |
|--|-------------|------------|---------|------------|
| <b>45° ELBOWS</b>  |             |            |         |            |
| 3/4"   | 7103030300  | P7545      | 20      | C\$ 6.78   |
| 1"   | 7103040400  | P145       | 15      | C\$ 8.06   |
| 1-1/4"   | 7103050500  | P12545     | 10      | C\$ 11.83  |
| 1-1/2"   | 7103060600  | P1545      | 10      | C\$ 16.25  |
| 2"   | 7103080800  | P245       | 10      | C\$ 20.43  |
| 2-1/2"   | 7103101000  | P2545      | 5       | C\$ 36.39  |
| 3"   | 7103121200  | P345       | 5       | C\$ 52.67  |
| <b>90° ELBOWS</b>  |             |            |         |            |
| 3/4"   | 7107030300  | P7590      | 30      | C\$ 4.31   |
| 1"   | 7107040400  | P190       | 20      | C\$ 9.77   |
| 1-1/4"   | 7107050500  | P12590     | 10      | C\$ 12.63  |
| 1-1/2"   | 7107060600  | P1590      | 10      | C\$ 17.54  |
| 2"   | 7107080800  | P290       | 25      | C\$ 24.23  |
| 2-1/2"   | 7107101000  | P2590      | 5       | C\$ 47.30  |
| 3"   | 7107121200  | P390       | 5       | C\$ 64.54  |
| <b>90° ELBOWS - SIDE OUTLET</b>                              |             |            |         |            |
| 3/4"   | 7107030303  | P7590SO    | 50      | C\$ 8.04   |
| 1"   | 7107040404  | P190SO     | 25      | C\$ 14.11  |
| <b>90° ELBOWS - REDUCING</b>                                 |             |            |         |            |
| 1" x 3/4"  | 7109040300  | P175R90    | 20      | C\$ 9.84   |
| <b>90° ELBOWS - SPRINKLER HEAD ADAPTER (BRASS)</b>           |             |            |         |            |
| 3/4" x 1/2"T   | 7109030201  | P755SHA90  | 20      | C\$ 12.49  |
| 1" x 1/2"T   | 7109040201  | P15SHA90   | 10      | C\$ 15.83  |
| 1" x 3/4"T   | 7109040301  | P175SHA90  | 25      | C\$ 19.51  |
| 1-1/4" x 1/2"T   | 7109050201  | P1255SHA90 | 10      | C\$ 21.89  |
| <b>90° ELBOWS - SPRINKLER HEAD ADAPTER (STAINLESS STEEL)</b> |             |            |         |            |
| 3/4" x 1/2"T   | 7109030200  | P755SHA90S | 20      | C\$ 11.35  |
| 1" x 1/2"T   | 7109040200  | P15SHA90S  | 10      | C\$ 12.48  |
| <b>90 ELBOWS SWEEP STYLE</b>                                 |             |            |         |            |
| SPEARS,#4206-010S,ELBOW,90,1"(SWEEP)                         | 6990023464  | 4206010S   | 12      | C\$ 20.27  |
| <b>TEE - STRAIGHT</b>  |             |            |         |            |
| 3/4"   | 7111030303  | P75T       | 20      | C\$ 5.89   |
| 1"   | 7111040404  | P1T        | 15      | C\$ 12.04  |
| 1-1/4"   | 7111050505  | P125T      | 10      | C\$ 19.21  |
| 1-1/2"   | 7111060606  | P15T       | 10      | C\$ 28.28  |
| 2"   | 7111080808  | P2T        | 10      | C\$ 44.64  |
| 2-1/2"   | 7111101010  | P25T       | 10      | C\$ 72.69  |
| 3"   | 7111121212  | P3T        | 5       | C\$ 85.63  |

Items shown on this sheet may not be stocked at all Reliable warehouses. Please contact your local Reliable Warehouse for Availability. Refer to technical data sheets for specific listings, approvals and design parameters.

## PLASTIC PIPE FITTINGS



| Description  | Part Number | Short Code   | Box Qty | List Price |
|--|-------------|--------------|---------|------------|
| <b>TEE - REDUCING</b>                                |             |              |         |            |
| 1 x 1 x 3/4"   | 7115040403  | P1175RT      | 20      | C\$ 11.61  |
| 1-1/4 x 1 x 3/4"                                     | 7115050403  | P125175RT    | 20      | C\$ 21.41  |
| 1-1/4 x 1-1/4 x 3/4"                                 | 7115050503  | P12512575RT  | 15      | C\$ 21.41  |
| 1-1/4 x 1-1/4 x 1"                                   | 7115050504  | P1251251RT   | 15      | C\$ 21.41  |
| 1-1/2 x 1-1/4 x 3/4"                                 | 7115060503  | P1512575RT   | 10      | C\$ 25.89  |
| 1-1/2 x 1-1/4 x 1"                                   | 7115060504  | P151251RT    | 10      | C\$ 25.89  |
| 1-1/2 x 1-1/2 x 3/4"                                 | 7115060603  | P151575RT    | 15      | C\$ 25.89  |
| 1-1/2 x 1-1/2 x 1"                                   | 7115060604  | P15151RT     | 10      | C\$ 25.89  |
| 1-1/2 x 1-1/2 x 1-1/4"                               | 7115060605  | P1515125RT   | 10      | C\$ 25.89  |
| 2 x 2 x 3/4"   | 7115080803  | P2275RT      | 10      | C\$ 41.07  |
| 2 x 2 x 1"   | 7115080804  | P221RT       | 10      | C\$ 41.07  |
| 2 x 2 x 1-1/4"                                       | 7115080805  | P22125RT     | 10      | C\$ 41.07  |
| 2 x 2 x 1-1/2"                                       | 7115080806  | P2215RT      | 10      | C\$ 41.07  |
| 2-1/2 x 2-1/2 x 1"                                   | 7115101004  | P25251RT     | 10      | C\$ 56.47  |
| 2-1/2 x 2-1/2 x 1-1/4"                               | 7115101005  | P2525125RT   | 10      | C\$ 56.47  |
| 2-1/2 x 2-1/2 x 1-1/2"                               | 7115101006  | P252515RT    | 10      | C\$ 56.47  |
| 3 x 3 x 2"   | 7115121208  | P332RT       | 5       | C\$ 65.16  |
| 3 x 3 x 2-1/2"                                       | 7115121210  | P3325RT      | 5       | C\$ 65.16  |
| <b>TEE - RUN REDUCER</b>                             |             |              |         |            |
| 3/4 x 3/4 x 1"                                       | 7117030304  | P75751RT     | 15      | C\$ 11.61  |
| 1 x 3/4 x 3/4"                                       | 7117040303  | P17575RT     | 15      | C\$ 11.61  |
| 1 x 3/4 x 1"   | 7117040304  | P1751RT      | 15      | C\$ 11.61  |
| 1-1/4 x 1 x 1"                                       | 7117050404  | P12511RT     | 15      | C\$ 21.41  |
| 1-1/4 x 1 x 1-1/4"                                   | 7117060405  | P1251125RT   | 15      | C\$ 21.41  |
| 1-1/4 x 1-1/4 x 1-1/2"                               | 7117050506  | P12512515RT  | 10      | C\$ 25.89  |
| 1-1/2 x 1-1/2 x 2"                                   | 7117060608  | P15152RT     | 10      | C\$ 41.07  |
| <b>TEE - SPRINKLER HEAD ADAPTER (BRASS THREADED)</b> |             |              |         |            |
| 3/4 x 3/4 x 1/2"T                                    | 7119030302  | P75755SHAT   | 50      | C\$ 16.98  |
| 1 x 1/2 x 1" Sha Tee                                 | 7119040204  | P151SHAT     | 50      | C\$ 33.66  |
| 1 x 1 x 1/2"T  | 7119040402  | P115SHAT     | 50      | C\$ 19.04  |
| 1 x 1 x 1"T  | 7119040404  | P1SHAT       | 10      | C\$ 44.60  |
| 1-1/4 x 1-1/4 x 1/2"T                                | 7119050502  | P1251255SHAT | 15      | C\$ 30.30  |
| 1-1/2 x 1-1/2 x 1/2"T                                | 7119060602  | P15155SHAT   | 10      | C\$ 40.81  |
| 2 x 2 x 1/2"T  | 7119080802  | P225SHAT     | 10      | C\$ 55.12  |

Items shown on this sheet may not be stocked at all Reliable warehouses. Please contact your local Reliable Warehouse for Availability. Refer to technical data sheets for specific listings, approvals and design parameters.

## PLASTIC PIPE FITTINGS



| Description   | Part Number | Short Code    | Box Qty | List Price |
|---|-------------|---------------|---------|------------|
| <b>TEE - SPRINKLER HEAD ADAPTER (STAINLESS STEEL BAND)</b>      |             |               |         |            |
| 3/4 x 3/4 x 1/2"T   | 7118030302  | P75755SHATS   | 50      | C\$ 16.66  |
| 1 x 1 x 1/2"T   | 7118040402  | P115SHATS     | 50      | C\$ 14.46  |
| 1 x 1 x 1"T   | 7118040404  | P1SHATS       | 15      | C\$ 37.12  |
| 1-1/4 x 1-1/4 x 1 T   | 7118050504  | P1251251SHATS | 15      | C\$ 52.87  |
| 1-1/2 x 1-1/4 x 1/2"T   | 7118060502  | P151255SHATS  | 10      | C\$ 31.75  |
| 1-1/2 x 1-1/2 x 1/2"T   | 7118060602  | P15155SHATS   | 25      | C\$ 31.75  |
| 2 x 1-1/2 x 1/2"T   | 7118080602  | P2155SHATS    | 10      | C\$ 44.79  |
| 2 x 2 x 1/2"T   | 7118080802  | P225SHATS     | 10      | C\$ 44.79  |
| <b>TEE - RUN REDUCER ADAPTER</b>                                |             |               |         |            |
| 1 x 3/4 x 1/2"T   | 7121040302  | P1755SHAT     | 50      | C\$ 23.47  |
| 1-1/4 x 1 x 1/2"T   | 7121050402  | P12515SHAT    | 15      | C\$ 31.89  |
| 1-1/2 x 1-1/4 x 1/2"T   | 7121060502  | P151255SHAT   | 10      | C\$ 40.97  |
| 2 x 1-1/2 x 1/2"T   | 7121080602  | P2155SHAT     | 10      | C\$ 55.12  |
| <b>BUSHING - REDUCER</b>  |             |               |         |            |
| 1 x 3/4"  | 7125040300  | P175HB        | 50      | C\$ 3.80   |
| 1-1/4 x 3/4"  | 7125050300  | P12575HB      | 25      | C\$ 5.95   |
| 1-1/4 x 1"  | 7125050400  | P1251HB       | 25      | C\$ 5.95   |
| 1-1/2 x 3/4"  | 7125060300  | P1575HB       | 25      | C\$ 6.23   |
| 1-1/2 x 1"  | 7125060400  | P151HB        | 25      | C\$ 6.23   |
| 1-1/2 x 1-1/4"  | 7125060500  | P15125HB      | 25      | C\$ 6.23   |
| 2 x 3/4"  | 7125080300  | P275HB        | 10      | C\$ 9.82   |
| 2 x 1"  | 7125080400  | P21HB         | 10      | C\$ 9.82   |
| 2 x 1-1/4"  | 7125080500  | P2125HB       | 10      | C\$ 9.82   |
| 2 x 1-1/2"  | 7125080600  | P215HB        | 10      | C\$ 9.82   |
| 2-1/2 x 1-1/4"  | 7125100500  | P25125HB      | 10      | C\$ 16.98  |
| 2-1/2 x 1-1/2"  | 7125100600  | P2515HB       | 10      | C\$ 16.98  |
| 2-1/2 x 2"  | 7125100800  | P252HB        | 15      | C\$ 16.98  |
| 3 x 2"  | 7125120800  | P32HB         | 10      | C\$ 25.43  |
| 3 x 2-1/2"  | 7125121000  | P325HB        | 10      | C\$ 25.43  |
| <b>ADAPTER - SPRINKLER HEAD, BUSHING STYLE (4238-130BR)</b>     |             |               |         |            |
| 1" S x 1/2" T   | 6990003821  | P15SHABUSH    |         | C\$ 15.94  |
| <b>ADAPTER - SPRINKLER HEAD, SOCKET (BRASS THREADED)</b>        |             |               |         |            |
| 3/4" S x 1/2"T  | 7135030201  | P755SHA       | 50      | C\$ 11.95  |
| 1" S x 1/2"T  | 7135040201  | P15SHA        | 50      | C\$ 12.69  |
| 1" S x 3/4"T  | 7135040301  | P175SHA       | 50      | C\$ 19.08  |
| <b>ADAPTER - SPRINKLER HEAD, SOCKET (STAINLESS STEEL BAND)</b>  |             |               |         |            |
| 3/4" S x 1/2"T  | 7135030200  | P755SHAS      | 50      | C\$ 9.63   |
| 1" S x 1/2"T  | 7135040200  | P15SHAS       | 50      | C\$ 10.30  |
| 1" S x 3/4"T  | 7135040300  | P175SHAS      | 25      | C\$ 16.26  |
| <b>ADAPTER - SPRK HEAD w/METAL START + PLASTIC THREAD</b>       |             |               |         |            |
| 3/4" S x 1/2"T  | 7135030202  | P755SHAZSR    | 50      | C\$ 9.63   |
| 1" S x 1/2"T  | 7135040202  | P15SHAZSR     | 50      | C\$ 10.30  |
| <b>ADAPTER - SPRK. HEAD, SOCKET, 401 (STAINLESS STEEL BAND)</b> |             |               |         |            |
| 3/4" S x 1/2"T  | 7135030203  | P755SHAS401   | 50      | C\$ 11.83  |
| 1" S x 1/2"T  | 7135040203  | P15SHAS401    | 50      | C\$ 12.05  |

Items shown on this sheet may not be stocked at all Reliable warehouses. Please contact your local Reliable Warehouse for Availability. Refer to technical data sheets for specific listings, approvals and design parameters.

## PLASTIC PIPE FITTINGS



| Description  | Part Number | Short Code | Box Qty | List Price |
|--|-------------|------------|---------|------------|
| <b>ADAPTER - SPRINKLER HEAD, SPIGOT (BRASS THREADED)</b>       |             |            |         |            |
| 3/4" SPG x 1/2"T   | 7139030201  | P755SHASP  | 50      | C\$ 11.95  |
| 1" SPG x 1/2"T   | 7139040201  | P15SHASP   | 50      | C\$ 12.69  |
| <b>ADAPTER - SPRINKLER HEAD, SPIGOT (STAINLESS STEEL BAND)</b> |             |            |         |            |
| 3/4" SPG x 1/2"T   | 7139030200  | P755SHASPS | 50      | C\$ 9.63   |
| 1" SPG x 1/2"T   | 7139040200  | P15SHASPS  | 50      | C\$ 10.40  |
| <b>ADAPTER - SPRINKLER HEAD, ADJUSTABLE, SOCKET</b>            |             |            |         |            |
| 3/4" S x 1/2"T   | 7145030200  | P755SADJ   | 10      | C\$ 46.29  |
| 1" S x 1/2"T   | 7145040200  | P15SADJ    | 10      | C\$ 53.29  |
| <b>ADAPTER - SPRINKLER HEAD, ADJUSTABLE, SPIGOT</b>            |             |            |         |            |
| 1" SOC x 1/2"T   | 7145040201  | P15SOCADJ  | 10      | C\$ 41.66  |
| 1" SPG x 1/2"T   | 7146040200  | P15SPGADJ  | 10      | C\$ 53.29  |
| <b>ADAPTER - FEMALE (BRASS THREADED)</b>                       |             |            |         |            |
| 3/4"   | 7158030000  | P75FMA     | 15      | C\$ 20.72  |
| 1"   | 7158040000  | P1FMA      | 15      | C\$ 36.33  |
| 1-1/4"   | 7158050000  | P125FMA    | 15      | C\$ 65.54  |
| 1-1/2"   | 7158060000  | P15FMA     | 10      | C\$ 91.48  |
| 2"   | 7158080000  | P2FMA      | 5       | C\$ 117.71 |
| <b>ADAPTER - FEMALE (STAINLESS STEEL BAND)</b>                 |             |            |         |            |
| 3/4"   | 7158030001  | P75FMAS    | 25      | C\$ 15.75  |
| 1"   | 7158040001  | P1FMAS     | 25      | C\$ 27.65  |
| 1-1/4"   | 7158050001  | P125FMAS   | 10      | C\$ 45.07  |
| <b>ADAPTER - FEMALE SPIGOT (BRASS THREADED)</b>                |             |            |         |            |
| 3/4"   | 7139030300  | P75SPA     | 15      | C\$ 20.38  |
| 1"   | 7139040400  | P1SPA      | 15      | C\$ 34.51  |
| <b>ADAPTER - FEMALE SPIGOT (STAINLESS STEEL BAND)</b>          |             |            |         |            |
| 3/4"   | 7139030301  | P75SPAS    | 15      | C\$ 16.53  |
| 1"   | 7139040401  | 1SPAS      | 15      | C\$ 29.43  |
| <b>COUPLING</b>  |             |            |         |            |
| 3/4"   | 7153030300  | P75C       | 25      | C\$ 4.31   |
| 1"   | 7153040400  | P1C        | 25      | C\$ 4.77   |
| 1-1/4"   | 7153050500  | P125C      | 10      | C\$ 9.38   |
| 1-1/2"   | 7153060600  | P15C       | 10      | C\$ 13.36  |
| 2"   | 7153080800  | P2C        | 20      | C\$ 18.06  |
| 2-1/2"   | 7153101000  | P25C       | 5       | C\$ 27.47  |
| 3"   | 7153121200  | P3C        | 5       | C\$ 35.72  |
| <b>COUPLING - REDUCER</b>                                      |             |            |         |            |
| 1 x 3/4"   | 7155040300  | P175RC     | 15      | C\$ 6.25   |
| 1-1/4 x 1"   | 7155050400  | P1251RC    | 25      | C\$ 9.38   |
| 1-1/2 x 1"   | 7155060400  | P151RC     | 10      | C\$ 14.08  |
| 1-1/2 x 1-1/4"   | 7155060500  | P15125RC   | 10      | C\$ 13.36  |
| 2 x 1"   | 7155080400  | P21RC      | 10      | C\$ 18.81  |
| 2 x 1-1/4"   | 7155080500  | P2125RC    | 10      | C\$ 18.37  |
| 2 x 1-1/2"   | 7155080600  | P215RC     | 10      | C\$ 18.06  |
| <b>MISC.</b>   |             |            |         |            |
| 1 x 1/2 FM head adpt., long                                    | 6999991743  | P15SHAL    |         | C\$ 17.82  |
| 3/4 x 1/2 head adpt.   | 7137030201  | P755SHAR   |         | C\$ 15.65  |

Items shown on this sheet may not be stocked at all Reliable warehouses. Please contact your local Reliable Warehouse for Availability. Refer to technical data sheets for specific listings, approvals and design parameters.

## PLASTIC PIPE FITTINGS



| Description                            | Part Number | Short Code | Box Qty | List Price |
|--|-------------|------------|---------|------------|
| <b>GROOVED COUPLING ADAPTER (CPVC)</b> |             |            |         |            |
| 1-1/4"                                 | 7149050501  | P125GCAB   | 10      | C\$ 86.69  |
| 1-1/2"                                 | 7149060601  | P15GCAB    | 10      | C\$ 91.73  |
| 2"                                     | 7149080801  | P2GCAB     | 10      | C\$ 106.26 |
| 2-1/2"                                 | 7149101001  | P25GCAB    | 5       | C\$ 125.07 |
| 3"                                     | 7149121201  | P3GCAB     | 1       | C\$ 146.11 |
| <b>CAPS</b>                            |             |            |         |            |
| 3/4"                                   | 7167030000  | P75CAP     | 25      | C\$ 2.78   |
| 1"                                     | 7167040000  | P1CAP      | 25      | C\$ 3.80   |
| 1-1/4"                                 | 7167050000  | P125CAP    | 10      | C\$ 6.71   |
| 1-1/2"                                 | 7167060000  | P15CAP     | 10      | C\$ 9.30   |
| 2"                                     | 7167080000  | P2CAP      | 10      | C\$ 14.14  |
| 2-1/2"                                 | 7167100000  | P25CAP     | 5       | C\$ 20.08  |
| 3"                                     | 7167120000  | P3CAP      | 5       | C\$ 32.87  |
| <b>TEST PLUG (FTP-005)</b>             |             |            |         |            |
| 1/2"                                   | 7139020000  | TESTPLUG   |         | C\$ 5.67   |
| <b>CROSS</b>                           |             |            |         |            |
| 3/4"                                   | 7171030000  | P75CRS     | 20      | C\$ 10.71  |
| 1"                                     | 7171040000  | P1CRS      | 15      | C\$ 13.36  |
| 1-1/4"                                 | 7171050000  | P125CRS    | 10      | C\$ 18.66  |
| 1-1/2"                                 | 7171060000  | P15CRS     | 10      | C\$ 25.43  |
| 2"                                     | 7171080000  | P2CRS      | 8       | C\$ 41.42  |
| 2-1/2"                                 | 7171100000  | P25CRS     | 5       | C\$ 91.07  |
| 3"                                     | 7171120000  | P3CRS      | 5       | C\$ 133.54 |
| <b>MALE THREADED ADAPTER</b>           |             |            |         |            |
| 3/4"                                   | 7157030000  | P75MA      | 40      | C\$ 26.59  |
| 1"                                     | 7157040000  | P1MA       | 10      | C\$ 38.93  |
| 1-1/4"                                 | 7157050000  | P125MA     | 10      | C\$ 59.66  |
| 1-1/2"                                 | 7157060000  | P15MA      | 10      | C\$ 156.82 |
| 2"                                     | 7157080000  | P2MA       | 5       | C\$ 208.79 |
| <b>CROSS REDUCING</b>                  |             |            |         |            |
| 1" x 1" x 3/4" x 3/4"                  | 7173040403  | P117575CRS | 20      | C\$ 14.43  |
| <b>FIRE STOP</b>                       |             |            |         |            |
| <b>SEE PAGE SC-55</b>                  |             |            |         |            |
| <b>CEMENT</b>                          |             |            |         |            |
| Dauber - Pint                          | 7175200000  | DOBPT      | 100     | C\$ 8.72   |
| Dauber - Quart                         | 7175100000  | DOBQT      | 100     | C\$ 8.72   |
| One-Step Cement - Pint                 | 7175000001  | 1STEPPT    | 12      | C\$ 70.22  |
| One-Step Cement - Qrt                  | 7175050001  | 1STEPQT    | 12      | C\$ 130.53 |
| <b>BLUE 75 THREAD SEALANT</b>          |             |            |         |            |
| Pint                                   | 7175000002  | BLUE75P    | 12      | C\$ 144.85 |
| Quart                                  | 7175050002  | BLUE75Q    | 12      | C\$ 260.72 |

Items shown on this sheet may not be stocked at all Reliable warehouses. Please contact your local Reliable Warehouse for Availability. Refer to technical data sheets for specific listings, approvals and design parameters.

## PLASTIC PIPE FITTINGS



| Description                                 | Part Number | Short Code   | Box Qty | List Price |
|---|-------------|--------------|---------|------------|
| <b>***TORQUE SAFE FITTINGS***</b>           |             |              |         |            |
| 3/4" x 3/4" x 1/2" TEE                      | 7120030302  | P75755TGS    | 50      | C\$ 16.98  |
| 1" x 3/4" x 1/2" TEE                        | 7122040302  | P1755TGS     | 50      | C\$ 23.47  |
| 1" x 1" x 1/2" TEE                          | 7120040402  | P115TGS      | 50      | C\$ 23.94  |
| 1-1/4" x 1-1/4" x 1/2" TEE                  | 7120050502  | P1251255TGS  | 15      | C\$ 30.30  |
| 1-1/2" x 1-1/2" x 1/2" TEE                  | 7120060602  | P15155TGS    | 10      | C\$ 40.81  |
| 2" x 2" x 1/2" TEE                          | 7120080802  | P225TGS      | 10      | C\$ 55.12  |
| 1" x 1/2" T x 1" TEE                        | 7120040204  | P151TGS      | 50      | C\$ 34.18  |
| 3/4" x 1/2" T 90 deg. Elbow                 | 7109030205  | P755R90GS    | 20      | C\$ 13.27  |
| 1" x 1/2" T 90 deg. Elbow                   | 7109040205  | P15SHA90GS   | 15      | C\$ 17.52  |
| 1-1/4" x 1/2" T 90 deg. Elbow               | 7109050205  | P1255R90GS   | 10      | C\$ 21.89  |
| 3/4" x 1/2" T head adpt.                    | 7135030205  | P755SHAGS    | 50      | C\$ 11.95  |
| 1" x 1/2" T head adpt.                      | 7135040205  | P15SHAGS     | 50      | C\$ 12.69  |
| 1" x 3/4" T head adpt.                      | 7135040305  | P175SHAGS    | 50      | C\$ 19.08  |
| 3/4" SPG x 1/2" T head adpt.                | 7139030205  | P755SPGHAGS  | 50      | C\$ 11.95  |
| 1" SPG x 1/2" T head adpt.                  | 7139040205  | P15SPGHAGS   | 50      | C\$ 12.69  |
| 1" x 1/2" T Bushing adpt.                   | 7135040208  | P15SHABUSHGS | 50      | C\$ 15.94  |
| 1" x 1/2" T Soft Torque Adptr.              | 7139040209  | P15SHAGSR    | 50      | C\$ 9.84   |
| Test Plug                                   | 7139020005  | TESTPLUGGS   | 50      | C\$ 5.67   |
| <b>***GRIPLOC FITTINGS***</b>               |             |              |         |            |
| Push on Coupling - 3/4"                     | 6990017186  | GL4229007    |         | C\$ 66.91  |
| Push on Coupling - 1"                       | 6990017187  | GL4229010    |         | C\$ 70.71  |
| SPEARS, #GL4235-130G, 1X1/2, GRIPLOC HD ADT | 6990023462  | GL4235130G   | 12      | C\$ 54.59  |
| Repair Coupling - 1"                        | 6990017228  | P1GRC        |         | C\$ 157.53 |

Items shown on this sheet may not be stocked at all Reliable warehouses. Please contact your local Reliable Warehouse for Availability. Refer to technical data sheets for specific listings, approvals and design parameters.

## PEX PIPE

| Description   | Part Number | Short Code | Box Qty | List Price |
|---|-------------|------------|---------|------------|
| <b>COILS</b>  |             |            |         |            |
| Zero Lead ViegaPEX™ Ultra-BLACK Coil, in x ft, 3/4" x 1000 ft               | 7M99002225  |            | NA      | C\$ 4.60   |
| Zero Lead ViegaPEX™ Ultra-BLACK Coil, in x ft, 3/4" x 100 ft                | 7M99002227  |            | NA      | C\$ 4.60   |
| Zero Lead ViegaPEX™ Ultra-BLACK Coil, in x ft, 3/4" x 300 ft                | 7M99002229  |            | NA      | C\$ 4.60   |
| Zero Lead ViegaPEX™ Ultra-BLACK Coil, in x ft, 3/4" x 500 ft                | 7M99002230  |            | NA      | C\$ 4.60   |
| Zero Lead ViegaPEX™ Ultra-BLACK Coil, in x ft, 1" x 100 ft                  | 7M99002231  |            | NA      | C\$ 7.90   |
| Zero Lead ViegaPEX™ Ultra-BLACK Coil, in x ft, 1" x 500 ft                  | 7M99002232  |            | NA      | C\$ 7.90   |
| Zero Lead ViegaPEX™ Ultra-BLACK Coil, in x ft, 1-1/4" x 100 ft              | 7M99002233  |            | NA      | C\$ 10.97  |
| Zero Lead ViegaPEX™ Ultra-BLACK Coil, in x ft, 1-1/4" x 300 ft              | 7M99002234  |            | NA      | C\$ 10.97  |
| Zero Lead ViegaPEX™ Ultra-BLACK Coil, in x ft, 1-1/2" x 100 ft              | 7M99002235  |            | NA      | C\$ 15.38  |
| <b>LENGTHS</b>  |             |            |         |            |
| Zero Lead ViegaPEX™ Ultra-BLACK - Straight Lengths, in x ft, 3/4" x 20 ft   | 7M99002236  | 75PEX      | 25      | C\$ 4.60   |
| Zero Lead ViegaPEX™ Ultra-BLACK - Straight Lengths, in x ft, 1" x 20 ft     | 7M99002237  |            | 5       | C\$ 7.90   |
| Zero Lead ViegaPEX™ Ultra-BLACK - Straight Lengths, in x ft, 1-1/4" x 20 ft | 7M99002238  | 125PEX     | 5       | C\$ 10.97  |
| Zero Lead ViegaPEX™ Ultra-BLACK - Straight Lengths, in x ft, 1-1/2" x 20 ft | 7M99002239  |            | 5       | C\$ 15.38  |

Items shown on this sheet may not be stocked at all Reliable warehouses. Please contact your local Reliable Warehouse for Availability. Refer to technical data sheets for specific listings, approvals and design parameters.



## PEX FITTINGS

| Description   | Part Number | Short Code | Box Qty | List Price |
|---|-------------|------------|---------|------------|
| <b>FITTINGS</b>   |             |            |         |            |
| Bronze PEX Press ProPress Adapter, PEX Press x C, 3/4" x 3/4"                     | 7M99002086  |            | 5       | C\$ 33.61  |
| Bronze PEX Press ProPress Adapter, PEX Press x C, 1" x 1"                         | 7M99002087  |            | 5       | C\$ 56.34  |
| Bronze PEX Press ProPress Adapter, PEX Press x C, 1-1/4" x 1-1/4"                 | 7M99002088  |            | 5       | C\$ 87.53  |
| Bronze PEX Press ProPress Adapter, PEX Press x C, 1-1/2" x 1-1/2"                 | 7M99002089  |            | 5       | C\$116.19  |
| Bronze PEX Press Male NPT Adapters - Straight, PEX Press x M NPT, 3/4" x 3/4"     | 7M99002090  |            | 5       | C\$ 21.65  |
| Bronze PEX Press Male NPT Adapters - Straight, PEX Press x M NPT, 3/4" x 1/2"     | 7M99002091  |            | 5       | C\$ 21.65  |
| Bronze PEX Press Male NPT Adapters - Straight, PEX Press x M NPT, 3/4" x 1"       | 7M99002092  |            | 5       | C\$ 31.46  |
| Bronze PEX Press Male NPT Adapters - Straight, PEX Press x M NPT, 1" x 3/4"       | 7M99002093  |            | 5       | C\$ 29.61  |
| Bronze PEX Press Male NPT Adapters - Straight, PEX Press x M NPT, 1" x 1"         | 7M99002094  |            | 5       | C\$ 36.38  |
| Bronze PEX Press Male NPT Adapters - Straight, PEX Press x M NPT, 1-1/4" x 1-1/4" | 7M99002095  |            | 2       | C\$104.80  |
| Bronze PEX Press Male NPT Adapters - Straight, PEX Press x M NPT, 1-1/2" x 1-1/2" | 7M99002096  |            | 2       | C\$106.96  |
| Bronze PEX Press Female NPT Adapters, PEX Press x F NPT, 3/4" x 3/4"              | 7M99002097  |            | 5       | C\$ 25.31  |
| Bronze PEX Press Female NPT Adapters, PEX Press x F NPT, 3/4" x 1/2"              | 7M99002098  |            | 1       | C\$ 48.38  |
| Bronze PEX Press Female NPT Adapters, PEX Press x F NPT, 1" x 3/4"                | 7M99002099  |            | 5       | C\$ 44.38  |
| Bronze PEX Press Female NPT Adapters, PEX Press x F NPT, 1" x 1"                  | 7M99002100  |            | 5       | C\$ 56.57  |
| Bronze PEX Press Tubing Adapter, PEX Press x Copper (female), 3/4" x 3/4"         | 7M99002101  |            | 5       | C\$ 18.58  |
| Bronze PEX Press Tubing Adapter, PEX Press x Copper (female), 3/4" x 1"           | 7M99002102  |            | 5       | C\$ 25.31  |
| Bronze PEX Press Tubing Adapter, PEX Press x Copper (female), 1" x 1"             | 7M99002103  |            | 5       | C\$ 31.46  |
| Bronze PEX Press Tubing Adapter, PEX Press x Copper (female), 1-1/4" x 1-1/4"     | 7M99002104  |            | 5       | C\$ 67.80  |
| Bronze PEX Press Tubing Adapter, PEX Press x Copper (female), 1-1/2" x 1-1/2"     | 7M99002105  |            | 5       | C\$106.42  |
| Bronze PEX Press Coupling, PEX Press, 3/4"  | 7M99002106  |            | 5       | C\$ 21.65  |
| Bronze PEX Press Coupling, PEX Press x PEX Press, 3/4" x 1"                       | 7M99002107  |            | 5       | C\$ 40.65  |
| Bronze PEX Press Coupling, PEX Press, 1"  | 7M99002108  |            | 5       | C\$ 41.84  |
| Bronze PEX Press Coupling, PEX Press x PEX Press, 1" x 1-1/4"                     | 7M99002109  |            | 5       | C\$ 82.46  |
| Bronze PEX Press Coupling, PEX Press, 1-1/4"                                      | 7M99002110  |            | 5       | C\$100.22  |
| Bronze PEX Press Coupling, PEX Press x PEX Press, 3/4" x 1-1/4"                   | 7M99002111  |            | 5       | C\$ 72.65  |
| Bronze PEX Press Coupling, PEX Press x PEX Press, 3/4" x 1-1/2"                   | 7M99002112  |            | 5       | C\$100.22  |
| Bronze PEX Press Coupling, PEX Press x PEX Press, 1" x 1-1/2"                     | 7M99002113  |            | 5       | C\$105.07  |
| Bronze PEX Press Coupling, PEX Press x PEX Press, 1-1/4" x 1-1/2"                 | 7M99002114  |            | 5       | C\$124.15  |
| Bronze PEX Press Coupling, PEX Press, 1-1/2"                                      | 7M99002115  |            | 5       | C\$131.57  |
| Bronze PEX Press Elbow, PEX Press, 3/4"   | 7M99002116  |            | 5       | C\$ 25.31  |
| Bronze PEX Press Elbow, PEX Press, 1"   | 7M99002117  |            | 5       | C\$ 59.69  |
| Bronze PEX Press Elbow, PEX Press, 1-1/4"   | 7M99002118  |            | 5       | C\$132.18  |
| Bronze PEX Press Elbow, PEX Press, 1-1/2"   | 7M99002119  |            | 5       | C\$169.61  |

Items shown on this sheet may not be stocked at all Reliable warehouses. Please contact your local Reliable Warehouse for Availability. Refer to technical data sheets for specific listings, approvals and design parameters.

## PEX FITTINGS

| Description   | Part Number | Short Code | Box Qty | List Price |
|---|-------------|------------|---------|------------|
| <b>FITTINGS</b>   |             |            |         |            |
| Bronze PEX Press Reducing Tee, PEX Press, 3/4"  | 7M99002120  |            | 5       | C\$ 32.65  |
| Bronze PEX Press Reducing Tee, PEX Press, 1" x 3/4" x 3/4"                            | 7M99002121  |            | 5       | C\$ 57.23  |
| Bronze PEX Press Reducing Tee, PEX Press, 1" x 3/4" x 1"                              | 7M99002122  |            | 5       | C\$ 59.07  |
| Bronze PEX Press Reducing Tee, PEX Press, 1" x 1" x 3/4"                              | 7M99002123  |            | 5       | C\$ 68.92  |
| Bronze PEX Press Reducing Tee, PEX Press, 1"  | 7M99002124  |            | 5       | C\$ 76.23  |
| Bronze PEX Press Reducing Tee, PEX Press, 1-1/4"                                      | 7M99002125  |            | 5       | C\$172.03  |
| Bronze PEX Press Reducing Tee, PEX Press, 1-1/4" x 1" x 3/4"                          | 7M99002126  |            | 5       | C\$140.72  |
| Bronze PEX Press Reducing Tee, PEX Press, 1-1/4" x 1-1/4" x 3/4"                      | 7M99002127  |            | 5       | C\$145.61  |
| Bronze PEX Press Reducing Tee, PEX Press, 1-1/4" x 1" x 1"                            | 7M99002128  |            | 5       | C\$145.61  |
| Bronze PEX Press Reducing Tee, PEX Press, 1-1/4" x 1-1/4" x 1"                        | 7M99002129  |            | 5       | C\$157.91  |
| Bronze PEX Press Reducing Tee, PEX Press, 1-1/2"                                      | 7M99002130  |            | 5       | C\$206.41  |
| Bronze PEX Press Reducing Tee, PEX Press, 1-1/2" x 1" x 3/4"                          | 7M99002131  |            | 5       | C\$175.68  |
| Bronze PEX Press Reducing Tee, PEX Press, 1-1/2" x 1" x 1"                            | 7M99002132  |            | 5       | C\$178.76  |
| Bronze PEX Press Reducing Tee, PEX Press, 1-1/2" x 1-1/2" x 3/4"                      | 7M99002133  |            | 5       | C\$179.95  |
| Bronze PEX Press Reducing Tee, PEX Press, 1-1/2" x 1-1/2" x 1"                        | 7M99002134  |            | 5       | C\$181.80  |
| Bronze PEX Press Reducing Tee, PEX Press, 1-1/2" x 1-1/2" x 1-1/4"                    | 7M99002135  |            | 5       | C\$200.87  |
| Bronze PEX Press Fire Sprinkler Adapter, PEX Press x F NPT, 3/4" x 1/2"               | 7M99002136  |            | 1       | C\$ 53.04  |
| Bronze PEX Press Fire Sprinkler Drop Ear Elbow, PEX Press x F NPT, 3/4" x 1/2"        | 7M99002137  |            | 1       | C\$ 56.07  |
| Bronze PEX Press Fire Sprinkler Tee (H), PEX Press x F NPT, 3/4" x 3/4" x 1/2"        | 7M99002138  |            | 1       | C\$167.68  |
| Bronze PEX Press Fire Sprinkler Tee (H), PEX Press x F NPT, 1" x 3/4" x 1/2"          | 7M99002139  |            | 1       | C\$180.34  |
| Bronze PEX Press Fire Sprinkler Tee (H), PEX Press x F NPT, 1" x 1" x 1/2"            | 7M99002140  |            | 1       | C\$221.06  |
| Bronze PEX Press Fire Sprinkler Drop Ear Elbow, PEX Press x F NPT, 1" x 1/2"          | 7M99002141  |            | 1       | C\$ 93.73  |
| Bronze PEX Press Fire Sprinkler Angled Adapter, PEX Press x F NPT, 3/4" x 3/4" x 1/2" | 7M99002142  |            | 1       | C\$ 83.61  |
| Bronze PEX Press Fire Sprinkler Tee (V), PEX Press x F NPT, 3/4" x 3/4" x 1/2"        | 7M99002143  |            | 1       | C\$202.37  |
| Bronze PEX Press Fire Sprinkler Tee (V), PEX Press x F NPT, 1" x 3/4" x 1/2"          | 7M99002144  |            | 1       | C\$202.37  |
| Bronze PEX Press Fire Sprinkler Tee (V), PEX Press x F NPT, 1" x 1" x 1/2"            | 7M99002145  |            | 1       | C\$202.37  |
| Bronze PEX Press Test Plug, PEX Press, 3/4"   | 7M99002146  |            | 5       | C\$ 13.73  |
| Bronze PEX Press Test Plug, PEX Press, 1"   | 7M99002147  |            | 5       | C\$ 33.23  |
| Bronze PEX Press Copper Fitting Adapter, PEX x Copper (male), 3/4" x 1/2"             | 7M99002148  |            | 5       | C\$ 16.73  |
| Bronze PEX Press Copper Fitting Adapter, PEX x Copper (male), 3/4" x 3/4"             | 7M99002149  |            | 5       | C\$ 18.58  |
| Bronze PEX Press Copper Fitting Adapter, PEX x Copper (male), 3/4" x 1"               | 7M99002150  |            | 5       | C\$ 22.84  |
| Bronze PEX Press Copper Fitting Adapter, PEX x Copper (male), 1" x 1"                 | 7M99002151  |            | 5       | C\$ 32.73  |
| Bronze PEX Press Copper Fitting Adapter, PEX x Copper (male), 1-1/4" x 1-1/4"         | 7M99002152  |            | 5       | C\$ 70.76  |
| Bronze PEX Press Copper Fitting Adapter, PEX x Copper (male), 1-1/2" x 1-1/2"         | 7M99002153  |            | 5       | C\$ 95.30  |

Items shown on this sheet may not be stocked at all Reliable warehouses. Please contact your local Reliable Warehouse for Availability. Refer to technical data sheets for specific listings, approvals and design parameters.

## PEX FITTINGS

| Description   | Part Number | Short Code | Box Qty | List Price |
|---|-------------|------------|---------|------------|
| <b>FITTINGS</b>   |             |            |         |            |
| Bronze PEX Press Reducing Tee, PEX Press, 3/4"  | 7M99002120  |            | 5       | C\$ 32.65  |
| Bronze PEX Press Reducing Tee, PEX Press, 1" x 3/4" x 3/4"                            | 7M99002121  |            | 5       | C\$ 57.23  |
| Bronze PEX Press Reducing Tee, PEX Press, 1" x 3/4" x 1"                              | 7M99002122  |            | 5       | C\$ 59.07  |
| Bronze PEX Press Reducing Tee, PEX Press, 1" x 1" x 3/4"                              | 7M99002123  |            | 5       | C\$ 68.92  |
| Bronze PEX Press Reducing Tee, PEX Press, 1"  | 7M99002124  |            | 5       | C\$ 76.23  |
| Bronze PEX Press Reducing Tee, PEX Press, 1-1/4"                                      | 7M99002125  |            | 5       | C\$172.03  |
| Bronze PEX Press Reducing Tee, PEX Press, 1-1/4" x 1" x 3/4"                          | 7M99002126  |            | 5       | C\$140.72  |
| Bronze PEX Press Reducing Tee, PEX Press, 1-1/4" x 1-1/4" x 3/4"                      | 7M99002127  |            | 5       | C\$145.61  |
| Bronze PEX Press Reducing Tee, PEX Press, 1-1/4" x 1" x 1"                            | 7M99002128  |            | 5       | C\$145.61  |
| Bronze PEX Press Reducing Tee, PEX Press, 1-1/4" x 1-1/4" x 1"                        | 7M99002129  |            | 5       | C\$157.91  |
| Bronze PEX Press Reducing Tee, PEX Press, 1-1/2"                                      | 7M99002130  |            | 5       | C\$206.41  |
| Bronze PEX Press Reducing Tee, PEX Press, 1-1/2" x 1" x 3/4"                          | 7M99002131  |            | 5       | C\$175.68  |
| Bronze PEX Press Reducing Tee, PEX Press, 1-1/2" x 1" x 1"                            | 7M99002132  |            | 5       | C\$178.76  |
| Bronze PEX Press Reducing Tee, PEX Press, 1-1/2" x 1-1/2" x 3/4"                      | 7M99002133  |            | 5       | C\$179.95  |
| Bronze PEX Press Reducing Tee, PEX Press, 1-1/2" x 1-1/2" x 1"                        | 7M99002134  |            | 5       | C\$181.80  |
| Bronze PEX Press Reducing Tee, PEX Press, 1-1/2" x 1-1/2" x 1-1/4"                    | 7M99002135  |            | 5       | C\$200.87  |
| Bronze PEX Press Fire Sprinkler Adapter, PEX Press x F NPT, 3/4" x 1/2"               | 7M99002136  |            | 1       | C\$ 53.04  |
| Bronze PEX Press Fire Sprinkler Drop Ear Elbow, PEX Press x F NPT, 3/4" x 1/2"        | 7M99002137  |            | 1       | C\$ 56.07  |
| Bronze PEX Press Fire Sprinkler Tee (H), PEX Press x F NPT, 3/4" x 3/4" x 1/2"        | 7M99002138  |            | 1       | C\$167.68  |
| Bronze PEX Press Fire Sprinkler Tee (H), PEX Press x F NPT, 1" x 3/4" x 1/2"          | 7M99002139  |            | 1       | C\$180.34  |
| Bronze PEX Press Fire Sprinkler Tee (H), PEX Press x F NPT, 1" x 1" x 1/2"            | 7M99002140  |            | 1       | C\$221.06  |
| Bronze PEX Press Fire Sprinkler Drop Ear Elbow, PEX Press x F NPT, 1" x 1/2"          | 7M99002141  |            | 1       | C\$ 93.73  |
| Bronze PEX Press Fire Sprinkler Angled Adapter, PEX Press x F NPT, 3/4" x 3/4" x 1/2" | 7M99002142  |            | 1       | C\$ 83.61  |
| Bronze PEX Press Fire Sprinkler Tee (V), PEX Press x F NPT, 3/4" x 3/4" x 1/2"        | 7M99002143  |            | 1       | C\$202.37  |
| Bronze PEX Press Fire Sprinkler Tee (V), PEX Press x F NPT, 1" x 3/4" x 1/2"          | 7M99002144  |            | 1       | C\$202.37  |
| Bronze PEX Press Fire Sprinkler Tee (V), PEX Press x F NPT, 1" x 1" x 1/2"            | 7M99002145  |            | 1       | C\$202.37  |
| Bronze PEX Press Test Plug, PEX Press, 3/4"   | 7M99002146  |            | 5       | C\$ 13.73  |
| Bronze PEX Press Test Plug, PEX Press, 1"   | 7M99002147  |            | 5       | C\$ 33.23  |
| Bronze PEX Press Copper Fitting Adapter, PEX x Copper (male), 3/4" x 1/2"             | 7M99002148  |            | 5       | C\$ 16.73  |
| Bronze PEX Press Copper Fitting Adapter, PEX x Copper (male), 3/4" x 3/4"             | 7M99002149  |            | 5       | C\$ 18.58  |
| Bronze PEX Press Copper Fitting Adapter, PEX x Copper (male), 3/4" x 1"               | 7M99002150  |            | 5       | C\$ 22.84  |
| Bronze PEX Press Copper Fitting Adapter, PEX x Copper (male), 1" x 1"                 | 7M99002151  |            | 5       | C\$ 32.73  |
| Bronze PEX Press Copper Fitting Adapter, PEX x Copper (male), 1-1/4" x 1-1/4"         | 7M99002152  |            | 5       | C\$ 70.76  |
| Bronze PEX Press Copper Fitting Adapter, PEX x Copper (male), 1-1/2" x 1-1/2"         | 7M99002153  |            | 5       | C\$ 95.30  |

Items shown on this sheet may not be stocked at all Reliable warehouses. Please contact your local Reliable Warehouse for Availability. Refer to technical data sheets for specific listings, approvals and design parameters.

## PEX FITTINGS

| Description  | Part Number | Short Code | Box Qty | List Price |
|--|-------------|------------|---------|------------|
| <b>FITTINGS</b>  |             |            |         |            |
| Zero Lead PEX Press Reducing Tee, PEX Press, 3/4"  | 7M99002185  |            | 5       | C\$ 54.65  |
| Zero Lead PEX Press Reducing Tee, PEX Press, 1" x 3/4" x 3/4"  | 7M99002186  |            | 5       | C\$100.05  |
| Zero Lead PEX Press Reducing Tee, PEX Press, 1" x 3/4" x 1"  | 7M99002187  |            | 5       | C\$101.74  |
| Zero Lead PEX Press Reducing Tee, PEX Press, 1" x 1" x 3/4"  | 7M99002188  |            | 5       | C\$100.66  |
| Zero Lead PEX Press Reducing Tee, PEX Press, 1"  | 7M99002189  | 94060      | 5       | C\$102.36  |
| Zero Lead PEX Press Reducing Tee, PEX Press, 1-1/4"  | 7M99002190  |            | 5       | C\$187.76  |
| Zero Lead PEX Press Reducing Tee, PEX Press, 1-1/4" x 1" x 3/4"  | 7M99002191  |            | 5       | C\$150.07  |
| Zero Lead PEX Press Reducing Tee, PEX Press, 1-1/4" x 1-1/4" x 3/4"  | 7M99002192  |            | 5       | C\$158.93  |
| Zero Lead PEX Press Reducing Tee, PEX Press, 1-1/4" x 1" x 1"  | 7M99002193  |            | 5       | C\$158.93  |
| Zero Lead PEX Press Reducing Tee, PEX Press, 1-1/4" x 1-1/4" x 1"  | 7M99002194  |            | 5       | C\$172.34  |
| Zero Lead PEX Press Reducing Tee, PEX Press, 1-1/2"  | 7M99002195  |            | 5       | C\$225.29  |
| Zero Lead PEX Press Reducing Tee, PEX Press, 1-1/2" x 1" x 3/4"  | 7M99002196  |            | 5       | C\$191.84  |
| Zero Lead PEX Press Reducing Tee, PEX Press, 1-1/2" x 1" x 1"  | 7M99002197  |            | 5       | C\$195.00  |
| Zero Lead PEX Press Reducing Tee, PEX Press, 1-1/2" x 1-1/2" x 3/4"  | 7M99002198  |            | 5       | C\$196.39  |
| Zero Lead PEX Press Reducing Tee, PEX Press, 1-1/2" x 1-1/2" x 1"  | 7M99002199  |            | 5       | C\$198.39  |
| Zero Lead PEX Press Reducing Tee, PEX Press, 1-1/2" x 1-1/2" x 1-1/4"  | 7M99002200  |            | 5       | C\$219.21  |
| Zero Lead Bronze PEX Press Fire Sprinkler Adapter, PEX Press x F NPT, 3/4" x 1/2"                                | 7M99002201  |            | 1       | C\$ 94.00  |
| Zero Lead Bronze PEX Press Fire Sprinkler Drop Ear Elbow & Angled Adapter, PEX Press x F NPT, 3/4"x1/2"          | 7M99002202  |            | 1       | C\$ 68.50  |
| Zero Lead PEX Press Fire Sprinkler Tee (H), PEX Press x PEX Press x F NPT, 3/4" x 3/4" x 1/2"                    | 7M99002203  |            | 1       | C\$205.26  |
| Zero Lead PEX Press Fire Sprinkler Tee (H), PEX Press x PEX Press x F NPT, 1" x 3/4" x 1/2"                      | 7M99002204  |            | 1       | C\$211.03  |
| Zero Lead PEX Press Fire Sprinkler Tee (H), PEX Press x PEX Press x F NPT, 1" x 1" x 1/2"                        | 7M99002205  |            | 1       | C\$224.41  |
| Zero Lead Bronze PEX Press Fire Sprinkler Drop Ear Elbow & Angled Adapter, PEX Press x F NPT, 1" x 1/2"          | 7M99002206  |            | 1       | C\$ 87.73  |
| Zero Lead Bronze PEX Press Fire Sprinkler Drop Ear Elbow & Angled Adapter, PEX Press x F NPT, 3/4" x 3/4" x 1/2" | 7M99002207  | 94646      | 1       | C\$ 84.69  |
| Zero Lead PEX Press Test Plug, PEX Press, 3/4"   | 7M99002208  |            | 5       | C\$ 14.46  |
| Zero Lead PEX Press Test Plug, PEX Press, 1"   | 7M99002209  |            | 5       | C\$ 35.04  |
| Zero Lead PEX Press Copper Fitting Adapter, PEX Press x Copper (male), 3/4" x 1/2"                               | 7M99002210  |            | 5       | C\$ 26.75  |
| Zero Lead PEX Press Copper Fitting Adapter, PEX Press x Copper (male), 3/4" x 3/4"                               | 7M99002211  |            | 5       | C\$ 25.51  |
| Zero Lead PEX Press Copper Fitting Adapter, PEX Press x Copper (male), 3/4" x 1"                                 | 7M99002212  |            | 5       | C\$ 42.47  |
| Zero Lead PEX Press Copper Fitting Adapter, PEX Press x Copper (male), 1"x 1"                                    | 7M99002213  |            | 5       | C\$ 49.79  |
| Zero Lead PEX Press Copper Fitting Adapter, PEX Press x Copper (male), 1-1/4" x 1-1/4"                           | 7M99002214  |            | 5       | C\$114.30  |
| Zero Lead PEX Press Copper Fitting Adapter, PEX Press x Copper (male), 1-1/2" x 1-1/2"                           | 7M99002215  |            | 5       | C\$187.22  |
| <b>J-FIT FITTING</b>   |             |            |         |            |
| J-Fit Kit, 3/4" line pipe size assembly  | 6501200050  |            |         | C\$197.99  |
| J-Fit Kit, 1" line pipe size assembly  | 6501200051  |            |         | C\$235.08  |
| <b>QUICK FIT BRACKET</b>   |             |            |         |            |
| Quick Fit Bracket for Recessed Sprinklers  | 7M99002615  |            |         | C\$ 12.34  |
| Quick Fit Bracket for Concealed Sprinklers   | 7M99002616  |            |         | C\$ 12.01  |

Items shown on this sheet may not be stocked at all Reliable warehouses. Please contact your local Reliable Warehouse for Availability. Refer to technical data sheets for specific listings, approvals and design parameters.

## PEX TOOLS

| Description  | Part Number | Short Code | List Price   |
|--|-------------|------------|--------------|
| <b>TOOLS</b>   |             |            |              |
| PEX Press Tool, Dimension (Handle Color), 3/8" (Green)     | 7M99002240  |            | C\$ 744.75   |
| PEX Press Tool, Dimension (Handle Color), 1/2" (Yellow)    | 7M99002241  |            | C\$ 744.75   |
| PEX Press Tool, Dimension (Handle Color), 3/4" (Blue)      | 7M99002242  |            | C\$ 744.75   |
| PEX Press Tool, Dimension (Handle Color), 1" (Orange)      | 7M99002243  |            | C\$ 1,268.02 |
| PEX Press Tool Set, Starter Set, 1/2" & 3/4"               | 7M99002244  |            | C\$ 1,636.67 |
| PEX Press Tool Set, Complete Plumbing, 3/8" - 1"           | 7M99002245  |            | C\$ 4,113.76 |
| Compact PEX Press Jaws, Press, 3/8"                        | 7M99002246  |            | C\$ 581.64   |
| Compact PEX Press Jaws, Press, 1/2"                        | 7M99002247  |            | C\$ 581.64   |
| Compact PEX Press Jaws, Press, 3/4"                        | 7M99002248  |            | C\$ 581.64   |
| Compact PEX Press Jaws, Press, 1"                          | 7M99002249  |            | C\$ 581.64   |
| Compact PEX Press Jaws, Press, 1-1/4"                      | 7M99002250  |            | C\$ 733.09   |
| Compact PEX Press Jaws, Press, 1-1/2"                      | 7M99002251  |            | C\$ 812.00   |
| Compact Battery Press Tool, PEX Press Jaws, 1/2", 3/4", 1" | 7M99002252  |            | C\$ 8,450.90 |
| Compact Battery Press Tool, w/o Press Jaws                 | 7M99002253  |            | C\$ 6,809.08 |
| Standard PEX Press Jaws, Press, 1/2"                       | 7M99002254  |            | C\$ 781.45   |
| Standard PEX Press Jaws, Press, 3/4"                       | 7M99002255  |            | C\$ 781.45   |
| Standard PEX Press Jaws, Press, 1"                         | 7M99002256  |            | C\$ 781.45   |
| Standard PEX Press Jaws, Press, 1-1/4"                     | 7M99002257  |            | C\$ 801.82   |
| Standard PEX Press Jaws, Press, 1-1/2"                     | 7M99002258  |            | C\$ 1,028.36 |
| Standard PEX Press Jaws, Press, 2"                         | 7M99002259  |            | C\$ 1,028.36 |

Items shown on this sheet may not be stocked at all Reliable warehouses. Please contact your local Reliable Warehouse for Availability. Refer to technical data sheets for specific listings, approvals and design parameters.

## MERIT TEE-LETS



| Description            | Part Number | Short Code | Box Qty | List Price |
|------------------------|-------------|------------|---------|------------|
| <b>M300 - TEE-LETS</b> |             |            |         |            |
| .5 x 1.25-2            | 7M99003845  | 51252O     | 350     | C\$ 17.91  |
| .5 x 2-2.5"            | 7703020810  | 5225O      | 350     | C\$ 17.91  |
| .5 x 2.5-8"            | 7703021032  | 5258O      | 350     | C\$ 17.91  |
| .75 x 1.25-2"          | 7M99003455  | 751252O    | 250     | C\$ 17.91  |
| .75 x 2-2.5"           | 7707030810  | 75225O     | 250     | C\$ 17.91  |
| .75 x 2.5-8"           | 7707031032  | 75258O     | 250     | C\$ 17.91  |
| 1 x 1.25-1.5"          | 7709040506  | 112515O    | 175     | C\$ 26.00  |
| 1 x 1.5-2"             | 7709040608  | 1152O      | 175     | C\$ 26.00  |
| 1 X 2-2.5"             | 7709040810  | 1225O      | 175     | C\$ 26.00  |
| 1 x 2.5-4"             | 7M99003457  | 1254O      | 175     | C\$ 26.00  |
| 1 x 5-8"               | 7709042032  | 158O       | 175     | C\$ 26.00  |
| 1.25 x 1.5-2"          | 7711050608  | 125152O    | 95      | C\$ 43.67  |
| 1.25 x 2-2.5"          | 7711050810  | 125225O    | 95      | C\$ 43.67  |
| 1.25 x 2.5-3"          | 7711051012  | 125253O    | 95      | C\$ 43.67  |
| 1.25 x 3-4"            | 7711051216  | 12534O     | 95      | C\$ 43.67  |
| 1.25 x 5-8"            | 7711052032  | 12558O     | 95      | C\$ 43.67  |
| 1.5 x 1.5"             | 7713060600  | 1515O      | 65      | C\$ 52.60  |
| 1.5 x 2"               | 7713060800  | 152O       | 65      | C\$ 52.60  |
| 1.5 x 2.5"             | 7713061000  | 1525O      | 65      | C\$ 52.60  |
| 1.5 x 3-4"             | 7713061216  | 1534O      | 65      | C\$ 52.60  |
| 1.5 x 4"               | 7713061600  | 154O       | 65      | C\$ 52.60  |
| 1.5 x 5-8"             | 7713062032  | 1558O      | 65      | C\$ 52.60  |
| 2 x 2"                 | 7715080800  | 22O        | 35      | C\$ 69.38  |
| 2 x 2.5"               | 7715081000  | 225O       | 35      | C\$ 69.38  |
| 2 x 3"                 | 7715081200  | 23O        | 35      | C\$ 69.38  |
| 2 x 4"                 | 7715081600  | 24O        | 35      | C\$ 69.38  |
| 2 x 5"                 | 7715082000  | 25O        | 35      | C\$ 69.38  |
| 2 x 6"                 | 7715082400  | 26O        | 35      | C\$ 69.38  |
| 2 x 8"                 | 7715083200  | 28O        | 35      | C\$ 69.38  |

Items shown on this sheet may not be stocked at all Reliable warehouses. Please contact your local Reliable Warehouse for Availability. Refer to technical data sheets for specific listings, approvals and design parameters.

## MERIT TEE-LETS



| Description             | Part Number | Short Code | Box Qty | List Price |
|-------------------------|-------------|------------|---------|------------|
| <b>TEE-LETS (CONT.)</b> |             |            |         |            |
| 2.5 x 2.5"              | 7717101000  | 2525O      | 20      | C\$ 126.27 |
| 2.5 x 3"                | 7717101200  | 253O       | 20      | C\$ 126.27 |
| 2.5 x 4"                | 7717101600  | 254O       | 20      | C\$ 126.27 |
| 2.5 x 5"                | 7717102000  | 255O       | 20      | C\$ 126.27 |
| 2.5 x 6"                | 7717102400  | 256O       | 20      | C\$ 126.27 |
| 2.5 x 8"                | 7717103200  | 258O       | 20      | C\$ 126.27 |
| 3 x 3"                  | 7719121200  | 33O        | 10      | C\$ 242.85 |
| 3 x 4"                  | 7719121600  | 34O        | 10      | C\$ 242.85 |
| 3 x 6"                  | 7719122400  | 36O        | 10      | C\$ 242.85 |
| 3 x 8"                  | 7719123200  | 38O        | 10      | C\$ 242.85 |
| 4 x 4"                  | 7721161600  | 44O        | 10      | C\$ 389.77 |
| 4 x 6"                  | 7721162400  | 46O        | 10      | C\$ 389.77 |
| 4 x 8"                  | 7721163200  | 48O        | 10      | C\$ 389.77 |

Items shown on this sheet may not be stocked at all Reliable warehouses. Please contact your local Reliable Warehouse for Availability. Refer to technical data sheets for specific listings, approvals and design parameters.

## MERIT TEE-LETS



| Description                                       | Part Number | Short Code | Box Qty | List Price |
|---|-------------|------------|---------|------------|
| <b>MERIT GROOVED SHAPED NIPPLES - SCHEDULE 40</b> |             |            |         |            |
| 1.25 x 1.25"                                      | 7607050500  | 125125GSN  | 80      | C\$ 55.95  |
| 1.25 x 1.5"                                       | 7607050600  | 12515GSN   | 80      | C\$ 55.95  |
| 1.25 x 2-2.5"                                     | 7607050810  | 125225GSN  | 80      | C\$ 55.95  |
| 1.25 x 3-4"                                       | 7607051216  | 12534GSN   | 80      | C\$ 55.95  |
| 1.25 x 5-8"                                       | 7607052032  | 12558GSN   | 80      | C\$ 55.95  |
| 1.5 x 1.5"  | 7609060600  | 1515GSN    | 50      | C\$ 60.45  |
| 1.5 x 2"  | 7609060800  | 152GSN     | 50      | C\$ 60.45  |
| 1.5 x 2.5"  | 7609061000  | 1525GSN    | 50      | C\$ 60.45  |
| 1.5 x 3-4"  | 7609061216  | 1534GSN    | 50      | C\$ 60.45  |
| 1.5 x 5-8"  | 7609062032  | 1558GSN    | 50      | C\$ 60.45  |
| 2 x 2"  | 7611080800  | 22GSN      | 30      | C\$ 65.55  |
| 2 x 2.5"  | 7611081000  | 225GSN     | 30      | C\$ 65.55  |
| 2 x 3"  | 7611081200  | 23GSN      | 30      | C\$ 65.55  |
| 2 x 4"  | 7611081416  | 24GSN      | 30      | C\$ 65.55  |
| 2 x 5"  | 7611082000  | 25GSN      | 30      | C\$ 65.55  |
| 2 x 6"  | 7611082400  | 26GSN      | 30      | C\$ 65.55  |
| 2 x 8"  | 7611083200  | 28GSN      | 30      | C\$ 65.55  |
| 2.5 x 2.5"  | 7627101000  | 2525SN4    | 20      | C\$ 92.76  |
| 2.5 x 3"  | 7627101200  | 253SN4     | 20      | C\$ 92.76  |
| 2.5 x 3.5-4"                                      | 7627101416  | 25354SN4   | 20      | C\$ 92.76  |
| 2.5 x 5"  | 7627102000  | 255SN4     | 20      | C\$ 92.76  |
| 2.5 x 6"  | 7627102400  | 256SN4     | 20      | C\$ 92.76  |
| 2.5 x 8"  | 7627103200  | 258SN4     | 20      | C\$ 92.76  |
| 3 x 3"  | 7629121200  | 33SN4      | 15      | C\$ 121.38 |
| 3 x 3.5"  |             |            | 15      | C\$ Call   |
| 3 x 4"  | 7629121600  | 34SN4      | 15      | C\$ 121.38 |
| 3 x 5"  | 7629122000  | 35SN4      | 15      | C\$ 121.38 |
| 3 x 6"  | 7629122400  | 36SN4      | 15      | C\$ 121.38 |
| 3 x 8"  | 7629123200  | 38SN4      | 15      | C\$ 121.38 |
| 4 x 4"  | 7631161600  | 44SN4      | 5       | C\$ 189.45 |
| 4 x 5"  | 7631162000  | 45SN4      | 5       | C\$ 189.45 |
| 4 x 6"  | 7631162400  | 46SN4      | 5       | C\$ 189.45 |
| 4 x 8"  | 7631163200  | 48SN4      | 5       | C\$ 189.45 |
| 6 x 6"  | 7635242400  | 66SN4      | 2       | C\$ 384.07 |
| 6 x 8"  | 7635243200  | 68SN4      | 2       | C\$ 384.07 |
| 8 x 8"  | 7637323200  | 88SN4      | 1       | C\$ 485.74 |

Items shown on this sheet may not be stocked at all Reliable warehouses. Please contact your local Reliable Warehouse for Availability. Refer to technical data sheets for specific listings, approvals and design parameters.



## MERIT TEE-LETS



| Description                                       | Part Number | Short Code | Box Qty | List Price |
|---|-------------|------------|---------|------------|
| <b>MERIT GROOVED SHAPED NIPPLES - SCHEDULE 10</b> |             |            |         |            |
| 2.5 x 2.5"  | 7613101000  | 2525GSN    | 20      | C\$ 79.69  |
| 2.5 x 3"  | 7613101200  | 253GSN     | 20      | C\$ 79.69  |
| 2.5 x 4"  | 7613101416  | 254GSN     | 20      | C\$ 79.69  |
| 2.5 x 5"  | 7613102000  | 255GSN     | 20      | C\$ 79.69  |
| 2.5 x 6"  | 7613102400  | 256GSN     | 20      | C\$ 79.69  |
| 2.5 x 8"  | 7613103200  | 258GSN     | 20      | C\$ 79.69  |
| 3 x 3"  | 7615121200  | 33GSN      | 15      | C\$ 108.28 |
| 3 x 3.5"  | 7615121416  | 335GSN     | 15      | C\$ 108.28 |
| 3 x 4"  | 7615121600  | 34GSN      | 15      | C\$ 108.28 |
| 3 x 5"  | 7615122000  | 35GSN      | 15      | C\$ 108.28 |
| 3 x 6"  | 7615122400  | 36GSN      | 15      | C\$ 108.28 |
| 3 x 8"  | 7615123200  | 38GSN      | 15      | C\$ 108.28 |
| 4 x 4"  | 7619161600  | 44GSN      | 5       | C\$ 153.53 |
| 4 x 5"  | 7619162000  | 45GSN      | 5       | C\$ 153.53 |
| 4 x 6"  | 7619162400  | 46GSN      | 5       | C\$ 153.53 |
| 4 x 8"  | 7619163200  | 48GSN      | 5       | C\$ 153.53 |
| 6 x 6"  | 7623242400  | 66GSN      | 2       | C\$ 337.68 |
| 6 x 8"  | 7623243200  | 68GSN      | 2       | C\$ 337.68 |

Items shown on this sheet may not be stocked at all Reliable warehouses. Please contact your local Reliable Warehouse for Availability. Refer to technical data sheets for specific listings, approvals and design parameters.

## IMPORT OLETS



| Description                      | Part Number | Short Code | Box Qty | List Price |
|----------------------------------|-------------|------------|---------|------------|
| <b>MTM-40 ANVIL IMPORT OLETS</b> |             |            |         |            |
| STAR,MTM-40,.5 X 1.25-2,O-LET    | 7M99003847  | 51252OS    | 400     | C\$ 14.50  |
| STAR,MTM-40,.5 X 2-2.5,O-LET     | 7S03020810  | 5225OS     | 400     | C\$ 14.50  |
| STAR,MTM-40,.5 X 2.5-8,O-LET     | 7S03021032  | 5258OS     | 240     | C\$ 14.50  |
| STAR,MTM-40,.75 X 1.25"-2",OLET  | 7M99003543  | 751252OS   | 240     | C\$ 14.50  |
| STAR,MTM-40,3/4X2-2.5,O-LET      | 7S07030810  | 75225OS    | 160     | C\$ 14.50  |
| STAR,MTM-40,.75 X 2.5-8,O-LET    | 7S07031032  | 75258OS    | 160     | C\$ 14.50  |
| STAR,MTM-40,1 X 1.25 - 1.5,O-LET | 7S09040506  | 112515OS   | 160     | C\$ 21.15  |
| STAR,MTM-40,1 X 1.5 - 2,O-LET    | 7S09040608  | 1152OS     | 160     | C\$ 21.15  |
| STAR,MTM-40,1X2-2.5,O-LET        | 7S09040810  | 1225OS     | 90      | C\$ 21.15  |
| STAR,MTM-40,1" X 2.5"-4",OLET    | 7M99003545  | 1254OS     | 90      | C\$ 21.15  |
| STAR,MTM-40,1 X 5-8,O-LET        | 7S09042032  | 158OS      | 90      | C\$ 21.15  |
| STAR,MTM-40,1.25 X 1.25,O-LET    | 7S11050500  | 125125OS   | 90      | C\$ 35.84  |
| STAR,MTM-40,1.25X1.5-2,O-LET     | 7S11050608  | 125152OS   | 70      | C\$ 35.84  |
| STAR,MTM-40,1.25 X 2-2.5,O-LET   | 7S11050810  | 125225OS   | 70      | C\$ 35.84  |
| STAR,MTM-40,1.25X2.5-3,O-LET     | 7S11051012  | 125253OS   | 70      | C\$ 35.84  |
| STAR,MTM-40,1.25X3-4,O-LET       | 7S11051016  | 12534OS    | 70      | C\$ 35.84  |
| STAR,MTM-40,1.25 X 5-8,O-LET     | 7S11052032  | 12558OS    | 70      | C\$ 35.84  |
| STAR,MTM-40,1.5 X 1.5,O-LET      | 7S13060600  | 1515OS     | 70      | C\$ 43.37  |
| STAR,MTM-40,1.5 X 2,O-LET        | 7S13060800  | 152OS      | 40      | C\$ 43.37  |
| STAR,MTM-40,1.5 X 2.5,O-LET      | 7S13061000  | 1525OS     | 40      | C\$ 43.37  |
| STAR,MTM-40,1.5X3-4,O-LET        | 7S13061216  | 1534OS     | 40      | C\$ 43.37  |
| STAR,MTM-40,1.5 X 4,O-LET        | 7S13061600  | 154OS      | 40      | C\$ 43.37  |
| STAR,MTM-40,1.5X5-8,O-LET        | 7S13062032  | 1558OS     | 40      | C\$ 43.37  |
| STAR,MTM-40,2 X 2,O-LET          | 7S15080800  | 22OS       | 40      | C\$ 57.30  |
| STAR,MTM-40,2 X 2.5,O-LET        | 7S15081000  | 225OS      | 40      | C\$ 57.30  |
| STAR,MTM-40,2X3,O-LET            | 7S15081200  | 23OS       | 40      | C\$ 57.30  |
| STAR,MTM-40,2X4,O-LET            | 7S15081600  | 24OS       | 40      | C\$ 57.30  |
| STAR,MTM-40,2 X 6,O-LET          | 7S15082400  | 26OS       | 40      | C\$ 57.30  |
| STAR,MTM-40,2 X 8,O-LET          | 7S15083200  | 28OS       | 40      | C\$ 57.30  |

Items shown on this sheet may not be stocked at all Reliable warehouses. Please contact your local Reliable Warehouse for Availability. Refer to technical data sheets for specific listings, approvals and design parameters.

# Σ SIGMA

## Piping Products

| Description                | Part Number | Short Code | List Price |
|----------------------------|-------------|------------|------------|
| <b>SLIP ON WELD FLANGE</b> |             |            |            |
| 2" (6OD)                   | 6999992899  | 2SWF       | C\$ 88.64  |
| 2-1/2" (7OD)               | 6999992900  | 25SWF      | C\$ 124.09 |
| 3" (7-1/2OD)               | 6999992901  | 3SWF       | C\$ 135.69 |
| 4" (9OD)                   | 6999992902  | 4SWF       | C\$ 185.00 |
| 6" (11OD)                  | 6999992903  | 6SWF       | C\$ 285.97 |
| 8" (13-1/2OD)              | 6999992904  | 8SWF       | C\$ 392.14 |
| 10" (16OD)                 | 6999992905  | 10SWF      | C\$ 468.18 |
| 12" (19OD)                 | 6999992906  | 12SWF      | C\$ 815.23 |

Items shown on this sheet may not be stocked at all Reliable warehouses. Please contact your local Reliable Warehouse for Availability. Refer to technical data sheets for specific listings, approvals and design parameters.



| Description                        | Part Number | Short Code | List Price |
|------------------------------------|-------------|------------|------------|
| <b>GSN SCH. 40</b>                 |             |            |            |
| AEGIS,TYPE-3G,1.25X1.25,SCH40,GSN  | 7M99003150  | 125125AGSN | C\$ 28.35  |
| AEGIS,TYPE-3G,1.25X1.5,SCH40,GSN   | 7M99003151  | 12515AGSN  | C\$ 28.35  |
| AEGIS,TYPE-3G,1.25X2-2.5,SCH40,GSN | 7M99003152  | 125225AGSN | C\$ 28.35  |
| AEGIS,TYPE-3G,1.25X3-4,SCH40,GSN   | 7M99003153  | 12534AGSN  | C\$ 28.35  |
| AEGIS,TYPE-3G,1.25X4,SCH40,GSN     | 7M99003154  | 1254AGSN   | C\$ 28.35  |
| AEGIS,TYPE-3G,1.25X5-8,SCH40,GSN   | 7M99003155  | 12558AGSN  | C\$ 28.35  |
| AEGIS,TYPE-3G,1.5X1.5,SCH40,GSN    | 7M99003156  | 1515AGSN   | C\$ 30.95  |
| AEGIS,TYPE-3G,1.5X2,SCH40,GSN      | 7M99003157  | 152AGSN    | C\$ 30.95  |
| AEGIS,TYPE-3G,1.5X2.5,SCH40,GSN    | 7M99003158  | 1525AGSN   | C\$ 30.95  |
| AEGIS,TYPE-3G,1.5X3-4,SCH40,GSN    | 7M99003159  | 1534AGSN   | C\$ 30.95  |
| AEGIS,TYPE-3G,1.5X4,SCH40,GSN      | 7M99003160  | 154AGSN    | C\$ 30.95  |
| AEGIS,TYPE-3G,1.5X5-8,SCH40,GSN    | 7M99003161  | 1558AGSN   | C\$ 30.95  |
| AEGIS,TYPE-3G,2X2,SCH40,GSN        | 7M99003162  | 22AGSN     | C\$ 33.40  |
| AEGIS,TYPE-3G,2X2.5,SCH40,GSN      | 7M99003163  | 225AGSN    | C\$ 33.40  |
| AEGIS,TYPE-3G,2X3,SCH40,GSN        | 7M99003164  | 23AGSN     | C\$ 33.40  |
| AEGIS,TYPE-3G,2X4,SCH40,GSN        | 7M99003165  | 24AGSN     | C\$ 33.40  |
| AEGIS,TYPE-3G,2X6,SCH40,GSN        | 7M99003166  | 26AGSN     | C\$ 33.40  |
| AEGIS,TYPE-3G,2X8,SCH40,GSN        | 7M99003167  | 28AGSN     | C\$ 33.40  |
| AEGIS,TYPE-3G,2.5X2.5,SCH40,GSN    | 7M99003168  | 2525AGSN4  | C\$ 39.32  |
| AEGIS,TYPE-3G,2.5X3,SCH40,GSN      | 7M99003169  | 253AGSN4   | C\$ 39.32  |
| AEGIS,TYPE-3G,2.5X4,SCH40,GSN      | 7M99003170  | 254AGSN4   | C\$ 39.32  |
| AEGIS,TYPE-3G,2.5X6,SCH40,GSN      | 7M99003171  | 256AGSN4   | C\$ 39.32  |
| AEGIS,TYPE-3G,2.5X8,SCH40,GSN      | 7M99003172  | 258AGSN4   | C\$ 39.32  |
| AEGIS,TYPE-3G,3X3,SCH40,GSN        | 7M99003173  | 33AGSN4    | C\$ 51.75  |
| AEGIS,TYPE-3G,3X4,SCH40,GSN        | 7M99003174  | 34AGSN4    | C\$ 51.75  |
| AEGIS,TYPE-3G,3X6,SCH40,GSN        | 7M99003175  | 36AGSN4    | C\$ 51.75  |
| AEGIS,TYPE-3G,3X8,SCH40,GSN        | 7M99003176  | 38AGSN4    | C\$ 51.75  |
| AEGIS,TYPE-3G,4X4,SCH40,GSN        | 7M99003177  | 44AGSN4    | C\$ 92.93  |
| AEGIS,TYPE-3G,4X6,SCH40,GSN        | 7M99003178  | 46AGSN4    | C\$ 92.93  |
| AEGIS,TYPE-3G,4X8,SCH40,GSN        | 7M99003179  | 48AGSN4    | C\$ 92.93  |
| AEGIS,TYPE-3G,6X6,SCH40,GSN        | 7M99003180  | 66AGSN4    | C\$ 222.41 |
| AEGIS,TYPE-3G,6X8,SCH40,GSN        | 7M99003181  | 68AGSN4    | C\$ 222.41 |
| AEGIS,TYPE-3G,8X8,SCH40,GSN        | 7M99003182  | 88AGSN4    | C\$ 277.73 |

Items shown on this sheet may not be stocked at all Reliable warehouses. Please contact your local Reliable Warehouse for Availability. Refer to technical data sheets for specific listings, approvals and design parameters.



| Description                             | Part Number | Short Code | List Price |
|---|-------------|------------|------------|
| <b>GROOVED OLETS</b>                    |             |            |            |
| AEGIS,#3V,1"X1.25"-1.5",IGS,GOL         | 7M99004858  |            | C\$ 14.61  |
| AEGIS,#3V,1"X1.5"-2",IGS,GOL            | 7M99004859  |            | C\$ 14.61  |
| AEGIS,#3V,1"X2"-2.5",IGS,GOL            | 7M99004860  |            | C\$ 14.61  |
| AEGIS,#3V,1"X2.5"-3",IGS,GOL            | 7M99004861  |            | C\$ 14.61  |
| AEGIS,#3V,1"X3"-4",IGS,GOL              | 7M99004862  |            | C\$ 14.61  |
| <b>THREADED OLETS</b>                   |             |            |            |
| AEGIS,TYPE-3F,1/2"X1.25-1.5,THRD OLET   | 7M99004143  | 512515OA   | C\$ 9.27   |
| AEGIS,TYPE-3F,1/2"X1.5-2,THRD OLET      | 7M99004145  | 5152OA     | C\$ 9.27   |
| AEGIS,TYPE-3F,1/2"X2-2.5,THRD OLET      | 7M99004146  | 5225OA     | C\$ 9.27   |
| AEGIS,TYPE-3F,1/2"X2.5-8,THRD OLET      | 7M99004147  | 5258OA     | C\$ 9.27   |
| AEGIS,TYPE-3F,3/4"X1.25-1.5,THRD OLET   | 7M99004148  | 7512515OA  | C\$ 10.49  |
| AEGIS,TYPE-3F,3/4"X1.5-2,THRD OLET      | 7M99004149  | 75152OA    | C\$ 10.49  |
| AEGIS,TYPE-3F,3/4"X2-2.5,THRD OLET      | 7M99004150  | 75225OA    | C\$ 10.49  |
| AEGIS,TYPE-3F,3/4"X2.5-8,THRD OLET      | 7M99004151  | 75258OA    | C\$ 10.49  |
| AEGIS,TYPE-3F,1"X1.5,THRD OLET          | 7M99004324  | 115OA      | C\$ 11.74  |
| AEGIS,TYPE-3F,1"X1.25-1.5,THRD OLET     | 7M99004152  | 112515OA   | C\$ 11.74  |
| AEGIS,TYPE-3F,1"X1.5-2,THRD OLET        | 7M99004153  | 1152OA     | C\$ 11.74  |
| AEGIS,TYPE-3F,1"X2-2.5,THRD OLET        | 7M99004154  | 1225OA     | C\$ 11.74  |
| AEGIS,TYPE-3F,1"X2.5-3,THRD OLET        | 7M99004155  | 1253OA     | C\$ 11.74  |
| AEGIS,TYPE-3F,1"X3-4,THRD OLET          | 7M99004156  | 134OA      | C\$ 11.74  |
| AEGIS,TYPE-3F,1"X5-8,THRD OLET          | 7M99004157  | 158OA      | C\$ 11.74  |
| AEGIS,TYPE-3F,1.25"X3-4",THRD OLET      | 7M99004873  | 12534OA    | C\$ 30.70  |
| AEGIS,TYPE-3F,1.25"X2-2.5",THRD OLET    | 6990026831  | 125225OA   | C\$ 30.70  |
| <b>ADJUSTABLE DROPS</b>                 |             |            |            |
| AEGIS,#201,1X1/2,ADJ DROP,FXF,(1")      | 6990011290  | 201        | C\$ 44.17  |
| AEGIS,#202,1X1/2,ADJ DROP,FXF,(2")      | 6990011291  | 202        | C\$ 44.17  |
| AEGIS,#203,1X1/2,ADJ DROP,FXF,(3")      | 6990011292  | 203        | C\$ 44.17  |
| AEGIS,#201M,1"X1/2",MXF,DROP NIPPLE(1") | 6990012180  | 201M       | C\$ 67.68  |
| AEGIS,#202M,1"X1/2",MXF,DROP NIPPLE(2") | 6990012181  | 202M       | C\$ 67.68  |
| AEGIS,#203M,1"X1/2",MXF,DROP NIPPLE(3") | 6990012182  | 203M       | C\$ 67.68  |
| AEGIS,#201E,1X3/4,ADJ DROP,FXF,(1")     | 6990013366  | 201E       | C\$ 67.38  |
| AEGIS,#202E,1X3/4,ADJ DROP,FXF,(2")     | 6990013367  | 202E       | C\$ 67.38  |
| AEGIS,#203E,1X3/4,ADJ DROP,FXF,(3")     | 6990013368  | 203E       | C\$ 67.38  |
| AEGIS,#201EM,1X3/4,ADJ DROP,FXM,(1")    | 6990013369  | 201EM      | C\$ 90.68  |
| AEGIS,#202EM,1X3/4,ADJ DROP,FXM,(2")    | 6990013370  | 202EM      | C\$ 90.68  |
| AEGIS,#203EM,1X3/4,ADJ DROP,FXM,(3")    | 6990013371  | 203EM      | C\$ 90.68  |

Items shown on this sheet may not be stocked at all Reliable warehouses. Please contact your local Reliable Warehouse for Availability. Refer to technical data sheets for specific listings, approvals and design parameters.

# HANGERS



| Description  | Part Number | Short Code | Box Qty | List Price |
|--|-------------|------------|---------|------------|
| <b>PHD FIGURE #141 RING HANGERS</b>                                |             |            |         |            |
| PHD,#141,1",RING HANGER  | 6990010526  | 1HPPHD     | 100     | C\$ 2.05   |
| PHD,#141,1-1/4",RING HANGER  | 6990010527  | 125HPPHD   | 100     | C\$ 2.05   |
| PHD,#141,1-1/2",RING HANGER  | 6990010528  | 15HPPHD    | 100     | C\$ 2.22   |
| PHD,#141,2",RING HANGER  | 6990010529  | 2HPPHD     | 100     | C\$ 2.31   |
| PHD,#141,2-1/2",RING HANGER  | 6990010590  | 25HPPHD    | 50      | C\$ 4.23   |
| PHD,#141,3",RING HANGER  | 6990010530  | 3HPPHD     | 50      | C\$ 4.72   |
| PHD,#141,4",RING HANGER  | 6990010531  | 4HPPHD     | 25      | C\$ 5.87   |
| PHD,#141,5",RING HANGER  | 7M99001923  | 5HPPHD     | 25      | C\$ 11.57  |
| PHD,#141,6",RING HANGER  | 6990010532  | 6HPPHD     | 20      | C\$ 12.98  |
| PHD,#141,8",RING HANGER  | 7M99001924  | 8HPPHD     | 10      | C\$ 18.50  |
| <b>PHD FIGURE # 353 &amp; 354 BEAM CLAMPS - DOMESTIC</b>           |             |            |         |            |
| PHD,#353,3/8",BEAM CLAMP,DOMESTIC                                  | 7M99001925  | 38BCPPHD   | 100     | C\$ 7.81   |
| PHD,#354,1/2",BEAM CLAMP,DOMESTIC                                  | 7M99001926  | 12BCPPHD   | 100     | C\$ 9.80   |
| PHD,#353,3/8",BEAM CLAMP,DOMESTIC,GALV                             | 7M99001929  | 38BCGPPHD  | 100     | C\$ 10.25  |
| PHD,#354,1/2",BEAM CLAMP,DOMESTIC,GALV                             | 7M99001930  | 12BCGPPHD  | 100     | C\$ 13.88  |
| <b>PHD FIGURE # 363 &amp; 364 WIDE MOUTH BEAM CLAMP - DOMESTIC</b> |             |            |         |            |
| PHD,#363,3/8",BLK,DOM,WIDE MOUTH BC                                | 7M99001939  | 38WBBCPPHD | 100     | C\$ 9.57   |
| PHD,#364,1/2",BLK,DOM,WIDE MOUTH BC                                | 7M99001940  | 12WBBCPPHD | 100     | C\$ 11.48  |
| <b>PHD FIGURE # 345 STEEL BEAM CLAMP - DOMESTIC</b>                |             |            |         |            |
| PHD,#345,3/8",SURELOK,STEEL BC                                     | 7M99002897  | SURELOK    | 100     | C\$ 4.66   |
| <b>PHD FIGURE # 906 SIDE BEAM BRACKET</b>                          |             |            |         |            |
| PHD,#906,3/8",SIDE BEAM BRACKET                                    | 7M99001947  | 38SBBPPHD  | 100     | C\$ 6.15   |
| <b>PHD MODEL # 551 RISER CLAMPS - GALVANIZED</b>                   |             |            |         |            |
| PHD,#551,1-1/4",GALV,RISER CLAMP                                   | 7M99001950  | 125CPPHD   | 25      | C\$ 29.87  |
| PHD,#551,1-1/2",GALV,RISER CLAMP                                   | 7M99001951  | 15CPPHD    | 25      | C\$ 31.05  |
| PHD,#551,2",GALV,RISER CLAMP                                       | 7M99001952  | 2CPPHD     | 25      | C\$ 32.08  |
| PHD,#551,2-1/2",GALV,RISER CLAMP                                   | 7M99001953  | 25CPPHD    | 25      | C\$ 40.11  |
| PHD,#551,3",GALV,RISER CLAMP                                       | 7M99001954  | 3CPPHD     | 25      | C\$ 40.98  |
| PHD,#551,4",GALV,RISER CLAMP                                       | 7M99001955  | 4CPPHD     | 15      | C\$ 54.99  |
| PHD,#551,6",GALV,RISER CLAMP                                       | 7M99001956  | 6CPPHD     | 10      | C\$ 89.72  |
| PHD,#551,8",GALV,RISER CLAMP                                       | 7M99001957  | 8CPPHD     |         | C\$ 196.19 |
| <b>FPPI WALL PLATES</b>  |             |            |         |            |
| FPPI,#01-222 WALL PLATE,CH,PLASTIC,1"                              | 7W15040000  | WP1CP      | N/A     | C\$ 2.75   |
| FPPI,#01-223 WALL PLATE,CH,PLASTIC,1.25"                           | 7W15050000  | WP125CP    | N/A     | C\$ 2.99   |
| FPPI,#01-224 WALL PLATE,CH,PLASTIC,1.5"                            | 7W15060000  | WP15CP     | N/A     | C\$ 3.42   |
| FPPI,#01-225 WALL PLATE,CH,PLASTIC,2"                              | 7W15080000  | WP2CP      | N/A     | C\$ 3.92   |
| <b>FPPI WALL PLATES GALVANIZED</b>                                 |             |            |         |            |
| FPPI,#01-300 WP,GALV,W/SET SCREW,1"                                | 7W09040000  | WP1G       | N/A     | C\$ 15.75  |
| FPPI,#01-301 WP,GALV,W/SET SCREW,1.25"                             | 7W09050000  | WP125G     | N/A     | C\$ 16.82  |
| FPPI,#01-302 WP,GALV,W/SET SCREW,1.5"                              | 7W09060000  | WP15G      | N/A     | C\$ 17.84  |
| FPPI,#01-303 WP,GALV,W/SET SCREW,2"                                | 7W09080000  | WP2G       | N/A     | C\$ 22.82  |
| <b>PHD FIGURE # 508R SPLIT RING HANGERS</b>                        |             |            |         |            |
| PHD,#508R,1/2",SPLIT RING  | 7M99001973  | 5SRPPHD    | 100     | C\$ 6.66   |
| PHD,#508R,3/4",SPLIT RING  | 7M99001974  | 75SRPPHD   | 100     | C\$ 8.11   |
| PHD,#508R,1",SPLIT RING  | 7M99001975  | 1SRPPHD    | 100     | C\$ 8.85   |
| PHD,#508R,1.25",SPLIT RING   | 7M99001976  | 125SRPPHD  | 100     | C\$ 9.71   |
| PHD,#508R,1.5",SPLIT RING  | 7M99001977  | 15SRPPHD   | 100     | C\$ 12.02  |
| PHD,#508R,2",SPLIT RING  | 7M99001978  | 2SRPPHD    | 100     | C\$ 17.30  |
| PHD,#508R,2.5",SPLIT RING  | 7M99001979  | 25SRPPHD   | 50      | C\$ 24.28  |
| PHD,#508R,3",SPLIT RING  | 7M99001980  | 3SRPPHD    | 25      | C\$ 34.56  |
| PHD,#508R,4",SPLIT RING  | 7M99001981  | 4SRPPHD    | 25      | C\$ 44.85  |

Items shown on this sheet may not be stocked at all Reliable warehouses. Please contact your local Reliable Warehouse for Availability. Refer to technical data sheets for specific listings, approvals and design parameters.

# EARTHQUAKE BRACING



| Description  | Part Number | Short Code   | List Price |
|--|-------------|--------------|------------|
| <b>PHD FIGURE #010 SWAY BRACE ATTACHMENT</b>         |             |              |            |
| PHD,#010,1X1,SWAY BRACE ATTACHMENT                   | 7M99002052  | PHD01011     | C\$ 39.85  |
| PHD,#010,1-1/4X1,SWAY BRACE ATTACHMENT               | 7M99002053  | PHD0101251   | C\$ 39.85  |
| PHD,#010,1-1/2X1,SWAY BRACE ATTACHMENT               | 7M99002054  | PHD010151    | C\$ 41.29  |
| PHD,#010,2X1,SWAY BRACE ATTACHMENT                   | 7M99002055  | PHD01021     | C\$ 41.29  |
| PHD,#010,2-1/2X1,SWAY BRACE ATTACHMENT               | 7M99002056  | PHD010251    | C\$ 42.61  |
| PHD,#010,3X1,SWAY BRACE ATTACHMENT                   | 7M99002057  | PHD01031     | C\$ 43.44  |
| PHD,#010,4X1,SWAY BRACE ATTACHMENT                   | 7M99002058  | PHD01041     | C\$ 53.28  |
| PHD,#010,1X1-1/4,SWAY BRACE ATTACHMENT               | 7M99002059  | PHD0101125   | C\$ 49.25  |
| PHD,#010,1-1/4X1-1/4,SWAY BRACE ATTACH               | 7M99002060  | PHD010125125 | C\$ 49.73  |
| PHD,#010,1-1/2X1-1/4,SWAY BRACE ATTACH               | 7M99002061  | PHD01015125  | C\$ 49.73  |
| PHD,#010,2X1-1/4,SWAY BRACE ATTACHMENT               | 7M99002062  | PHD0102125   | C\$ 49.73  |
| PHD,#010,2-1/2X1-1/4,SWAY BRACE ATTACH               | 7M99002063  | PHD01025125  | C\$ 51.51  |
| PHD,#010,3X1-1/4,SWAY BRACE ATTACHMENT               | 7M99002064  | PHD0103125   | C\$ 54.21  |
| PHD,#010,4X1-1/4,SWAY BRACE ATTACHMENT               | 7M99002065  | PHD0104125   | C\$ 63.13  |
|  |             |              | C\$ Call   |
| <b>PHD FIGURE #015 SWAY BRACE ATTACHMENT</b>         |             |              |            |
| PHD,#015,1 X 2-1/2" LARGE SWAY BRACE                 | 6990016517  | PHD015251    | C\$ 48.39  |
| PHD,#015,1 X 3" LARGE SWAY BRACE                     | 6990016518  | PHD01531     | C\$ 51.35  |
| PHD,#015,1 X 4" LARGE SWAY BRACE                     | 6990016519  | PHD01541     | C\$ 55.79  |
| PHD,#015,1 X 6,LARGE SWAY BRACE                      | 6990017097  | PHD01561     | C\$ 62.16  |
| PHD,#015,1" X 8" LARGE SWAY BRACE                    | 6990017467  | PHD01581     | C\$ 69.59  |
| PHD,#015,1-1/4"X2-1/2",LARGE SWAY BRACE              | 6990017556  | PHD01525125  | C\$ 54.15  |
| PHD,#015,1-1/4"X3",LARGE SWAY BRACE                  | 6990017557  | PHD0153125   | C\$ 55.30  |
| PHD,#015,1-1/4"X4",LARGE SWAY BRACE                  | 6990017558  | PHD0154125   | C\$ 61.06  |
| PHD,#015,1.25" X 6" LARGE SWAY BRACE                 | 6990016955  | PHD0156125   | C\$ 68.56  |
| PHD,#015,1.25" X 8" LARGE SWAY BRACE                 | 6990016956  | PHD0158125   | C\$ 78.10  |
| <b>PHD FIGURE #025 MULTI-FASTENER ADAPTOR</b>        |             |              |            |
| PHD,#025,3/4",MULTI-FASTNER ADAPTOR                  | 7M99002067  |              | C\$ 62.16  |
| PHD,#025,1/2",MULTI-FASTNER ADAPTOR                  | 7M99002068  |              | C\$ 62.16  |
| <b>PHD FIGURE #030 C-CLAMP STRUCTURAL ATTACHMENT</b> |             |              |            |
| PHD,#030,C-CLAMP STRUCTURAL ATTACHMENT               | 7M99002069  | PHD030       | C\$ 47.82  |
| <b>PHD FIGURE #031 CLAMPING PIPE ATTACHMENT</b>      |             |              |            |
| PHD,#031,2",CLAMPING PIPE ATTACHMENT                 | 7M99002485  | PHD0312      | C\$ 83.31  |
| PHD,#031,2.5",CLAMPING PIPE ATTACHMENT               | 7M99002486  | PHD03125     | C\$ 84.73  |
| PHD,#031,3",CLAMPING PIPE ATTACHMENT                 | 7M99002487  | PHD0313      | C\$ 86.39  |
| PHD,#031,4",CLAMPING PIPE ATTACHMENT                 | 7M99002488  | PHD0314      | C\$ 89.23  |
| PHD,#031,5",CLAMPING PIPE ATTACHMENT                 | 7M99002489  | PHD0315      | C\$ 110.36 |
| PHD,#031,6",CLAMPING PIPE ATTACHMENT                 | 7M99002490  | PHD0316      | C\$ 116.64 |
| PHD,#031,8",CLAMPING PIPE ATTACHMENT                 | 7M99002491  | PHD0318      | C\$ 185.64 |
| <b>PHD FIGURE #035 SWAY BRACE BAR JOIST ADAPTOR</b>  |             |              |            |
| PHD,#035,SWAY BRACE BAR JOIST ADAPTOR                | 7M99002070  | PHD035       | C\$ 92.44  |
| <b>PHD FIGURE #040 SUPPORTING PIPE ATTACHMENT</b>    |             |              |            |
| PHD,#040,2",SUPPORTING PIPE ATTACHMENT               | 7M99002492  |              | C\$ 122.73 |
| PHD,#040,2.5",SUPPORTING PIPE ATTACHMENT             | 7M99002493  |              | C\$ 124.77 |
| PHD,#040,3",SUPPORTING PIPE ATTACHMENT               | 7M99002494  |              | C\$ 127.80 |
| PHD,#040,4",SUPPORTING PIPE ATTACHMENT               | 7M99002495  |              | C\$ 162.57 |
| PHD,#040,5",SUPPORTING PIPE ATTACHMENT               | 7M99002496  |              | C\$ 184.89 |
| PHD,#040,6",SUPPORTING PIPE ATTACHMENT               | 7M99002497  |              | C\$ 238.84 |
| PHD,#040,8",SUPPORTING PIPE ATTACHMENT               | 7M99002498  |              | C\$ 290.94 |
| <b>SUPPORTING PIPE ATTACHMENT</b>                    |             |              |            |
| PHD,#045,STRUCTURAL ATTACHMENT                       | 7M99002613  | PHD045       | C\$ 140.80 |

## HANGERS



<sup>1</sup> Available in 6' (38TR6) and 10' (12TR6) lengths.

| Description                                   | Part Number | Short Code | Box Qty | List Price |
|---|-------------|------------|---------|------------|
| <b>PHD FIGURE #37 EYE SOCKETS</b>             |             |            |         |            |
| PHD,#37,3/8",OFFSET EYE SOCKET                | 7817030000  | 38ESPHD    | 250     | C\$ 7.13   |
| PHD,#37,1/2",EYE SOCKET                       | 7M99001948  | 12ESPHD    | 100     | C\$ 11.40  |
| <b>PHD FIGURE #990 IN-RACK FLUE HANGERS</b>   |             |            |         |            |
| PHD,#990,IN-FLUE RACK HANGER                  | 7M99003055  |            | BULK    | C\$ 167.28 |
| PHD,#995,SINGLE IN-RACK FLUE HANGER           | 7M99003106  |            | BULK    | C\$ 86.44  |
| <b>ALL THREAD ROD (BLACK)</b>                 |             |            |         |            |
| ALL THREAD ROD,3/8"X12',BLACK(IMP)            | 7875011200  | 38TR12     | 250     | C\$ 3.15   |
| ALL THREAD ROD,3/8"X10',BLACK(IMP)            | 7875010000  | 38TR       | 250     | C\$ 3.15   |
| ALL THREAD ROD,3/8"X6',BLACK(IMP)             | 7875010600  | 38TR6      | 150     | C\$ 3.15   |
| ALL THREAD ROD,1/2"X12',BLACK(IMP)            | 7875021200  | 12TR12     | 250     | C\$ 5.75   |
| UNIQUE,1/2 X 10 ALL THREAD ROD                | 7875020000  | 12TR       | 120     | C\$ 5.75   |
| ALL THREAD ROD,1/2"X6',BLACK(IMP)             | 7875020600  | 12TR6      | 72      | C\$ 5.75   |
| <b>ALL THREAD ROD PLATED</b>                  |             |            |         |            |
| ALL THREAD ROD,3/8"X12',PLATED(IMP)           | 7875011201  | 38TRP12    | 250     | C\$ 3.33   |
| ALL THREAD ROD,3/8"X10',PLATED(IMP)           | 7875010001  | 38TRP      | 250     | C\$ 3.33   |
| ALL THREAD ROD,3/8"X6',PLATED(IMP)            | 7875010601  | 38TRP6     | 150     | C\$ 3.33   |
| ALL THREAD ROD,1/2"X12',PLATED(IMP)           | 7875021201  | 12TRP12    | 250     | C\$ 6.02   |
| ALL THREAD ROD,1/2"X10',PLATED(IMP)           | 7875020001  | 12TRP      | 120     | C\$ 6.02   |
| ALL THREAD ROD,1/2"X6',PLATED(IMP)            | 7875020601  | 12TRP6     | 72      | C\$ 6.02   |
| <b>FPPI FIGURE #05-450 HEX NUTS</b>           |             |            |         |            |
| FPPI,#05-450 HEX NUT ZINC 3/8                 | 7851010000  | 38N        | N/A     | C\$ 0.45   |
| FPPI,#05-451 1/2 HEX NUT ZINC                 | 7851020000  | 12N        | N/A     | C\$ 0.68   |
| FPPI,#05-452 5/8 HEX NUT ZINC                 | 7851050000  | 58N        | N/A     | C\$ 1.25   |
| FPPI,#05-453 3/4 HEX NUT ZINC                 | 7851030000  | 34N        | N/A     | C\$ 2.02   |
| <b>FPPI FIGURE #05-415 ZINC FLAT WASHERS</b>  |             |            |         |            |
| FPPI,#05-415 3/8 FLAT WASHER ZINC             | 7853010000  | 38W        | N/A     | C\$ 0.45   |
| FPPI,#05-416 1/2 FLAT WASHER ZINC             | 7853020000  | 12W        | N/A     | C\$ 0.68   |
| <b>FPPI FIGURE #05-136 ZINC ROD COUPLINGS</b> |             |            |         |            |
| FPPI,#05-136 3/8 ROD COUPL ZINC 1 3/4"        | 7855010002  | 38C        | N/A     | C\$ 1.83   |
| FPPI,#05-135 3/8 ROD COUPL ZINC,1 1/8"        | 7855010000  | 38CS       | N/A     | C\$ 1.01   |
| FPPI,#05-137 1/2 ROD COUPLING ZINC            | 7855020000  | 12C        | N/A     | C\$ 2.77   |
| <b>FPPI FIGURE #05-470 DROP IN ANCHORS</b>    |             |            |         |            |
| FPPI,#05-470,3/8 CONCRETE DROP IN ANCHOR      | 6999991999  | DROPIN     | 100     | C\$ 2.60   |
| FPPI,#05-471 1/2 CONCRETE ANCHOR              | 6999992000  | 12DROPIN   | N/A     | C\$ 4.97   |

**Special Note:**

Earthquake and other Hanger requirements available upon request.

Items shown on this sheet may not be stocked at all Reliable warehouses. Please contact your local Reliable Warehouse for Availability. Refer to technical data sheets for specific listings, approvals and design parameters.



## SAMMY SUPER SCREWS

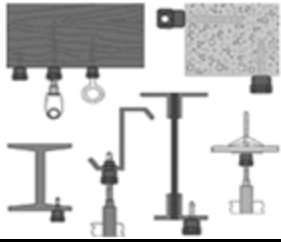

| Description                                 | Part Number | Short Code | Box Qty | List Price |
|---|-------------|------------|---------|------------|
| <b>ITW GST 10 FOR USE IN WOOD</b>           |             |            |         |            |
| SAMMY SUPER SCREW #GST 10 UL                | 6999992118  | GST10      | 125     | C\$ 3.92   |
| SAMMY SUPER SCREW #GST 20 UL/FM             | 6999991637  | GST20      | 125     | C\$ 3.92   |
| SAMMY SUPER SCREW #GST 30 UL/FM             | 6999991638  | GST30      | 125     | C\$ 4.11   |
| SAMMY SUPER SCREW #GST60                    | 6999992698  | GST60      | 125     | C\$ 7.20   |
| SAMMY SUPER SCREW #GST100                   | 7899000007  | GST100     | 125     | C\$ 4.08   |
| SAMMY SUPER SCREW #GST .75                  | 6990000857  | GST75      | 125     | C\$ 4.09   |
| SAMMY SUPER SCREW #GST 25-380 UL            | 6999993931  | GST25380   | 125     | C\$ 4.37   |
| SAMMY SUPER SCREW #GST2, 1/2" ROD           | 6999994575  | GST2       | 125     | C\$ 7.43   |
| SAMMY SUPER SCREW #SWG10 UL                 | 6999991930  | SWG10      | 125     | C\$ 5.22   |
| SAMMY SUPER SCREW #SWG 20 UL                | 6999991636  | SWG20      | 125     | C\$ 5.22   |
| SAMMY SUPER SCREW #SWG 25 380 UL            | 6999992874  | SWG25380   | 125     | C\$ 5.43   |
| SAMMY SUPER SCREW #SWG30                    | 6999993951  | SWG30      | 125     | C\$ 5.43   |
| SAMMY SUPER SCREW #SHGST20 UL/FM            | 6990001236  | SHGST20    | 125     | C\$ 5.63   |
| <b>ITW DST 10 FOR USE IN STEEL</b>          |             |            |         |            |
| SAMMY SUPER SCREW #DST 10                   | 6999991656  | DST10      | 125     | C\$ 3.93   |
| SAMMY SUPER SCREW #DST15                    | 6999992219  | DST15      | 125     | C\$ 3.93   |
| SAMMY SUPER SCREW #DST20                    | 6999992009  | DST20      | 125     | C\$ 4.24   |
| SAMMY SUPER SCREW #DST30                    | 6999994070  | DST30      | 125     | C\$ 4.24   |
| SAMMY SUPER SCREW #DST100                   | 6999994892  | DST100     | 125     | C\$ 3.95   |
| SAMMY SUPER SCREW #DST150                   | 6999994893  |            | 125     | C\$ 3.95   |
| SAMMY SUPER SCREW #DST200                   | 6999994894  |            | 125     | C\$ 3.95   |
| SAMMY SUPER SCREW #DSTR 1" UL/FM            | 6999994487  | DSTR1      | 125     | C\$ 4.13   |
| SAMMY SUPER SCREW #DSTR 1 1/2 UL/FM         | 6999994946  | DSTR15     | 125     | C\$ 5.17   |
| SAMMY SUPER SCREW #DST 516 UL/FM            | 6999991824  | DST516     | 125     | C\$ 4.30   |
| SAMMY SUPER SCREW #DSTR 516 UL/FM           | 6999991825  | DSTR516    | 125     | C\$ 4.44   |
| SAMMY SUPER SCREW #SWD10                    | 6999991751  | SWD10      | 125     | C\$ 5.06   |
| SAMMY SUPER SCREW #SWD 20                   | 6999992238  | SWD20      | 125     | C\$ 5.06   |
| SAMMY SUPER SCREW #SWD 100                  | 6999995007  |            | 125     | C\$ 5.63   |
| SAMMY SUPER SCREW #SWDR 516 UL/FM           | 6999991827  | SWDR516    | 125     | C\$ 5.48   |
| SAMMY SPR SCR #SWDR 1, 1", W/N, STL 3/8 U/F | 6999992876  | SWDR1      | 125     | C\$ 5.27   |
| SAMMY SUPER SCREW #SWDR 1.5                 | 6999992875  | SWDR15     | 125     | C\$ 5.89   |

<sup>2</sup> DST516, SWD516 have only UL Approval. GST20 has FM approval only. All other super screws are unapproved.

Items shown on this sheet may not be stocked at all Reliable warehouses. Please contact your local Reliable Warehouse for Availability. Refer to technical data sheets for specific listings, approvals and design parameters.

## SAMMY SUPER SCREWS

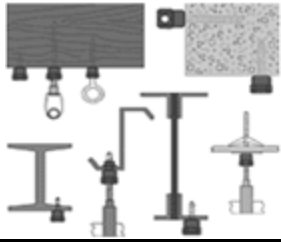

| Description                                     | Part Number | Short Code | Box Qty | List Price |
|---|-------------|------------|---------|------------|
| <b>ITW GST 20SS FOR USE IN WOOD AND STEEL</b>   |             |            |         |            |
|   |             |            | 125     | C\$ Call   |
|   |             |            | 125     | C\$ Call   |
| <b>ITW CST 20 FOR USE IN CONCRETE</b>           |             |            |         |            |
| SAMMY SUPER SCREW #CST20 FM                     | 6999991923  | CST20      | 125     | C\$ 4.42   |
| SAMMY SUPER SCREW #CST2                         | 6999993703  | CST2       | 125     | C\$ 7.47   |
| SAMMY SUPER SCREW #SWC 20 FM                    | 6999992585  | SWC20      | 125     | C\$ 5.73   |
| <b>ITW X-PRESS 20 FOR METAL DECK AND PURLIN</b> |             |            |         |            |
| SAMMY SUPER SCREW XPRESS XP20 UL/FM             | 6990000611  | XP20       | 125     | C\$ 18.60  |
| SAMMY SUPER SCREW XPRESS XP35 UL/FM             | 6990001048  | XP35       | 125     | C\$ 18.60  |
| <b>MISC.</b>                                    |             |            |         |            |
| SAMMY SUPER SCREW #SST 30,3/8,DW TOGGLE         | 6999993526  | SST30      | 125     | C\$ 5.57   |
| SAMMY SUPER SCREW #TEK 50 UL/FM                 | 6999991826  | TEK50      | 125     | C\$ 4.96   |
| DEKTITE PIPE FLASH,ITW,#4003910,1/4"-2"         | 6990004858  | DEKTITE    | Bulk    | C\$ 46.20  |
| SAMMY SUPER SCREW #14 (BLACK) NUT DRIVER        | 6999991829  | 14         | Bulk    | C\$ 61.44  |
| SAMMY SUPER SCREW #14SW (RED) DRIVER            | 6999991830  | 14SW       | Bulk    | C\$ 61.44  |
| SAMMY SUPER SCREW #250D 1/4 BIT(8116910)        | 6999993518  |            | Bulk    | C\$ 68.35  |
| SAMMY SUPER SCREW #SL250,SLEEVE TOOL            | 6999993514  |            | Bulk    | C\$ 78.01  |
| SAMMY SUPER SCREW #XPDB BIT(#8152910)           | 7899000008  | XPDB       | Bulk    | C\$ 62.02  |
| SAMMY SUPER SCREW UXPIT TOOL KIT 8194910        | 6990000612  | UXPIT      | Bulk    | C\$ 643.97 |

<sup>2</sup> DST516, SWD516 have only UL Approval. GST20 has FM approval only. All other super screws are unapproved.

Items shown on this sheet may not be stocked at all Reliable warehouses. Please contact your local Reliable Warehouse for Availability. Refer to technical data sheets for specific listings, approvals and design parameters.

## FIRE DEPARTMENT EQUIPMENT

| Description                                     | Part Number | Short Code | List Price   |
|---|-------------|------------|--------------|
| <b>RASCO Hose Valves, Accessories and FDC's</b> |             |            |              |
| RASCO,#REL-HVT,1.5",FXM,HOSE VALVE              | 7M99004574  | 15RAHV     | C\$ 586.19   |
| RASCO,#REL-HVTA,1.5",FXF,HOSE VALVE             | 7M99004575  |            | C\$ 586.19   |
| RASCO,#REL-HVT,2.5",FXM,HOSE VALVE              | 7M99004576  | 25RAHV     | C\$ 936.78   |
| RASCO,#REL-HVTA,2.5",FXF,HOSE VALVE             | 7M99004577  |            | C\$ 936.78   |
| RASCO,#REL-HVG,2.5",GXM,HOSE VALVE              | 7M99004578  | 25RAHVG    | C\$ 1,003.54 |
| RASCO,#REL-HVGA,2.5",GXF,HOSE VALVE             | 7M99004579  |            | C\$ 1,061.50 |
| RASCO,#REL-CC15,1.5",CAP+CHAIN,BRASS            | 7M99004621  | 15RHVC     | C\$ 111.76   |
| RASCO,#REL-CC25,2.5",CAP+CHAIN,BRASS            | 7M99004620  | 25RHVC     | C\$ 140.53   |
| RASCO,#REL-RDCR2515,2.5"X1.5",BR REDUCR         | 7M99004758  | 2515HVRR   | C\$ 123.27   |
| RASCO,#REL-PLTBR25,2.5",BR FDC WALLPLT          | 7M99004752  | WP25R      | C\$ 242.76   |
| RASCO,#REL-PLTBR4,4",BR FDC WALLPLATE           | 7M99004753  | WPBR       | C\$ 397.67   |
| RASCO,#REL-PLTAL25,2.5",ALUM FDC WALLPLT        | 7M99004757  | 25WPR      | C\$ 126.17   |
| RASCO,#REL-PLTAL4,4",ALUM FDC WALLPLATE         | 7M99004754  | WPR        | C\$ 126.17   |
| RASCO,#REL-PLG25,2.5",ALUM,PLUG+CHAIN           | 7M99004755  | 25PLUGR    | C\$ 137.35   |
| RASCO,#REL-PLCAP25,2.5",BRKABLE CAP(2)          | 7M99004756  | PBCR       | C\$ 15.17    |
| RASCO,#REL-ALCAP25,2.5",BRKBLE CAP(2),AL        | 7M99004782  | EOPR       | C\$ 42.48    |
| RASCO,#REL-HV,1.5",REPL HANDWHEEL W/NUT         | 7M99004740  |            | C\$ 31.22    |
| RASCO,#REL-HV,2.5",REPL HANDWHEEL W/NUT         | 7M99004741  |            | C\$ 49.51    |
| RASCO,#REL-FDC-425,4X2.5,STRT,RB,FDC            | 7M99004746  | FDCR       | C\$ 898.14   |
| RASCO,#REL-FDC-42590,4X2.5,90,RB,FDC            | 7M99004747  | 90FDCR     | C\$ 1,012.28 |
| RASCO,#REL-FDC25,2.5",SINGLE,BR FDC KIT         | 7M99004759  | 25FDCR     | C\$ 862.43   |
| RASCO,#REL-FDC15,1.5" FDC,W/PLUG+PLATE          | 7M99004783  | 15FDCR     | C\$ 389.69   |
| RASCO,#REL-STRZ-44,4"X4",STORZ W/CAP            | 7M99004760  |            | C\$ 1,277.67 |
| RASCO,#REL-STRZ-54,5"X4",STORZ W/CAP            | 7M99004761  |            | C\$ 2,355.71 |
| RASCO,#REL-STRZ-4430,4X4,30D,STORZ W/CAP        | 7M99004762  |            | C\$ 1,780.75 |
| RASCO,#REL-STRZ-5430,5X4,30D,STORZ W/CAP        | 7M99004763  |            | C\$ 2,675.12 |
| RASCO,#REL-STRZKIT-4530,4X5 30D STORZ KT        | 7M99004784  | 45STORZ30R | C\$ 2,595.27 |
| RASCO,#REL-STRZKIT-4430,4X4 30D STORZ KT        | 7M99004785  | 44STORZ30R | C\$ 1,916.51 |
| RASCO,#REL-STRZKIT-45,4X5 STORZ KIT             | 7M99004786  | 45STORZR   | C\$ 1,852.62 |
| RASCO,#REL-STRZKIT-44,4X4 STORZ KIT             | 7M99004787  | 44STORZR   | C\$ 1,341.55 |
| RASCO,#REL-STRZB-44,4X4 STORZ BODY              | 7M99004788  |            | C\$ 479.13   |
| RASCO,#REL-STRZB-54,5X4 STORZ BODY              | 7M99004789  |            | C\$ 926.31   |
| RASCO,#REL-STRZB-4430,4X4 30D STORZ BODY        | 7M99004790  |            | C\$ 998.18   |
| RASCO,#REL-STRZB-5430,5X4 30D STORZ BODY        | 7M99004791  |            | C\$ 1,437.38 |
| RASCO,#REL-STRZ-CAP4,4" STORZ CAP               | 7M99004792  | 4STORZCAPR | C\$ 551.00   |
| RASCO,#REL-STRZ-CAP5,5" STORZ CAP               | 7M99004793  | 5STORZCAPR | C\$ 918.33   |

Items shown on this sheet may not be stocked at all Reliable warehouses. Please contact your local Reliable Warehouse for Availability. Refer to technical data sheets for specific listings, approvals and design parameters.

## FIRE DEPARTMENT EQUIPMENT



| Description   | Part Number | Short Code | List Price   |
|---|-------------|------------|--------------|
| <b>FPPI BRASS HOSE VALVES, FDC, AND ACCESSORIES</b> |             |            |              |
| FPPI,#07-000 HOSE VALVE,2.5" FXM                    | 6999991595  | 25AHV      | C\$ 1,062.64 |
| FPPI,#07-020,2.5",FXF HOSE VALVE                    | 6990004742  | 25FAHV     | C\$ 1,160.22 |
| FPPI,#07-022 HOSE VALVE 1.5" FXM                    | 6999991980  | 15AHV      | C\$ 598.23   |
| FPPI,#07-024,1.5",FXF,HOSE VALVE                    | 6990001387  | 15FAHV     | C\$ 598.23   |
| FPPI,#07-250,CAP+CHAIN,2.5"                         | 6999991576  | 25HVC      | C\$ 138.62   |
| FPPI,#07-270 HOSE VALVE CAP 1.5"                    | 6999992182  | 15HVC      | C\$ 110.24   |
| FPPI,#07-420,HOSE VLV REDUC,2.5 X 1.5               | 6999991701  | 2515HVR    | C\$ 171.24   |
| FPPI,#07-450,2.5" PLUG/CHAIN,RB                     | 6990001137  | 25FDCP     | C\$ 256.13   |
| FPPI,#07-470,1.5" PLUG/CHAIN,RB                     | 6990005263  |            | C\$ 139.97   |
| FPPI,#09-000,4X2.5X2.5,STRAIGHT FDC,RB              | 7C99000001  | FDC425     | C\$ 955.74   |
| FPPI,#09-020 4 X 2.5 2WAY 90 DEG FDC                | 6999993973  | FDC42590   | C\$ 1,089.12 |
| FPPI,#09-600,2.5,W/O PL&CH,OPN SNOOT                | 7C99000008  | 09600      | C\$ 434.26   |
| FPPI,#09-650,FDC,2.5,W/PLG&CHN                      | 7C99000007  | FDC25      | C\$ 909.81   |
| FPPI,#09-502 1.5" STRAIGHT FDC                      | 6999994279  | FDC15      | C\$ 515.49   |
| FPPI,#09-505,ALUMINUM BREAK CAP,(PAIR)              | 6999994230  | ABC        | C\$ 43.78    |
| FPPI,#09-506,PLASTIC BREAK CAPS(PAIR)               | 6990005264  | PBC        | C\$ 20.67    |
| FPPI,#09-508 WP "AUTO SPR" 4"                       | 7C99000006  | 09508      | C\$ 76.20    |
| FPPI,#09-510 BRASS A/S WP 4"                        | 6990000013  | WPB        | C\$ 325.30   |
| FPPI,#09-520,FDC W/P,BR,2.5"IPS,A/S                 | 6990002999  |            | C\$ 172.53   |
| FPPI,#09-200 4X4 STORZ                              | 6990002175  | 44STORZ    | C\$ 1,016.10 |
| FPPI,#09-202 4X5 STORZ                              | 6990001139  | 45STORZ    | C\$ 1,539.07 |
| FPPI,#09-210 4" STORZ 30DEG                         | 6999995022  | 44STORZ30  | C\$ 1,607.57 |
| FPPI,#09-212,5X4 STORZ,30 DEGREE                    | 6990000025  | 45STORZ30  | C\$ 2,293.95 |
| FPPI,#09-220 4" STORZ CAP                           | 6999995023  | 4STORZCAP  | C\$ 829.80   |
| FPPI,#09-222,5" STORZ CAP+CHAIN                     | 6990004199  | 5STORZCAP  | C\$ 1,208.86 |
| FPPI,#06-850-00,1"X1/2",T&D                         | 7M99003057  | 1TD        | C\$ 509.97   |
| FPPI,#06-852-00,1-1/4"X1/2",T&D                     | 7M99003058  | 125TD      | C\$ 649.75   |
| FPPI,#08-540 BALL DRIP 1/2"                         | 6999992705  | 5BD        | C\$ 48.72    |
| FPPI,#08-541 BALL DRIP 3/4                          | 6999992706  | 75BD       | C\$ 71.25    |

Items shown on this sheet may not be stocked at all Reliable warehouses. Please contact your local Reliable Warehouse for Availability. Refer to technical data sheets for specific listings, approvals and design parameters.

## FIRE DEPARTMENT EQUIPMENT



| Description                              | Part Number | Short Code   | List Price   |
|--|-------------|--------------|--------------|
| CROKER,#6405,4X2.5X2.5 STRT FDC,IMPORT   | 7C75120002  | FDC          | C\$ 887.05   |
| CROKER,#6407,90 FDC,4X2.5X2.5 RB         | 6999991802  | 90FDC        | C\$ 1,120.59 |
| CROKER,#6410,4X2.5X2.5,ROUGH BRASS       | 6990005394  | FDC6410      | C\$ 2,335.34 |
| CROKER,#6341,STRT FDC,2.5",A/S,W/PLG&CHN | 6999991878  | 25FDC        | C\$ 832.75   |
| CROKER,#6345,1.5,STRT.FDC,RB(IMPORT)     | 7C75120004  | 15FDC        | C\$ 385.11   |
| CROKER,#6766AS,ALUM WALL PLATE,AUTO SPKR | 7C75100000  | WP           | C\$ 71.74    |
| CROKER,#6767-PC,4",ROUND PLATE           | 6990003671  |              | C\$ 44.55    |
| CROKER,#6747,PLUG&CHAIN,2.5,RB           | 6999991815  | CROKER25PLUG | C\$ 182.73   |
| CROKER,#6752,BREAKABLE CAP,RED,(PAIR)    | 7C75110000  | EOP          | C\$ 42.29    |
| CROKER,#6753 BREAKABLE CAPS 2.5,RED      | 6999992311  |              | C\$ 15.86    |
| CROKER,#6360,STORZ 4 X 4 FDC             | 6999992697  |              | C\$ 724.91   |
| CROKER,#6362-B,STORZ,5 X 4 STRT          | 6999992779  |              | C\$ 1,079.82 |
| CROKER,#6350,4X4,30 DEG,ALUM,STORZ ONLY  | 6990008558  |              | C\$ 1,026.96 |
| CROKER,#6352-30B,4X5 STORZ,30 DEG        | 6990002686  |              | C\$ 1,446.23 |
| CROKER,#6360-C,4" STORZ CAP/CHAIN        | 6990010268  |              | C\$ 604.09   |
| CROKER,#6362-CAP,STORZ CAP+CHAIN         | 6999994130  |              | C\$ 845.73   |
| CROKER,#5030,HOSE VLV,FXM,1.5,IMPORT     | 6999993438  |              | C\$ 528.58   |
| CROKER,#5035 HOSE VLV 2.5 RB             | 6999994858  | 25AHVC       | C\$ 906.14   |
| CROKER,#5709 CAP & CHAIN,1.5",CB         | 6999993264  | 15CAP        | C\$ 84.05    |
| CROKER,#5713,RB,2.5",CAP&CHAIN           | 6999993265  | 25CAP        | C\$ 128.08   |
| CROKER,#5722,2.5",PLASTIC CAP & CHAIN    | 6990008143  |              | C\$ 50.43    |
| CROKER,#3007,1.5"X75',HOSE RACK          | 6990002243  |              | C\$ 2,117.31 |
| CROKER,#3010-CB,1.5X100FT,HOSE RACK      | 6990001685  | C15HRA       | C\$ 2,358.28 |
| CROKER,#3401,HOSE,1.5,(50FT)             | 6990005672  |              | C\$ 679.61   |
| CROKER,#3401-CB,1.5X75',SINGLE JACK.HOSE | 6990002383  |              | C\$ 906.14   |
| CROKER,#3401 HOSE 1.5X100                | 6999993857  |              | C\$ 1,139.23 |
| CROKER,#3460,1.5 FOG NOZZLE,CB,NST       | 6999994251  |              | C\$ 305.82   |
| CROKER,#3478 1.5" NOZZLE                 | 6990000976  |              | C\$ 124.59   |

Items shown on this sheet may not be stocked at all Reliable warehouses. Please contact your local Reliable Warehouse for Availability. Refer to technical data sheets for specific listings, approvals and design parameters.

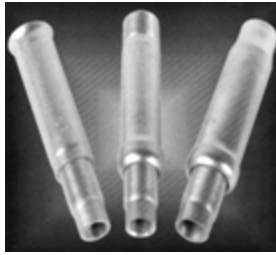

## ADJUSTABLE WET DROP NIPPLE

| Description   | Part Number | Short Code | Box Qty | List Price |
|---|-------------|------------|---------|------------|
| <b>MERIT FIGURE #150 ADJUSTABLE WET DROP NIPPLE</b> |             |            |         |            |
| MERIT,F1.150,ADJ DROP,1X1/2 FXF                     | 6856003201  | F1         | 75      | C\$ 73.42  |
| MERIT,F2.150,ADJ DROP,1X1/2,FXF                     | 6856003202  | F2         | 50      | C\$ 73.42  |
| MERIT,F3.150,ADJ DROP,1X1/2,FXF                     | 6856003300  | F3         | 50      | C\$ 69.94  |
| MERIT,F3.175,ADJ DROP,1X3/4,FXF                     | 6999991126  | F35        | 50      | C\$ 134.31 |
| MERIT,M1.150,ADJ DROP,1X1/2,MXF,MR1                 | 6856001210  | MR         | 50      | C\$ 96.56  |
| MERIT,M3.150,ADJ DROP,1X1/2,MXF,MS3                 | 6856001212  | MS         | 36      | C\$ 96.56  |
| MERIT,ME3.150,ADJ DROP,1X1/2,MXF                    | 6856001214  | ME         | 32      | C\$ 98.53  |

## BRASS EXTENSION NIPPLES

| Description  | Part Number | Short Code | List Price |
|--|-------------|------------|------------|
| <b>FPPI FIGURE #08-570 BRASS EXTENSION NIPPLES</b> |             |            |            |
| FPPI,#08-570,1/2 X 1/2 BRASS EXTENSION             | 6999991900  | EXT55      | C\$ 6.31   |
| FPPI,#08-571,3/4 X 1/2" IPS,BRASS EXTNSN           | 6999993735  | EXT575     | C\$ 9.17   |
| FPPI,#08-572,1 X 1/2",BR EXT PC                    | 6999992499  | EXT51      | C\$ 11.86  |
| FPPI,#08-573,1.5"X1/2",BR EXT PC                   | 6999992500  | EXT515     | C\$ 15.60  |
| FPPI,#08-574,2"X1/2",BR EXT PC                     | 6999992501  | EXT52      | C\$ 19.57  |
| FPPI,#08-575,1/2" X 3/4 IPS,BR EXT PC              | 6999993192  | EXT755     | C\$ 11.33  |

Items shown on this sheet may not be stocked at all Reliable warehouses. Please contact your local Reliable Warehouse for Availability. Refer to technical data sheets for specific listings, approvals and design parameters.

# STEEL NIPPLES



| Description                       | Part Number | Short Code | Box Qty | List Price |
|-----------------------------------|-------------|------------|---------|------------|
| <b>BLACK STEEL NIPPLES</b>        |             |            |         |            |
| BSN,1/4 X CLS BLK STEEL NIPPLE    | 7857010000  | 14CLS      | 25      | C\$ 4.35   |
| BSN,1/4 X CLS GALV STEEL NIPPLE   | 7857010001  | 14CLSG     | 25      | C\$ 5.70   |
| BSN,1/4 X 1 1/2 BLK STEEL NIPPLE  | 7857010150  | 1415BSN    | 25      | C\$ 4.60   |
| BSN,1/4 X 1 1/2 GALV STEEL NIP    | 7857010151  | 1415BSNG   | 25      | C\$ 6.72   |
| BSN,1/4 X 2 BSN BLK STEEL NIP     | 7857010200  | 142BSN     | 25      | C\$ 4.60   |
| BSN,1/4 X 2 GALV STEEL NIPPLE     | 7857010201  | 142BSNG    | 25      | C\$ 6.72   |
| BSN,1/4 X 2 1/2 BLK STEEL NIPPLE  | 7857010250  | 1425BSN    | 25      | C\$ 5.99   |
| BSN,1/4 X 2 1/2 GALV STEEL NIPPLE | 7857010251  | 1425BSNG   | 25      | C\$ 8.75   |
| BSN,1/4 X 3 BLK STEEL NIPPLE      | 7857010300  | 143BSN     | 25      | C\$ 5.99   |
| BSN,1/4 X 3 GALV STEEL NIPPLE     | 7857010301  | 143BSNG    | 25      | C\$ 8.75   |
| BSN,1/4 X 3 1/2 BLK STEEL NIPPLE  | 7857010350  | 1435BSN    | 25      | C\$ 6.86   |
| BSN,1/4 X 3 1/2 GALV STEEL NIP    | 7857010351  | 1435BSNG   | 25      | C\$ 10.48  |
| BSN,1/4 X 4 BLK STEEL NIP         | 7857010400  | 144BSN     | 25      | C\$ 6.86   |
| BSN,1/4 X 4 GALV STEEL NIP        | 7857010401  | 144BSNG    | 25      | C\$ 10.48  |
| BSN,1/4 X 4 1/2 BLK STEEL NIP     | 7857010450  | 1445BSN    | 25      | C\$ 10.42  |
| BSN,1/4 X 4 1/2 STEEL NIPPLE GALV | 7857010451  | 1445BSNG   | 25      | C\$ 14.24  |
| BSN,1/4 X 5 BLK STEEL NIP         | 7857010500  | 14X5BSN    | 25      | C\$ 10.42  |
| BSN,1/4 X 5 GALV STEEL NIP        | 7857010501  | 14X5BSNG   | 25      | C\$ 14.24  |
| BSN,1/4 X 5 1/2 BLK STEEL NIP     | 7857010550  | 1455BSN    | 25      | C\$ 12.34  |
| BSN,1/4 X 5 1/2 GALV STEEL NIP    | 7857010551  | 1455BSNG   | 25      | C\$ 15.98  |
| BSN,1/4 X 6 BLK STEEL NIP         | 7857010600  | 146BSN     | 25      | C\$ 12.34  |
| BSN,1/4 X 6 GALV. STEEL NIPPLE    | 7857010601  | 146BSNG    | 25      | C\$ 15.98  |
| BSN,1/2 X CLS BLK STEEL NIP       | 7857020000  | 5CLS       | 25      | C\$ 3.72   |
| BSN,1/2 X CLS GALV BSN            | 7857020001  | 5CLSG      | 25      | C\$ 5.09   |
| BSN,1/2 X 1 1/2 BLK STEEL NIP     | 7857020150  | 515BSN     | 25      | C\$ 3.72   |
| BSN,1/2 X 1 1/2 GALV STEEL NIP    | 7857020151  | 515BSNG    | 25      | C\$ 5.29   |
| BSN,1/2 X 2 BLK STEEL NIP         | 7857020200  | 52BSN      | 25      | C\$ 3.72   |
| BSN,1/2 X 2 GALV STEEL NIP        | 7857020201  | 52BSNG     | 25      | C\$ 5.29   |
| BSN,1/2 X 2 1/2 BLK STEEL NIP     | 7857020250  | 525BSN     | 25      | C\$ 4.43   |
| BSN,1/2 X 2 1/2 GALV BSN          | 7857020251  | 525BSNG    | 25      | C\$ 6.33   |
| BSN,1/2 X 3 BLK STEEL NIP         | 7857020300  | 53BSN      | 25      | C\$ 4.43   |
| BSN,1/2 X 3 GALV STEEL NIP        | 7857020301  | 53BSNG     | 25      | C\$ 6.33   |
| BSN,1/2 X 3 1/2 BLK STEEL NIPPLE  | 7857020350  | 535BSN     | 25      | C\$ 5.40   |
| BSN,1/2 X 3 1/2 GALV BSN          | 7857020351  | 535BSNG    | 25      | C\$ 7.72   |
| BSN,1/2 X 4 BLK STEEL NIP         | 7857020400  | 54BSN      | 25      | C\$ 5.40   |
| BSN,1/2 X 4 GALV STEEL NIP        | 7857020401  | 54BSNG     | 25      | C\$ 7.72   |
| BSN,1/2 X 4 1/2 BLK STEEL NIPPLE  | 7857020450  | 545BSN     | 25      | C\$ 6.26   |
| BSN,1/2 X 4 1/2 GALV STEEL NIP    | 7857020451  | 545BSNG    | 25      | C\$ 9.25   |
| BSN,1/2 X 5 BLK STEEL NIPPLE      | 7857020500  | 55BSN      | 25      | C\$ 6.26   |
| BSN,1/2 X 5 GALV STEEL NIP        | 7857020501  | 55BSNG     | 25      | C\$ 9.25   |
| BSN,1/2 X 5 1/2 BLK STEEL NIPPLE  | 7857020550  | 555BSN     | 25      | C\$ 6.95   |
| BSN,1/2 X 5 1/2 GALV STEEL NIP    | 7857020551  | 555BSNG    | 25      | C\$ 10.59  |
| BSN,1/2 X 6 BLK STEEL NIP         | 7857020600  | 56BSN      | 25      | C\$ 6.95   |
| BSN,1/2 X 6 GALV STEEL NIP        | 7857020601  | 56BSNG     | 25      | C\$ 10.59  |
| BSN,3/4 X CLS BLK STEEL NIPPLE    | 7857030000  | 75CLS      | 25      | C\$ 4.35   |
| BSN,3/4 X CLS GALV BSN            | 7857030001  | 75CLSG     | 25      | C\$ 6.11   |
| BSN,3/4 X 1 1/2 BLK STL NIPPLE    | 7857030150  | 7515BSN    | 25      | C\$ 4.60   |
| BSN,3/4 X 1 1/2 GALV NIPPLE       | 7857030151  | 7515BSNG   | 25      | C\$ 6.62   |
| BSN,3/4 X 2 BLK STEEL NIP         | 7857030200  | 752BSN     | 25      | C\$ 4.60   |
| BSN,3/4 X 2 GALV BSN              | 7857030201  | 752BSNG    | 25      | C\$ 6.62   |

# STEEL NIPPLES



| Description                        | Part Number | Short Code | Box Qty | List Price |
|------------------------------------|-------------|------------|---------|------------|
| <b>BLACK STEEL NIPPLES (CONT.)</b> |             |            |         |            |
| BSN,3/4 X 2 1/2 BLK STEEL NIPPLE   | 7857030250  | 7525BSN    | 25      | C\$ 5.22   |
| BSN,3/4 X 2 1/2 GAL BSN            | 7857030251  | 7525BSNG   | 25      | C\$ 7.33   |
| BSN,3/4 X 3 BLK STEEL NIPPLE       | 7857030300  | 753BSN     | 25      | C\$ 5.22   |
| BSN,3/4 X 3 GALV BSN               | 7857030301  | 753BSNG    | 25      | C\$ 7.33   |
| BSN,3/4 X 3 1/2 BLK STEEL NIPPLE   | 7857030350  | 7535BSN    | 25      | C\$ 6.51   |
| BSN,3/4 X 3 1/2 GALV STEEL NIP     | 7857030351  | 7535BSNG   | 25      | C\$ 9.57   |
| BSN,3/4 X 4 BLK STEEL NIP          | 7857030400  | 754BSN     | 25      | C\$ 6.51   |
| BSN,3/4 X 4 GALV STEEL NIP         | 7857030401  | 754BSNG    | 25      | C\$ 9.57   |
| BSN,3/4 X 4 1/2 BLK STL NIPPLE     | 7857030450  | 7545BSN    | 25      | C\$ 8.18   |
| BSN,3/4 X 4 1/2 GALV STEEL NIP     | 7857030451  | 7545BSNG   | 25      | C\$ 11.29  |
| BSN,3/4 X 5 BLK STL NIPPLE         | 7857030500  | 755BSN     | 25      | C\$ 8.18   |
| BSN,3/4 X 5 GALV STEEL NIP         | 7857030501  | 755BSNG    | 25      | C\$ 11.29  |
| BSN,3/4 X 5 1/2 BLK STL NIPPLE     | 7857030550  | 7555BSN    | 25      | C\$ 9.22   |
| BSN,3/4 X 5 1/2 GALV STEEL NIP     | 7857030551  | 7555BSNG   | 25      | C\$ 13.64  |
| BSN,3/4 X 6 BLACK STEEL NIPPLE     | 7857030600  | 756BSN     | 25      | C\$ 9.22   |
| BSN,3/4 X 6 GALV STEEL NIPPLE      | 7857030601  | 756BSNG    | 25      | C\$ 13.64  |
| BSN,1 X CLS BLK STEEL NIP          | 7857040000  | 1CLS       | 25      | C\$ 5.60   |
| BSN,1 X CLS GALV STEEL NIPPLE      | 7857040001  | 1CLSG      | 25      | C\$ 8.43   |
| BSN,1 X 2 BLK STEEL NIP            | 7857040200  | 12BSN      | 25      | C\$ 6.11   |
| BSN,1 X 2 GALV STEEL NIPPLE        | 7857040201  | 12BSNG     | 25      | C\$ 9.89   |
| BSN,1 X 2 1/2 BLK STEEL NIP        | 7857040250  | 125BSN     | 25      | C\$ 7.20   |
| BSN,1 X 2 1/2 GALV STEEL NIPPLE    | 7857040251  | 125BSNG    | 25      | C\$ 10.68  |
| BSN,1 X 3 BLK STEEL NIP            | 7857040300  | 13BSN      | 25      | C\$ 7.20   |
| BSN,1 X 3 GALV STEEL NIPPLE        | 7857040301  | 13BSNG     | 25      | C\$ 10.68  |
| BSN,1 X 3 1/2 BLK STEEL NIP        | 7857040350  | 135BSN     | 25      | C\$ 9.04   |
| BSN,1 X 3 1/2 GALV STEEL NIP       | 7857040351  | 135BSNG    | 25      | C\$ 12.82  |
| BSN,1 X 4 BLK STEEL NIP            | 7857040400  | 14BSN      | 25      | C\$ 9.04   |
| BSN,1 X 4 GALV STEEL NIP           | 7857040401  | 14BSNG     | 25      | C\$ 12.82  |
| BSN,1 X 4 1/2 BLK STEEL NIP        | 7857040450  | 145BSN     | 25      | C\$ 10.59  |
| BSN,1 X 4 1/2 GALV STEEL NIP       | 7857040451  | 145BSNG    | 25      | C\$ 15.76  |
| BSN,1 X 5 BLK STEEL NIP            | 7857040500  | 15BSN      | 25      | C\$ 10.59  |
| BSN,1 X 5 GALV STEEL NIP           | 7857040501  | 15BSNG     | 25      | C\$ 15.76  |
| BSN,1 X 5 1/2 BLK STEEL NIP        | 7857040550  | 155BSN     | 25      | C\$ 12.61  |
| BSN,1 X 5 1/2 GALV BSN             | 7857040551  | 155BSNG    | 25      | C\$ 17.90  |
| BSN,1 X 6 BLK STEEL NIP            | 7857040600  | 16BSN      | 25      | C\$ 12.61  |
| BSN,1 X 6 GALV STEEL NIP           | 7857040601  | 16BSNG     | 25      | C\$ 17.90  |
| BSN,1 X 6 1/2 BLACK STEEL NIPPLE   | 7857040650  | 165BSN     | 25      | C\$ 20.50  |
| BSN,1 X 7 BLK STEEL NIP            | 7857040700  | 17BSN      | 25      | C\$ 20.50  |
| BSN,1 X 7 GALV STEEL NIPPLE        | 7857040701  | 17BSNG     | 25      | C\$ 29.91  |
| BSN,1 X 7.5 BLK STEEL NIP          | 7857040750  | 175BSN     | 25      | C\$ 20.50  |
| BSN,1 X 8 BLK STEEL NIP            | 7857040800  | 18BSN      | 25      | C\$ 20.50  |
| BSN,1 X 8 GALV STEEL NIP           | 7857040801  | 18BSNG     | 25      | C\$ 29.91  |
| BSN,1 X 9 BLK STEEL NIP            | 7857040900  | 19BSN      | 25      | C\$ 23.96  |
| BSN,1 X 9 GALV STEEL NIPPLE        | 7857040901  | 19BSNG     | 25      | C\$ 34.18  |
| BSN,1 X 9 1/2 BLK STEEL NIPPLE     | 7857040950  | 195BSN     | 25      | C\$ 23.96  |
| BSN,1 X 10 BLK STEEL NIP           | 7857041000  | 110BSN     | 25      | C\$ 23.96  |
| BSN,1 X 10 GALV STEEL NIPPLE       | 7857041001  | 110BSNG    | 25      | C\$ 34.18  |
| BSN,1 X 10 1/2 BLK STEEL NIPPLE    | 7857041050  | 1105BSN    | 25      | C\$ 27.53  |
| BSN,1 X 11 BLK STEEL NIP           | 7857041100  | 111BSN     | 25      | C\$ 27.53  |
| BSN,1 X 11 1/2 BLK STEEL NIPPLE    | 7857041150  | 1115BSN    | 25      | C\$ 27.53  |



# STEEL NIPPLES



| Description                         | Part Number | Short Code | Box Qty | List Price |
|-------------------------------------|-------------|------------|---------|------------|
| <b>BLACK STEEL NIPPLES (CONT.)</b>  |             |            |         |            |
| BSN,1 X 12 BLK STEEL NIP            | 7857041200  | 112BSN     | 25      | C\$ 27.53  |
| BSN,1 X 12 GALV STEEL NIPPLE        | 7857041201  | 112BSNG    | 25      | C\$ 39.78  |
| BSN,1 X 13 BLK STEEL NIPPLE         | 7857041300  | 113BSN     | 25      | C\$ 34.96  |
| BSN,1 X 13.5 BLK STEEL NIPPLE       | 7857041350  | 1135BSN    | 25      | C\$ 34.96  |
| BSN,1 X 14 BLACK STEEL NIPPLE       | 7857041400  | 114BSN     | 25      | C\$ 34.96  |
| BSN,1 X 14 1/2 BLK STEEL NIPPLE     | 7857041450  | 1145BSN    | 25      | C\$ 37.82  |
| BSN,1 X 15 BLK STEEL NIPPLE         | 7857041500  | 115BSN     | 25      | C\$ 39.06  |
| BSN,1 X 15 1/2 BLK STEEL NIPPLE     | 7857041550  | 1155BSN    | 25      | C\$ 40.41  |
| BSN,1 X 16 BLK STEEL NIPPLE         | 7857041600  | 116BSN     | 25      | C\$ 39.78  |
| BSN,1 X 16.5 BLK STEEL NIPPLE       | 7857041650  | 1165BSN    | 25      | C\$ 39.78  |
| BSN,1 X 17 BLK STEEL NIPPLE         | 7857041700  | 117BSN     | 25      | C\$ 40.61  |
| BSN,1 X 17.5 BSN                    | 7857041750  | 1175BSN    | 25      | C\$ 41.76  |
| BSN,1 X 18 BLK STEEL NIPPLE         | 7857041800  | 118BSN     | 25      | C\$ 39.06  |
| BSN,1 1/4 X CLS BLK STEEL NIP       | 7857050000  | 125CLS     | 25      | C\$ 7.90   |
| BSN,1 1/4 X CLS GALV STEEL NIP      | 7857050001  | 125CLSG    | 25      | C\$ 11.29  |
| BSN,1 1/4 X 2 BLK STEEL NIP         | 7857050200  | 1252BSN    | 25      | C\$ 8.95   |
| BSN,1 1/4 X 2 GALV STEEL NIP        | 7857050201  | 1252BSNG   | 25      | C\$ 12.20  |
| BSN,1 1/4 X 2 1/2 BLK STEEL NIP     | 7857050250  | 12525BSN   | 25      | C\$ 9.55   |
| BSN,1 1/4 X 2 1/2 GALV BSN          | 7857050251  | 12525BSNG  | 25      | C\$ 13.23  |
| BSN,1 1/4 X 3 BLK STEEL NIP         | 7857050300  | 1253BSN    | 25      | C\$ 9.55   |
| BSN,1 1/4 X 3 GALV,BLK STL NIP      | 7857050301  | 1253BSNG   | 25      | C\$ 13.23  |
| BSN,1 1/4 X 3 1/2 BLK STEEL NIP     | 7857050350  | 12535BSN   | 25      | C\$ 11.30  |
| BSN,1 1/4 X 3 1/2 GALV,STEEL NIPPLE | 7857050351  | 12535BSNG  | 25      | C\$ 15.76  |
| BSN,1 1/4 X 4 BLK STEEL NIP         | 7857050400  | 1254BSN    | 25      | C\$ 11.30  |
| BSN,1 1/4 X 4 GALV BSN              | 7857050401  | 1254BSNG   | 25      | C\$ 15.76  |
| BSN,1 1/4 X 4 1/2 BLK STEEL NIP     | 7857050450  | 12545BSN   | 25      | C\$ 13.46  |
| BSN,1 1/4 X 4 1/2 GALV NIPPLE       | 7857050451  | 12545BSNG  | 25      | C\$ 19.52  |
| BSN,1 1/4 X 5 BLK STEEL NIP         | 7857050500  | 1255BSN    | 25      | C\$ 13.46  |
| BSN,1 1/4 X 5 GALV NIPPLE           | 7857050501  | 1255BSNG   | 25      | C\$ 19.52  |
| BSN,1 1/4 X 5 1/2 BLK STEEL NIP     | 7857050550  | 12555BSN   | 25      | C\$ 15.99  |
| BSN,1 1/4 X 5 1/2,GALV STEEL NIPPLE | 7857050551  | 12555BSNG  | 25      | C\$ 22.68  |
| BSN,1 1/4 X 6 BLK STEEL NIP         | 7857050600  | 1256BSN    | 25      | C\$ 15.99  |
| BSN,1 1/4 X 6 GALV STEEL NIPPLE     | 7857050601  | 1256BSNG   | 25      | C\$ 22.68  |
| BSN,1 1/4 X 7 BLK STEEL NIP         | 7857050700  | 1257BSN    | 25      | C\$ 25.81  |
| BSN,1 1/4 X 7 GALV STEEL NIPPLE     | 7857050701  | 1257BSNG   | 25      | C\$ 36.63  |
| BSN,1 1/4 X 8 BLK STEEL NIP.        | 7857050800  | 1258BSN    | 25      | C\$ 25.81  |
| BSN,1 1/4 X 8 GALV STEEL NIPPLE     | 7857050801  | 1258BSNG   | 25      | C\$ 36.63  |
| BSN,1 1/4 X 9 BLK STEEL NIP         | 7857050900  | 1259BSN    | 25      | C\$ 30.93  |
| BSN,1 1/4 X 9 GALV STEEL NIPPLE     | 7857050901  | 1259BSNG   | 25      | C\$ 43.84  |
| BSN,1 1/4 X 10 BLK STEEL NIP        | 7857051000  | 12510BSN   | 25      | C\$ 30.93  |
| BSN,1 1/4 X 10 GALV STEEL NIPPLE    | 7857051001  | 12510BSNG  | 25      | C\$ 43.84  |
| BSN,1 1/4 X 11 BLK STEEL NIP        | 7857051100  | 12511BSN   | 25      | C\$ 35.02  |
| BSN,1 1/4 X 11 GALV STL NIP         | 7857051101  | 12511BSNG  | 25      | C\$ 52.59  |
| BSN,1 1/4 X 12 BLK STEEL NIP        | 7857051200  | 12512BSN   | 25      | C\$ 35.02  |
| BSN,1 1/4 X 12 GALV STEEL NIPPLE    | 7857051201  | 12512BSNG  | 25      | C\$ 52.59  |
| BSN,1 1/2 X CLS BLK STEEL NIP       | 7857060000  | 15CLS      | 25      | C\$ 9.77   |
| BSN,1 1/2 X CLS GALV STEEL NIP      | 7857060001  | 15CLSG     | 25      | C\$ 13.23  |
| BSN,1 1/2 X 2 BLK STEEL NIP         | 7857060200  | 152BSN     | 25      | C\$ 10.54  |
| BSN,1 1/2 X 2 GALV STEEL NIP        | 7857060201  | 152BSNG    | 25      | C\$ 14.14  |
| BSN,1 1/2 X 2 1/2 BLK STEEL NIP     | 7857060250  | 1525BSN    | 25      | C\$ 11.77  |

# STEEL NIPPLES



| Description                        | Part Number | Short Code | Box Qty | List Price |
|------------------------------------|-------------|------------|---------|------------|
| <b>BLACK STEEL NIPPLES (CONT.)</b> |             |            |         |            |
| BSN,1 1/2 X 2 1/2 GALV STEEL NIP   | 7857060251  | 1525BSNG   | 25      | C\$ 15.76  |
| BSN,1 1/2 X 3 BLK STEEL NIP        | 7857060300  | 153BSN     | 25      | C\$ 11.77  |
| BSN,1 1/2 X 3 GALV STEEL NIP       | 7857060301  | 153BSNG    | 25      | C\$ 15.76  |
| BSN,1 1/2 X 3 1/2 BLK STEEL NIP    | 7857060350  | 1535BSN    | 25      | C\$ 13.24  |
| BSN,1 1/2 X 3 1/2 GALV STL NIPPLE  | 7857060351  | 1535BSNG   | 25      | C\$ 19.95  |
| BSN,1 1/2 X 4 BLK STEEL NIP        | 7857060400  | 154BSN     | 25      | C\$ 13.24  |
| BSN,1 1/2 X 4 GALV STL NIPPLE      | 7857060401  | 154BSNG    | 25      | C\$ 19.95  |
| BSN,1 1/2 X 4 1/2 BLK STEEL NIP    | 7857060450  | 1545BSN    | 25      | C\$ 16.19  |
| BSN,1 1/2 X 4 1/2 GALV STL NIPPLE  | 7857060451  | 1545BSNG   | 25      | C\$ 24.10  |
| BSN,1 1/2 X 5 BLK STEEL NIP        | 7857060500  | 15X5BSN    | 25      | C\$ 16.19  |
| BSN,1 1/2 X 5 GALV NIPPLE          | 7857060501  | 15X5BSNG   | 25      | C\$ 24.10  |
| BSN,1 1/2 X 5 1/2 BLK STEEL NIP    | 7857060550  | 1555BSN    | 25      | C\$ 18.51  |
| BSN,1 1/2 X 5 1/2 GALV STL NIPPLE  | 7857060551  | 1555BSNG   | 25      | C\$ 27.07  |
| BSN,1 1/2 X 6 BLK STEEL NIP        | 7857060600  | 156BSN     | 25      | C\$ 18.51  |
| BSN,1 1/2 X 6 GALV NIPPLE          | 7857060601  | 156BSNG    | 25      | C\$ 27.07  |
| BSN,1 1/2 X 7 BLK STEEL NIP        | 7857060700  | 157BSN     | 25      | C\$ 29.40  |
| BSN,1 1/2 X 7 GALV STL NIPPLE      | 7857060701  | 157BSNG    | 25      | C\$ 42.02  |
| BSN,1 1/2 X 8 BLK STEEL NIP        | 7857060800  | 158BSN     | 25      | C\$ 29.40  |
| BSN,1 1/2 X 8 GALV NIPPLE          | 7857060801  | 158BSNG    | 25      | C\$ 42.02  |
| BSN,1 1/2 X 9 BLACK STEEL NIPPLE   | 7857060900  | 159BSN     | 25      | C\$ 34.42  |
| BSN,1 1/2 X 9 GALV STEEL NIPPLE    | 7857060901  | 159BSNG    | 25      | C\$ 49.03  |
| BSN,1 1/2 X 9 1/2 BLK STEEL NIPPLE | 7857060950  | 1595BSN    | 25      | C\$ 34.42  |
| BSN,1 1/2 X 10 BLK STEEL NIP       | 7857061000  | 1510BSN    | 25      | C\$ 34.42  |
| BSN,1 1/2 X 10 GALV STL NIPPLE     | 7857061001  | 1510BSNG   | 25      | C\$ 49.03  |
| BSN,1 1/2 X 11 BLK STEEL NIPPLE    | 7857061100  | 1511BSN    | 25      | C\$ 39.70  |
| BSN,1 1/2 X 11 GALV STEEL NIPPLE   | 7857061101  | 1511BSNG   | 25      | C\$ 56.06  |
| BSN,1 1/2 X 12 BLK STEEL NIP       | 7857061200  | 1512BSN    | 25      | C\$ 39.70  |
| BSN,1 1/2 X 12 GALV STL NIPPLE     | 7857061201  | 1512BSNG   | 25      | C\$ 56.06  |
| BSN,2 X CLS BLK STEEL NIP          | 7857070000  | 2CLS       | 25      | C\$ 13.32  |
| BSN,2 X CLS GALV STEEL NIPPLE      | 7857070001  | 2CLSG      | 25      | C\$ 18.51  |
| BSN,2 X 2 1/2 BLK STEEL NIP        | 7857070250  | 225BSN     | 25      | C\$ 15.30  |
| BSN,2 X 2 1/2 GALV NIPPLE          | 7857070251  | 225BSNG    | 25      | C\$ 20.85  |
| BSN,2 X 3 BLK STEEL NIP            | 7857070300  | 23BSN      | 25      | C\$ 15.30  |
| BSN,2 X 3 GALV STEEL NIPPLE        | 7857070301  | 23BSNG     | 25      | C\$ 20.85  |
| BSN,2 X 3 1/2 BLK STEEL NIP        | 7857070350  | 235BSN     | 25      | C\$ 18.51  |
| BSN,2 X 3 1/2 GALV BLK STL NIPPLE  | 7857070351  | 235BSNG    | 25      | C\$ 25.30  |
| BSN,2 X 4 BLK STEEL NIP            | 7857070400  | 24BSN      | 25      | C\$ 18.51  |
| BSN,2 X 4 GALV NIPPLE              | 7857070401  | 24BSNG     | 25      | C\$ 25.30  |
| BSN,2 X 4 1/2 BLK-STEEL NIP        | 7857070450  | 245BSN     | 25      | C\$ 21.37  |
| BSN,2 X 4 1/2 GALV NIPPLE          | 7857070451  | 245BSNG    | 25      | C\$ 32.46  |
| BSN,2 X 5 BLK STEEL NIP            | 7857070500  | 25BSN      | 25      | C\$ 21.37  |
| BSN,2 X 5 GALV NIPPLE              | 7857070501  | 25BSNG     | 25      | C\$ 32.46  |
| BSN,2 X 5 1/2 BLK STEEL NIP        | 7857070550  | 255BSN     | 25      | C\$ 24.99  |
| BSN,2 X 5 1/2 GALV BSN             | 7857070551  | 255BSNG    | 25      | C\$ 37.63  |
| BSN,2 X 6 BLK STEEL NIP            | 7857070600  | 26BSN      | 25      | C\$ 24.99  |
| BSN,2 X 6 GALV NIPPLE              | 7857070601  | 26BSNG     | 25      | C\$ 37.63  |
| BSN,2 X 7 BLK STEEL NIP            | 7857070700  | 27BSN      | 25      | C\$ 41.77  |
| BSN,2 X 7 GALV STEEL NIPPLE        | 7857070701  | 27BSNG     | 25      | C\$ 61.32  |
| BSN,2 X 8 BLK STEEL NIP            | 7857070800  | 28BSN      | 25      | C\$ 41.77  |
| BSN,2 X 8 GALV STEEL NIPPLE        | 7857070801  | 28BSNG     | 25      | C\$ 61.32  |
| BSN,2 X 9 BLK STEEL NIPPLE         | 7857070900  | 29BSN      | 25      | C\$ 49.11  |
| BSN,2 X 9 GALV STEEL NIPPLE        | 7857070901  | 29BSNG     | 25      | C\$ 71.71  |

## STEEL NIPPLES



| Description                         | Part Number | Short Code | Box Qty | List Price |
|-------------------------------------|-------------|------------|---------|------------|
| <b>BLACK STEEL NIPPLES (CONT.)</b>  |             |            |         |            |
| BSN,2 X 10 BLK STEEL NIP            | 7857071000  | 210BSN     | BULK    | C\$ 49.11  |
| BSN,2 X 10 GALV STEEL NIPPLE        | 7857071001  | 210BSNG    | BULK    | C\$ 71.71  |
| BSN,2 X 11 BLACK STL NIP            | 7857071100  | 211BSN     | BULK    | C\$ 56.56  |
| BSN,2 X 11 GALV STL NIP             | 7857071101  | 211BSNG    | BULK    | C\$ 82.28  |
| BSN,2 X 12 BLK STEEL NIP            | 7857071200  | 212BSN     | BULK    | C\$ 56.56  |
| BSN,2 X 12 GALV STEEL NIPPLE        | 7857071201  | 212BSNG    | BULK    | C\$ 82.28  |
| BSN,2 1/2 X CLS BLK STEEL NIP       | 7857080000  | 25CLS      | BULK    | C\$ 41.69  |
| BSN,2 1/2 X CLOSE GALV STEEL NIP    | 7857080001  | 25CLSG     | BULK    | C\$ 55.21  |
| BSN,2 1/2 X 3 BLK STEEL NIP         | 7857080300  | 253BSN     | BULK    | C\$ 42.74  |
| BSN,2 1/2 X 3 BLK STL NIP,GALV      | 7857080301  | 253BSNG    | BULK    | C\$ 57.37  |
| BSN,2 1/2 X 3 1/2 BLK STEEL NIP     | 7857080350  | 2535BSN    | BULK    | C\$ 50.25  |
| BSN,2 1/2 X 3 1/2 GALV STEEL NIPPLE | 7857103501  | 2535BSNG   | BULK    | C\$ 66.62  |
| BSN,2 1/2 X 4 BLK STEEL NIP         | 7857080400  | 254BSN     | BULK    | C\$ 50.25  |
| BSN,2 1/2 X 4 GALV STEEL NIPPLE     | 7857080401  | 254BSNG    | BULK    | C\$ 66.62  |
| BSN,2 1/2 X 4 1/2 BLK STEEL NIP     | 7857080450  | 2545BSN    | BULK    | C\$ 55.19  |
| BSN,2 1/2 X 4 1/2 GALV STEEL NIPPLE | 7857100451  | 2545BSNG   | BULK    | C\$ 74.25  |
| BSN,2 1/2 X 5 BLK STEEL NIP         | 7857080500  | 25X5BSN    | BULK    | C\$ 55.19  |
| BSN,2 1/2 X 5 BLK STL NIP,GALV      | 7857080501  | 25X5BSNG   | BULK    | C\$ 74.25  |
| BSN,2 1/2 X 5 1/2 BLK STEEL NIP     | 7857080550  | 2555BSN    | BULK    | C\$ 57.60  |
| BSN,2 1/2 X 5 1/2 GALV STEEL NIPPLE | 7857100551  | 2555BSNG   | BULK    | C\$ 81.58  |
| BSN,2 1/2 X 6 BLK STEEL NIP         | 7857080600  | 256BSN     | BULK    | C\$ 57.60  |
| BSN,2 1/2 X 6 BLK STL NIP,GALV      | 7857080601  | 256BSNG    | BULK    | C\$ 81.58  |
| BSN,2 1/2 X 7 BLK STEEL NIPPLE      | 7857080700  | 257BSN     | BULK    | C\$ 73.24  |
| BSN,2 1/2 X 7 GALV STEEL NIPPLE     | 7857100701  | 257BSNG    | BULK    | C\$ 104.96 |
| BSN,2 1/2 X 8 BLK STEEL NIPPLE      | 7857080800  | 258BSN     | BULK    | C\$ 73.24  |
| BSN,2 1/2 X 8 BLK STL NIPPLE,GALV   | 7857080801  | 258BSNG    | BULK    | C\$ 104.96 |
| BSN,2 1/2 X 9 BLK STEEL NIPPLE      | 7857080900  | 259BSN     | BULK    | C\$ 82.34  |
| BSN,2 1/2 X 9 GALV STEEL NIPPLE     | 7857100901  | 259BSNG    | BULK    | C\$ 119.61 |
| BSN,2 1/2 X 10 BLK STEEL NIPPLE     | 7857081000  | 2510BSN    | BULK    | C\$ 82.34  |
| BSN,2 1/2 X 10 GALV STEEL NIPPLE    | 7857101001  | 2510BSNG   | BULK    | C\$ 119.61 |
| BSN,2 1/2 X 11 BLK STEEL NIPPLE     | 7857081100  | 2511BSN    | BULK    | C\$ 91.50  |
| BSN,2 1/2 X 11 GALV STEEL NIPPLE    | 7857101101  | 2511BSNG   | BULK    | C\$ 133.86 |
| BSN,2 1/2 X 12 BLK STEEL NIPPLE     | 7857081200  | 2512BSN    | BULK    | C\$ 91.50  |
| BSN,2.5 X 12 GALV STL NIP           | 7857081201  | 2512BSNG   | BULK    | C\$ 133.86 |

### NIPPLE PACKS - STANDARD 6 EACH ASSORTMENT

|                                 |            |       |             |              |
|---------------------------------|------------|-------|-------------|--------------|
| ANVIL,#NIPPLE PACK,1/2" BLACK   | 6999994951 | 5NP   | 6 each size | C\$ 591.01   |
| ANVIL,#NIPPLE PACK,3/4" BLACK   | 6999994953 | 75NP  | 6 each size | C\$ 735.98   |
| ANVIL,#NIPPLE PACK,1" BLACK     | 6999994955 | 1NP   | 6 each size | C\$ 878.56   |
| ANVIL,#NIPPLE PACK,1 1/4" BLACK | 6999994957 | 125NP | 6 each size | C\$ 1,080.20 |
| ANVIL,#NIPPLE PACK,1 1/2" BLACK | 6999994959 | 15NP  | 6 each size | C\$ 1,315.40 |
| ANVIL,#NIPPLE PACK,2" BLACK     | 6999994961 | 2NP   | 6 each size | C\$ 1,632.49 |

Items shown on this sheet may not be stocked at all Reliable warehouses. Please contact your local Reliable Warehouse for Availability. Refer to technical data sheets for specific listings, approvals and design parameters.

## VALVES



| Description                                    | Part Number | Short Code | List Price    |
|--|-------------|------------|---------------|
| <b>NIBCO MODEL G RISER CHECK VALVE</b>         |             |            |               |
| 2.5,RISER CHECK VALVE,G                        | 6107020000  | 25RC       | C\$ 1,231.70  |
| 3,RISER CHECK VALVE,G                          | 6107030000  | 3RC        | C\$ 1,231.70  |
| 4,RISER CHECK VALVE,G                          | 6107040000  | 4RC        | C\$ 1,254.52  |
| 6,RISER CHECK VALVE,G                          | 6107060000  | 6RC        | C\$ 2,326.02  |
| 2.5,3 RISER CHECK TRIM GALV                    | 6506000030  | 25RTG      | C\$ 833.62    |
| 4,6,8,10 RISER CHECK TRIM GALV                 | 6506000020  | 4RTG       | C\$ 833.62    |
| <b>NIBCO MODEL G GROOVE/GROOVE CHECK VALVE</b> |             |            |               |
| 2.5 SWING CHECK VALVE W/.5 DRAIN G             | 6107020010  | 25CK       | C\$ 852.36    |
| 3,SWING CHECK VALVE W/.5 DRAIN G               | 6107030010  | 3CK        | C\$ 852.36    |
| 4,SWING CHECK VALVE W/.5 DRAIN G               | 6107040010  | 4CK        | C\$ 868.14    |
| 6,SWING CHECK VALVE W/.5 DRAIN G               | 6107060010  | 6CK        | C\$ 2,062.19  |
| <b>NIBCO #F908W FLANGED CHECK VALVE</b>        |             |            |               |
| NIBCO,F908W 2.5 FLANGED CHECK VALVE            | 7018250000  | 25FCV      | C\$ 3,676.57  |
| NIBCO,F908W 3 FLANGED CHECK VALVE              | 7018300000  | 3FCV       | C\$ 3,921.48  |
| NIBCO,F908W 4 FLANGED CHECK VALVE              | 7018400000  | 4FCV       | C\$ 4,071.96  |
| NIBCO,F908W 6 FLANGED CHECK VALVE              | 7018600000  | 6FCV       | C\$ 6,494.48  |
| NIBCO,F908W 8 FLANGED CHECK VALVE              | 7018800000  | 8FCV       | C\$ 11,017.90 |
| NIBCO,F908W 10 FLANGED CHECK VALVE             | 7018100000  | 10FCV      | C\$ 23,959.66 |
| NIBCO,F908W,12 FLANGED CHECK VALVE             | 6990005381  | 12FCV      | C\$ 27,813.27 |
| <b>NIBCO #KW900W WAFER CHECK VALVE</b>         |             |            |               |
| NIBCO,KW900W 2.5 WAFER CHECK VALVE             | 7026250000  | 25WCN      | C\$ 1,319.10  |
| NIBCO,KW900W 3 WAFER CHECK VALVE               | 7026300000  | 3WCN       | C\$ 1,511.88  |
| NIBCO,KW900W 4 WAFER CHECK VALVE               | 7026400000  | 4WCN       | C\$ 1,556.84  |
| NIBCO,KW900W 6 WAFER CHECK VALVE               | 7026600000  | 6WCN       | C\$ 2,478.59  |
| NIBCO,KW900W 8 WAFER CHECK VALVE               | 7026800000  | 8WCN       | C\$ 3,998.90  |
| NIBCO,KW900W 10 WAFER CHECK VALVE              | 7026100000  | 10WCN      | C\$ 6,463.43  |
| NIBCO,KW900W 12 WAFER CHECK VALVE              | 7026120000  | 12WCN      | C\$ 9,071.29  |
| <b>FPPI #04-203 NUT/BOLT/GASKET SETS</b>       |             |            |               |
| FPPI,#04-203 1.25 NUT BOLT GASKET              | 7850050000  | 125NBG     | C\$ 17.73     |
| FPPI,#04-204 1.5 NUT BOLT GASKET               | 7850060000  | 15NBG      | C\$ 17.80     |
| FPPI,#04-205 2 NUT BOLT GASKET                 | 7850080000  | 2NBG       | C\$ 23.13     |
| FPPI,#04-206 2.5 NUT BOLT GASKET               | 7850100000  | 25NBG      | C\$ 23.53     |
| FPPI,#04-207 3 NUT BOLT GASKET                 | 7850120000  | 3NBG       | C\$ 24.00     |
| FPPI,#04-208 4 NUT BOLT GASKET                 | 7850160000  | 4NBG       | C\$ 39.51     |
| FPPI,#04-210 6 NUT BOLT GASKET                 | 7850240000  | 6NBG       | C\$ 63.24     |
| FPPI,#04-211 8 NUT BOLT GASKET                 | 7850320000  | 8NBG       | C\$ 67.36     |
| FPPI,#04-212 10" NUT BOLT GASKET               | 7850700000  | 10NBG      | C\$ 146.85    |
| FPPI,#04-213 12 NUT BOLT GASKET                | 7850480000  | 12NBG      | C\$ 171.05    |

Items shown on this sheet may not be stocked at all Reliable warehouses. Please contact your local Reliable Warehouse for Availability. Refer to technical data sheets for specific listings, approvals and design parameters.

## CONTROL VALVES



| Description  | Part Number | Short Code | List Price    |
|--|-------------|------------|---------------|
| <b>NIBCO #F607RWS OS&amp;Y VALVES (F607)</b>       |             |            |               |
| NIBCO,#F607RWS 2.5 FLG OS&Y VALVE                  | 7015250000  | 25OSY      | C\$ 1,820.49  |
| NIBCO,#F607RWS 3 FLG OS&Y VALVE                    | 7015300000  | 3OSY       | C\$ 2,116.66  |
| NIBCO,#F607RWS 4"FLG OS&Y VALVE                    | 7015400000  | 4OSY       | C\$ 2,471.94  |
| NIBCO,#F607RWS 6"FLG OS&Y VALVE                    | 7015600000  | 6OSY       | C\$ 3,899.51  |
| NIBCO,#F607RWS,8",FLG OS&Y VALVE                   | 7015800000  | 8OSY       | C\$ 6,037.48  |
| NIBCO,#F607RWS 10" FLG OS&Y                        | 7015100000  | 10OSY      | C\$ 10,290.40 |
| NIBCO,#F607RWS 12" FLG OS&Y                        | 7015120000  | 12OSY      | C\$ 15,125.88 |
| <b>NIBCO #609RWS POST INDICATOR VALVES (609RW)</b> |             |            |               |
| NIBCO,#F609RWS 4 POST INDICATOR VALVE              | 7020400000  | 4PIV       | C\$ 2,272.01  |
| NIBCO,#F609RWS 6 POST INDICATOR VALVE              | 7020600000  | 6PIV       | C\$ 3,483.59  |
| NIBCO,#F609RWS 8 POST INDICATOR VALVE              | 7020800000  | 8PIV       | C\$ 5,905.60  |
| NIBCO,#NIP2AW,4"-12",WALL POST,W/EX ROD            | 7022000000  | WPI        | C\$ 2,741.26  |
| NIBCO,#NIP1AJ INDICATOR POST                       | 6999992001  | VPI        | C\$ 4,506.23  |
| <b>NIBCO #GD48658N BUTTERFLY - GROOVED END</b>     |             |            |               |
| NIBCO,GD48658N 2.5,UL/FM,BUTTERFLY GRVD            | 6215051000  | 25BG       | C\$ 1,703.60  |
| NIBCO,GD48658N,3,UL/FM,BUTTERFLY,GROOVED           | 6215051200  | 3BG        | C\$ 1,901.43  |
| NIBCO,GD48658N 4,UL/FM,BUTTERFLY,GROOVED           | 6215051600  | 4BG        | C\$ 1,985.63  |
| NIBCO,GD48658N 6,UL/FM,BUTTERFLY,GROOVED           | 6215052400  | 6BG        | C\$ 2,894.49  |
| NIBCO,GD48658N,8,UL/FM,BUTTERFLY,GROOVED           | 6215053200  | 8BG        | C\$ 4,179.75  |
| NIBCO,#GD4865-8N 10" BUTTERFLY GROOVED             | 6215054000  | 10BG       | C\$ 7,989.10  |
| <b>NIBCO #WD35108 WAFER BUTTERFLY</b>              |             |            |               |
| NIBCO,#WD35108 2.5,UL/FM WAFER BTRFLY              | 6215051001  | 25BW       | C\$ 2,065.39  |
| NIBCO,#WD35108,3,UL/FM,WAFER,BTTRFLY               | 6215051201  | 3BW        | C\$ 2,286.86  |
| NIBCO,#WD35108 4,UL/FM,WAFER,BTTRFLY               | 6215051601  | 4BW        | C\$ 2,322.18  |
| NIBCO,#WD35108 6,UL/FM,WAFER,BTTRFLY               | 6215052401  | 6BW        | C\$ 3,261.62  |
| NIBCO,#WD35108,8,UL/FM,WAFER,BTTRFLY               | 6215053201  | 8BW        | C\$ 4,940.89  |
| <b>NIBCO #M609RW GATE VALVE (Mechanical)</b>       |             |            |               |
| NIBCO,#M609RW 4 PIV MJ                             | 7020400001  |            | C\$ 3,314.81  |
| NIBCO,#M609RW,MJ 6 PIV                             | 7020600001  |            | C\$ 3,486.00  |
| NIBCO,#M609RW 8 PIV MJ                             | 7020800001  |            | C\$ 5,532.72  |
| NIBCO,#M609RW 12 PIV                               | 7021200001  |            | C\$ 14,749.62 |

Items shown on this sheet may not be stocked at all Reliable warehouses. Please contact your local Reliable Warehouse for Availability. Refer to technical data sheets for specific listings, approvals and design parameters.

## GATE VALVES

- See Bulletin 443



**OSY L399GG**

## BUTTERFLY VALVES

- See Bulletin 830



**RBVT THREADED BUTTERFLY VALVE**



**RBVG GROOVED BUTTERFLY VALVE**

| Description  | Part Number | Short Code | List Price   |
|--|-------------|------------|--------------|
| <b>RELIABLE OSY - L399GG GROOVED x GROOVED GATE VALVES</b> |             |            |              |
| RASCO,#REL-OSY-L399GG,2",300PSI,GXG                        | 7M99004056  | 2ROSYGG    | C\$ 2,171.07 |
| RASCO,#REL-OSY-L399GG,2.5",300PSI,GXG                      | 7M99004057  | 25ROSYGG   | C\$ 2,255.25 |
| RASCO,#REL-OSY-L399GG,3",300PSI,GXG                        | 7M99004058  | 3ROSYGG    | C\$ 2,393.27 |
| RASCO,#REL-OSY-L399GG,4",300PSI,GXG                        | 7M99004059  | 4ROSYGG    | C\$ 2,758.36 |
| RASCO,#REL-OSY-L399GG,6",300PSI,GXG                        | 7M99004061  | 6ROSYGG    | C\$ 4,202.33 |
| RASCO,#REL-OSY-L399GG,8",300PSI,GXG                        | 7M99004062  | 8ROSYGG    | C\$ 6,920.12 |
| RASCO,#REL-OSY-L399GG,10",300PSI,GXG                       | 7M99004063  | 10ROSYGG   | C\$10,400.71 |
| RASCO,#REL-OSY-L399GG,12",300PSI,GXG                       | 7M99004064  | 12ROSYGG   | C\$15,446.70 |
| <b>RELIABLE PIUP - 388 INDICATOR POST UNDERGROUND TYPE</b> |             |            |              |
| RASCO,#REL-PIUP-388,VERTICAL IND POST                      | 7M99003232  | RVPI       | C\$ 5,273.32 |
| <b>RELIABLE W388 INDICATOR POST WALL TYPE</b>              |             |            |              |
| RASCO,#REL-PIW-388,WALL-TYPE IND POST                      | 7M99003233  | RWPI       | C\$ 3,515.57 |
| RASCO,STEM/COUP UNIT,WALL-TYPE IND POST                    | 7M99003657  |            | C\$ 438.13   |
| <b>RELIABLE REPLACEMENT HANDWHEEL</b>                      |             |            |              |
| RASCO,REPL.HANDWHEEL,2"-4" OSY                             | 7M99003825  |            | C\$ 173.14   |
| RASCO,REPL.HANDWHEEL,8" OSY                                | 7M99003827  |            | C\$ 259.73   |
| RASCO,REPL.HANDWHEEL,10"-12" OSY                           | 7M99003828  |            | C\$ 537.82   |
| RASCO,REPL.HANDWHEEL,WALL POST IND                         | 7M99003829  |            | C\$ 537.82   |
| <b>RELIABLE FCV - L501F SWING CHECK VALVE</b>              |             |            |              |
| RASCO,#REL-FCV-L501F,2",300PSI,FXF,CHK                     | 7M99004094  | 2CVF       | C\$ 1,566.58 |
| RASCO,#REL-FCV-L501F,2.5",300PSI,FXF,CHK                   | 7M99004095  | 25CVF      | C\$ 1,833.54 |
| RASCO,#REL-FCV-L501F,3",300PSI,FXF,CHK                     | 7M99004096  | 3CVF       | C\$ 2,292.75 |
| RASCO,#REL-FCV-L501F,4",300PSI,FXF,CHK                     | 7M99004097  | 4CVF       | C\$ 3,374.96 |
| RASCO,#REL-FCV-L501F,6",300PSI,FXF,CHK                     | 7M99004099  | 6CVF       | C\$ 6,030.52 |
| RASCO,#REL-FCV-L501F,8",300PSI,FXF,CHK                     | 7M99004100  | 8CVF       | C\$10,284.37 |
| RASCO,#REL-FCV-L501F,10",300PSI,FXF,CHK                    | 7M99004101  | 10CVF      | C\$14,838.27 |
| RASCO,#REL-FCV-L501F,12",300PSI,FXF,CHK                    | 7M99004102  | 12CVF      | C\$20,644.25 |
| <b>RELIABLE RBVT THREADED BRONZE BUTTERFLY VALVE</b>       |             |            |              |
| RASCO,#REL-BBVT1,1",THR,300PSI                             | 7M99004562  | B1R        | C\$ 754.48   |
| RASCO,#REL-BBVT125,1.25",THR,300PSI                        | 7M99004563  | B125R      | C\$ 813.87   |
| RASCO,#REL-BBVT15,1.5",THR,300PSI                          | 7M99004564  | B15R       | C\$ 871.13   |
| RASCO,#REL-BBVT2,2",THR,300PSI                             | 7M99004565  | B2R        | C\$ 1,026.31 |
| RASCO,#REL-BBVT25,2.5",THR,300PSI                          | 7M99004566  | B25R       | C\$ 1,308.61 |
| <b>RELIABLE RBVG GROOVED BRONZE BUTTERFLY VALVE</b>        |             |            |              |
| RASCO,#REL-BBVG125,1.25",GRV,300PSI                        | 7M99004567  | BG125R     | C\$ 850.85   |
| RASCO,#REL-BBVG15,1.5",GRV,300PSI                          | 7M99004568  | BG15R      | C\$ 902.40   |
| RASCO,#REL-BBVG2,2",GRV,300PSI                             | 7M99004569  | BG2R       | C\$ 1,019.34 |
| RASCO,#REL-BBVG25,2.5",GRV,300PSI                          | 7M99004570  | BG25R      | C\$ 1,196.55 |

## GATE VALVES

- See Bulletin 443
- Working Pressure 300 psi



OSY L399FG



OSY L399GG

| Description  | Part Number | Short Code | List Price   |
|--|-------------|------------|--------------|
| <b>RELIABLE PIV - L388F FLANGE x FLANGE GATE VALVES</b>    |             |            |              |
| RASCO,#REL-PIV-L388F,2",300PSI,FXF                         | 7M99004065  | 2RPIV      | C\$ 2,677.21 |
| RASCO,#REL-PIV-L388F,2.5",300PSI,FXF                       | 7M99004066  | 25RPIV     | C\$ 2,677.21 |
| RASCO,#REL-PIV-L388F,3",300PSI,FXF                         | 7M99004067  | 3RPIV      | C\$ 2,677.21 |
| RASCO,#REL-PIV-L388F,4",300PSI,FXF                         | 7M99004068  | 4RPIV      | C\$ 2,677.21 |
| RASCO,#REL-PIV-L388F,5",300PSI,FXF                         | 7M99004069  | 5RPIV      | C\$ 3,531.72 |
| RASCO,#REL-PIV-L388F,6",300PSI,FXF                         | 7M99004070  | 6RPIV      | C\$ 4,080.66 |
| RASCO,#REL-PIV-L388F,8",300PSI,FXF                         | 7M99004071  | 8RPIV      | C\$ 6,774.17 |
| RASCO,#REL-PIV-L388F,10",300PSI,FXF                        | 7M99004072  | 10RPIV     | C\$10,140.98 |
| RASCO,#REL-PIV-L388F,12",300PSI,FXF                        | 7M99004073  | 12RPIV     | C\$14,013.38 |
| <b>RELIABLE PIV - L388FG FLANGE x GROOVED GATE VALVES</b>  |             |            |              |
| RASCO,#REL-PIV-L388FG,2",300PSI,FXG                        | 7M99004074  | 2RPIVFG    | C\$ 2,677.21 |
| RASCO,#REL-PIV-L388FG,2.5",300PSI,FXG                      | 7M99004075  | 25RPIVFG   | C\$ 2,677.21 |
| RASCO,#REL-PIV-L388FG,3",300PSI,FXG                        | 7M99004076  | 3RPIVFG    | C\$ 2,677.21 |
| RASCO,#REL-PIV-L388FG,4",300PSI,FXG                        | 7M99004077  | 4RPIVFG    | C\$ 2,677.21 |
| RASCO,#REL-PIV-L388FG,5",300PSI,FXG                        | 7M99004078  | 5RPIVFG    | C\$ 3,531.72 |
| RASCO,#REL-PIV-L388FG,6",300PSI,FXG                        | 7M99004079  | 6RPIVFG    | C\$ 4,080.66 |
| RASCO,#REL-PIV-L388FG,8",300PSI,FXG                        | 7M99004080  | 8RPIVFG    | C\$ 6,774.17 |
| RASCO,#REL-PIV-L388FG,10",300PSI,FXG                       | 7M99004081  | 10RPIVFG   | C\$10,140.98 |
| RASCO,#REL-PIV-L388FG,12",300PSI,FXG                       | 7M99004082  | 12RPIVFG   | C\$14,013.38 |
| <b>RELIABLE PIV - L388GG GROOVED x GROOVED GATE VALVES</b> |             |            |              |
| **OBS#REL-PIV-L388GG,2",300PSI,GXG                         | 7M99004085  | 2RPIVGG    | C\$ 2,677.21 |
| RASCO,#REL-PIV-L388GG,2.5",300PSI,GXG                      | 7M99004086  | 25RPIVGG   | C\$ 2,677.21 |
| RASCO,#REL-PIV-L388GG,3",300PSI,GXG                        | 7M99004087  | 3RPIVGG    | C\$ 2,677.21 |
| RASCO,#REL-PIV-L388GG,4",300PSI,GXG                        | 7M99004088  | 4RPIVGG    | C\$ 2,677.21 |
| RASCO,#REL-PIV-L388GG,5",300PSI,GXG                        | 7M99004089  | 5RPIVGG    | C\$ 3,531.72 |
| RASCO,#REL-PIV-L388GG,6",300PSI,GXG                        | 7M99004090  | 6RPIVGG    | C\$ 4,080.66 |
| RASCO,#REL-PIV-L388GG,8",300PSI,GXG                        | 7M99004091  | 8RPIVGG    | C\$ 6,774.17 |
| RASCO,#REL-PIV-L388GG,10",300PSI,GXG                       | 7M99004092  | 10RPIVGG   | C\$10,140.98 |
| RASCO,#REL-PIV-L388GG,12",300PSI,GXG                       | 7M99004093  | 12RPIVGG   | C\$14,013.38 |
| <b>RELIABLE OSY - L399F FLANGE x FLANGE GATE VALVES</b>    |             |            |              |
| RASCO,#REL-OSY-L399F,2",300PSI,FXF                         | 7M99004038  | 2ROSY      | C\$ 2,171.07 |
| RASCO,#REL-OSY-L399F,2.5",300PSI,FXF                       | 7M99004039  | 25ROSY     | C\$ 2,255.25 |
| RASCO,#REL-OSY-L399F,3",300PSI,FXF                         | 7M99004040  | 3ROSY      | C\$ 2,393.27 |
| RASCO,#REL-OSY-L399F,4",300PSI,FXF                         | 7M99004041  | 4ROSY      | C\$ 2,758.36 |
| RASCO,#REL-OSY-L399F,5",300PSI,FXF                         | 7M99004042  | 5ROSY      | C\$ 3,504.54 |
| RASCO,#REL-OSY-L399F,6",300PSI,FXF                         | 7M99004043  | 6ROSY      | C\$ 4,202.33 |
| RASCO,#REL-OSY-L399F,8",300PSI,FXF                         | 7M99004044  | 8ROSY      | C\$ 6,920.12 |
| RASCO,#REL-OSY-L399F,10",300PSI,FXF                        | 7M99004045  | 10ROSY     | C\$10,400.71 |
| RASCO,#REL-OSY-L399F,12",300PSI,FXF                        | 7M99004046  | 12ROSY     | C\$15,446.70 |
| <b>RELIABLE OSY - L399FG FLANGE x GROOVED GATE VALVES</b>  |             |            |              |
| RASCO,#REL-OSY-L399FG,2",300PSI,FXG                        | 7M99004047  | 2ROSYFG    | C\$ 2,171.07 |
| RASCO,#REL-OSY-L399FG,2.5",300PSI,FXG                      | 7M99004048  | 25ROSYFG   | C\$ 2,255.25 |
| RASCO,#REL-OSY-L399FG,3",300PSI,FXG                        | 7M99004049  | 3ROSYFG    | C\$ 2,393.27 |
| RASCO,#REL-OSY-L399FG,4",300PSI,FXG                        | 7M99004050  | 4ROSYFG    | C\$ 2,758.36 |
| RASCO,#REL-OSY-L399FG,5",300PSI,FXG                        | 7M99004051  | 5ROSYFG    | C\$ 3,504.54 |
| RASCO,#REL-OSY-L399FG,6",300PSI,FXG                        | 7M99004052  | 6ROSYFG    | C\$ 4,202.33 |
| RASCO,#REL-OSY-L399FG,8",300PSI,FXG                        | 7M99004053  | 8ROSYFG    | C\$ 6,920.12 |
| RASCO,#REL-OSY-L399FG,10",300PSI,FXG                       | 7M99004054  | 10ROSYFG   | C\$10,400.71 |
| RASCO,#REL-OSY-L399FG,12",300PSI,FXG                       | 7M99004055  | 12ROSYFG   | C\$15,446.70 |

## RELIABLE BUTTERFLY VALVES



### BUTTERFLY VALVE NORMALLY OPEN

- See Bulletin 831



### BUTTERFLY VALVE NORMALLY CLOSED

- See Bulletin 831

| Description   | Part Number | Short Code | List Price  |
|---|-------------|------------|-------------|
| <b>RELIABLE BFG-300 BUTTERFLY VALVES - GROOVED END - IMPORT</b> |             |            |             |
| RASCO,#RELBFG300,2.5",FM/UL,GG BUTTERFLY                        | 7M99002653  | 25RBG      | C\$ 844.67  |
| RASCO,#RELBFG300,3",FM/UL,GG BUTTERFLY                          | 7M99002654  | 3RBG       | C\$ 876.34  |
| RASCO,#RELBFG300,4",FM/UL,GG BUTTERFLY                          | 7M99002655  | 4RBG       | C\$ 981.92  |
| RASCO,#RELBFG300,6",FM/UL,GG BUTTERFLY                          | 7M99002656  | 6RBG       | C\$1,414.80 |
| RASCO,#RELBFG300,8",FM,GG BUTTERFLY                             | 7M99002657  | 8RBG       | C\$1,858.26 |
| <b>RELIABLE BFG-300 BUTTERFLY VALVES - NORMALLY CLOSED</b>      |             |            |             |
| RASCO,#RELBFG300NC,2.5",FM/UL,GG BFY NC                         | 7M99004615  | 25RBGNC    | C\$ 869.85  |
| RASCO,#RELBFG300NC,3",FM/UL,GG BFY NC                           | 7M99004616  | 3RBGNC     | C\$ 893.61  |
| RASCO,#RELBFG300NC,4",FM/UL,GG BFY NC                           | 7M99004617  | 4RBGNC     | C\$ 997.05  |
| RASCO,#RELBFG300NC,6",FM/UL,GG BFY NC                           | 7M99004618  | 6RBGNC     | C\$1,419.96 |
| RASCO,#RELBFG300NC,8",FM/UL,GG BFY NC                           | 7M99004619  | 8RBGNC     | C\$1,877.66 |
| <b>RELIABLE PIW-388 INDICATOR POST - WALL TYPE</b>              |             |            |             |
| PIW-388 WALL TYPE   | 7M99003233  | RWPI       | C\$3,515.57 |
| <b>RELIABLE PIUP-388 INDICATOR POST-VERTICAL</b>                |             |            |             |
| PIUP-388 VERTICAL   | 7M99003232  | RVPI       | C\$5,273.32 |

**Notes:**

- Specify the following when ordering:  
 Supervision  
 - Valve Supervised Open  
 - Valve Supervised Closed

Items shown on this sheet may not be stocked at all Reliable warehouses. Please contact your local Reliable Warehouse for Availability. Refer to technical data sheets for specific listings, approvals and design parameters.



## BUTTERBALL VALVES



| Description                             | Part Number | Short Code | List Price   |
|---|-------------|------------|--------------|
| <b>NIBCO #KT505W8 THREADED END</b>      |             |            |              |
| NIBCO,#KT505W8 1,THD,BBV,300PSI         | 6205201000  | B1         | C\$ 1,223.30 |
| NIBCO,#KT505W8 1.25,THD,BBV             | 6205201250  | B14        | C\$ 1,313.27 |
| NIBCO,#KT505W8 1 1/2,THD,BBV            | 6205201500  | B15        | C\$ 1,569.22 |
| NIBCO,#KT505W8,2",THD,BBV               | 6205202000  | B2         | C\$ 1,894.03 |
| NIBCO,#KT505W8 2 1/2,THD,BBV            | 6205202500  | B22        | C\$ 2,464.06 |
| <b>NIBCO #KG505W8 GROOVED END</b>       |             |            |              |
| NIBCO,#KG505W8 2,GRV,BBV,300PSI         | 6205212000  | BG2        | C\$ 1,989.69 |
| NIBCO,#KG505W8 2 1/2,GRV,BBV            | 6205212500  | BG22       | C\$ 2,561.11 |
| MILWAUKEE,BTTRBLL VLV,NYC FLOW IND. MTO | 6210000000  |            | C\$ 71.43    |
| <b>MILWAUKEE THREADED END</b>           |             |            |              |
| MILWAUKEE,#BBSCS02 1,THD,175,2C         | 6201201000  | MB1        | C\$ 961.04   |
| MILWAUKEE,#BBSCS02 1 1/4,THD,175,2C     | 6201201250  | MB14       | C\$ 1,225.55 |
| MILWAUKEE,#BBSCS02 1 1/2,THD,175,2C     | 6201201500  | MB12       | C\$ 1,296.09 |
| MILWAUKEE,#BBSC02 2,THD,175,2C          | 6201202000  | MB2        | C\$ 1,510.31 |
| MILWAUKEE,#BBSCS02 2 1/2,THD,175,2C     | 6201202500  | MB22       | C\$ 1,551.78 |
| <b>MILWAUKEE GROOVED END</b>            |             |            |              |
| MILWAUKEE,#BBVSCS02 2,GRV,175,2C        | 6201212000  | MBG2       | C\$ 1,526.64 |
| MILWAUKEE,#BBVSCS02 2 1/2,GRV,175,2C    | 6201212500  | MBG22      | C\$ 1,567.45 |
| MILWAUKEE,BTTRBLL VLV,NYC FLOW IND. MTO | 6210000000  |            | C\$ 71.43    |

Items shown on this sheet may not be stocked at all Reliable warehouses. Please contact your local Reliable Warehouse for Availability. Refer to technical data sheets for specific listings, approvals and design parameters.

## FOREIGN TRIM VALVES



| Description                                 | Part Number | Short Code | List Price   |
|---|-------------|------------|--------------|
| <b>GLOBE VALVES</b>                         |             |            |              |
| FPPI,#06-800,1/2,GLOBE VALVE                | 6220010200  | 5GV        | C\$ 40.30    |
| FPPI,#06-802,3/4,GLOBE VALVE                | 6220010300  | 75GV       | C\$ 52.64    |
| FPPI,#06-804,1,GLOBE VALVE                  | 6220010400  | 1GV        | C\$ 78.23    |
| FPPI,#06-806,1 1/4,GLOBE VALVE              | 6220010500  | 125GV      | C\$ 118.70   |
| FPPI,#06-808,1 1/2,GLOBE VALVE              | 6220010600  | 15GV       | C\$ 162.45   |
| FPPI,#06-810,2,GLOBE VALVE                  | 6220010800  | 2GV        | C\$ 254.36   |
| <b>FPPI #06-800 CHECK VALVE</b>             |             |            |              |
| FPPI,#06-860,1/2,SWING CHECK VALVE          | 6220100200  | 5CV        | C\$ 42.68    |
| FPPI,#06-862,3/4,SWING CHECK VALVE          | 6220100300  | 75CV       | C\$ 58.65    |
| FPPI,#06-864,1,SWING CHECK VALVE            | 6220100400  | 1CV        | C\$ 98.21    |
| FPPI,#06-866,1 1/4,SWING CHECK VALVE        | 6220100500  | 125CV      | C\$ 126.65   |
| FPPI,#06-868,1 1/2,SWING CHECK VALVE        | 6220100600  | 15CV       | C\$ 181.49   |
| FPPI,#06-870,2,SWING CHECK VALVE            | 6220100800  | 2CV        | C\$ 259.95   |
| <b>FPPI #06-600 THREE WAY</b>               |             |            |              |
| FPPI,#06-600 1/4,THREE-WAY VALVE            | 6220040100  | 14TW       | C\$ 34.92    |
| <b>FPPI #06-820 ANGLE VALVE</b>             |             |            |              |
| FPPI,#06-820,1/2,ANGLE VALVE                | 6220080200  | 12AV       | C\$ 42.83    |
| FPPI,#06-822,3/4,ANGLE VALVE                | 6220080300  | 34AV       | C\$ 63.88    |
| FPPI,#06-824,1,ANGLE VALVE                  | 6220080400  | 1AV        | C\$ 97.94    |
| FPPI,#06-826,1 1/4,ANGLE VALVE              | 6220080500  | 114AV      | C\$ 124.04   |
| FPPI,#06-828,1 1/2,ANGLE VALVE              | 6220080600  | 15AV       | C\$ 173.64   |
| FPPI,#06-830,2,ANGLE VALVE                  | 6220080800  | 2AV        | C\$ 266.08   |
| <b>FPPI #06-838 BALL VALVE</b>              |             |            |              |
| FPPI,#06-838,1/4" BALL VALVE                | 6999991822  | 25BV       | C\$ 24.38    |
| FPPI,#06-840,1/2" BALL VALVE                | 6999991812  | 5BV        | C\$ 34.84    |
| FPPI,#06-842,3/4" BALL VALVE                | 6999992028  | 75BV       | C\$ 59.60    |
| FPPI,#06-844,1" BALL VALVE                  | 6999991660  | 1BV        | C\$ 85.23    |
| FPPI,#06-845,1-1/4" BALL VALVE              | 6999992502  | 125BV      | C\$ 142.34   |
| FPPI,#06-846,1-1/2" BALL VALVE              | 6999991490  | 15BV       | C\$ 201.82   |
| FPPI,#06-848,2" BALL VALVE                  | 6999991821  | 2BV        | C\$ 285.31   |
| <b>FPPI #06-500 BRONZE BUTTERFLY VALVES</b> |             |            |              |
| FPPI,#06-500,1",THRDR,BRZ,BFV               | 7M99002848  | B1F        | C\$ 885.82   |
| FPPI,#06-502,1-1/4",THRDR,BRZ,BFV           | 7M99002849  | B14F       | C\$ 961.44   |
| FPPI,#06-504,1-1/2",THRDR,BRZ,BFV           | 7M99002850  | B15F       | C\$ 1,028.38 |
| FPPI,#06-506,2",THRDR,BRZ,BFV               | 7M99002851  | B2F        | C\$ 1,218.63 |
| FPPI,#06-508,2-1/2",THRDR,BRZ,BFV           | 7M99002852  | B22F       | C\$ 1,598.93 |
| FPPI,#06-526,2",GRVD,BRZ,BFV                | 7M99002853  | BG2F       | C\$ 1,231.60 |
| FPPI,#06-528,2-1/2",GRVD,BRZ,BFV            | 7M99002854  | BG22F      | C\$ 1,450.65 |

Items shown on this sheet may not be stocked at all Reliable warehouses. Please contact your local Reliable Warehouse for Availability. Refer to technical data sheets for specific listings, approvals and design parameters.

## VALVES, FDC, & ACCESSORIES



| Description  | Part Number | Short Code | List Price   |
|--|-------------|------------|--------------|
| <b>BRECCO #GVH GLOBE VALVES</b>                      |             |            |              |
| BRECCO,#GVH,1/2",GLOBE VLV                           | 7M99002267  | 5GVB       | C\$ 45.36    |
| BRECCO,#GV3Q,3/4",GLOBE VLV                          | 7M99002268  | 75GVB      | C\$ 48.69    |
| BRECCO,#GV1,1",GLOBE VLV                             | 7M99002269  | 1GVB       | C\$ 83.12    |
| BRECCO,#GV1Q,1-1/4",GLOBE VLV                        | 7M99002270  | 125GVB     | C\$ 123.39   |
| BRECCO,#GV1H,1-1/2",GLOBE VLV                        | 7M99002271  | 15GVB      | C\$ 151.74   |
| BRECCO,#GV2,2",GLOBE VLV                             | 7M99002272  | 2GVB       | C\$ 259.46   |
| <b>BRECCO #CVH CHECK VALVE</b>                       |             |            |              |
| BRECCO,#CVH,1/2",CHECK VALVE                         | 7M99002273  | 5CVB       | C\$ 43.38    |
| BRECCO,#CV3Q,3/4",CHECK VALVE                        | 7M99002274  | 75CVB      | C\$ 56.18    |
| BRECCO,#CV1,1",CHECK VALVE                           | 7M99002275  | 1CVB       | C\$ 77.36    |
| BRECCO,#CV1Q,1-1/4",CHECK VALVE                      | 7M99002276  | 125CVB     | C\$ 129.86   |
| BRECCO,#CV1H,1-1/2",CHECK VALVE                      | 7M99002277  | 15CVB      | C\$ 161.54   |
| BRECCO,#CV2,2",CHECK VALVE                           | 7M99002278  | 2CVB       | C\$ 254.93   |
| <b>BRECCO #3WAY THREE WAY</b>                        |             |            |              |
| BRECCO,#3WAY,1/4",3-WAY,GLOBE VALVE                  | 7M99002279  | 14TWB      | C\$ 35.27    |
| <b>BRECCO #AVH ANGLE VALVE</b>                       |             |            |              |
| BRECCO,#AVH,1/2",ANGLE VALVE                         | 7M99002306  | 12AVB      | C\$ 38.50    |
| BRECCO,#AV3Q,3/4",ANGLE VALVE                        | 7M99002307  | 75AVB      | C\$ 68.43    |
| BRECCO,#AV1,1",ANGLE VALVE                           | 7M99002308  | 1AVB       | C\$ 111.07   |
| BRECCO,#AV1Q,1-1/4",ANGLE VALVE                      | 7M99002309  | 125AVB     | C\$ 140.73   |
| BRECCO,#AV1H,1-1/2",ANGLE VALVE                      | 7M99002310  | 15AVB      | C\$ 197.00   |
| BRECCO,#AV2,2",ANGLE VALVE                           | 7M99002311  | 2AVB       | C\$ 266.54   |
| <b>BRECCO #BVH BALL VALVE</b>                        |             |            |              |
| BRECCO,#BVH,1/2",BALL VALVE                          | 7M99002314  | 5BVB       | C\$ 35.33    |
| BRECCO,#BV3Q,3/4",BALL VALVE                         | 7M99002315  | 75BVB      | C\$ 61.81    |
| BRECCO,#BV1,1",BALL VALVE                            | 7M99002316  | 1BVB       | C\$ 89.07    |
| BRECCO,#BV1Q,1-1/4",BALL VALVE                       | 7M99002317  | 125BVB     | C\$ 134.55   |
| BRECCO,#BV1H,1-1/2",BALL VALVE                       | 7M99002318  | 15BVB      | C\$ 173.12   |
| BRECCO,#BV2,2",BALL VALVE                            | 7M99002319  | 2BVB       | C\$ 311.04   |
| <b>BRECCO #VOSY OS&amp;Y GATE VALVES - THREADED</b>  |             |            |              |
| BRECCO,#VOSY1,1",OS&Y                                | 7M99002320  | 1OSYB      | C\$ 605.35   |
| BRECCO,#VOSY1Q,1-1/4",OS&Y                           | 7M99002321  | 125OSYB    | C\$ 645.10   |
| BRECCO,#VOSY1H,1-1/2",OS&Y                           | 7M99002322  | 15OSYB     | C\$ 865.37   |
| BRECCO,#VOSY2,2",OS&Y                                | 7M99002323  | 2OSYB      | C\$ 1,076.08 |
| <b>BRECCO #GCV2H BRASS GROOVED CHECK VALVE</b>       |             |            |              |
| BRECCO,#GCV2H,2.5",BRASS GRV CHECK VLV               | 7M99002329  |            | C\$ 664.49   |
| BRECCO,#GCV3,3",BRASS GRV CHECK VLV                  | 7M99002330  |            | C\$ 668.29   |
| BRECCO,#GCV4,4",BRASS GRV CHECK VLV                  | 7M99002331  |            | C\$ 659.49   |
| <b>BRECCO #GCV2 DUCTILE IRON GROOVED CHECK VALVE</b> |             |            |              |
| BRECCO,#GCV2,2",GRV CK VLV,DI,350PSI                 | 7M99002967  |            | C\$ 519.58   |

## VALVES, FDC, & ACCESSORIES



| Description                                       | Part Number | Short Code | List Price   |
|---|-------------|------------|--------------|
| <b>BRECCO #LPB1T BUTTERBALL VALVES</b>            |             |            |              |
| BRECCO,#LPB1T,1",THR,D,BBV                        | 7M99002043  | B1B        | C\$ 818.75   |
| BRECCO,#LPB1.25T,1-1/4",THR,D,BBV                 | 7M99002044  | B14B       | C\$ 867.33   |
| BRECCO,#LPB1.5T,1-1/2",THR,D,BBV                  | 7M99002045  | B15B       | C\$ 945.33   |
| BRECCO,#LPB2T,2",THR,D,BBV                        | 7M99002046  | B2B        | C\$ 1,113.74 |
| BRECCO,#LPB2.5T,2-1/2",THR,D,BBV                  | 7M99002047  | B22B       | C\$ 1,413.01 |
| BRECCO,#LPB1.25G,1-1/4",GRVD,BBV                  | 7M99002048  | BG125B     | C\$ 923.33   |
| BRECCO,#LPB1.5G,1-1/2",GRVD,BBV                   | 7M99002049  | BG15B      | C\$ 979.27   |
| BRECCO,#LPB2G,2",GRVD,BBV                         | 7M99002050  | BG2B       | C\$ 1,106.17 |
| BRECCO,#LPB2.5G,2-1/2",GRVD,BBV                   | 7M99002051  | BG22B      | C\$ 1,298.48 |
| <b>BRECCO #FPAK2 NUT, BOLT, &amp; GASKET KITS</b> |             |            |              |
| BRECCO,#FPAK2,2",NBG KIT                          | 7M99002332  | 2NBGB      | C\$ 24.19    |
| BRECCO,#FPAK2H,2.5",NBG KIT                       | 7M99002333  | 25NBGB     | C\$ 24.60    |
| BRECCO,#FPAK3,3",NBG KIT                          | 7M99002334  | 3NBGB      | C\$ 25.25    |
| BRECCO,#FPAK4,4",NBG KIT                          | 7M99002335  | 4NBGB      | C\$ 45.08    |
| BRECCO,#FPAK6,6",NBG KIT                          | 7M99002336  | 6NBGB      | C\$ 62.60    |
| BRECCO,#FPAK8,8",NBG KIT                          | 7M99002337  | 8NBGB      | C\$ 63.32    |
| BRECCO,#FPAK10,10",NBG KIT                        | 7M99002338  | 10NBGB     | C\$ 158.25   |
| <b>BRECCO #OILA ACCESSORIES</b>                   |             |            |              |
| BRECCO,#OILA,CUTTING OIL,1 GALL                   | 7M99002402  | CUTOILB    | C\$ 223.28   |
| BRECCO,PIPE DOPE,QUART                            | 7M99002403  | PIPEDOPEB  | C\$ 138.86   |
| BRECCO,GASKET LUBE,QUART                          | 7M99002404  | LUBEB      | C\$ 57.12    |
| BRECCO,1/2" TEFLON TAPE                           | 7M99002405  | 5TTB       | C\$ 4.90     |
| BRECCO,3/4" TEFLON TAPE                           | 7M99002406  | 75TTB      | C\$ 7.02     |

Items shown on this sheet may not be stocked at all Reliable warehouses. Please contact your local Reliable Warehouse for Availability. Refer to technical data sheets for specific listings, approvals and design parameters.

## VALVES, FDC, & ACCESSORIES



| Description                              | Part Number | Short Code    | List Price   |
|--|-------------|---------------|--------------|
| <b>BRECCO HOSE VALVES</b>                |             |               |              |
| BRECCO,1.5",HOSE VALVE F X M             | 7M99002339  | 15AHVB        | C\$ 617.69   |
| BRECCO,2.5",HOSE VALVE FXM               | 7M99002340  | 25AHVB        | C\$ 1,097.20 |
| BRECCO,1.5" CAP & CHAIN                  | 7M99002341  | 15HVCB        | C\$ 89.51    |
| BRECCO,2.5",CAP & CHAIN                  | 7M99002342  | 25HVCB        | C\$ 143.12   |
| BRECCO,2.5 X 1.5,BRASS REDUCER           | 7M99002343  | 2515HVRB      | C\$ 176.80   |
| <b>BRECCO CONNECTIONS</b>                |             |               |              |
| BRECCO,4X2.5X2.5,FDC,CAST BRASS          | 7M99002344  | FDC425B       | C\$ 1,113.02 |
| BRECCO,4X2.5X2.5,FDC,90 DEG,CAST BRASS   | 7M99002345  | FDC42590B     | C\$ 1,251.28 |
| BRECCO,4X4 STORZ,W/CAP                   | 7M99002346  | 44STORZB      | C\$ 1,157.04 |
| BRECCO,4X4,STORZ W/30 DEG ELL,W/CAP      | 7M99002347  | 44STORZ30B    | C\$ 1,762.34 |
| BRECCO,5X4 STORZ,W/CAP                   | 7M99002348  |               | C\$ 1,664.75 |
| BRECCO,5X4,STORZ W/30 DEG ELBOW,W/CAP    | 7M99002349  | 45STORZ30B    | C\$ 2,350.07 |
| BRECCO,5X4,STORZ W/30 DEG ELBOW,W/O CAP  | 6990018976  | 45STORZ30BWOC | C\$ 2,188.53 |
| BRECCO,4",WALLPLATE,PLASTIC,AUTOSPRINK   | 7M99002350  | 09508B        | C\$ 26.11    |
| BRECCO,4",WALLPLATE,ALUM,AUTOSPRINK      | 7M99002351  | WPBB          | C\$ 135.09   |
| BRECCO,#900-1050,4",RB,FDC WP,AUTOSPRINK | 6990013518  |               | C\$ 452.42   |
| BRECCO,2.5" BREAK CAP,PLASTIC (PAIR)     | 7M99002352  | PBCB          | C\$ 16.74    |
| BRECCO,2.5",BREAK CAP,ALUM,(PAIR)        | 7M99002353  | ABCB          | C\$ 45.20    |
| BRECCO,2.5",BRASS PLUG                   | 7M99002354  |               | C\$ 191.84   |
| BRECCO,1.5",SINGLE FDC,W/CAP,CHAIN,PLATE | 7M99002355  | FDC15B        | C\$ 431.88   |
| BRECCO,2.5",SINGLE FDC,W/CAP,CHAIN,PLATE | 7M99002356  | FDC25B        | C\$ 987.30   |
| <b>BRECCO EXTENSION NIPPLES</b>          |             |               |              |
| BRECCO,1/2X1/2,EXT NIPPLE,HEX STYLE      | 7M99002357  | EXT55B        | C\$ 6.57     |
| BRECCO,1/2X3/4,EXTENSION NIPPLE          | 7M99002358  | EXT575B       | C\$ 8.35     |
| BRECCO,1/2X1,EXTENSION NIPPLE            | 7M99002359  | EXT51B        | C\$ 11.60    |
| BRECCO,1/2X1.5,EXTENSION NIPPLE          | 7M99002360  | EXT515B       | C\$ 13.57    |
| BRECCO,1/2X2,EXTENSION NIPPLE            | 7M99002361  | EXT52B        | C\$ 19.83    |
| BRECCO,3/4X1/2,EXTENSION NIPPLE          | 7M99002362  | EXT755B       | C\$ 10.18    |
| BRECCO,3/4X3/4,EXTENSION NIPPLE          | 7M99002363  | EXT7575B      | C\$ 12.72    |
| BRECCO,3/4X1,EXTENSION NIPPLE            | 7M99002364  | EXT751B       | C\$ 25.97    |
| <b>BRECCO #BALLDRIPH BALL DRIPS</b>      |             |               |              |
| BRECCO,#BALLDRIPH,1/2" BALL DRIP         | 7M99002365  | 5BDB          | C\$ 53.31    |
| BRECCO,3/4",BALL DRIP                    | 7M99002366  | 75BDB         | C\$ 77.33    |
| <b>BRECCO GAUGES</b>                     |             |               |              |
| BRECCO,WATER/AIR,300PSI,SS,GAUGE         | 7M99002367  | AIR/WATERS    | C\$ 44.69    |
| BRECCO,WATER/AIR,300PSI,PLASTIC,GAUGE    | 7M99002662  | AIR/WATERB    | C\$ 32.54    |
| BRECCO,WATER/AIR KIT,W/NIP,BUSHING & VLV | 7M99002368  | AWGKB         | C\$ 72.03    |
| <b>BRECCO PRV</b>                        |             |               |              |
| BRECCO,1/2",PRV,175 PSI                  | 7M99002369  | 5PRVB         | C\$ 35.24    |
| BRECCO,3/4",PRV                          | 7M99002370  |               | C\$ 36.01    |

Items shown on this sheet may not be stocked at all Reliable warehouses. Please contact your local Reliable Warehouse for Availability. Refer to technical data sheets for specific listings, approvals and design parameters.

**TRIM VALVES**

| Description                          | Part Number | List Price |
|--------------------------------------|-------------|------------|
| <b>RASCO Trim Valves</b>             |             |            |
| RASCO,#REL-BL25,1/4",BALL VALVE      | 7M99004765  | C\$ 14.63  |
| RASCO,#REL-BL50,1/2",BALL VALVE      | 7M99004766  | C\$ 22.93  |
| RASCO,#REL-BL75,3/4",BALL VALVE      | 7M99004767  | C\$ 35.58  |
| RASCO,#REL-BL100,1",BALL VALVE       | 7M99004768  | C\$ 58.51  |
| RASCO,#REL-BL125,1.25",BALL VALVE    | 7M99004769  | C\$ 79.06  |
| RASCO,#REL-BL150,1.5",BALL VALVE     | 7M99004770  | C\$ 123.34 |
| RASCO,#REL-BL200,2",BALL VALVE       | 7M99004771  | C\$ 178.69 |
| RASCO,#REL-3W,1/4",3-WAY,GLOBE VALVE | 7M99004764  | C\$ 26.88  |

## US MADE TRIM VALVES



| Description                                 | Part Number | Short Code | List Price   |
|---|-------------|------------|--------------|
| <b>NIBCO #KT65UL GLOBE VALVES</b>           |             |            |              |
| NIBCO,#KT65UL GLOBE VALVE 1/2"              | 6999992256  | 5GVN       | C\$ 110.72   |
| NIBCO,#KT65UL GLOBE VALVE 3/4"              | 6999992021  | 75GVN      | C\$ 141.08   |
| NIBCO,#KT65UL GLOBE VALVE 1"                | 6999992022  | 1GVN       | C\$ 200.09   |
| NIBCO,#KT211WUL GLOBE VLV 1.25"             | 6999992101  | 125GVN     | C\$ 398.09   |
| NIBCO,#KT211WUL GLOBE VLV 1.5"              | 6999994031  | 15GVN      | C\$ 603.78   |
| NIBCO,#KT211WUL GLOBE VALVE 2"              | 6999992102  | 2GVN       | C\$ 678.39   |
| <b>NIBCO #KT403W CHECK VALVES</b>           |             |            |              |
| NIBCO,#KT403W CHECK VALVE 1/2"              | 6999992292  | 5CVN       | C\$ 151.08   |
| NIBCO,#KT403W CHECK VALVE 3/4"              | 6999992023  | 75CVN      | C\$ 177.82   |
| NIBCO,#KT403W CHECK VALVE, 1"               | 6999994032  | 1CVN       | C\$ 222.58   |
| NIBCO,#KT403W CHECK VALVE 1 1/4"            | 6999992280  | 125CVN     | C\$ 303.96   |
| NIBCO,#KT403W CHECK VALVE 1.5"              | 6999992376  | 15CVN      | C\$ 391.27   |
| NIBCO,#KT403W CHECK VALVE, 2"               | 6999992057  | 2CVN       | C\$ 508.10   |
| <b>NIBCO #T104-0 OS &amp; Y GATE VALVES</b> |             |            |              |
| NIBCO,#T104-0 1" OS&Y                       | 6999992459  | 10SYN      | C\$ 844.47   |
| NIBCO,#T104-0 1 1/4 OS&Y                    | 6999992582  | 125OSYN    | C\$ 923.75   |
| NIBCO,#T104-0 1 1/2 OS&Y                    | 6999992583  | 150SYN     | C\$ 1,187.36 |
| NIBCO,#T104-0 2" OS&Y                       | 6999992378  | 20SYN      | C\$ 1,559.96 |
| <b>NIBCO #KT291W3 THREE WAY</b>             |             |            |              |
| NIBCO,#KT291W3,3-WAY VALVE 1/4"             | 6999992100  | 25TWN      | C\$ 76.23    |
| <b>NIBCO #KT67UL ANGLE VALVES</b>           |             |            |              |
| NIBCO,#KT67UL ANGLE VALVE, 1/2"             | 6999994033  | 5AVN       | C\$ 125.01   |
| NIBCO,#KT67UL ANGLE VALVE 3/4"              | 6999995029  | 75AVN      | C\$ 141.54   |
| NIBCO,#KT67UL ANGLE VALVE, 1"               | 6999994034  | 1AVN       | C\$ 212.59   |
| NIBCO,#T301W ANGLE VALVE, 1.25"             | 6999992641  | 125AVN     | C\$ 446.75   |
| NIBCO,#T301W ANGLE VALVE 1.5"               | 6999991918  | 15AVN      | C\$ 677.92   |
| NIBCO,#T301W ANGLE VALVE 2"                 | 6999992020  | 2AVN       | C\$ 681.82   |
| <b>NIBCO #KT585-70-UL BALL VALVES</b>       |             |            |              |
| NIBCO,#KT585-70-UL 1/4"                     | 6990000690  | 25BVN      | C\$ 108.97   |
| NIBCO,#KT585-70-UL 1/2" BALL VLV            | 6999993495  | 5BVN       | C\$ 112.74   |
| NIBCO,#KT585-70-UL 3/4" BALL VLV            | 6999993948  | 75BVN      | C\$ 180.84   |
| NIBCO,#KT585-70-UL 1" BALL VLV              | 6999992473  | 1BVN       | C\$ 225.45   |
| NIBCO,#KT580-70-UL 1.25 BALL VLV            | 6999994391  | 125BVN     | C\$ 372.16   |
| NIBCO,#KT580-70-UL 1.5 BALL VLV             | 6999994392  | 15BVN      | C\$ 477.36   |
| NIBCO,#KT580-70-UL, 2" BALL VLV             | 6999993324  | 2BVN       | C\$ 608.95   |
| <b>NIBCO #T480 IN-LINE CHECK VALVES</b>     |             |            |              |
| NIBCO,#T480, 1/2", IN-LINE CHECK            | 6990004226  | 5T480      | C\$ 158.00   |
| NIBCO,#T480, 3/4", IN-LINE CHECK            | 6990004227  | 75T480     | C\$ 198.68   |
| NIBCO,#T480 CHECK VALVE, 1"                 | 6999991950  | 1T480      | C\$ 273.36   |
| NIBCO,#T480, 1.25", CK VALVE 250 PSI        | 6999994303  | 125T480    | C\$ 340.31   |
| NIBCO,#T480, 1.5"                           | 6999993088  | 15T480     | C\$ 374.41   |
| NIBCO,#T480, 2", IN-LINE CHECK VLV          | 6999993089  | 2T480      | C\$ 539.18   |



| Description                                 | Part Number | Short Code | List Price    |
|---|-------------|------------|---------------|
| <b>AMES DETECTOR CHECK VALVE MODEL 1000</b> |             |            |               |
| AMES 4" CK,DET,VALVE,EPXY,CTD               | 6106040200  | 4DCE       | C\$ 5,307.11  |
| AMES 6" CK,DET,VALVE,EPXY,CTD AMES FXF      | 6106060200  | 6DCE       | C\$ 7,574.30  |
| AMES 8" CK,DET,VALVE,EPXY,CTD               | 6106080200  | 8DCE       | C\$ 12,633.56 |
| 10,CK,DET,VALVE,EPXY,CTD AMES               | 6106100200  | 10DCE      | C\$ 22,897.87 |
| AMES 4" 1005 FXG L/BYPASS                   | 6999992265  | 4DCFG      | C\$ 4,344.84  |
| AMES 6" DC#1005 LESS BYPASS FXG             | 6999994056  | 6DCFG      | C\$ 6,196.49  |
| AMES 4" #1010,GXG,DCV                       | 6990004300  | 4DCGG      | C\$ 4,344.84  |
| <b>AMESIN BUILDING RISER</b>                |             |            |               |
| AMES 4" IN-BUILDING RISER                   | 6999992609  | 4IN        | C\$ 4,955.93  |
| AMES 6" IN-BUILDING RISER                   | 6999992397  | 6IN        | C\$ 6,441.97  |
| AMES 8" IN-BUILDING RISER                   | 6999992610  | 8IN        | C\$ 8,514.99  |
| <b>AG&amp;F TEST &amp; DRAINS</b>           |             |            |               |
| TEST & DRAIN #1000 1 X 1/2                  | 6999991631  | 100015     | C\$ 465.25    |
| TEST & DRAIN #1000 1 1/4 X 1/2              | 6999991601  | 10001255   | C\$ 562.01    |
| TEST & DRAIN #1000 1.5 X 1/2                | 6999991984  | 1000155    | C\$ 982.82    |
| TEST & DRAIN #1000 2 X 1/2                  | 6999991670  | 100025     | C\$ 967.08    |
| TEST & DRAIN #1011A 1 X 1/2"                | 6999991752  | 101115     | C\$ 696.31    |
| TEST & DRAIN #1011A 1 1/4" X 1/2            | 6999991741  | 10111255   | C\$ 801.74    |
| TEST & DRAIN #1011A 1 1/2 X 1/2             | 6999993418  | 1011155    | C\$ 1,234.88  |
| TEST & DRAIN #1011A 2 X 1/2"                | 6999993419  | 101125     | C\$ 1,219.14  |
| <b>WAFER CHECK VALVE</b>                    |             |            |               |
| U.B. WAFER CHK VLV 4",#90                   | 6982000401  | 4WC        | C\$ 637.51    |
| U.B. WAFER CHK VLV 6",#90                   | 6982000601  | 6WC        | C\$ 1,002.28  |
| U.B. WAFER CHK VLV 8" #90                   | 6982000801  | 8WC        | C\$ 1,593.82  |

Items shown on this sheet may not be stocked at all Reliable warehouses. Please contact your local Reliable Warehouse for Availability. Refer to technical data sheets for specific listings, approvals and design parameters.





## TD TEST AND DRAIN

- See Bulletin 618

# NEW

| Description                              | K-Factor    | Part Number | Short Code | List Price  |
|--|-------------|-------------|------------|-------------|
| <b>RASCO TEST &amp; DRAIN - THREADED</b> |             |             |            |             |
| RASCO T&D,1",THR,2.8K,300PSI,UL/FM       | K2.8 (40)   | 7M99003865  | RTD128     | C\$ 504.47  |
| RASCO T&D,1",THR,4.2K,300PSI,UL/FM       | K4.2 (60)   | 7M99003866  | RTD142     | C\$ 504.47  |
| RASCO T&D,1",THR,5.6K,300PSI,UL/FM       | K5.6 (80)   | 7M99003867  | RTD156     | C\$ 504.47  |
| RASCO T&D,1.25",THR,4.2K,300PSI,UL/FM    | K4.2 (60)   | 7M99003868  | RTD12542   | C\$ 670.23  |
| RASCO T&D,1.25",THR,5.6K,300PSI,UL/FM    | K5.6 (80)   | 7M99003869  | RTD12556   | C\$ 670.23  |
| RASCO T&D,1.25",THR,8.0K,300PSI,UL/FM    | K8 (115)    | 7M99003870  | RTD12580   | C\$ 670.23  |
| RASCO T&D,1.25",THR,11.2K,300PSI,UL/FM   | K11.2 (160) | 7M99003871  | RTD125112  | C\$ 670.23  |
| RASCO T&D,2",THR,5.6K,300PSI,UL/FM       | K5.6 (80)   | 7M99003872  | RTD256     | C\$1,092.72 |
| RASCO T&D,2",THR,8.0K,300PSI,UL/FM       | K8 (115)    | 7M99003873  | RTD280     | C\$1,092.72 |
| RASCO T&D,2",THR,11.2K,300PSI,UL/FM      | K11.2 (160) | 7M99003874  | RTD2112    | C\$1,092.72 |
| RASCO T&D,2",THR,16.8K,300PSI,UL/FM      | K16.8 (240) | 7M99003875  | RTD2168    | C\$1,092.72 |

## PRESSURE RELIEF TRIM KITS

- See Bulletin 618

# NEW

| Description                            | Part Number | Short Code | List Price |
|--|-------------|------------|------------|
| <b>RASCO PRESSURE RELIEF TRIM KITS</b> |             |            |            |
| PRESSURE RELIEF VALVE TRIM KIT-175 PSI | 6501203550  | PRT175     | C\$301.27  |
| PRESSURE RELIEF VALVE TRIM KIT-185 PSI | 6501203545  | PRT185     | C\$301.27  |
| PRESSURE RELIEF VALVE TRIM KIT-210 PSI | 6501213550  | PRT210     | C\$301.27  |
| PRESSURE RELIEF VALVE TRIM KIT-260 PSI | 6501203546  | PRT260     | C\$451.90  |
| PRESSURE RELIEF VALVE TRIM KIT-310 PSI | 6501203547  | PRT310     | C\$451.90  |
| <b>RASCO LOCKING KITS</b>              |             |            |            |
| RASCO T&D,LOCKING HANDLE KIT,1"&1-1/4" | 6990021646  | LK1125     | C\$ 70.39  |
| RASCO T&D,LOCKING HANDLE KIT,2"        | 6990021647  | LK2        | C\$ 70.39  |

## A PRESSURE RELIEF VALVE

- See Bulletin 257

# NEW

| Description                                      | Part Number | Short Code | List Price |
|--|-------------|------------|------------|
| <b>RASCO MODEL A PRESSURE RELIEF VALVE - NPT</b> |             |            |            |
| MOD A 175 PSI PRESSURE RELIEF VLV 1/2NPT         | 6501000001  | PRV175     | C\$138.96  |
| MOD A 185 PSI PRESSURE RELIEF VLV 1/2NPT         | 6501000002  | PRV185     | C\$138.96  |
| MOD A 210 PSI PRESSURE RELIEF VLV 1/2NPT         | 6501000003  | PRV210     | C\$208.44  |
| MOD A 260 PSI PRESSURE RELIEF VLV 1/2NPT         | 6501000004  | PRV260     | C\$208.44  |
| MOD A 310 PSI PRESSURE RELIEF VLV 1/2NPT         | 6501000005  | PRV310     | C\$208.44  |

## BACKFLOWS

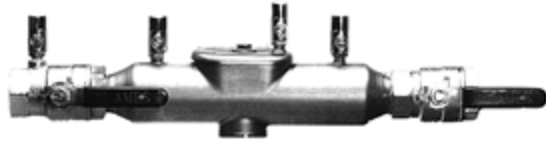

| Description                       | Part Number | Short Code | List Price    |
|-----------------------------------|-------------|------------|---------------|
| <b>AMES 2000SS</b>                |             |            |               |
| <b>AMES WITHOUT GATES</b>         |             |            |               |
| AMES 2.5" 2000SS LESS GATE VALVES | 6999991648  | 252000SSLG | C\$ 5,056.26  |
| AMES 3" 2000SS LESS GATE VALVES   | 6999993997  | 32000SSLG  | C\$ 5,356.10  |
| AMES 4" 2000SS LESS GATE VALVES   | 6999991768  | 42000SSLG  | C\$ 7,795.64  |
| AMES 6" 2000SS LESS GATE VALVES   | 6999991446  | 62000SSLG  | C\$ 12,524.82 |
| AMES 8" 2000SS LESS GATE VALVES   | 6999991713  | 82000SSLG  | C\$ 22,963.48 |
| <b>AMES WITH GATES</b>            |             |            |               |
| AMES 2.5" 2000SS WITH GATE VALVES | 6999991527  | 252000SS   | C\$ 9,564.47  |
| AMES 3" 2000SS WITH GATE VALVES   | 6999991505  | 32000SS    | C\$ 9,971.62  |
| AMES 4" 2000SS WITH GATE          | 6999990981  | 42000SS    | C\$ 10,709.00 |
| AMES 6" 2000SS WITH GATE VALVES   | 6999991122  | 62000SS    | C\$ 16,154.62 |
| AMES 8" 2000SS WITH GATE VALVES   | 6999992053  | 82000SS    | C\$ 31,734.53 |
| <b>AMES 3000SS</b>                |             |            |               |
| <b>AMES WITHOUT GATES</b>         |             |            |               |
| AMES 2.5" 3000SS W/O GATES        | 6999992622  | 253000SSLG | C\$ 7,362.90  |
| AMES 3" 3000SS, LESS GATES        | 6990003398  | 33000SSLG  | C\$ 7,567.02  |
| AMES 4" 3000SS W/O GATES          | 6999991206  | 43000SSLG  | C\$ 9,856.07  |
| AMES 6" 3000SS W/O GATES          | 6999991985  | 63000SSLG  | C\$ 14,186.33 |
| AMES 8" 3000SS W/O GATES          | 6999992293  | 83000SSLG  | C\$ 27,789.45 |
| <b>AMES WITH GATES</b>            |             |            |               |
| AMES 2.5" 3000SS W/GATES          | 6999992623  | 253000SS   | C\$ 11,583.80 |
| AMES 3" 3000SS W/OSY              | 6999992987  | 33000SS    | C\$ 12,239.89 |
| AMES 4" 3000SS W/GATES            | 6999991196  | 43000SS    | C\$ 13,260.49 |
| AMES 6" 3000SS WITH GATES         | 6999991466  | 63000SS    | C\$ 19,806.91 |
| AMES 8" 3000SS W/GATES            | 6999991689  | 83000SS    | C\$ 36,836.34 |

Items shown on this sheet may not be stocked at all Reliable warehouses. Please contact your local Reliable Warehouse for Availability. Refer to technical data sheets for specific listings, approvals and design parameters.

## BACKFLOWS

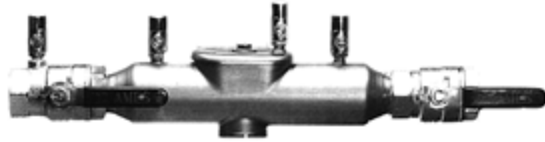

| Description                       | Part Number | Short Code | List Price    |
|-----------------------------------|-------------|------------|---------------|
| <b>AMES 4000SS</b>                |             |            |               |
| <b>AMES WITHOUT GATES</b>         |             |            |               |
| AMES 2.5" 4000SS LESS GATE VALVES | 7B99000006  | 254000SSLG | C\$ 6,918.21  |
| AMES,3",4000SS,LESS GATE VALVES   | 6990003340  | 34000SSLG  | C\$ 7,034.85  |
| AMES 4" 4000SS LESS GATE VALVES   | 6999991671  | 44000SSLG  | C\$ 9,666.54  |
| AMES 6" 4000SS LESS GATE VALVES   | 6999992217  | 64000SSLG  | C\$ 15,513.10 |
| AMES 8" 4000SS LESS GATE VALVES   | 7B99000007  | 84000SSLG  | C\$ 30,588.81 |
| <b>AMES WITH GATES</b>            |             |            |               |
| AMES 2.5" 4000 WITH GATE VALVES   | 6999991632  | 254000SS   | C\$ 10,825.64 |
| AMES 3" 4000SS WITH GATE VALVES   | 6999992319  | 34000SS    | C\$ 11,270.34 |
| AMES 4" 4000SS WITH GATE VALVES   | 6999991676  | 44000SS    | C\$ 13,544.81 |
| AMES 6" 4000SS WITH GATE VALVES   | 6999992468  | 64000SS    | C\$ 21,848.11 |
| AMES 8" 4000SS WITH GATE VALVES   | 6999992275  | 84000SS    | C\$ 43,557.70 |
| <b>AMES 5000SS</b>                |             |            |               |
| <b>AMES WITHOUT GATES</b>         |             |            |               |
| AMES 2.5" 5000SS LESS GATE VALVES | 7B99000012  | 255000SSLG | C\$ 11,853.54 |
| AMES 3" 5000SS W/O GATES          | 6990009633  | 35000SSLG  | C\$ 12,094.09 |
| AMES 4" 5000SS LESS GATE VALVES   | 6999992928  | 45000SSLG  | C\$ 14,776.81 |
| AMES 6" 5000SS LESS GATE VALVES   | 7B99000013  | 65000SSLG  | C\$ 21,308.65 |
| <b>AMES WITH GATES</b>            |             |            |               |
| AMES 2.5" 5000SS WITH GATE VALVES | 7B99000015  | 255000SS   | C\$ 15,352.73 |
| AMES 3" 5000SS W/OSY              | 6990000624  | 35000SS    | C\$ 16,380.61 |
| AMES 4" 5000SS WITH GATE VALVES   | 6999991453  | 45000SS    | C\$ 17,605.33 |
| AMES 6" 5000SS WITH GATE VALVES   | 6999992638  | 65000SS    | C\$ 25,143.19 |

Items shown on this sheet may not be stocked at all Reliable warehouses. Please contact your local Reliable Warehouse for Availability. Refer to technical data sheets for specific listings, approvals and design parameters.

## BACKFLOWS

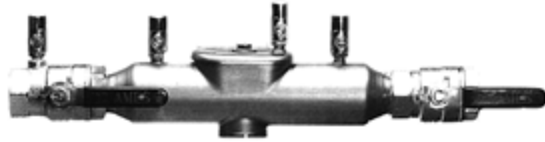

| Description                                  | Part Number | Short Code | List Price    |
|--|-------------|------------|---------------|
| <b>AMES COLT SERIES C-200 OSY</b>            |             |            |               |
| AMES 2.5" C-200 OSY                          | 7B99000020  | 25C200OSY  | C\$ 6,931.87  |
| AMES 3" C-200 OSY                            | 7B99000021  | 3C200OSY   | C\$ 7,101.30  |
| AMES 4" C-200 OSY                            | 7B99000022  | 4C200OSY   | C\$ 8,891.36  |
| AMES 6" C-200 OSY                            | 7B99000023  | 6C200OSY   | C\$ 13,119.73 |
| AMES 8" C-200 OSY                            | 7B99000024  | 8C200OSY   | C\$ 24,582.00 |
| AMES 10" C-200 OSY                           | 7B99000025  | 10C200OSY  | C\$ 40,722.00 |
| <b>AMES COLT SERIES C-200 BUTTERFLY GxG</b>  |             |            |               |
| AMES 2.5" C-200 W/BFV                        | 7B99000026  | 25C200B    | C\$ 7,837.95  |
| AMES 3" C-200 W/BFV                          | 7B99000027  | 3C200B     | C\$ 8,360.97  |
| AMES 4" C-200 W/BFV                          | 7B99000028  | 4C200B     | C\$ 9,465.95  |
| AMES 6" C-200 W/BFV                          | 7B99000029  | 6C200B     | C\$ 15,506.48 |
| AMES 8" C-200 W/BFV                          | 7B99000030  | 8C200B     | C\$ 27,764.33 |
| <b>AMES COLT SERIES C-300 OSY</b>            |             |            |               |
| AMES 2.5" C-300 OSY                          | 7B99000031  | 25C300OSY  | C\$ 9,863.74  |
| AMES 3" C-300 OSY                            | 7B99000032  | 3C300OSY   | C\$ 10,445.69 |
| AMES 4" C-300 OSY                            | 7B99000033  | 4C300OSY   | C\$ 11,307.57 |
| AMES 6" C-300 OSY                            | 7B99000034  | 6C300OSY   | C\$ 16,898.75 |
| AMES 8" C-300 OSY                            | 7B99000035  | 8C300OSY   | C\$ 31,720.14 |
| AMES 10" C-300 OSY                           | 7B99000036  | 10C300OSY  | C\$ 45,893.28 |
| <b>AMES COLT SERIES C- 300 BUTTERFLY GxG</b> |             |            |               |
| AMES 2.5" C-300 W/BFV                        | 7B99000037  | 25C300B    | C\$ 11,160.24 |
| AMES 3" C-300 W/BFV                          | 7B99000038  | 3C300B     | C\$ 11,381.24 |
| AMES 4" C-300 W/BFV                          | 7B99000039  | 4C300B     | C\$ 12,213.65 |
| AMES 6" C-300 W/BFV                          | 7B99000040  | 6C300B     | C\$ 18,364.68 |
| AMES 8" C-300 W/BFV                          | 7B99000041  | 8C300B     | C\$ 35,130.83 |

Items shown on this sheet may not be stocked at all Reliable warehouses. Please contact your local Reliable Warehouse for Availability. Refer to technical data sheets for specific listings, approvals and design parameters.

## BACKFLOWS

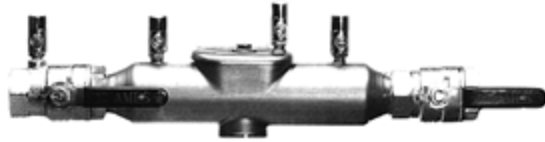

**AMES**<sup>CO.</sup>  
FLUID CONTROL SYSTEMS

| Description  | Part Number | Short Code | List Price    |
|--|-------------|------------|---------------|
| <b>AMES COLT SERIES C-400 OSY</b>                            |             |            |               |
| AMES 3" C-400 OSY  | 7B99000043  | 3C400OSY   | C\$ 8,979.76  |
| AMES 4" C-400 OSY  | 7B99000044  | 4C400OSY   | C\$ 11,160.24 |
| AMES 6" C-400 OSY  | 7B99000045  | 6C400OSY   | C\$ 18,983.46 |
| AMES 8" C-400 OSY  | 7B99000046  | 8C400OSY   | C\$ 34,372.08 |
| AMES 10" C-400 OSY   | 7B99000047  | 10C400OSY  | C\$ 47,012.99 |
| <b>AMES COLT SERIES C-400, N OR Z PATTERN, BUTTERFLY GxG</b> |             |            |               |
| AMES 2.5" C-400 W/BFV (N OR Z)                               | 7B99000048  | 25C400NZ   | C\$ 11,705.36 |
| AMES 3" C-400 W/BFV (N OR Z)                                 | 7B99000049  | 3C400NZ    | C\$ 12,154.72 |
| AMES 4" C-400 W/BFV (N OR Z)                                 | 7B99000050  | 4C400NZ    | C\$ 15,071.85 |
| AMES 6" C-400 W/BFV (N OR Z)                                 | 7B99000051  | 6C400NZ    | C\$ 24,942.96 |
| <b>AMES COLT SERIES C-500 OSY</b>                            |             |            |               |
| AMES 2.5" C-500 OSY  | 7B99000052  | 25C500OSY  | C\$ 13,193.40 |
| AMES 3" C-500 OSY  | 7B99000053  | 3C500OSY   | C\$ 14,084.74 |
| AMES 4" C-500 OSY  | 7B99000054  | 4C500OSY   | C\$ 15,145.52 |
| AMES 6" C-500 OSY  | 7B99000055  | 6C500OSY   | C\$ 21,605.94 |
| AMES 8" C-500 OSY  | 7B99000056  | 8C500OSY   | C\$ 41,046.12 |
| AMES 10" C-500 OSY   | 7B99000057  | 10C500OSY  | C\$ 58,210.06 |
| <b>AMES COLT SERIES C-500, N OR Z PATTERN, BUTTERFLY GxG</b> |             |            |               |
| AMES 2.5" C-500 W/BFV (N OR Z)                               | 7B99000058  | 25C500NZ   | C\$ 17,046.08 |
| AMES 3" C-500 W/BFV (N OR Z)                                 | 7B99000059  | 3C500NZ    | C\$ 18,585.67 |
| AMES 4" C-500 W/BFV (N OR Z)                                 | 7B99000060  | 4C500NZ    | C\$ 19,314.96 |
| AMES 6" C-500 W/BFV (N OR Z)                                 | 7B99000061  | 6C500NZ    | C\$ 27,167.64 |

Items shown on this sheet may not be stocked at all Reliable warehouses. Please contact your local Reliable Warehouse for Availability. Refer to technical data sheets for specific listings, approvals and design parameters.

## BACKFLOWS

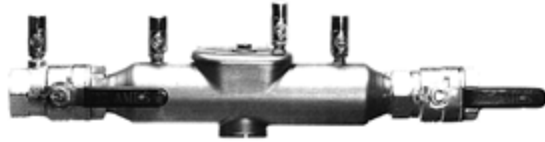

| Description                                  | Part Number | Short Code | List Price    |
|--|-------------|------------|---------------|
| <b>AMES MAXIM SERIES M-200 OSY</b>           |             |            |               |
| AMES 2.5" M-200 OSY                          | 7B99000062  | 25M200OSY  | C\$ 9,214.55  |
| AMES 3" M-200 OSY                            | 7B99000063  | 3M200OSY   | C\$ 9,025.01  |
| AMES 4" M-200 OSY                            | 7B99000064  | 4M200OSY   | C\$ 11,642.12 |
| AMES 6" M-200 OSY                            | 7B99000065  | 6M200OSY   | C\$ 18,742.57 |
| AMES 8" M-200 OSY                            | 7B99000066  | 8M200OSY   | C\$ 31,886.43 |
| AMES 10" M-200 OSY                           | 7B99000067  | 10M200OSY  | C\$ 46,648.66 |
| <b>AMES MAXIM SERIES M-200 BUTTERFLY GxG</b> |             |            |               |
| AMES 2.5" M-200 W/BFV                        | 7B99000068  | 25M200B    | C\$ 10,854.80 |
| AMES 3" M-200 W/BFV                          | 7B99000069  | 3M200B     | C\$ 10,614.23 |
| AMES 4" M-200 W/BFV                          | 7B99000070  | 4M200B     | C\$ 13,668.74 |
| AMES 6" M-200 W/BFV                          | 7B99000071  | 6M200B     | C\$ 22,037.65 |
| AMES 8" M-200 W/BFV                          | 7B99000072  | 8M200B     | C\$ 37,499.72 |
| <b>AMES MAXIM SERIES M-300 OSY</b>           |             |            |               |
| AMES 2.5" M-300 OSY                          | 7B99000073  | 25M300OSY  | C\$ 12,050.36 |
| AMES 3" M-300 OSY                            | 7B99000074  | 3M300OSY   | C\$ 12,823.10 |
| AMES 4" M-300 OSY                            | 7B99000075  | 4M300OSY   | C\$ 13,902.02 |
| AMES 6" M-300 OSY                            | 7B99000076  | 6M300OSY   | C\$ 21,797.08 |
| AMES 8" M-300 OSY                            | 7B99000077  | 8M300OSY   | C\$ 39,227.45 |
| AMES 10" M-300 OSY                           | 7B99000078  | 10M300OSY  | C\$ 54,230.26 |
| <b>AMES MAXIM SERIES M-300 BUTTERFLY GxG</b> |             |            |               |
| AMES 2.5" M-300 W/BFV                        | 7B99000079  | 25M300B    | C\$ 14,157.17 |
| AMES 3" M-300 W/ BFV                         | 7B99000080  | 3M300B     | C\$ 15,090.28 |
| AMES 4" M-300 W/ BFV                         | 7B99000081  | 4M300B     | C\$ 16,227.52 |
| AMES 6" M-300 W/BFV                          | 7B99000082  | 6M300B     | C\$ 24,815.14 |
| AMES 8" M-300 W/BFV                          | 7B99000083  | 8M300B     | C\$ 43,973.24 |
| <b>AMES 2000B-FP, w/BUTTERBALL VALVE</b>     |             |            |               |
| AMES 1 2000B-FP,W/BBV'S                      | 6990011150  | 12000BBV   | C\$ 3,276.40  |
| AMES 1.25 2000B-FP,W/BBV'S                   | 6990011151  | 1252000BBV | C\$ 4,112.92  |
| AMES 1.5 2000B-FP W/BBV                      | 6990011229  | 152000BBV  | C\$ 4,786.79  |
| AMES 2" 2000B-FP                             | 6990011230  | 22000BBV   | C\$ 5,499.39  |
| <b>AMES 3000B-FP, w/BUTTERBALL VALVE</b>     |             |            |               |
| AMES 2" 3000BM1-FP                           | 6990012892  | 23000BFP   | C\$ 12,392.99 |
| <b>AMES 4000B-FP, w/BUTTERBALL VALVE</b>     |             |            |               |
| AMES 1 4000B-FP                              | 6990012897  | 14000BBV   | C\$ 4,120.67  |
| AMES 1.25 4000B-FP                           | 6990013338  | 1254000BBV | C\$ 5,359.97  |
| AMES 1.5 4000B-FP                            | 6990011005  | 154000BBV  | C\$ 6,242.97  |
| AMES 2" 4000B-FP                             | 6990011004  | 24000BBV   | C\$ 7,056.26  |

Items shown on this sheet may not be stocked at all Reliable warehouses. Please contact your local Reliable Warehouse for Availability. Refer to technical data sheets for specific listings, approvals and design parameters.

## BACKFLOWS

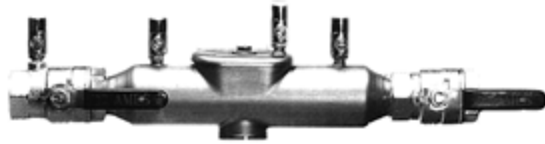

| Description   | Part Number | Short Code | List Price    |
|---|-------------|------------|---------------|
| <b>AMES MAXIM SERIES M-400 OSY</b>                            |             |            |               |
| AMES 2.5" M-400 OSY   | 7B99000084  | 25M400OSY  | C\$ 10,665.26 |
| AMES 3" M-400 OSY   | 7B99000085  | 3M400OSY   | C\$ 11,722.31 |
| AMES 4" M-400 OSY   | 7B99000086  | 4M400OSY   | C\$ 15,031.96 |
| AMES 6" M-400 OSY   | 7B99000087  | 6M400OSY   | C\$ 23,845.57 |
| AMES 8" M-400 OSY   | 7B99000088  | 8M400OSY   | C\$ 45,402.07 |
| AMES 10" M-400 OSY  | 7B99000089  | 10M400OSY  | C\$ 65,551.61 |
| <b>AMES MAXIM SERIES M-400, N or Z PATTERN, BUTTERFLY GxG</b> |             |            |               |
| AMES 2.5" M-400 W/BFV (N OR Z)                                | 7B99000090  | 25M400NZ   | C\$ 13,588.55 |
| AMES 3" M-400 W/BFG (N OR Z)                                  | 7B99000091  | 3M400NZ    | C\$ 14,784.11 |
| AMES 4" M-400 W/BFV (N OR Z)                                  | 7B99000092  | 4M400NZ    | C\$ 18,735.28 |
| AMES 6" M-400 W/BFV (N OR Z)                                  | 7B99000093  | 6M400NZ    | C\$ 29,444.28 |
| <b>AMES MAXIM SERIES M-500 OSY</b>                            |             |            |               |
| AMES 2.5" M-500 OSY   | 7B99000094  | 25M500OSY  | C\$ 17,773.00 |
| AMES 3" M-500 OSY   | 7B99000095  | 3M500OSY   | C\$ 18,254.14 |
| AMES 4" M-500 OSY   | 7B99000096  | 4M500OSY   | C\$ 18,618.64 |
| AMES 6" M-500 OSY   | 7B99000097  | 6M500OSY   | C\$ 29,371.38 |
| AMES 8" M-500 OSY   | 7B99000098  | 8M500OSY   | C\$ 51,824.56 |
| AMES 10" M-500 OSY  | 7B99000099  | 10M500OSY  | C\$ 70,348.43 |
| <b>AMES MAXIM SERIES M-500, N OR Z PATTERN, BUTTERFLY GxG</b> |             |            |               |
| AMES 2.5" M-500 W/BFV (N OR Z)                                | 7B99000100  | 25M500NZ   | C\$ 21,490.90 |
| AMES 3" M-500 W/BFV (N OR Z)                                  | 7B99000101  | 3M500NZ    | C\$ 22,154.29 |
| AMES 4" M-500 W /BFV (N OR Z)                                 | 7B99000102  | 4M500NZ    | C\$ 22,752.07 |
| AMES 6" M-500 W/BFV (N OR Z)                                  | 7B99000103  | 6M500NZ    | C\$ 35,648.06 |
| <b>AMES RESIDENTIAL SERIES - 2000B w/VALVES</b>               |             |            |               |
| AMES 1/2 2000B, W/VALVES                                      | 6990004804  | 52000B     | C\$ 543.96    |
| AMES 3/4 2000B W/VLV  | 6999992569  | 752000B    | C\$ 732.16    |
| AMES 1 2000B W/BV   | 6999991495  | 12000B     | C\$ 806.49    |
| AMES 1.25 2000B W/VLVS  | 6999991539  | 1252000B   | C\$ 1,766.00  |
| AMES 1.5 2000B W/VLVS   | 6999991526  | 152000B    | C\$ 1,835.71  |
| AMES 2" 2000B W/BALL VLV                                      | 6999991489  | 22000B     | C\$ 1,998.37  |
| <b>AMES RESIDENTIAL SERIES - 4000B w/VALVES</b>               |             |            |               |
| AMES 1/2 4000B W/VLVS   | 6999994780  | 54000B     | C\$ 1,075.54  |
| AMES 3/4 4000B W/VLVS   | 6999994781  | 754000B    | C\$ 1,595.60  |
| AMES 1 4000B WITH VALVES                                      | 6999992327  | 14000B     | C\$ 1,688.54  |
| AMES 1.25 4000B W/VALVES                                      | 6999992715  | 1254000B   | C\$ 2,920.10  |
| AMES 1.5 4000B W/BALL VLV                                     | 6999991515  | 154000B    | C\$ 3,129.23  |
| AMES 2" 4000B W/VLVS  | 6999991542  | 24000B     | C\$ 3,400.33  |

Items shown on this sheet may not be stocked at all Reliable warehouses. Please contact your local Reliable Warehouse for Availability. Refer to technical data sheets for specific listings, approvals and design parameters.

## BACKFLOW PREVENTORS



| Description                               | Part Number | Short Code | List Price    |
|---|-------------|------------|---------------|
| <b>DERINGER MODEL 20 BUTTERFLY VALVES</b> |             |            |               |
| DERINGER,#20,2",W/BFV                     | 7M99004679  | D202BFG    | C\$ 6,655.84  |
| DERINGER,#20,2.5",W/BFV                   | 7M99004680  | D2025BFG   | C\$ 6,287.87  |
| DERINGER,#20,3",W/BFV                     | 7M99004681  | D203BFG    | C\$ 6,655.84  |
| DERINGER,#20,4",W/BFV                     | 7M99004682  | D204BFG    | C\$ 7,077.92  |
| DERINGER,#20X,4",W/BFV                    | 7M99004774  | D20X4BFG   | C\$ 8,165.58  |
| DERINGER,#20,6",W/BFV                     | 7M99004775  | D206BFG    | C\$ 11,433.97 |
| DERINGER,#20X,6",W/BFV                    | 7M99004683  | D20X6BFG   | C\$ 13,187.22 |
| DERINGER,#20,8",W/BFV                     | 7M99004684  | D208BFG    | C\$ 21,417.73 |
| <b>DERINGER MODEL 30 BUTTERFLY VALVES</b> |             |            |               |
| DERINGER,#30,2",W/BFV                     | 7M99004685  | D302BFG    | C\$ 7,987.01  |
| DERINGER,#30,2.5",W/BFV                   | 7M99004686  | D3025BFG   | C\$ 7,803.02  |
| DERINGER,#30,3",W/BFV                     | 7M99004687  | D303BFG    | C\$ 8,225.10  |
| DERINGER,#30,4",W/BFV                     | 7M99004688  | D304BFG    | C\$ 8,468.61  |
| DERINGER,#30X,4",W/BFV                    | 7M99004776  | D30X4BFG   | C\$ 9,740.25  |
| DERINGER,#30,6",W/BFV                     | 7M99004777  | D306BFG    | C\$ 12,462.11 |
| DERINGER,#30X,6",W/BFV                    | 7M99004689  | D30X6BFG   | C\$ 14,339.81 |
| DERINGER,#30,8",W/BFV                     | 7M99004690  | D308BFG    | C\$ 22,689.37 |
| <b>DERINGER MODEL 40 BUTTERFLY VALVES</b> |             |            |               |
| DERINGER,#40,2",W/BFV                     | 7M99004691  | D402BFG    | C\$ 7,743.50  |
| DERINGER,#40,2.5",W/BFV                   | 7M99004692  | D4025BFG   | C\$ 7,619.04  |
| DERINGER,#40,3",W/BFV                     | 7M99004693  | D403BFG    | C\$ 8,106.05  |
| DERINGER,#40,4",W/BFV                     | 7M99004694  | D404BFG    | C\$ 8,831.16  |
| DERINGER,#40X,6",W/BFV                    | 7M99004695  | D406BFG    | C\$ 14,945.87 |
| DERINGER,#40,8",W/BFV                     | 7M99004696  | D408BFG    | C\$ 28,560.58 |
| <b>DERINGER MODEL 50 BUTTERFLY VALVES</b> |             |            |               |
| DERINGER,#50,2",W/BFV                     | 7M99004697  | D502BFG    | C\$ 9,859.30  |
| DERINGER,#50,2.5",W/BFV                   | 7M99004698  | D5025BFG   | C\$ 9,496.74  |
| DERINGER,#50,3",W/BFV                     | 7M99004699  | D503BFG    | C\$ 11,071.42 |
| DERINGER,#50,4",W/BFV                     | 7M99004700  | D504BFG    | C\$ 12,099.56 |
| DERINGER,#50X,6",W/BFV                    | 7M99004701  | D506BFG    | C\$ 17,061.67 |
| DERINGER,#50,8",W/BFV                     | 7M99004702  | D508BFG    | C\$ 31,222.91 |
| <b>DERINGER AIR GAPS</b>                  |             |            |               |
| DERINGER,#BFD-0100,2"-4",AIR GAP          | 7M99004727  |            | C\$ 975.97    |
| DERINGER,#BFD-0200,6"-8",AIR GAP          | 7M99004728  |            | C\$ 1,127.92  |

Items shown on this sheet may not be stocked at all Reliable warehouses. Please contact your local Reliable Warehouse for Availability. Refer to technical data sheets for specific listings, approvals and design parameters.



## BACKFLOW PREVENTORS



| Description                                      | Part Number | Short Code | List Price    |
|--|-------------|------------|---------------|
| <b>DERINGER MODEL 20G OS &amp; Y GATE VALVES</b> |             |            |               |
| DERINGER,#20G,2.5",W/OSY                         | 7M99004703  | D2025OSY   | C\$ 7,137.44  |
| DERINGER,#20G,3",W/OSY                           | 7M99004704  | D203OSY    | C\$ 7,499.99  |
| DERINGER,#20G,4",W/OSY                           | 7M99004705  | D204OSY    | C\$ 7,862.55  |
| DERINGER,#20GX,4",W/OSY                          | 7M99004778  | D20X4OSY   | C\$ 9,074.67  |
| DERINGER,#20G,6",W/OSY                           | 7M99004779  | D206OSY    | C\$ 12,705.61 |
| DERINGER,#20GX,6",W/OSY                          | 7M99004706  | D20X6OSY   | C\$ 14,642.84 |
| DERINGER,#20G,8",W/OSY                           | 7M99004707  | D208OSY    | C\$ 24,020.54 |
| <b>DERINGER MODEL 30G OS &amp; Y GATE VALVES</b> |             |            |               |
| DERINGER,#30G,2.5",W/OSY                         | 7M99004708  | D3025OSY   | C\$ 8,712.11  |
| DERINGER,#30G,3",W/OSY                           | 7M99004709  | D303OSY    | C\$ 8,890.68  |
| DERINGER,#30G,4",W/OSY                           | 7M99004710  | D304OSY    | C\$ 9,015.14  |
| DERINGER,#30GX,4",W/OSY                          | 7M99004780  | D30X4OSY   | C\$ 10,405.83 |
| DERINGER,#30G,6",W/OSY                           | 7M99004781  | D306OSY    | C\$ 13,311.68 |
| DERINGER,#30GX,6",W/OSY                          | 7M99004711  | D30X6OSY   | C\$ 15,308.43 |
| DERINGER,#30G,8",W/OSY                           | 7M99004712  | D308OSY    | C\$ 24,686.12 |
| <b>DERINGER MODEL 40G OS &amp; Y GATE VALVES</b> |             |            |               |
| DERINGER,#40G,2.5",W/OSY                         | 7M99004713  | D4025OSY   | C\$ 8,349.56  |
| DERINGER,#40G,3",W/OSY                           | 7M99004714  | D403OSY    | C\$ 8,712.11  |
| DERINGER,#40G,4",W/OSY                           | 7M99004715  | D404OSY    | C\$ 9,983.76  |
| DERINGER,#40GX,6",W/OSY                          | 7M99004716  | D406OSY    | C\$ 16,699.12 |
| DERINGER,#40G,8",W/OSY                           | 7M99004717  | D408OSY    | C\$ 30,676.38 |
| <b>DERINGER MODEL 50G OS &amp; Y GATE VALVES</b> |             |            |               |
| DERINGER,#50G,2.5",W/OSY                         | 7M99004718  | D5025OSY   | C\$ 10,649.34 |
| DERINGER,#50G,3",W/OSY                           | 7M99004719  | D503OSY    | C\$ 11,980.51 |
| DERINGER,#50G,4",W/OSY                           | 7M99004720  | D504OSY    | C\$ 13,912.32 |
| DERINGER,#50GX,6",W/OSY                          | 7M99004721  | D506OSY    | C\$ 19,361.45 |
| DERINGER,#50G,8",W/OSY                           | 7M99004722  | D508OSY    | C\$ 32,976.16 |

Items shown on this sheet may not be stocked at all Reliable warehouses. Please contact your local Reliable Warehouse for Availability. Refer to technical data sheets for specific listings, approvals and design parameters.

# BACKFLOWS



| Description                       | Part Number | Short Code | List Price    |
|-----------------------------------|-------------|------------|---------------|
| <b>WILKINS 350/350A w/OSY</b>     |             |            |               |
| WILKINS,#350 OSY,2.5"             | 7B99000130  | 25350      | C\$ 7,716.12  |
| WILKINS,#350OSY 3"                | 6999994607  | 3350F      | C\$ 8,040.38  |
| WILKINS,#350 W/OSY,4"             | 6999993279  | 4350       | C\$ 9,506.06  |
| WILKINS,#350 W/OSY,6"             | 6999993280  | 6350       | C\$ 14,847.19 |
| WILKINS,#350 W/OSY 8"             | 6999994382  | 8350       | C\$ 27,894.01 |
| WILKINS,#350 OSY,10"              | 7B99000131  | 10350      | C\$ 42,154.41 |
| <b>WILKINS 350DA/350ADA w/OSY</b> |             |            |               |
| WILKINS,#350DAO SY 2.5"           | 6999994594  | 25350DA    | C\$ 10,284.11 |
| WILKINS,#350DAO SY 3"             | 7B99000106  |            | C\$ 10,872.64 |
| WILKINS,#350DA OSY 4"             | 6990000239  | 4350DA     | C\$ 11,771.52 |
| WILKINS,#350DA OSY 6"             | 6990000446  | 6350DA     | C\$ 17,612.51 |
| WILKINS,#350DA OSY,8"             | 7B99000114  | 8350DA     | C\$ 32,770.05 |
| WILKINS,#350DA OSY,10"            | 7B99000111  | 10350DA    | C\$ 47,871.95 |
| <b>WILKINS 375/375A w/OSY</b>     |             |            |               |
| WILKINS,#375OSY,2.5"              | 6999994770  | 25375      | C\$ 9,571.26  |
| WILKINS,#375 3" FXF OSY           | 6990000344  | 3375FG     | C\$ 9,959.85  |
| WILKINS,#375 W/OSY,4"             | 6999993614  | 4375       | C\$ 12,148.81 |
| WILKINS,#375 W/OSY,6"             | 6999993635  | 6375       | C\$ 19,666.72 |
| WILKINS,#375 OSY 8"               | 7B99000112  | 8375       | C\$ 38,566.70 |
| WILKINS,#375 OSY,10"              | 7B99000113  | 10375      | C\$ 48,382.24 |
| <b>WILKINS 375DA/375ADA w/OSY</b> |             |            |               |
| WILKINS,#375DA OSY,2.5"           | 7B99000115  | 25375DA    | C\$ 13,624.92 |
| WILKINS,#375DA,3",W/OSY           | 6990002058  |            | C\$ 14,535.97 |
| WILKINS,#375DA OSY 4"             | 6990000477  | 4375DA     | C\$ 15,624.37 |
| WILKINS,#375DA W/OSY 6"           | 6999994364  | 6375DA     | C\$ 22,309.47 |
| WILKINS,#375DA OSY,8"             | 7B99000116  | 8375DA     | C\$ 42,409.12 |
| WILKINS,#375DA OSY,10"            | 7B99000117  | 10375DA    | C\$ 52,690.62 |
| <b>WILKINS 450 w/OSY</b>          |             |            |               |
| WILKINS,#450 OSY,2.5"             | 6990008357  |            | C\$ 9,073.14  |
| WILKINS,#450 OSY,3"               | 6990010797  |            | C\$ 9,739.04  |
| WILKINS,#450 OSY,4"               | 6990005391  |            | C\$ 12,216.61 |
| WILKINS,#450 OSY,6"               | 6990010798  |            | C\$ 18,144.54 |
| WILKINS,#450STDA-DCDA,8",W/OSY    | 6990002111  |            | C\$ 32,770.05 |
| WILKINS,#450 OSY,10"              | 6990010799  |            | C\$ 49,649.72 |

Items shown on this sheet may not be stocked at all Reliable warehouses. Please contact your local Reliable Warehouse for Availability. Refer to technical data sheets for specific listings, approvals and design parameters.

## BACKFLOWS



| Description                       | Part Number | Short Code | List Price    |
|-----------------------------------|-------------|------------|---------------|
| <b>WILKINS 450DA w/OSY</b>        |             |            |               |
| WILKINS,#450DA OSY,4"             | 7B99000129  | 4450DA     | C\$ 14,102.18 |
| WILKINS,#450DA OSY,6"             | 7B99000118  | 6450DA     | C\$ 20,975.93 |
| WILKINS,#450DA OSY,8"             | 7B99000119  | 8450DA     | C\$ 40,244.50 |
| WILKINS,#450DA OSY,10"            | 6990010800  |            | C\$ 56,655.60 |
| <b>WILKINS 475/475V W/OSY</b>     |             |            |               |
| WILKINS,#475 OSY,2.5"             | 7B99000120  | 25475      | C\$ 10,862.21 |
| WILKINS,#475 OSY,3"               | 7B99000121  | 3475       | C\$ 11,327.30 |
| WILKINS,#475 OSY,4"               | 7B99000122  | 4475       | C\$ 14,448.17 |
| WILKINS,#475 OSY,6"               | 7B99000123  | 6475       | C\$ 22,509.41 |
| WILKINS,#475 OSY,8"               | 7B99000124  | 8475       | C\$ 44,018.24 |
| <b>WILKINS 475DA/475DAV W/OSY</b> |             |            |               |
| WILKINS,#475DA OSY,4"             | 7B99000128  | 4475DA     | C\$ 17,899.39 |
| WILKINS,#475DA OSY,6"             | 7B99000125  | 6475DA     | C\$ 25,618.99 |
| WILKINS,#475DA OSY,8"             | 7B99000126  | 8475DA     | C\$ 48,770.83 |
| WILKINS,#475DA OSY,10"            | 7B99000127  | 10475DA    | C\$ 63,507.62 |
| <b>WILKINS 350ABGVC</b>           |             |            |               |
| WILKINS,#350ABG,2.5"              | 6990003242  | 25350ABG   | C\$ 8,706.28  |
| WILKINS,#350ABGVC 3"              | 6990002861  | 3350ABG    | C\$ 8,827.99  |
| WILKINS,#350ABGVC 4"              | 6990001674  | 4350ABG    | C\$ 10,360.61 |
| WILKINS,#350ABGVC,6"              | 6990007941  | 6350ABG    | C\$ 16,179.86 |
| WILKINS,#350ABGVC,8"              | 6990003972  | 8350ABG    | C\$ 30,294.21 |
| WILKINS,#350ABGVC,10"             | 6990007443  |            | C\$ 45,661.26 |
| <b>WILKINS 350ADABGVC</b>         |             |            |               |
| WILKINS,#350ADABGVC,2.5"          | 6990004090  |            | C\$ 11,215.15 |
| WILKINS,#350ADABGVC 3"            | 6990005753  |            | C\$ 11,860.19 |
| WILKINS,#350ADABGVC W/BFG 4"      | 6990002201  | 4350ADABG  | C\$ 12,727.78 |
| WILKINS,#350ADABGVC,6"            | 6990001931  | 6350ADABG  | C\$ 19,133.83 |
| WILKINS,#350ADABFG,8"             | 6990001630  |            | C\$ 36,745.47 |
| WILKINS,#350ADABGVC,10"           | 6990010802  |            | C\$ 51,349.25 |
| <b>WILKINS 375ABGVC</b>           |             |            |               |
| WILKINS,#375ABGVC,2.5"            | 6990005663  |            | C\$ 10,817.87 |
| WILKINS,#375ABGVC,3"              | 6990004673  |            | C\$ 10,916.97 |
| WILKINS,#375ABGVC,4"              | 6990003093  |            | C\$ 13,172.00 |
| WILKINS,#375ABGVC,6"              | 6990004934  |            | C\$ 21,354.95 |
| WILKINS,#375ABGVC,8"              | 6990010803  |            | C\$ 41,931.86 |
| WILKINS,#375ABGVC,10"             | 6990007429  |            | C\$ 51,745.66 |

Items shown on this sheet may not be stocked at all Reliable warehouses. Please contact your local Reliable Warehouse for Availability. Refer to technical data sheets for specific listings, approvals and design parameters.

# BACKFLOWS



| Description                          | Part Number | Short Code | List Price    |
|--------------------------------------|-------------|------------|---------------|
| <b>WILKINS 375ADABGVIC</b>           |             |            |               |
| WILKINS,#375ADABGVIC,2.5"            | 6990002741  |            | C\$ 14,823.72 |
| WILKINS,#375ADABGVIC,3"              | 6990009022  |            | C\$ 15,735.64 |
| WILKINS,#375ADABGVIC,4"              | 6990005526  |            | C\$ 16,834.47 |
| WILKINS,#375ADA W/BFG,6"             | 6990005045  |            | C\$ 23,853.39 |
| WILKINS,#375ADABG,8"                 | 6990009228  |            | C\$ 46,062.89 |
| WILKINS,#375ADABGVIC,10"             | 6990010804  |            | C\$ 56,533.03 |
| <b>WILKINS 450BGVIC</b>              |             |            |               |
| WILKINS,#450BGVIC,4"                 | 6990008012  |            | C\$ 11,793.25 |
| WILKINS,#450BGVIC,6",DBL CHECK VLV   | 6990004421  |            | C\$ 19,067.76 |
| WILKINS,#450BGVIC,8",DBL CHECK VLV   | 6990010808  |            | C\$ 34,469.58 |
| WILKINS,#450BGVIC,10",DBL CHECK VLV  | 6990010809  |            | C\$ 51,624.82 |
| <b>WILKINS 450DABGVIC</b>            |             |            |               |
| WILKINS,#450DABGVIC,4"               | 6990010805  |            | C\$ 14,947.16 |
| WILKINS,#450DABGVIC,6"               | 6990010806  |            | C\$ 22,208.63 |
| WILKINS,#450DABGVIC,8"               | 6990007644  |            | C\$ 42,717.73 |
| WILKINS,#450DABGVIC,10"              | 6990010807  |            | C\$ 58,963.66 |
| <b>WILKINS 475BGVIC</b>              |             |            |               |
| WILKINS,#475ABG,4"                   | 6990006337  |            | C\$ 14,814.16 |
| WILKINS,#475BGVIC,6"                 | 6990006714  |            | C\$ 23,853.39 |
| WILKINS,#475BGVIC,8"                 | 6990010810  |            | C\$ 47,560.73 |
| WILKINS,#475BGVIC,10"                | 6990010811  |            | C\$ 58,575.07 |
| <b>WILKINS 475DABGVIC</b>            |             |            |               |
| WILKINS,#475DABG,4"                  | 6990006285  |            | C\$ 18,944.32 |
| WILKINS,#475DABG,6"                  | 6990006455  |            | C\$ 26,663.05 |
| WILKINS,#475DABGVIC,8"               | 6990010416  |            | C\$ 52,013.41 |
| WILKINS,#475DABG,10"                 | 6990010812  |            | C\$ 68,327.85 |
| <b>WILKINS 950XLT2 w/BALL VALVES</b> |             |            |               |
| WILKINS,#950XLT2 W/VALVES,3/4"       | 6990016219  | 75950XLT2  | C\$ 860.46    |
| WILKINS,#950XLT2,1"                  | 6990016095  | 1950XLT2   | C\$ 948.26    |
| WILKINS,#950XLT2 W/VALVES,1.25"      | 6999993271  | 125950XLT2 | C\$ 2,311.97  |
| WILKINS,#950XLT2,1.5"                | 6990008374  | 15950XLT2  | C\$ 2,476.70  |
| WILKINS,#950XLT2,2"                  | 6990015829  | 2950XLT2   | C\$ 2,797.22  |
| <b>WILKINS 975XL2 w/BALL VALVES</b>  |             |            |               |
| WILKINS,#975XL2 W/VALVES,3/4"        | 6999993274  | 75975      | C\$ 1,923.29  |
| WILKINS,#975XL2 W/VALVES,1"          | 6999993275  | 1975       | C\$ 2,032.57  |
| WILKINS,#975XL2 W/VALVES,1.25"       | 6999993276  | 125975     | C\$ 3,541.37  |
| WILKINS,#975XL2 W/VALVES,1.5"        | 6999993277  | 15975XLT2  | C\$ 3,565.53  |
| WILKINS,#975XL2 W/VALVES,2"          | 6999993278  | 2975       | C\$ 3,959.51  |

Items shown on this sheet may not be stocked at all Reliable warehouses. Please contact your local Reliable Warehouse for Availability. Refer to technical data sheets for specific listings, approvals and design parameters.

## AUTOMATIC CONTROL VALVES



| Description                            | Part Number | Short Code | List Price    |
|--|-------------|------------|---------------|
| <b>WILKINS ZW209FP - 300# FLANGED</b>  |             |            |               |
| WILKINS,#ZW209FP,2",300# FLG           | 6990003297  |            | C\$ 9,760.43  |
| WILKINS,#ZW209FP,2.5",300# FLG         | 6990015018  |            | C\$ 11,949.38 |
| WILKINS,#ZW209FP,3",300# FLG           | 6990003481  |            | C\$ 12,511.66 |
| WILKINS,#ZW209FP,4",300# FLG           | 6990003705  |            | C\$ 16,995.29 |
| WILKINS,#ZW209FP,6",300# FLG           | 6990005674  |            | C\$ 22,630.86 |
| <b>WILKINS ZW209FPX - 150# FLANGED</b> |             |            |               |
| WILKINS,#ZW209FPX,2",150# FLG          | 6990013673  |            | C\$ 9,093.65  |
| WILKINS,#ZW209FP,2.5",150# FLG         | 6990005095  |            | C\$ 10,582.89 |
| WILKINS,#ZW209FPX,3",150# FLG          | 6990006872  |            | C\$ 11,178.99 |
| WILKINS,#ZW209FPX,4,150# FLG           | 6990011775  |            | C\$ 14,602.82 |
| WILKINS,#ZW209FPX,6,150# FLG           | 6990010949  |            | C\$ 21,556.46 |
| <b>WILKINS ZW209FPG - GROOVED</b>      |             |            |               |
| WILKINS,#ZW209FPG,2",GROOVED           | 6990011955  |            | C\$ 9,093.65  |
| WILKINS,#ZW209FPG,2.5",GROOVED         | 6990009917  |            | C\$ 10,582.89 |
| WILKINS,#ZW209FPG,3",GROOVED           | 6990007212  |            | C\$ 11,178.99 |
| WILKINS,#ZW209FPG,4" GROOVED           | 6990005793  |            | C\$ 14,602.82 |
| WILKINS,#ZW209FPG,6",GROOVED           | 6990004607  |            | C\$ 21,556.46 |

Items shown on this sheet may not be stocked at all Reliable warehouses. Please contact your local Reliable Warehouse for Availability. Refer to technical data sheets for specific listings, approvals and design parameters.

## AIR COMPRESSORS



| Description                              | System Capacity | Part Number | Short Code | List Price  |
|--|-----------------|-------------|------------|-------------|
| <b>GAST AIR COMPRESSORS - BARE</b>       |                 |             |            |             |
| 1/6 HP, 115-60-1, 1LAA-10-M100X          | 90 Gallons      | 6999990904  | 16A        | C\$1,729.80 |
| 1/4 HP, 115-60-1, 2LAF-10-M200X          | 150 Gallons     | 6999991538  | 14A        | C\$2,064.96 |
| 1/3 HP, 115-60-1, 3LBA-33-M300X          | 180 Gallons     | 6702000033  | 13A        | C\$2,497.43 |
| 1/2 HP, 115-60-1, 4LCB-10-M450X          | 300 Gallons     | 6999991518  | 12A        | C\$3,059.63 |
| 3/4 HP, 115/208-230-60-1, 5LCA-23-550NGX | 400 Gallons     | 6702000075  | 34A        | C\$3,182.17 |
| 1 HP, 115/230-60-1, 6LCF-10-M616NEX      | 600 Gallons     | 6999991315  | 1A         | C\$4,101.23 |
| 1.5 HP, 115/230-60-1, 7LDE-10-M700X      | 800 Gallons     | 6702000150  | 112A       | C\$6,883.43 |
| 2 HP, 115/230-60-1, 8LDF-10-M850X        | 1000 Gallons    | 6999991569  | 2A         | C\$8,469.15 |

\*Above models can be outfitted with accessories of your own such as pressure switch, check valve, air tank and can also be used with a Model B Pressure Maintenance Device to set supervisory pressure settings. Voltage and power example above: 115-60-1 = 115 volts 60Hz 1-phase power



| Description   | System Capacity | Part Number | Short Code | List Price   |
|---|-----------------|-------------|------------|--------------|
| <b>GAST ROCKING PISTON AIR COMPRESSORS WITH SURGE TANK, CHECK VALVE AND DIGITAL PRESSURE SWITCH</b> |                 |             |            |              |
| 87R-100S, 1/2 HP, 120V, 60HZ  | See below       | 6990026704  | G87R100S   | C\$ 5,457.32 |

\*Above model features a digital pressure switch with adjustable pressure settings from 10 PSI up to 50 PSI and with a 5 PSI differential. Ultra quiet compressor and fast install Unistrut rail design for mounting to a riser. All mounting hardware and airline hose connector included. Use adjustable pressure settings for system pressure, or with a Model A Pressure Maintenance Device to set supervisory pressure settings. Voltage and power example above: 115-60-1 = 115 volts 60Hz 1-phase power. System Capacity (gallons) ratings: 10 PSI Cut-out = 1,350 Gallons; 18 PSI Cut-out = 725 Gallons; 40 PSI Cut-out = 300 Gallons. Consult factory for more capacity rating if needed

| Description  | System Capacity | Part Number | Short Code | List Price   |
|--|-----------------|-------------|------------|--------------|
| <b>UL LISTED - GAST AIR COMPRESSORS WITH CHECK VALVE AND PRESSURE SWITCH</b> |                 |             |            |              |
| 1/6 HP, UL 115-60-1, 1LAA-46S-M100GX   | 90 Gallons      | 6999995064  | 16PAU      | C\$ 2,778.53 |
| 1/4 HP, UL 115-60-1, 2LAF-46S-M200EX   | 150 Gallons     | 6999995080  | 14PAU      | C\$ 3,178.56 |
| 1/3 HP, UL 115-60-1, 3LBA-46S-M300AX   | 180 Gallons     | 6999995134  | 13PAU      | C\$ 3,347.94 |
| 1/2 HP, UL 115-60-1, 4LCB-46S-M450GX   | 300 Gallons     | 6999995098  | 12PAU      | C\$ 4,029.15 |
| 3/4 HP, UL 115/208-230-60-1, 5LCA-46S-M550GX                                 | 400 Gallons     | 6999995066  | 34PAU      | C\$ 4,432.79 |
| 1 HP, UL 115/230-60-1, 6LCF-46S-M616NEX                                      | 600 Gallons     | 6999994852  | 1PAU       | C\$ 5,297.72 |
| 1.5 HP, UL 115/230-60-1, 7LDE-46S-M750X                                      | 800 Gallons     | 6999995067  | 112PAU     | C\$ 7,849.28 |
| 2 HP, UL 115/230-60-1, 8LDF-46S-M850X  | 1000 Gallons    | 6990008225  | 2PAU       | C\$10,011.61 |

\*Above models can be mounted to a riser using a Gast mounting bracket. Pressure switch is factory set with 40 PSI cut-in and 50 PSI cut-out pressure setting. Cut-in pressure cannot be adjusted below 30 PSI. On/Off differential of 10 PSI cannot be changed (example: if cut-in pressure is lowered to 30 PSI, then the cut-out pressure will be 40 PSI and cannot be changed) These compressors are rated for 50 PSI max pressure. Voltage and power example above: 115-60-1 = 115 volts 60Hz 1-phase power



| Description  | System Capacity | Part Number | Short Code | List Price  |
|--|-----------------|-------------|------------|-------------|
| <b>NON UL-LISTED GAST AIR COMPRESSORS WITH CHECK VALVE AND PRESSURE SWITCH</b> |                 |             |            |             |
| 1/6 HP, 115-60-1, 1LAA-32-M100X  | 90 Gallons      | 6999991173  | 16PA       | C\$2,735.28 |
| 1/4 HP, 115-60-1, 2LAF-12-M200X  | 150 Gallons     | 6999990905  | 14PA       | C\$2,857.81 |
| 1/3 HP, 115-60-1, 3LBA-32-M300X  | 180 Gallons     | 6999990906  | 13PA       | C\$3,160.54 |
| 1/2 HP, 115-60-1, 4LCB-21-M450X  | 300 Gallons     | 6999990907  | 12PA       | C\$3,784.09 |
| 3/4 HP, 115/230-60-1, 5LCA-22-M550X  | 400 Gallons     | 6999990908  | 34PA       | C\$4,101.23 |
| 1 HP, 115/230-60-1, 6LCF-13-M616X  | 600 Gallons     | 6999990909  | 1PA        | C\$4,865.25 |
| 1.5 HP, 115/230-60-1, 7LDE-16-M750X  | 800 Gallons     | 6999990910  | 112PA      | C\$7,460.06 |
| 2 HP, 115/230-60-1, 8LDF-16-M850X  | 1000 Gallons    | 6999991325  | 2PA        | C\$9,622.39 |

\*Above models can be mounted to a riser using a Gast mounting bracket. Pressure switch is factory set with 40 PSI cut-in and 50 PSI cut-out pressure setting. Cut-in pressure cannot be adjusted below 30 PSI. On/Off differential of 10 PSI cannot be changed (example: if cut-in pressure is lowered to 30 PSI, then the cut-out pressure will be 40 PSI and cannot be changed) These compressors are rated for 50 PSI max pressure. Voltage and power example above: 115-60-1 = 115 volts 60Hz 1-phase power

Items shown on this sheet may not be stocked at all Reliable warehouses. Please contact your local Reliable Warehouse for Availability. Refer to technical data sheets for specific listings, approvals and design parameters.

## AIR COMPRESSORS



| Description  | System Capacity | Part Number | Short Code | List Price   |
|--|-----------------|-------------|------------|--------------|
| <b>NON UL-LISTED GAST AIR COMPRESSORS - TANK MOUNTED AND 100 PSI</b> |                 |             |            |              |
| 1/6 HP, 115-60-1, 1HAB-11T-M100X, 2 GAL                              | 80 Gallons      | 6999991027  | 16TA       | C\$ 4,000.32 |
| 1/3 HP, 115-60-1, 3HBB-13T-M300AX, 2 GAL                             | 160 Gallons     |             |            | C\$ Call     |
| 3/4 HP, 115/230-60, 55HCD-11T-M550NGX, 20 GAL                        | 340 Gallons     | 6990012005  |            | C\$ 9,465.62 |
| 1.5 HP, 230-60-1, 7HDD-11TA-M750X, 30 GAL                            | 660 Gallons     | 6990013330  |            | C\$18,560.05 |

\*Above models have stored air pressure at 100 PSI. Cut-in pressure of 80 PSI (70 PSI on the 1HAB only) Cut-out pressure of 100 PSI. Use with a Model A Pressure Maintenance Device for supervisory pressure settings. Compressor will cycle less and last longer than compressors with lower max pressure ratings. Voltage and power example above: 115-60-1 = 115 volts 60Hz 1-phase power (if no number shown after 60Hz it is 1-phase power)

| Description   | System Capacity | Part Number | Short Code | List Price   |
|---|-----------------|-------------|------------|--------------|
| <b>NON UL-LISTED GAST AIR COMPRESSORS - TANK MOUNTED AND 50 PSI</b> |                 |             |            |              |
| 1/4 HP, 115-60-1, 2LAF-11T-M200X 12 GAL                             | 150 Gallons     | 6999991163  | 14TA       | C\$ 5,542.79 |
| 1/3 HP, 115-60-1, 3LBA-11T-M300AX 12 GAL                            | 180 Gallons     | 6999991285  | 13TA       | C\$ 6,263.57 |
| 1/2 HP, 115-60-1, 4LCB-11T-M450X 20 GAL                             | 300 Gallons     | 6999991136  | 12TA       | C\$ 6,883.43 |
| 3/4 HP, 115/230-60 5LCA-11T-M550X 20 GAL                            | 400 Gallons     | 6999991217  | 34TA       | C\$ 7,056.42 |
| 1 HP, 115/230-60-1, 6LCF-11T-M616X 30 GAL                           | 600 Gallons     | 6999991289  | 1TA        | C\$ 8,613.30 |
| 1.5 HP, 115/230-60, 7LDE-11T-M750X, 30 GAL                          | 800 Gallons     | 6999991567  | 112TA      | C\$12,793.82 |
| 2 HP, 115/230-60-1, 8LDF-11TA-M850X, 30GAL                          | 1000 Gallons    | 6999991541  | 2TA        | C\$17,334.72 |

\*Above models have stored air pressure at 50 PSI. Cut-in pressure of 30 PSI and cut-out pressure of 50 PSI. Use with a Model A Pressure Maintenance Device for supervisory pressure settings if needed. Voltage and power example above: 115-60-1 = 115 volts 60Hz 1-phase power (if no number shown after 60Hz it is 1-phase power)

| Description   | System Capacity | Part Number | Short Code | List Price   |
|---|-----------------|-------------|------------|--------------|
| <b>UL-LISTED GAST AIR COMPRESSORS - TANK MOUNTED AND 50 PSI</b> |                 |             |            |              |
| 1/6HP, UL 115-60-1, 1LAA-46T-M100GX, 2GAL                       | 90 Gallons      | 6999995091  | 16TAU      | C\$ 4,317.46 |
| 1/4HP, UL 115-60-1, 2LAF-46T-M200EX, 12GAL                      | 150 Gallons     | 6999995111  | 14TAU      | C\$ 6,047.33 |
| 1/3HP, UL 115-60-1, 3LBA-46T-M300AX, 12GAL                      | 180 Gallons     | 6999993433  | 13TAU      | C\$ 6,595.12 |
| 1/2HP, UL 115-60-1, 4LCB-46T-M450GX, 20GAL                      | 300 Gallons     | 6999995114  | 12TAU      | C\$ 7,387.98 |
| 3/4HP, 115/230-60-1, 5LCA-46T-M550GX, 20GAL                     | 400 Gallons     | 6999995110  | 34TAU      | C\$ 7,993.43 |
| 1HP, 115/230-60-1, 6LCF-46T-M616NEX, 30GAL                      | 600 Gallons     | 6999995136  | 1TAU       | C\$ 8,901.61 |
| 1.5HP, 115/230-60-1, 7LDE-46T-M750X, 30GAL                      | 800 Gallons     | 6999995056  | 112TAU     | C\$13,255.12 |
| 2 HP, 115/230-60-1, 8LDF-46T-M850X, 30GAL                       | 1000 Gallons    | 6990011326  | 2TAU       | C\$17,796.02 |

\*Above models are UL Listed air tank compressors and have stored air pressure at 50 PSI. Cut-in pressure of 30 PSI and cut-out pressure of 50 PSI. Use with a Model A Pressure Maintenance Device for supervisory pressure settings if needed. Voltage and power example above: 115-60-1 = 115 volts 60Hz 1-phase power

| Description                               | Part Number | Short Code | List Price |
|---|-------------|------------|------------|
| <b>GAST AIR COMPRESSOR - REPAIR KITS*</b> |             |            |            |
| K1002 FLOOR MOUNT KIT (87R)               | 6990026509  | K1022      | C\$ 111.41 |
| K263 REPAIR KIT, 3/4HP                    | 6888000020  | K263       | C\$ 569.34 |
| K303 REPAIR KIT 1-1/2HP                   | 6888000030  | K303       | C\$ 915.32 |
| AT670 MOUNTING BRACKETS, 1/6-1 HP         | 6999990969  | GMB        | C\$ 241.39 |
| AT670A, MOUNTING BRACKET, 1.5-2 HP        | 6990007698  | GMBL       | C\$ 518.89 |
| SSP-87R6-01 SOUND SHIELD KIT              | 6990026510  | SSP87R6    | C\$ 641.49 |

\*Repair Kit Contains: Gaskets, Piston, Seals, Piston Rings, In/Out Valve Plates, Manifold Seals and Felts (for Filters). SSP-87R6-01 Sound Shield kit provides a retrofit kit of part for Gast 87R-110S compressor shown above and reduces sound levels up to 20%

Items shown on this sheet may not be stocked at all Reliable warehouses. Please contact your local Reliable Warehouse for Availability. Refer to technical data sheets for specific listings, approvals and design parameters.



## AIR COMPRESSORS

| Description  | System Capacity | Part Number | Short Code | List Price    |
|--|-----------------|-------------|------------|---------------|
| <b>HEAVY DUTY - SINGLE PHASE - TANK MOUNTED</b>    |                 |             |            |               |
| S175-HD1-115 (115V, 1HP, 3 GALLON)                 | 175 gallons     | 6990012386  | C175       | C\$ 4,603.57  |
| S265H-HD1-115 (115V, 1-1/2 HP, 3 GALLON)           | 265 gallons     | 6990012600  | C265       | C\$ 4,688.53  |
| S325H-HD1-115 (115V, 1-1/2 HP, 3 GALLON)           | 325 gallons     | 6990012601  | C325       | C\$ 4,809.09  |
| S500H-HD1-115 (115V, 1-1/2 HP, 30 GALLON)          | 500 gallons     | 6990012602  | C500       | C\$ 7,259.74  |
| S750H-HD1-230 (3HP,230V,30 GALLON H)               | 750 gallons     | 6990013997  | C750       | C\$ 8,287.50  |
| S900H-HD1-230 (5HP,230V,30 GALLON H)               | 900 gallons     | 6990013998  | C900       | C\$ 8,475.33  |
| S1300H-HD1-230S (5HP,230V,60 GALLON H)             | 1300 gallons    | 6990013999  | C1300      | C\$ 14,321.11 |
| S1700H-HD1-230S (7.5HP,230V,60 GALLON H)           | 1700 gallons    | 6990014000  | C1700      | C\$ 15,144.16 |
| <b>STANDARD DUTY - SINGLE PHASE - TANK MOUNTED</b> |                 |             |            |               |
| S300H-SD1-115 (1HP,115V,3 GALLON H)                | 300 gallons     | 6990013994  | C300       | C\$ 3,913.03  |
| S2000H-SD1-230S (7.5HP,230V,60 GALLON H)           | 2000 gallons    |             |            | C\$ Call      |
| <b>RISER MOUNTED</b>                               |                 |             |            |               |
| C-AIRE,#S280R-LD1-115P                             |                 | 7M99004812  | C280R      | C\$ 3,353.15  |
| C-AIRE,#S281R-LD1-115PD                            |                 | 7M99004813  | C281R      | C\$ 4,189.78  |
| USE PN 6990026563                                  |                 | 7M99004814  | C30SSOLD   | C\$ 256.90    |

Items shown on this sheet may not be stocked at all Reliable warehouses. Please contact your local Reliable Warehouse for Availability. Refer to technical data sheets for specific listings, approvals and design parameters.





## QRM RISER & TANK MOUNTED AIR COMPRESSORS

- See Bulletin 256

# NEW

| Description   | Part Number | Short Code   | List Price  |
|---|-------------|--------------|-------------|
| <b>QRM2 AIR COMPRESSORS -- TANKLESS W/CHECK VALVE &amp; PRESSURE SWITCH</b> |             |              |             |
| RASCO AIR, QRM25115 1/4HP, 115, TANKLESS                                    | 6872000001  | 14QRM        | C\$3,625.03 |
| RASCO AIR, QRM2-25220 1/4HP, 220, TANKLESS                                  | 6872000002  | 14QRM220     | C\$3,999.73 |
| RASCO AIR, QRM2-50115 1/2HP, 115, TANKLESS                                  | 6872000005  | 12QRM        | C\$5,007.66 |
| RASCO AIR, QRM2-50220 1/2HP, 220, TANKLESS                                  | 6872000006  | 12QRM220     | C\$5,224.05 |
| RASCO AIR, QRM2-25220-50HZ, 1/4, 220, TNKLSS                                | 6872000011  | 14QRM50      | C\$3,999.73 |
| RASCO AIR, QRM2-50220-50HZ, 1/2, 220, TNKLSS                                | 6872000013  | 12QRM50      | C\$5,224.05 |
| RASCO AIR, QRM2-25115-4050 1/4HP, 115, TL                                   | 6872000040  | 14QRM4050    | C\$3,690.39 |
| RASCO AIR, QRM2-50115-4050 1/2HP, 115, TL                                   | 6872000042  | 12QRM4050    | C\$5,007.66 |
| RASCO AIR, QRM2-25220-4050 1/4HP, 220, TL                                   | 6872000041  | 14QRM2204050 | C\$3,999.73 |
| RASCO AIR, QRM2-50220-4050 1/2HP, 220, TL                                   | 6872000043  | 12QRM2204050 | C\$5,224.05 |
| <b>QRM2 AIR COMPRESSORS - TANK MOUNTED</b>                                  |             |              |             |
| RASCO AIR, QRM2-25115T 1/4HP, 115, TANK                                     | 6872000003  | 14QRMT       | C\$4,553.07 |
| RASCO AIR, QRM2-25220T 1/4HP, 220, TANK                                     | 6872000004  | 14QRM220T    | C\$4,962.63 |
| RASCO AIR, QRM2-50115T 1/2HP, 115, TANK                                     | 6872000007  | 12QRMT       | C\$5,789.01 |
| RASCO AIR, QRM2-50220T 1/2HP, 220, TANK                                     | 6872000008  | 12QRM220T    | C\$6,035.91 |
| RASCO AIR, QRM2-100115T, 1 HP, 115, TANK                                    | 6872000009  | 1QRMT        | C\$7,659.62 |
| RASCO AIR, QRM2-100220T, 1 HP, 220, TANK                                    | 6872000010  | 1QRM220T     | C\$8,135.99 |
| RASCO AIR, QRM2-25220T-50HZ, 1/4, 220, TANK                                 | 6872000012  | 14QRM50T     | C\$4,962.63 |
| RASCO AIR, QRM2-50220T-50HZ, 1/2, 220, TANK                                 | 6872000014  | 12QRM50T     | C\$6,035.91 |
| RASCO AIR, QRM2-100220T-50HZ, 1, 220, TANK                                  | 6872000015  | 1QRM50T      | C\$8,135.99 |
| <b>CONNECTION KITS</b>  |             |              |             |
| Connection Kit, Tankless Compressor   | 650120011G  | CKTL         | C\$ 713.10  |
| Connection Kit, Tank Mounted Compressor                                     | 650120011H  | CKTM         | C\$1,718.11 |
| <b>FLEX HOSE -- SOLD SEPARATELY</b>   |             |              |             |
| Flex Hose, Stainless Steel, 1/2" x 30"                                      | 6872000000  | QRMFLEX      | C\$ 264.33  |

Items shown on this sheet may not be stocked at all Reliable warehouses. Please contact your local Reliable Warehouse for Availability. Refer to technical data sheets for specific listings, approvals and design parameters.

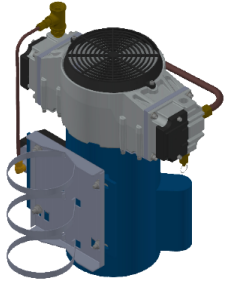

**RRM RISER  
 MOUNTED AIR  
 COMPRESSOR**

- See Bulletin 258

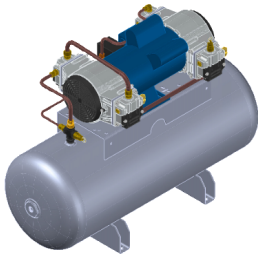

**RTM TANK  
 MOUNTED AIR  
 COMPRESSOR**

- See Bulletin 258

| Description   | Part Number | Short Code | List Price    |
|---|-------------|------------|---------------|
| <b>RRM AIR COMPRESSORS - TANKLESS W/CHECK VALVE &amp; PRESSURE SWITCH</b> |             |            |               |
| RASCO AIR,RRM23016-2026,1/6HP,115/220VAC                                  | 6872000020  | 16RRM      | C\$ 3,610.51  |
| RASCO AIR,RRM40033-2026,1/3HP,115/220VAC                                  | 6872000021  | 13RRM      | C\$ 4,399.13  |
| RASCO AIR,RRM70050-2026,1/2HP,115/220VAC                                  | 6872000022  | 12RRM      | C\$ 5,754.16  |
| RASCO AIR,RRM23016-4050 1/6HP,115,CP                                      | 6872000044  | 16RRM4050  | C\$ 3,609.06  |
| RASCO AIR,RRM40033-4050 1/3HP,115,CP                                      | 6872000045  | 13RRM4050  | C\$ 4,393.32  |
| RASCO AIR,RRM70050-4050 1/2HP,115,CP                                      | 6872000046  | 12RRM4050  | C\$ 5,736.73  |
| <b>RTM AIR COMPRESSORS -- TANK MOUNTED</b>                                |             |            |               |
| RASCO AIR,RTM25033-80100,1/3HP,115/220VA                                  | 6872000023  | 13RTM      | C\$ 7,261.68  |
| RASCO AIR,RTM36575-80100,3/4HP,115/220VA                                  | 6872000024  | 34RTM      | C\$ 9,294.95  |
| RASCO AIR,RTM550100-80100,1HP,115/220VAC                                  | 6872000025  | 1RTM       | C\$ 11,618.69 |
| RASCO AIR,RTM915150-80100,1-1/2HP 115/22                                  | 6872000026  | 112RTM     | C\$ 14,813.83 |
| RASCO AIR,RTM1100200-80100 2HP,115/220VA                                  | 6872000027  | 2RTM       | C\$ 17,137.57 |
| <b>CONNECTION KITS</b>  |             |            |               |
| Connection Kit, Tankless Compressor                                       | 650120011G  | CKTL       | C\$ 713.10    |
| Connection Kit, Tank Mounted Compressor                                   | 650120011H  | CKTM       | C\$ 1,718.11  |
| <b>FLEX HOSE -- SOLD SEPARATELY</b>                                       |             |            |               |
| Flex Hose, Stainless Steel, 1/2" x 30"                                    | 6872000000  | QRMFLEX    | C\$ 264.33    |

Items shown on this sheet may not be stocked at all Reliable warehouses. Please contact your local Reliable Warehouse for Availability. Refer to technical data sheets for specific listings, approvals and design parameters.

## ELECTRICAL COMPONENTS



| Description  | Part Number | Short Code | List Price |
|--|-------------|------------|------------|
| <b>MODEL WFDT - WATERFLOW DETECTOR-SYSTEM SENSOR</b> |             |            |            |
| SYSTEM SENSOR,#WFDTN,1"-2",W/1" NPT                  | 7M99003216  | TTAPN      | C\$ 392.91 |
| <b>MODEL WFD CPVC FLOW SWITCH-SYSTEM SENSOR</b>      |             |            |            |
| SYSTEM SENSOR,#WFDNFS,GLUE-IN CPVC                   | 7M99003838  | WFDNFS     | C\$ 443.95 |
| SYSTEM SENSOR,#WFDNFT,THREADED-CPVC                  | 7M99003839  | WFDNFT     | C\$ 443.95 |
| <b>MODEL WFDN - WATERFLOW DETECTOR-SYSTEM SENSOR</b> |             |            |            |
| SYSTEM SENSOR,#WFD20N,2"                             | 7M99003209  | 2WDN       | C\$ 388.57 |
| SYSTEM SENSOR,#WFD25N,2.5"                           | 7M99003210  | 25WDN      | C\$ 388.57 |
| SYSTEM SENSOR,#WFD30N,3"                             | 7M99003211  | 3WDN       | C\$ 388.57 |
| SYSTEM SENSOR,#WFD40N,4"                             | 7M99003212  | 4WDN       | C\$ 388.57 |
| SYSTEM SENSOR,#WFD50N,5"                             | 7M99003213  | 5WDN       | C\$ 400.00 |
| SYSTEM SENSOR,#WFD60N,6"                             | 7M99003214  | 6WDN       | C\$ 388.57 |
| SYSTEM SENSOR,#WFD80N,8"                             | 7M99003215  | 8WDN       | C\$ 446.90 |
| <b>MODEL EPS PRESSURE SWITCH-SYSTEM SENSOR</b>       |             |            |            |
| SYSTEM SENSOR,PRS ALRM SWITCH #EPS10-1               | 6999991339  | EPS10-1    | C\$ 329.83 |
| SYSTEM SENSOR,PRS ALRM SWITCH #EPS10-2               | 6999991212  | EPS10-2    | C\$ 382.32 |
| SYSTEM SENSOR,PRS ALRM SWITCH #EPS40-1               | 6999991213  | EPS40-1    | C\$ 329.83 |
| SYSTEM SENSOR,H/L PRS SUPV SW #EPS40-2               | 6999991340  | EPS40-2    | C\$ 382.32 |
| <b>MODEL OSY2 - TAMPER SWITCH-SYSTEM SENSOR</b>      |             |            |            |
| SYSTEM SENSOR,TAMPER SWITCH,OSY2                     | 6985010000  | OST        | C\$ 249.44 |
| <b>MODEL PIB V2 - TAMPER SWITCH-SYSTEM SENSOR</b>    |             |            |            |
| SYSTEM SENSOR,TAMPER SWITCH PIBV2,NTFR               | 6985020000  | PIT        | C\$ 234.48 |
| <b>MODEL PSP1 - TAMPER SWITCH-SYSTEM SENSOR</b>      |             |            |            |
| SYSTEM SENSOR,#PSP1,SUPERVISORY SWITCH               | 6985030000  | PSP1       | C\$ 509.91 |
| <b>WATERFLOW ACCESSORIES</b>                         |             |            |            |
| SYSEN,GSKT,1 & 1 1/2 WFD                             | 6999990717  |            | C\$ 21.66  |
| SYSEN,GSKT 2,3,3 1/2WFD,NOT 111-010                  | 6999990357  |            | C\$ 21.66  |
| SYSEN,GSKT 4,5,6,8,WFD,G07 111-0300                  | 6999990356  |            | C\$ 21.66  |
|  |             |            | C\$ Call   |
| SYSEN,TIMER #A3008-00 REPL                           | 6999992444  | TIMER      | C\$ 144.16 |
| SYSTEM SENSOR,#FS-RT,REPL.TERMINAL BLOCK             | 7M99003218  | FSRT       | C\$ 146.35 |
| SYSEN,#546-7000,TAMPER,WFD,OST,COVER,                | 6923000000  | 5467000    | C\$ 77.92  |
| SYSTEM SENSOR,WFDW,WRENCH,COVER                      | 6999990769  | WFDW       | C\$ 25.32  |
| SYSEN,#C58-164-01,REPL.COVER,WFD                     | 6999991174  |            | C\$ 37.66  |
| <b>ELECTRIC ALARM BELLS-BRECCO</b>                   |             |            |            |
| BRECCO,6",24V,ELECTRIC BELL                          | 6990023215  | 6KMSB      | C\$ 106.14 |
| BRECCO,8",24V,ELECTRIC BELL                          | 6990023216  | 8KMSB      | C\$ 121.42 |
| BRECCO,10",24V,ELECTRIC BELL                         | 6990023217  | 10KMSB     | C\$ 137.84 |
| BRECCO,6",120V,ELECTRIC BELL                         | 6990018984  | 6KBSB      | C\$ 106.14 |
| BRECCO,8",120V,ELECTRIC BELL                         | 6990023218  | 8KBSB      | C\$ 121.42 |
| BRECCO,10",120V,ELECTRIC BELL                        | 6990019017  | 10KBSB     | C\$ 137.84 |
| <b>ACCESSORIES AND SOUNDER STROBE</b>                |             |            |            |
| SYSEN,#P2RL,HORN/STROBE,RED,12-24V                   | 6990006617  | P2RL       | C\$ 170.13 |
| SYSEN,HORN/STROBE,#P2RHK-120,W/BACK BOX              | 6990001425  | HORNWBB    | C\$ 252.79 |
| BRECCO,#ELBBB,WEATHER PROOF BACK BOX                 | 6990018985  | WBBB       | C\$ 30.17  |

## ELECTRICAL COMPONENTS CANADIAN VERSIONS



| Description   | Part Number | List Price |
|---|-------------|------------|
| <b>MODEL WFDTA - WATERFLOW DETECTOR</b>                         |             |            |
| <b>SEE SC-105 FOR UL/ULC/FM APPROVED SWITCH</b>                 |             |            |
| 1" - 2" T-Tap Waterflow   |             |            |
| 1" - 2" Threaded T-Tap Waterflow                                |             |            |
| <b>MODEL WFDA - WATERFLOW DETECTOR</b>                          |             |            |
| <b>SEE PAGE SC-105 ALL WFDN SWITCHES ARE UL/ULC/FM APPROVED</b> |             |            |
| 2"  |             |            |
| 2-1/2"  |             |            |
| 3"  |             |            |
| 4"  |             |            |
| 5"  |             |            |
| 6"  |             |            |
| 8"  |             |            |
| <b>MODEL EPSA PRESSURE SWITCH</b>                               |             |            |
| EPSA10-1 x  | 6999992366  | C\$ 372.27 |
| EPSA10-2 x  | 6999992360  | C\$ 426.84 |
| EPSA40-1 x  | 6999992367  | C\$ 372.27 |
| EPSA40-2 x  | 6999992361  | C\$ 426.84 |
| EPSA120-1 x   | 6999992534  | C\$ 455.54 |
| EPSA120-2 x   | 6990007994  | C\$ 574.70 |
| <b>MODEL OSY2A - TAMPER SWITCH</b>                              |             |            |
| Supervisory Switch for OS & Y                                   | 6999992362  | C\$ 282.53 |
| <b>MODEL PIB V2A - TAMPER SWITCH</b>                            |             |            |
| Supervisory Switch for PIV/Butterfly Valves                     | 6985020001  | C\$ 252.16 |
| <b>MODEL PSP1A - TAMPER SWITCH</b>                              |             |            |
| Plug in style Supervisory Switch                                | 6990007844  | C\$ 529.99 |

Items shown on this sheet may not be stocked at all Reliable warehouses. Please contact your local Reliable Warehouse for Availability. Refer to technical data sheets for specific listings, approvals and design parameters.

## FLEXIBLE DROPS



| Description                             | Part Number | Short Code     | Box Qty | List Price |
|---|-------------|----------------|---------|------------|
| <b>BRAIDED - UL &amp; FM APPROVED</b>   |             |                |         |            |
| RASCOFLEX,#RFB24H,1/2"X24",BRAIDED      | 7M99003288  | RFLEX24BR      | 20      | C\$ 178.30 |
| RASCOFLEX,#RFB24T,3/4"X24",BRAIDED      | 7M99003289  | RFLEX24LBR     | 20      | C\$ 178.30 |
| RASCOFLEX,#RFB31H,1/2"X31",BRAIDED      | 7M99003290  | RFLEX31BR      | 20      | C\$ 184.12 |
| RASCOFLEX,#RFB31T,3/4"X31",BRAIDED      | 7M99003291  | RFLEX31LBR     | 20      | C\$ 184.12 |
| RASCOFLEX,#RFB40H,1/2"X40",BRAIDED      | 7M99003292  | RFLEX40BR      | 20      | C\$ 200.81 |
| RASCOFLEX,#RFB40T,3/4"X40",BRAIDED      | 7M99003293  | RFLEX40LBR     | 20      | C\$ 200.81 |
| RASCOFLEX,#RFB48H,1/2"X48",BRAIDED      | 7M99003294  | RFLEX48BR      | 20      | C\$ 221.80 |
| RASCOFLEX,#RFB48T,3/4"X48",BRAIDED      | 7M99003295  | RFLEX48LBR     | 20      | C\$ 221.80 |
| RASCOFLEX,#RFB60H,1/2"X60",BRAIDED      | 7M99003296  | RFLEX60BR      | 20      | C\$ 247.85 |
| RASCOFLEX,#RFB60T,3/4"X60",BRAIDED      | 7M99003297  | RFLEX60LBR     | 20      | C\$ 247.85 |
| RASCOFLEX,#RFB72H,1/2"X72",BRAIDED      | 7M99003298  | RFLEX72BR      | 20      | C\$ 275.80 |
| RASCOFLEX,#RFB72T,3/4"X72",BRAIDED      | 7M99003299  | RFLEX72LBR     | 20      | C\$ 275.80 |
| <b>NIPPLE ADAPTORS</b>                  |             |                |         |            |
| RASCOFLEX,#R610H,1X1/2",REDUCER(6.10")  | 7M99003308  | RFLEX61H       |         | C\$ 35.66  |
| RASCOFLEX,#R610T,1"X3/4",REDUCER(6.10") | 7M99003327  | RFLEX61T       |         | C\$ 35.66  |
| <b>ELBOW ADAPTORS</b>                   |             |                |         |            |
| RASCOFLEX,#RFSHORTELL12,1/2",ELL ADPT2  | 7M99003303  | RFLEXS         |         | C\$ 35.66  |
| RASCOFLEX,#RFSHORTELL34,3/4",ELL ADPT2  | 7M99003305  | RFLEX34S       |         | C\$ 35.66  |
| RASCOFLEX,#RFLONGELL12,1/2",ELL ADPT2   | 7M99003302  | RFLEXL         |         | C\$ 39.45  |
| RASCOFLEX,#RFLONGELL34,3/4",ELL ADPT2   | 7M99003304  | RFLEX34L       |         | C\$ 39.45  |
| <b>REPLACEMENT BRACKETS</b>             |             |                |         |            |
| RASCOFLEX,#RF24BRKT,24",BRACKET         | 7M99003300  | RFLEXBRACKET   | 20      | C\$ 66.77  |
| RASCOFLEX,#RF48BRKT,48",BRACKET         | 7M99003301  | RFLEXBRACKET48 | 20      | C\$ 74.36  |
| <b>STREAMLINE DRAIN HOSES</b>           |             |                |         |            |
| RASCOFLEX,#RFDH12524TU,1.25"X2',MNPTXUN | 7M99004448  |                | Call    | C\$ 332.71 |
| RASCOFLEX,#RFDH12548TU,1.25"X4',MNPTXUN | 7M99004449  |                | Call    | C\$ 419.58 |
| RASCOFLEX,#RFDH248TG,2"X48",MNPTXGRV    | 7M99004450  |                | Call    | C\$ 476.86 |
| RASCOFLEX,#RFDH124TU,1"X2',MNPTXUNION   | 7M99004675  |                | Call    | C\$ 305.62 |
| RASCOFLEX,#RFDH12536TU,1.25"X3',MNPTXUN | 7M99004676  |                | Call    | C\$ 394.92 |

Items shown on this sheet may not be stocked at all Reliable warehouses. Please contact your local Reliable Warehouse for Availability. Refer to technical data sheets for specific listings, approvals and design parameters.

## RESIDENTIAL FIRE PUMPS & ACCESSORIES



| Description                                       | Part Number | Short Code | List Price    |
|---|-------------|------------|---------------|
| <b>TALCO 13D RESIDENTIAL FIRE PUMPS</b>           |             |            |               |
| TALCO,#LSF-150-SP,1.5HP                           | 6990011734  |            | C\$ 6,496.37  |
| TALCO,LSF-150-C,1.5HP                             | 6990001951  |            | C\$ 7,691.08  |
| TALCO,#LSF-300C,3HP                               | 6990007670  |            | C\$ 8,457.11  |
| TALCO,#LSF-500-CIF,5HP                            | 6990011268  |            | C\$ 12,669.71 |
| <b>TALCO 13D RESIDENTIAL FIRE PUMPS</b>           |             |            |               |
| TALCO,#HDR-50,50GPM @ 65PSI                       | 6990009578  |            | C\$ 26,104.30 |
| TALCO,#HDR-75,75GPM @ 70PSI                       | 6990012620  |            | C\$ 28,433.40 |
| TALCO,#HDR-100,100GPM,90PSI                       | 6990012465  |            | C\$ 36,796.50 |
| TALCO,#HDR-150,150GPM @ 65PSI                     | 6990009328  |            | C\$ 41,498.66 |
| <b>TALCO HOME HYDRANT 13D RESIDENTIAL PACKAGE</b> |             |            |               |
| TALCO,#HH4-150SP,13D PUMP/TANK PACKAGE            | 7M99002376  |            | C\$ 11,082.63 |
| TALCO,#HH4-150C,13D PUMP/TANK PACKAGE             | 7M99002377  |            | C\$ 12,323.87 |
| TALCO,#HH4-300C,13D PUMP/TANK PACKAGE             | 7M99002378  |            | C\$ 13,317.87 |
| TALCO,#HH3-150SP,13D PUMP/TANK PACKAGE            | 7M99002720  |            | C\$ 10,552.68 |
| TALCO,#HH3-150C,13D PUMP/TANK PACKAGE             | 7M99002721  |            | C\$ 11,643.03 |
| TALCO,#HH3-300C,13D PUMP/TANK PACKAGE             | 7M99002722  |            | C\$ 12,451.17 |
| <b>TALCO WATER STORAGE TANKS</b>                  |             |            |               |
| TALCO,#300V,VERTICAL TANK                         | 6990010919  |            | C\$ 3,535.57  |
| TALCO,#400V,VERTICAL TANK                         | 6990007821  |            | C\$ 4,406.92  |
| TALCO,#550V,VERTICAL TANK                         | 6990011270  |            | C\$ 5,106.37  |
| TALCO,#300R,RECTANGULAR TANK                      | 6990001952  |            | C\$ 4,270.78  |
| TALCO,#400R,RECTANGULAR TANK                      | 6990008758  |            | C\$ 5,511.64  |
| <b>TALCO TANK FITTING KITS</b>                    |             |            |               |
| TALCO,#TF-1.5,TANK FITTING KIT                    | 6990008603  |            | C\$ 882.34    |
| TALCO,#TF-2,TANK FITTING KIT                      | 6990012621  |            | C\$ 958.13    |
| TALCO,#SH-1.5,SUCTION HOSE ASSEMBLY               | 6990012622  |            | C\$ 640.01    |
| TALCO,#SH-2,SUCTION HOSE ASSEMBLY                 | 6990012623  |            | C\$ 652.66    |

Items shown on this sheet may not be stocked at all Reliable warehouses. Please contact your local Reliable Warehouse for Availability. Refer to technical data sheets for specific listings, approvals and design parameters.

## ELMDOR ACCESS DOORS



| Description                              | Part Number | List Price |
|--|-------------|------------|
| <b>ACCOUSTICAL / ALUMINUM</b>            |             |            |
| ELMDOR,AT12X12PC-SDL ACC TL TILE ACC DR  | 6990026821  | C\$ 126.00 |
| ELMDOR,AT16X16PC-CL/GB ACC TL TILE - PC  | 6990026761  | C\$ 557.40 |
| ELMDOR,#AT 24X24 WHITE SCREWDRIVER AP    | 6990018108  | C\$ 249.87 |
| ELMDOR,AT8X8PC-SDL ACC TL TILE ACCESS    | 6990026762  | C\$ 111.05 |
| ELMDOR,12 X 12,AL-SDL                    | 6990021193  | C\$ 384.42 |
| <b>DRYWALL / DUCT</b>                    |             |            |
| ELMDOR,DWB10X10PC-SDL DW BEADED - PRM CT | 6990026800  | C\$ 66.42  |
| ELMDOR,DWB12X12PC-CL DW BEADED - PRM CT  | 6990026799  | C\$ 94.82  |
| ELMDOR,DWB12X12PC-SDL DW BEADED - PRM CT | 6990026793  | C\$ 77.74  |
| ELMDOR,14 X 14,D.W.B. ACCESS PANEL       | 6990014970  | C\$ 93.11  |
| ELMDOR,DWB16X16PC-SDL DW BEADED - PRM CT | 6990026795  | C\$ 105.93 |
| ELMDOR,DWB18X18PC-CL DW BEADED - PRM CT  | 6990026797  | C\$ 142.87 |
| ELMDOR,18X60 D.W. ACCESS PANELW/KEYLOCK  | 6990026794  | C\$ 125.79 |
| ELMDOR,24 X 24,D.W.B. ACCESS PANEL       | 6990018148  | C\$ 184.95 |
| ELMDOR,DWB24X36PC-CL DW BEADED - PRM CT  | 6990026802  | C\$ 768.83 |
| ELMDOR,DWB30X30PC-CL DW BEADED - PRM CT  | 6990026798  | C\$ 311.38 |
| ELMDOR,DWB8X8PC-CL DW BEADED - PRM CT    | 6990026801  | C\$ 75.69  |
| ELMDOR,DWB8X8PC-SDL DW BEADED - PRM CT   | 6990026796  | C\$ 58.60  |
| ELMDOR,DW10X10PC-CL DW DR - PRM CT       | 6990026783  | C\$ 56.38  |
| ELMDOR,#DW 10X10 WHITE SCREWDRIVER AP    | 6999993144  | C\$ 47.84  |
| ELMDOR,DW10X10SS-CL DW DR - STN STL      | 6990026781  | C\$ 119.17 |
| ELMDOR,DW12X12PC-AKL DW DR - PRM CT      | 6990026786  | C\$ 71.33  |
| ELMDOR,#DW 12 X 12 PC-CL                 | 6990024383  | C\$ 60.01  |
| ELMDOR,#DW 12X12 WHITE SCREWDRIVER AP    | 6999993145  | C\$ 51.47  |
| ELMDOR,DW12X12PC-TH DW DR - PRM CT       | 6990026771  | C\$ 85.64  |
| ELMDOR,DW12X12SS-AKL DW DR - STN STL     | 6990026777  | C\$ 133.05 |
| ELMDOR,DW12X12SS-CL DW DR - STN STL      | 6990026773  | C\$ 133.05 |
| ELMDOR,#DW 12 X 16 AP                    | 6999993146  | C\$ 78.16  |
| ELMDOR,#DW 12X18 WHITE SCREWDRIVER AP    | 6990023299  | C\$ 79.45  |
| ELMDOR,#DW 12X24 WHITE SCREWDRIVER AP    | 6999993148  | C\$ 93.54  |

Items shown on this sheet may not be stocked at all Reliable warehouses. Please contact your local Reliable Warehouse for Availability. Refer to technical data sheets for specific listings, approvals and design parameters.

## ELMDOR ACCESS DOORS



| Description                             | Part Number | List Price |
|---|-------------|------------|
| <b>DRYWALL / DUCT (CONTINUED)</b>       |             |            |
| ELMDOR,DW14X14PC-CL DW DR - PRM CT      | 6990026774  | C\$ 71.33  |
| ELMDOR,#DW 14X14 WHITE SCREWDRIVER AP   | 6990018922  | C\$ 62.79  |
| ELMDOR,DW14X14SS-CL DW DR - STN STL     | 6990026787  | C\$ 160.81 |
| ELMDOR, #DW 14 X 20 AP                  | 6990001275  | C\$ 98.45  |
| ELMDOR,#DW 14X24 WHITE SCREWDRIVER AP   | 6990005914  | C\$ 98.45  |
| ELMDOR,14 X 24,D.W. ACCESS PANEL,T HNDL | 6990019169  | C\$ 133.48 |
| ELMDOR,DW15X15PC-SDL DW DR - PRM CT     | 6990026789  | C\$ 98.24  |
| ELMDOR,DW16X16PC-CL DW DR - PRM CT      | 6990026782  | C\$ 80.09  |
| ELMDOR,#DW 16X16 WHITE SCREWDRIVER AP   | 6999993150  | C\$ 71.54  |
| ELMDOR,DW16X16PC-TH DW DR - PRM CT      | 6990026790  | C\$ 105.71 |
| ELMDOR,#DW 16 X 20 AP                   | 6999993151  | C\$ 103.58 |
| ELMDOR,#DW 16X24 WHITE SCREWDRIVER AP   | 6990004535  | C\$ 120.02 |
| ELMDOR,DW18X18PC-AKL DW DR - PRM CT     | 6990026784  | C\$ 107.64 |
| ELMDOR,#DW 18 X 18 PC-CL                | 6990001330  | C\$ 90.55  |
| ELMDOR,#DW 18X18 WHITE SCREWDRIVER AP   | 6990022549  | C\$ 82.01  |
| ELMDOR,#DW 18X18 WHITE T-HANDLE AP      | 6999993152  | C\$ 133.26 |
| ELMDOR, #DW 18X24 WHITE SCREWDRIVER AP  | 6990001938  | C\$ 120.02 |
| ELMDOR,#DW 18 X 36 PRIME COA AP         | 6990016983  | C\$ 199.90 |
| ELMDOR,DW20X20PC-AKL DW DR - PRM CT     | 6990026780  | C\$ 135.19 |
| ELMDOR,#DW 20 X 20 AP                   | 6990004339  | C\$ 109.56 |
| ELMDOR,#DW 20 X 24 AP                   | 6990014079  | C\$ 134.97 |
| ELMDOR,#DW 20 X 30 PC-SDL               | 6990023609  | C\$ 172.35 |
| ELMDOR,DW22X22PC-CL DW DR - PRM CT      | 6990026791  | C\$ 145.22 |
| ELMDOR,#DW 22X22 WHITE SCREWDRIVER AP   | 6990024429  | C\$ 136.68 |
| ELMDOR,#DW 22 X 30 PC-CL                | 6999995030  | C\$ 205.23 |
| ELMDOR,DW22X30PC-SDL DW DR - PRM CT     | 6990026775  | C\$ 188.15 |
| ELMDOR,DW24X24PC-CL DW DR - PRM CT      | 6990026772  | C\$ 129.42 |
| ELMDOR,#DW 24X24 WHITE SCREWDRIVER AP   | 6990021814  | C\$ 120.88 |
| ELMDOR,DW24X30PC-SDL DW DR - PRM CT     | 6990026778  | C\$ 191.78 |
| ELMDOR,DW24X36PC-CL DW DR - PRM CT      | 6990026792  | C\$ 235.56 |
| ELMDOR,#DW 24X36 WHITE SCREWDRIVER AP   | 6990022489  | C\$ 227.02 |
| ELMDOR,#DW 24X48 WHITE SCREWDRIVER AP   | 6990023619  | C\$ 318.85 |
| ELMDOR,30 X 30,D.W. ACCESS PANEL        | 6990015756  | C\$ 231.29 |
| ELMDOR,#DW 36X36 WHITE SCREWDRIVER AP   | 6990023176  | C\$ 321.41 |

Items shown on this sheet may not be stocked at all Reliable warehouses. Please contact your local Reliable Warehouse for Availability. Refer to technical data sheets for specific listings, approvals and design parameters.



## ELMDOR ACCESS DOORS



| Description                             | Part Number | List Price   |
|---|-------------|--------------|
| <b>DRYWALL / DUCT (CONTINUED)</b>       |             |              |
| ELMDOR,DW36X48PC-AKL DW DR - PRM CT     | 6990026788  | C\$ 444.85   |
| ELMDOR,DW36X48PC-SDL DW DR - PRM CT     | 6990026779  | C\$ 367.97   |
| ELMDOR,48 X 48,D.W. ACCESS PANEL,PC/SDL | 6990023244  | C\$ 398.72   |
| ELMDOR,#DW 6X6 WHITE SCREWDRIVER AP     | 6990001419  | C\$ 40.58    |
| ELMDOR,#DW 8 X 12 AP                    | 6999993143  | C\$ 57.45    |
| ELMDOR,DW8X8PC-CL DW DR - PRM CT        | 6990026776  | C\$ 49.55    |
| ELMDOR,#DW 8X8 WHITE SCREWDRIVER AP     | 6999993142  | C\$ 41.00    |
| ELMDOR,#DW 10X10 -STAINLESS STEEL AP    | 7M99003896  | C\$ 110.63   |
| ELMDOR,#DW 12X12 STN STL SCREWDRIVER AP | 6990018444  | C\$ 124.51   |
| ELMDOR,#DW 12 X 24 SS AP                | 6990018001  | C\$ 294.72   |
| ELMDOR,#DW 14X14 -STAINLESS STEEL AP    | 7M99003897  | C\$ 152.27   |
| ELMDOR,#DW 16X16 -STAINLESS STEEL AP    | 7M99003898  | C\$ 186.87   |
| ELMDOR,#DW 18X18 -STAINLESS STEEL AP    | 7M99003899  | C\$ 215.70   |
| ELMDOR,#DW 24X24 -STAINLESS STEEL AP    | 7M99003900  | C\$ 345.97   |
| ELMDOR,#DW 24X36 -STAINLESS STEEL AP    | 7M99003901  | C\$ 438.87   |
| ELMDOR,#DW 8 X 8 SS W/KEY LOCK AP       | 6990004323  | C\$ 91.62    |
| ELMDOR,#DW 6X6 -STAINLESS STEEL AP      | 7M99003894  | C\$ 83.08    |
| ELMDOR,#DW 8X8 STN STL SCREWDRIVER AP   | 7M99003895  | C\$ 89.91    |
| ELMDOR,DT10X10-CNH DUCT ACC DOOR        | 6990026767  | C\$ 96.10    |
| ELMDOR,DT10X10-SCL DUCT ACC DOOR        | 6990026763  | C\$ 96.10    |
| ELMDOR,DT12X12-SCL DUCT ACC DOOR        | 6990026766  | C\$ 100.38   |
| ELMDOR,DT14X14-SCL DUCT ACC DOOR        | 6990026768  | C\$ 117.46   |
| ELMDOR,DT16X16-SCL DUCT ACC DOOR        | 6990026770  | C\$ 151.63   |
| ELMDOR,DT6X6-SCL DUCT ACC DOOR          | 6990026764  | C\$ 81.15    |
| ELMDOR,DT8X8-CNH DUCT ACC DOOR          | 6990026769  | C\$ 81.15    |
| ELMDOR,DT8X8-SCL DUCT ACC DOOR          | 6990026765  | C\$ 81.15    |
| <b>EXTERIOR / FIRE RATED</b>            |             |              |
| ELMDOR,#ED 12X12 WHITE CYLINDER LOCK AP | 6990022576  | C\$ 300.91   |
| ELMDOR,#ED 14X14 WHITE CYLINDER LCOK AP | 6990021801  | C\$ 325.47   |
| ELMDOR,#ED 18X18 WHITE CYLINDER LOCK AP | 6990002615  | C\$ 485.00   |
| ELMDOR,ED22X30PC-CL EXT DR - PRIME COAT | 6990026803  | C\$ 605.67   |
| ELMDOR,#ED 24 X 24 PC-CL                | 6990024048  | C\$ 548.86   |
| ELMDOR,#ED 24 X 36 AP                   | 6990005389  | C\$ 617.41   |
| ELMDOR,#ED 36 X 36 AP                   | 6990012197  | C\$ 1,541.93 |

Items shown on this sheet may not be stocked at all Reliable warehouses. Please contact your local Reliable Warehouse for Availability. Refer to technical data sheets for specific listings, approvals and design parameters.

## ELMDOR ACCESS DOORS



| Description                              | Part Number | List Price   |
|--|-------------|--------------|
| <b>EXTERIOR / FIRE RATED (CONTINUED)</b> |             |              |
| ELMDOR,#ED 36 X 48 PC-CL                 | 6990023577  | C\$ 1,791.80 |
| ELMDOR,#ED 8X8 WHITE CYLINDER LOCK AP    | 6990011570  | C\$ 260.33   |
| ELMDOR,#FRC 10X10,WHITE PC,SDL           | 6990023461  | C\$ 196.48   |
| ELMDOR,#FRC12X12PC-DUL AP                | 6990021298  | C\$ 216.34   |
| ELMDOR,FRC12X12PC-MLP FIRE RTD - CLNG AC | 6990026809  | C\$ 735.30   |
| ELMDOR,#FRC C 14X14 WHITE DUAL L AP      | 7M99003906  | C\$ 382.28   |
| ELMDOR,#FRC 16X16PC-DUL AP               | 6990026114  | C\$ 268.24   |
| ELMDOR,#FRC 18X18PC-DUL AP               | 7M99003908  | C\$ 280.41   |
| ELMDOR,#DW 24X24 2HR-FIRER PNL AP        | 6990004401  | C\$ 415.38   |
| ELMDOR,#FRC 8X8PC-DUL AP                 | 6990022067  | C\$ 221.68   |
| ELMDOR,#FR 10X10 WHITE RG PULL L CH AP   | 7M99003902  | C\$ 154.83   |
| ELMDOR,FR12X12PC-CL FIRE RTD - PRM CT    | 6990026805  | C\$ 174.48   |
| ELMDOR,#FR 12X12 WHITE RG PULL L CH AP   | 6990016805  | C\$ 157.40   |
| ELMDOR,FR12X18PC-RTL FIRE RTD - PRM CT   | 6990026806  | C\$ 266.96   |
| ELMDOR,#FR 12 X 24 AP                    | 6999994059  | C\$ 281.90   |
| ELMDOR,FR14X14PC-CL FIRE RTD - PRM CT    | 6990026808  | C\$ 198.61   |
| ELMDOR,FR14X14PC-RTL FIRE RTD - PRM CT   | 6990026804  | C\$ 181.53   |
| ELMDOR,#FR 16X16 -INSUL AP               | 7M99003907  | C\$ 193.70   |
| ELMDOR,FR18X18PC-CL FIRE RTD - PRM CT    | 6990026807  | C\$ 221.25   |
| ELMDOR,#FR18X18PC-RTL                    | 6990006197  | C\$ 204.17   |
| ELMDOR,#FR20X20PC-RTL                    | 6990021390  | C\$ 345.97   |
| ELMDOR,#FR 22X30 -UNINSUL AP             | 6990016168  | C\$ 302.83   |
| ELMDOR,#FR 24X24 -INSUL AP               | 7M99003910  | C\$ 250.94   |
| ELMDOR,#FR 24X36 -INSUL AP               | 7M99003911  | C\$ 553.13   |
| ELMDOR,#FR 30X30 -UNINSUL AP             | 7M99003903  | C\$ 568.08   |
| ELMDOR,36 X 48,FIRE RATEED ACCESS PANEL  | 6990018061  | C\$ 860.66   |
| ELMDOR,#FR 8X8 WHITE RG PULL L CH AP     | 6990021105  | C\$ 150.56   |
| <b>METAL / PLASTER / GASKETED</b>        |             |              |
| ELMDOR,GD24X24PC-CL GSKT DR 24 x 24      | 6990026811  | C\$ 291.94   |
| ELMDOR,GD24X24SS-SDL GSKT DR 24 X 24     | 6990026810  | C\$ 926.87   |
| ELMDOR,#ML10X10PC-CL                     | 6990024636  | C\$ 290.45   |
| ELMDOR,#ML 10 X 10 AP                    | 6999993132  | C\$ 136.68   |
| ELMDOR,#ML 12X12 WHITE SCREWDRIVER AP    | 6999993133  | C\$ 102.94   |
| ELMDOR,#ML 12 X 18 AP                    | 6999993135  | C\$ 123.01   |

Items shown on this sheet may not be stocked at all Reliable warehouses. Please contact your local Reliable Warehouse for Availability. Refer to technical data sheets for specific listings, approvals and design parameters.

## ELMDOR ACCESS DOORS



| Description                                   | Part Number | List Price   |
|---|-------------|--------------|
| <b>METAL / PLASTER / GASKETED (CONTINUED)</b> |             |              |
| ELMDOR,#ML 12X24 STN STL SCREWDRIVER AP       | 6990015952  | C\$ 149.92   |
| ELMDOR,#ML 14X14 WHITE SCREWDRIVER AP         | 6999993137  | C\$ 113.62   |
| ELMDOR,#ML 16X16 STN STL SCREWDRIVER AP       | 6999993138  | C\$ 137.96   |
| ELMDOR,#ML 16 X 20 AP                         | 6990005495  | C\$ 207.16   |
| ELMDOR,#ML 18 X 18 AP                         | 6999993140  | C\$ 150.14   |
| ELMDOR,#ML 18 X 24 AP                         | 6999993141  | C\$ 217.19   |
| ELMDOR,ML20X30PC-SDL METAL LTH ACC DR PC      | 6990026812  | C\$ 412.18   |
| ELMDOR,#ML 24 X 24 AP                         | 6990005808  | C\$ 240.69   |
| ELMDOR, #ML 36 X 36 AP                        | 6990001872  | C\$ 375.87   |
| ELMDOR,#ML 8X8 WHITE SCREWDRIVER AP           | 6990023300  | C\$ 92.05    |
| ELMDOR,12 X 12,M.L. SS ACCESS PANEL           | 6990015953  | C\$ 264.82   |
| ELMDOR,#PW 12X12 SHEET ROCK FIRE AP           | 6990016855  | C\$ 179.39   |
| ELMDOR,#PW 12 X 16 AP                         | 6999993158  | C\$ 209.29   |
| ELMDOR,#PW 12 X 18 AP                         | 6999993159  | C\$ 243.46   |
| ELMDOR,#PW 12 X 24 AP                         | 6999993160  | C\$ 311.80   |
| ELMDOR,#PW 14 X 14 AP                         | 6999993161  | C\$ 215.70   |
| ELMDOR,#PW 16 X 16 AP                         | 6999993162  | C\$ 252.01   |
| ELMDOR,#PW 16 X 20 AP                         | 6999993163  | C\$ 309.67   |
| ELMDOR,#PW 18 X 18 AP                         | 6990012466  | C\$ 313.94   |
| ELMDOR,#PW 18 X 24 AP                         | 6999993165  | C\$ 360.92   |
| ELMDOR,#PW 8 X 12 AP                          | 6999993155  | C\$ 68.55    |
| ELMDOR,#PW 8 X 8 AP                           | 6999993154  | C\$ 130.27   |
| <b>SHUR-LOK / SURFACE / WEATHER STRIP</b>     |             |              |
| ELMDOR,SMD16X16PC-AKL/CR SEC MED DY           | 6990026816  | C\$ 529.64   |
| ELMDOR,SMD24X24PC-CL SEC MED DUTY             | 6990026817  | C\$ 1,268.57 |
| ELMDOR,SLK12X12PC-KEY SHUR-LOK ACC DR         | 6990026815  | C\$ 209.29   |
| ELMDOR, #SL SLK 14X14 PC-KEY AP               | 6990001783  | C\$ 213.56   |
| ELMDOR,#SL SLK24X24 PC-KEY ACCESS PANEL       | 6990024051  | C\$ 318.21   |
| ELMDOR,12 X 12,SLA ACCESS PANEL               | 6990015323  | C\$ 1,020.84 |
| ELMDOR,12 X 12,SF ACCESS PANEL                | 6990013888  | C\$ 111.05   |
| ELMDOR,SF14X14PC-SDL SFC ACC DR PRM CT        | 6990026813  | C\$ 130.27   |
| ELMDOR,#SF18X18PC-SDL                         | 6990025994  | C\$ 200.75   |
| ELMDOR,#SF24X24PC-SDL                         | 6990025995  | C\$ 281.90   |
| ELMDOR,SF8X8PC-SDL SFC ACC DR PRM CT          | 6990026814  | C\$ 81.15    |

Items shown on this sheet may not be stocked at all Reliable warehouses. Please contact your local Reliable Warehouse for Availability. Refer to technical data sheets for specific listings, approvals and design parameters.

**ELMDOR ACCESS DOORS**



| Description   | Part Number | List Price   |
|---|-------------|--------------|
| <b>SHUR-LOK / SURFACE / WEATHER STRIP (CONTINUED)</b> |             |              |
| ELMDOR,VB12X12X4PC-SDL VLV BX 4" DPTH PC              | 6990026820  | C\$ 422.86   |
| ELMDOR,#SL VB 16X16X6 SCR DR LCK AP                   | 6990007274  | C\$ 1,336.91 |
| ELMDOR,#SL 8X8X6 VB REG FIN T-H AP                    | 6990010474  | C\$ 638.56   |
| ELMDOR,#WSR 12 X12 WSR AP                             | 6990009349  | C\$ 232.78   |
| ELMDOR,WSR18X18PC-SDL WEATH STR REM PC                | 6990026819  | C\$ 292.58   |
| ELMDOR,WSR24X24PC-SDL WEATH STR REM PC                | 6990026818  | C\$ 348.11   |
| ELMDOR,#WSR 8 X 8 WSR AP                              | 6990009348  | C\$ 215.70   |

Items shown on this sheet may not be stocked at all Reliable warehouses. Please contact your local Reliable Warehouse for Availability. Refer to technical data sheets for specific listings, approvals and design parameters.

## Steel Sprinkler Pipe

Contact your local Reliable sales representative for pricing and availability

| Description               | Short Code | List Price |
|---------------------------|------------|------------|
| <b>SCH40</b>              |            |            |
| 1"                        | P140       | POA        |
| 1 1/4"                    | P12540     | POA        |
| 1 1/2'                    | P1540      | POA        |
| 2"                        | P240       | POA        |
| 2 1/2"                    | P3540      | POA        |
| 3"                        | P340       | POA        |
| 4"                        | P440       | POA        |
| <b>TTW</b>                |            |            |
| 1"                        | 1TTW       | POA        |
| 1 1/4"                    | 125TTW     | POA        |
| 1 1/2'                    | 15TTW      | POA        |
| 2"                        | 2TTW       | POA        |
| <b>Sch 10, Plain End</b>  |            |            |
| 1 1/4"                    | P12510     | POA        |
| 1 1/2'                    | P1510      | POA        |
| 2"                        | P210       | POA        |
| 2 1/2"                    | P2510      | POA        |
| 3"                        | P310       | POA        |
| 4"                        | P410       | POA        |
| <b>Sch 10, Groove End</b> |            |            |
| 1 1/4"                    | P12510G    | POA        |
| 1 1/2'                    | P1510G     | POA        |
| 2"                        | P210G      | POA        |
| 2 1/2"                    | P2510G     | POA        |
| 3"                        | P310G      | POA        |
| 4"                        | P410G      | POA        |
| 6"                        | P610G      | POA        |
| 8"                        | P810G      | POA        |
| <b>Sch 7, Plain End</b>   |            |            |
| 1 1/2'                    | P157       | POA        |
| 2"                        | P27        | POA        |
| 2 1/2"                    | P257       | POA        |
| 3"                        | P37        | POA        |
| 4"                        | P47        | POA        |
| <b>Sch 7, Groove End</b>  |            |            |
| 1 1/2'                    | P157G      | POA        |
| 2"                        | P27G       | POA        |
| 2 1/2"                    | P257G      | POA        |
| 3"                        | P37G       | POA        |
| 4"                        | P47G       | POA        |

Items shown on this sheet may not be stocked at all Reliable warehouses. Please contact your local Reliable Warehouse for Availability. Refer to technical data sheets for specific listings, approvals and design parameters.

## EXPANSION TANKS



| Description                                    | Part Number | Short Code | List Price    |
|--|-------------|------------|---------------|
| <b>UL - FM - ASME APPROVED EXPANSION TANKS</b> |             |            |               |
| FPT-1-C  | 6990007643  | AMTROL15   | C\$ 2,861.11  |
| FPT-5-C  | 6999992960  | AMTROL21   | C\$ 3,879.48  |
| FPT-12-C                                       | 6990003267  | AMTROL64   | C\$ 5,013.80  |
| FPT-20V-C                                      | 6990003612  | AMTROL8    | C\$ 6,708.96  |
| FPT-30V-C                                      | 6990003496  | AMTROL14   | C\$ 7,697.81  |
| FPT-42V-C                                      | 6990004626  | AMTROL175  | C\$ 9,894.77  |
| FPT-60V-C                                      | 6990004405  | AMTROL25   | C\$ 13,746.84 |
| FPT-70V-C                                      | 6990003929  | AMTROL34   | C\$ 18,722.69 |
| FPT-80V-C                                      | 6990003635  | AMTROL53   | C\$ 20,156.41 |
| FPT-120V-C                                     | 6990013336  | AMTROL66   | C\$ 21,347.66 |
| FPT-180V-C                                     | 6990007470  | AMTROL77   | C\$ 22,507.29 |
| FPT-210V-C                                     | 6990008301  |            | C\$ 6,516.23  |

\*\*\*Contact your Reliable salesman for a quote on other products from Amtrol

Items shown on this sheet may not be stocked at all Reliable warehouses. Please contact your local Reliable Warehouse for Availability. Refer to technical data sheets for specific listings, approvals and design parameters.

| Description                                      | Part Number | List Price   |
|--|-------------|--------------|
| <b>VALVE SERVICE KITS</b>                        |             |              |
| Model A Dry Pipe Valve (2-1/2") 65mm - includes: | 6501200R00  | C\$ 1,111.69 |
| Cover Gasket (1)                                 |             |              |
| Clapper Facing Rubber (1)                        |             |              |
| Clamping Ring (1)                                |             |              |
| Clamping Ring Screws (5)                         |             |              |
| Model D Dry Pipe Valve (4") 100mm - includes:    | 6501200R01  | C\$ 1,111.69 |
| Cover Gasket (1)                                 |             |              |
| Clapper Facing Rubber (1)                        |             |              |
| Clamping Ring (1)                                |             |              |
| Clamping Ring Screws (8)                         |             |              |
| Model D Dry Valve (6") 165mm - includes:         | 6501200R02  | C\$ 1,250.65 |
| Cover Gasket (1)                                 |             |              |
| Clapper Facing Rubber (1)                        |             |              |
| Clamping Ring (1)                                |             |              |
| Clamping Ring Screws (8)                         |             |              |

| Description   | Part Number | List Price |
|---|-------------|------------|
| <b>VALVE SERVICE KITS</b>   |             |            |
| Model EX Dry Pipe Valve (2") 50mm, (2-1/2") 65mm, (3") 80mm - includes: | 6501200R09  | C\$ 694.80 |
| Cover Gasket (1)  |             |            |
| Clapper Seal Assembly (1)   |             |            |
| Pneumatic Actuator Sensing Diaphragm Assembly (1)                       |             |            |
| Bumpstop (1)  |             |            |
| Pushrod Chamber Diaphragm (1)   |             |            |
| Grease  |             |            |
| Model EX Dry Pipe Valve (4") 100mm - includes:                          | 6501200R10  | C\$ 694.80 |
| Cover Gasket (1)  |             |            |
| Clapper Seal Assembly (1)   |             |            |
| Pneumatic Actuator Sensing Diaphragm Assembly (1)                       |             |            |
| Bumpstop (1)  |             |            |
| Pushrod Chamber Diaphragm (1)   |             |            |
| Grease  |             |            |
| Model EX Dry Valve (6") 165mm - includes:                               | 6501200R11  | C\$ 764.28 |
| Cover Gasket (1)  |             |            |
| Clapper Seal Assembly (1)   |             |            |
| Pneumatic Actuator Sensing Diaphragm Assembly (1)                       |             |            |
| Bumpstop (2)  |             |            |
| Pushrod Chamber Disphragm (1)   |             |            |
| Grease  |             |            |
| Model EX Dry Pipe Valve (8") 200mm - includes:                          | 6501200R12  | C\$ 972.73 |
| Cover Gasket (1)  |             |            |
| Clapper Seal Assembly (1)   |             |            |
| Pneumatic Actuator Sensing Diaphragm Assembly (1)                       |             |            |
| Bumpstop (3)  |             |            |
| Pushrod Chamber Diaphragm (1)   |             |            |
| Grease  |             |            |



| Description                                      | Part Number | List Price |
|--|-------------|------------|
| <b>VALVE SERVICE KITS</b>                        |             |            |
| Model FX Dry Pipe Valve (2") 50mm                | 6501200R13  | C\$ 764.28 |
| Cover Gasket (1)                                 |             |            |
| Clapper Seal Assembly (1)                        |             |            |
| Grease   |             |            |
| Model FX Dry Pipe Valve (2-1/2") 65mm, (3") 80mm | 6501200R14  | C\$ 764.28 |
| Cover Gasket (1)                                 |             |            |
| Clapper Seal Assembly (1)                        |             |            |
| Grease   |             |            |
| Model FX Dry Pipe Valve (4") 100mm               | 6501200R15  | C\$ 833.77 |
| Cover Gasket (1)                                 |             |            |
| Clapper Seal Assembly (1)                        |             |            |
| Grease   |             |            |
| Model FX Dry Pipe Valve (6") 165mm               | 6501200R16  | C\$ 972.73 |
| Cover Gasket (1)                                 |             |            |
| Clapper Seal Assembly (1)                        |             |            |
| Grease   |             |            |
| <b>Seat Installation Wrench</b>                  |             |            |
| 2" Model FX Dry Pipe Valve Wrench                | 6881702000  | C\$ Call   |
| 2-1/2" and 3" FX Dry Pipe Valve Wrench           | 6881703000  | C\$ Call   |
| 4" Model FX Dry Pipe Valve Wrench                | 6881704000  | C\$ Call   |
| 6" Model FX Dry Pipe Valve Wrench                | 6881706000  | C\$ Call   |

**Notes:**

FX wrenches are required for seat installation but sold separately. Please contact Customer Service for pricing.

| Description   | Part Number | List Price |
|---|-------------|------------|
| <b>VALVE SERVICE KITS</b>   |             |            |
| Model DDX Valve SS CL (2") 50mm, (2-1/2") 65mm, (3") 80mm - includes: | 6501200R03  | C\$ 555.84 |
| Cover Gasket (1)  |             |            |
| Clapper Seal Assembly (1)   |             |            |
| Bumpstop (1)  |             |            |
| Pushrod Chamber Diaphragm (1)   |             |            |
| Grease  |             |            |
| Model DDX Valve SS CL (4") 100mm - includes:                          | 6501200R04  | C\$ 555.84 |
| Cover Gasket (1)  |             |            |
| Clapper Seal Assembly (1)   |             |            |
| Bumpstop (1)  |             |            |
| Pushrod Chamber Diaphragm (1)   |             |            |
| Grease  |             |            |
| Model DDX Valve SS CL (6") 165mm - includes:                          | 6501200R05  | C\$ 555.84 |
| Cover Gasket (1)  |             |            |
| Clapper Seal Assembly (1)   |             |            |
| Bumpstop (2)  |             |            |
| Pushrod Chamber diaphragm (1)   |             |            |
| Grease  |             |            |
| Model DDX Valve SS CL (8") 200mm - includes:                          | 6501200R06  | C\$ 764.28 |
| Cover Gasket (1)  |             |            |
| Clapper Seal Assembly (1)   |             |            |
| Bumpstop (3)  |             |            |
| Pushrod Chamber Diaphragm (1)   |             |            |
| Grease  |             |            |

| Description  | Part Number | List Price   |
|--|-------------|--------------|
| <b>VALVE SERVICE KITS</b>                            |             |              |
| Early Gen DDX Valves Brass CL (4") 100mm - includes: | 6501200R07  | C\$ 1,250.65 |
| Cover Gasket (1)                                     |             |              |
| Seal Facing Plate (1)                                |             |              |
| Pushrod Chamber Diaphragm (1)                        |             |              |
| Clapper O-Ring (1)                                   |             |              |
| Clapper O-Ring (1)                                   |             |              |
| Bumpstop (1)   |             |              |
| Gasket, Clapper (1)                                  |             |              |
| Grease   |             |              |
| Early Gen DDX Valves Brass CL (6") 165mm - includes: | 6501200R08  | C\$ 1,250.65 |
| Cover Gasket (1)                                     |             |              |
| Seal Facing Plate (1)                                |             |              |
| Pushrod Chamber Diaphragm (1)                        |             |              |
| Clapper O-Ring (1)                                   |             |              |
| Bumpstop (1)   |             |              |
| Gasket, Clapper (1)                                  |             |              |
| Grease   |             |              |

| Description  | Part Number | List Price |
|--|-------------|------------|
| <b>VALVE SERVICE KITS</b>                                      |             |            |
| Model E Alarm Valve (2-1/2") 65mm, 76mm, (3") 80mm - includes: | 6501200R17  | C\$ 416.88 |
| Cover Gasket (1)   |             |            |
| Clapper Rubber Facing (1)                                      |             |            |
| Clamping Ring (1)  |             |            |
| Clamping Ring Nut (1)  |             |            |
| Model E Alarm Valve (4") 100mm - includes:                     | 6501200R18  | C\$ 555.84 |
| Cover Gasket (1)   |             |            |
| Clapper Rubber Facing & Clamping Ring Assembly (1)             |             |            |
| Clamping Ring Screws (1)                                       |             |            |
| Model E Alarm Valve (6") 165mm - includes:                     | 6501200R19  | C\$ 625.32 |
| Cover Gasket (1)   |             |            |
| Clapper Rubber Facing & Clamping Ring Assembly (1)             |             |            |
| Clamping Ring Screws (4)                                       |             |            |
| Model E Alarm Valve (8") 200mm - includes:                     | 6501200R20  | C\$ 694.80 |
| Cover Gasket (1)   |             |            |
| Clapper Rubber Facing & Clamping Ring Assembly (1)             |             |            |
| Clamping Ring Screws (5)                                       |             |            |

| Description                              | Part Number | List Price   |
|--|-------------|--------------|
| <b>MODEL E3 — 4" (100MM) ALARM VALVE</b> |             |              |
| Cover                                    | 92116304    | C\$ 794.37   |
| Seat                                     | 96016124    | C\$ 1,540.20 |
| Clapper Bushing Assembly                 | 71020424    | C\$ 1,395.22 |
| Clapper Rubber Facing & Clamping Ring    | 93416104    | C\$ 479.21   |
| Drain Plug (Except Metric Valves)        | 95206104    | C\$ 17.65    |
| Clamping Ring Screws & Nuts              | 94906124    | C\$ 49.01    |
| Hinge Pin                                | 95006124    | C\$ 130.48   |
| Seat "O" Ring                            | 95436124    | C\$ 20.65    |
| Seat "O" Ring                            | 95446124    | C\$ 93.45    |
| Cover Gasket                             | 93706124    | C\$ 98.01    |
| Cover Bolts - Need to order 6            | 91106124    | C\$ 5.99     |
| Clapper Spring                           | 96406124    | C\$ 93.45    |
| Shaft Pipe Plug                          | 98604402    | C\$ 3.32     |
| <b>MODEL E3 — 6" (150MM) ALARM VALVE</b> |             |              |
| Cover                                    | 92116306    | C\$ 1,645.16 |
| Seat                                     | 96016126    | C\$ 1,783.35 |
| Clapper Bushing Assembly                 | 71020626    | C\$ 1,718.90 |
| Clapper Rubber Facing & Clamping Ring    | 93416106    | C\$ 543.50   |
| Drain Plug (Except Metric Valves)        | 95206104    | C\$ 17.65    |
| Clamping Ring Screws or Nut              | 95606126    | C\$ 29.15    |
| Hinge Pin                                | 95006126    | C\$ 130.48   |
| Seat "O" Ring                            | 95436126    | C\$ 20.65    |
| Seat "O" Ring                            | 95446126    | C\$ 154.12   |
| Cover Gasket                             | 93706126    | C\$ 134.26   |
| Cover Bolts - Need to order 6            | 91106126    | C\$ 9.62     |
| Clapper Spring                           | 96406124    | C\$ 93.45    |
| Shaft Pipe Plug                          | 98604402    | C\$ 3.32     |
| <b>MODEL E3 — 165MM ALARM VALVE</b>      |             |              |
| Cover                                    | 92116306    | C\$ 1,645.16 |
| Seat                                     | 96016126    | C\$ 1,783.35 |
| Clapper Bushing Assembly                 | 71020626    | C\$ 1,718.90 |
| Clapper Rubber Facing & Clamping Ring    | 93416106    | C\$ 543.50   |
| Clamping Ring Screws or Nut              | 95606126    | C\$ 29.15    |
| Hinge Pin                                | 95006126    | C\$ 130.48   |
| Seat "O" Ring                            | 95436126    | C\$ 20.65    |
| Seat "O" Ring                            | 95446126    | C\$ 154.12   |
| Cover Gasket                             | 93706126    | C\$ 134.26   |
| Cover Bolts - Need to order 6            | 91106126    | C\$ 9.62     |
| Clapper Spring                           | 96406124    | C\$ 93.45    |
| Shaft Pipe Plug                          | 98604402    | C\$ 3.32     |

| Description                              | Part Number | List Price   |
|--|-------------|--------------|
| <b>MODEL E3 — 8" (200MM) ALARM VALVE</b> |             |              |
| Cover                                    | 92116308    | C\$ 1,117.25 |
| Seat                                     | 96016128    | C\$ 2,481.29 |
| Clapper Bushing Assembly                 | 71020828    | C\$ 1,865.30 |
| Clapper Rubber Facing & Clamping Ring    | 93416108    | C\$ 609.07   |
| Clamping Ring Screws or Nut              | 95606126    | C\$ 29.15    |
| Hinge Pin                                | 95006128    | C\$ 127.18   |
| Seat "O" Ring                            | 95436128    | C\$ 27.79    |
| Seat "O" Ring                            | 95446128    | C\$ 191.93   |
| Cover Gasket                             | 93706128    | C\$ 145.92   |
| Cover Bolts - Need to order 6            | 91106126    | C\$ 9.62     |
| Clapper Spring                           | 96406124    | C\$ 93.45    |
| Shaft Pipe Plug                          | 98604402    | C\$ 3.32     |
| <b>OPEN DRAIN KIT</b>                    |             |              |
| Priming Cup, 1/2" NPT                    | 75000050    | C\$ 175.08   |
| Nipple, Pipe, Galv. 1/2" Close           | 98543212    | C\$ 2.94     |
| Valve, check Swing 1/2"                  | 98840181    | C\$ 319.58   |
| Elbow, Galv. 1/2" NPT                    | 98174401    | C\$ 18.59    |
| Nipple, Pipe Galv. 1/2" x 2"             | 98543209    | C\$ 5.04     |
| Tee, Galv. 2" x 2" x 1/2"                | 96606623    | C\$ 159.64   |
| <b>PRESSURE RELIEF VALVE TRIM</b>        |             |              |
| Relief Valve, 1/2", 175 PSI              | 98840194    | C\$ 237.16   |
| Nipple, Pipe, Galv. 1/2" Close           | 98543212    | C\$ 2.94     |
| Flex Line, Steel, 3/8" x 20"             | 96920925    | C\$ 55.15    |
| Bushing Reducer, Galv. 1/2" x 3/4"       | 98048022    | C\$ 30.42    |
| Tee, Male Branch, 3/8" x 1/4 NPT         | 95086903    | C\$ 33.09    |

| Description                             | Part Number | List Price   |
|---|-------------|--------------|
| <b>MODEL E — 4" ALARM VALVE</b>         |             |              |
| Cover                                   | 92106124    | C\$ 786.64   |
| Seat                                    | 96016124    | C\$ 1,540.20 |
| Clapper Rubber Facing & Clamping Ring   | 93416104    | C\$ 479.21   |
| Diaphragm Washer                        | 96906311    | C\$ 49.01    |
| Clamping Ring Nut                       | 94906124    | C\$ 49.01    |
| Hinge Pin                               | 95006124    | C\$ 130.48   |
| Seat "O" Ring                           | 95436124    | C\$ 20.65    |
| Seat "O" Ring                           | 95446124    | C\$ 93.45    |
| Cover Gasket                            | 93706124    | C\$ 98.01    |
| Cover Bolts - Need to order 6           | 91106124    | C\$ 5.99     |
| Clapper Spring                          | 96406124    | C\$ 93.45    |
| Clapper & Bushing Assembly <sup>1</sup> | 71020424    | C\$ 1,395.22 |
| Clapper Assembly <sup>2</sup>           | 71020474    | C\$ 1,702.99 |
| <b>MODEL E — 6" ALARM VALVE</b>         |             |              |
| Cover                                   | 92106126    | C\$ 1,629.87 |
| Seat                                    | 96016126    | C\$ 1,783.35 |
| Clapper Rubber Facing & Clamping Ring   | 93416106    | C\$ 543.50   |
| Clamping Ring Screws (4)                | 95606126    | C\$ 29.15    |
| Hinge Pin                               | 95006126    | C\$ 130.48   |
| Seat "O" Ring                           | 95436126    | C\$ 20.65    |
| Seat "O" Ring                           | 95446126    | C\$ 154.12   |
| Cover Gasket                            | 93706126    | C\$ 134.26   |
| Cover Bolts - Need to order 6           | 91106126    | C\$ 9.62     |
| Clapper Spring                          | 96406124    | C\$ 93.45    |
| Clapper & Bushing Assembly <sup>1</sup> | 71020626    | C\$ 1,718.90 |
| Clapper Assembly <sup>2</sup>           | 71020676    | C\$ 1,945.51 |

**<sup>1</sup> Contains:**

Clapper & Bushing

**<sup>2</sup> Contains:**

Clapper Rubber Facing, Clamping Ring Nut and Clapper & Bushing Assembly

| Description                                     | Part Number | List Price   |
|---|-------------|--------------|
| <b>MODEL E — 8" ALARM VALVE</b>                 |             |              |
| Cover   | 92106128    | C\$ 1,378.38 |
| Seat  | 96016128    | C\$ 2,481.29 |
| Clapper Rubber Facing & Clamping Ring           | 93416108    | C\$ 609.07   |
| Clamping Ring                                   | 95306128    | C\$ 284.44   |
| Clamping Ring Screw - Need to order 5           | 95606126    | C\$ 29.15    |
| Hinge Pin                                       | 95006128    | C\$ 127.18   |
| Seat "O" Ring                                   | 95436128    | C\$ 27.79    |
| Seat "O" Ring                                   | 95446128    | C\$ 191.93   |
| Cover Gasket                                    | 93706128    | C\$ 145.92   |
| Cover Bolts - Need to order 5                   | 91106126    | C\$ 9.62     |
| Clapper Spring                                  | 96406124    | C\$ 93.45    |
| Clapper & Bushing Assembly <sup>1</sup>         | 71020828    | C\$ 1,865.30 |
| Clapper Assembly <sup>2</sup>                   | 71020878    | C\$ 2,254.21 |
| <b>MODEL B &amp; B2 — ALARM VALVE TRIMMINGS</b> |             |              |
| Strainer 3/4"                                   | 78650200    | C\$ 339.43   |
| Drip Cup, Support Clip, Bolt*                   | 71010481    | C\$ 340.54   |
| <b>* Nut &amp; Screw assembly</b>               |             |              |
| Restricted Bushing                              | 98048002    | C\$ 138.21   |
| 1/4" - 3 Way Gauge Valve - Need to order 2      | 98840160    | C\$ 243.15   |
| Water Pressure Gauge - Need to order 2          | 98248001    | C\$ 135.07   |
| Angle Valve 2"                                  | 98840100    | C\$ 575.97   |
| Angle Valve 1/2"                                | 98840103    | C\$ 105.75   |
| Ball Valve 1/2"                                 | 98840105    | C\$ 332.81   |
| Horizontal Check Valve 3/4"                     | 98840180    | C\$ 397.28   |
| Strainer 3/4"                                   | 78650200    | C\$ 339.43   |
| Stop Cock Valve 1/2"                            | 78650300    | C\$ 308.72   |
| Drip Cup, Support Clip, Bolt*                   | 71010481    | C\$ 340.54   |

**<sup>1</sup> Contains:**

Clapper and Hinge Pins (2)

**<sup>2</sup> Contains:**

Clapper Rubber Facing, Clamping Ring Nut and Clapper & Bushing Assembly



| Description                                 | Part Number | List Price   |
|---|-------------|--------------|
| <b>MODEL E1 — RETARD CHAMBER</b>            |             |              |
| Coupling Restriction & Drain                | 92096521    | C\$ 129.85   |
| Cast Iron Ell 3/4"                          | 98164400    | C\$ 65.55    |
| Nipple, 3/4" x 1-1/2"                       | 98523203    | C\$ 18.76    |
| Orifice Restriction                         | 98580001    | C\$ 89.67    |
| Orifice Restriction, Drain                  | 98580002    | C\$ 81.47    |
| <b>MODEL C — MECHANICAL SPRINKLER ALARM</b> |             |              |
| Gong  | 93806612    | C\$ 746.47   |
| Cover Gasket                                | 93706602    | C\$ 65.55    |
| Gong Belt                                   | 91106601    | C\$ 45.70    |
| Wall Plate                                  | 95106602    | C\$ 471.02   |
| Body Cover                                  | 92106603    | C\$ 162.31   |
| Aluminum Cast Body                          | 91006602    | C\$ 267.89   |
| Wall Support Washer                         | 96906603    | C\$ 89.67    |
| Clean Out Plug                              | 98604402    | C\$ 3.32     |
| Pelton Wheel                                | 97006603    | C\$ 154.12   |
| Bearing - Need to order 2                   | 90506603    | C\$ 18.76    |
| Drive Shaft                                 | 96206603    | C\$ 113.93   |
| Drive Shaft Adaptor                         | 90086601    | C\$ 97.38    |
| Body Assembly1                              | 73020043    | C\$ 1,864.67 |
| Striker Assembly2                           | 73020063    | C\$ 341.18   |
| Gong Assembly3                              | 73020093    | C\$ 1,459.37 |
| Mechanical Sprinkler Alarm Gong             | 93806603    | C\$ 1,864.67 |
| Phenolic Striker                            | 96456601    | C\$ 57.36    |

**1 Contains:**

Bearing, Body, Body Cover, Cover Gasket, Cover Screws (5), Pelton Wheel, Plug 1/2"

**2 Contains:**

Striker Arm, Striker Bushing, Rivet, Striker

| Description   | Part Number | List Price  |
|---|-------------|-------------|
| <b>MODEL D — 4" DRY PIPE VALVE</b>  |             |             |
| Cover   | 92106224    | C\$1,053.91 |
| Cover Bolts - Need to order 7   | 91106124    | C\$ 5.99    |
| Clamping Ring   | 95306224    | C\$ 648.60  |
| Clamping Ring Screw - Need to order 6   | 95606224    | C\$ 35.94   |
| Clapper Latch   | 94446223    | C\$ 308.72  |
| Clapper Latch Pin   | 95016224    | C\$ 129.85  |
| Clapper Latch Spring  | 96406224    | C\$ 57.36   |
| Seat  | 96016224    | C\$2,108.44 |
| Seat "O" Ring   | 95446224    | C\$ 53.43   |
| Body "O" Ring   | 95436224    | C\$ 97.38   |
| Hinge Pin   | 95006224    | C\$ 203.13  |
| Bushing - Need to order 2   | 91406224    | C\$ 41.45   |
| Cover Gasket  | 93706224    | C\$ 186.58  |
| Clapper Rubber Facing   | 93406224    | C\$ 665.62  |
| Clapper & Latch Assembly <sup>1</sup>   | 71010423    | C\$2,513.75 |
| Clapper & Latch Assembly (above), Clapper Rubber Facing, Clamping Ring & Clamping Ring Screws | 71010424    | C\$3,972.49 |

**<sup>1</sup> Contains:**

Clapper & Bushing Assembly, Front Clapper Latch, Latch Pin, Latch Spring

**<sup>2</sup> Contains:**

Clapper Latch Assembly, Clapper Rubber Facing, Clamping Ring, Clamping Ring Screw

| Description   | Part Number | List Price  |
|---|-------------|-------------|
| <b>MODEL D — 6" DRY PIPE VALVE</b>  |             |             |
| Cover   | 92106226    | C\$1,783.35 |
| Cover Bolts - Need to order 8   | 91106126    | C\$ 9.62    |
| Clamping Ring   | 95306226    | C\$ 762.38  |
| Clamping Ring Screw - Need to order 8   | 95606224    | C\$ 35.94   |
| Clapper Latch   | 94446223    | C\$ 308.72  |
| Clapper Latch Pin   | 95016224    | C\$ 129.85  |
| Clapper Latch Spring  | 96406224    | C\$ 57.36   |
| Seat  | 96016226    | C\$3,080.89 |
| Seat "O" Ring   | 95446226    | C\$ 81.47   |
| Body "O" Ring   | 95436226    | C\$ 97.38   |
| Hinge Pin   | 95006226    | C\$ 276.25  |
| Bushing (2)   | 91406224    | C\$ 41.45   |
| Cover Gasket  | 93706226    | C\$ 194.77  |
| Clapper Rubber Facing   | 93406226    | C\$ 746.47  |
| Clapper & Latch Assembly <sup>1</sup>   | 71010623    | C\$3,080.89 |
| Clapper & Latch Assembly (above), Clapper Rubber Facing, Clamping Ring & Clamping Ring Screws | 71010624    | C\$5,350.22 |
| <b>MODEL D1 &amp; D — DRY PIPE VALVE TRIMMINGS</b>  |             |             |
| Drip Cup, Support Clip, Bolt <sup>1</sup>   | 71010471    | C\$ 357.07  |
| Clip Support 1"   | 98084400    | C\$ 16.08   |
| Clip Support Screw  | 98084401    | C\$ 7.25    |
| Bolt & Nut  | 91106911    | C\$ 7.25    |
| Priming Chamber 1/2"  | 71010432    | C\$ 827.30  |
| Priming Cup / Fill Cup 1/2"   | 75000050    | C\$ 175.08  |
| Strainer 3/4"   | 78650200    | C\$ 339.43  |
| Ball Drip Valve 1/2" Mech. Mod. C   | 78653100    | C\$ 577.55  |
| Ell, Brass, Male Comp. 3/16" x 1/4"   | 98164406    | C\$ 97.38   |
| Connector, Brass, Male Comp <sup>2</sup>  | 98085630    | C\$ 57.36   |
| Copper Tubing 1/4" x 18" - Need to order 2  | 98768000    | C\$ 89.67   |
| Copper Tubing 3/15" x 42"   | 98768001    | C\$ 97.38   |
| Copper Tubing 1/4" x 48"  | 98768002    | C\$ 129.85  |

**<sup>1</sup> Contains:**

Clapper & Latch Assembly, Front Clapper Latch, Latch Pin, Latch Spring

**<sup>2</sup> Contains:**

Clapper & Latch Assembly (above), Clapper Rubber Facing, Clamping Ring, Clamping Ring Screw

| Description                                     | Part Number | List Price   |
|---|-------------|--------------|
| <b>MODEL D — DRY PIPE VALVE TRIMMINGS</b>       |             |              |
| Air Pressure Gauge                              | 98248000    | C\$ 144.41   |
| Water Pressure Gauge                            | 98248001    | C\$ 135.07   |
| Ball Valve 1/2"                                 | 98840105    | C\$ 332.81   |
| Angle Valve 2"                                  | 98840100    | C\$ 575.97   |
| Angle Valve 1/4" Mod. B2                        | 98840101    | C\$ 162.31   |
| 1/4" 3 Way Bronze Gauge Valve - Need to order 2 | 98840160    | C\$ 243.15   |
| Globe Valve 3/4"                                | 98840170    | C\$ 332.81   |
| Globe Valve 1/2"                                | 98840171    | C\$ 292.15   |
| Horizontal Check Valve 3/4"                     | 98840180    | C\$ 397.28   |
| Horizontal Check Valve 1/2"                     | 98840181    | C\$ 319.58   |
| Relief Valve Bronze 1/2"                        | 98840190    | C\$ 332.81   |
| <b>MODEL B1 — ACCELERATOR</b>                   |             |              |
| Body Push Rod Guide Sub. Assembly               | 91007000    | C\$ 1,053.91 |
| Top Chamber Cover                               | 92106411    | C\$ 1,297.06 |
| Drain Plug 1/4" - Need to order 2               | 98604413    | C\$ 89.67    |
| Top Chamber Bolt - Need to order 6              | 91106311    | C\$ 57.36    |
| Sensing Diaphragm                               | 92206311    | C\$ 122.29   |
| Diaphragm Retainer                              | 95276321    | C\$ 65.55    |
| Diaphragm Washer - Need to order 2              | 96906311    | C\$ 49.01    |
| Diaphragm Spring                                | 96406311    | C\$ 57.36    |
| Push Rod Guide                                  | 93906312    | C\$ 81.47    |
| Push Rod Guide "O" Ring                         | 95406315    | C\$ 81.47    |
| Accelo Check "O" Ring - Need to order 2         | 95406311    | C\$ 49.01    |
| Poppet Spring                                   | 96406314    | C\$ 65.55    |
| Poppet  | 95226321    | C\$ 65.55    |
| Poppet "O" Ring                                 | 95406313    | C\$ 57.36    |
| Accelo Check Nut                                | 94906327    | C\$ 57.36    |
| Accelo Check Screws - Need to order 4           | 95606311    | C\$ 41.45    |
| Accelo Check Spring                             | 96406317    | C\$ 57.36    |
| Accelo Check Poppet                             | 95226327    | C\$ 89.67    |
| Accelo Check Diaphragm                          | 92206317    | C\$ 57.36    |
| Accelo Check Washer                             | 96906327    | C\$ 41.45    |
| Valve Plug "O" Ring                             | 95406312    | C\$ 57.36    |
| Diaphragm Nuts - Need to order 2                | 94906321    | C\$ 73.29    |
| Valve Plug Assembly <sup>1</sup>                | 73016333    | C\$ 178.23   |
| Filter Assembly <sup>2</sup>                    | 73016343    | C\$ 276.25   |

**<sup>1</sup> Contains:**

Valve Plug, Valve Plug Pin

**<sup>2</sup> Contains:**

Filter, Filter Retainer

| Description                              | Part Number | List Price |
|--|-------------|------------|
| <b>MODEL A — 2 1/2" DELUGE VALVE</b>     |             |            |
| Socket Flat Head Screw - Need to order 6 | 95616402    | C\$ 35.94  |
| Socket Head Cap Screw - Need to order 8  | 95606402    | C\$ 35.94  |
| Rubber Facing                            | 92206402    | C\$ 462.66 |
| Clamping Ring                            | 95306402    | C\$ 584.16 |
| Rubber Seal                              | 93406402    | C\$ 138.21 |
| Cover Bolts - Need to order 8            | 91106123    | C\$ 6.78   |
| <b>MODEL B — 4" DELUGE VALVE</b>         |             |            |
| Cover Gasket                             | 93706404    | C\$ 162.31 |
| Cover Bolts -Need to order 6             | 91106404    | C\$ 8.20   |
| Seat "O" Ring                            | 95406404    | C\$ 20.48  |
| Clapper Clamping Ring                    | 95306404    | C\$ 292.15 |
| Clapper Rubber Facing                    | 93406404    | C\$ 616.14 |
| Clamping Ring Screws -Need to order 4    | 95606404    | C\$ 41.45  |
| Drain Plug                               | 98604403    | C\$ 41.45  |
| "E" Ring, Pin Lever - Need to order 2    | 95316408    | C\$ 89.67  |
| Lever Shaft                              | 96216404    | C\$ 284.44 |
| Lever Shaft Model BX                     | 96216424    | C\$ 203.13 |
| "O" Ring, Push Rod                       | 95406406    | C\$ 33.09  |
| "O" Ring, Push Rod                       | 95406407    | C\$ 33.25  |
| "O" Ring, Push Rod Guide                 | 95406408    | C\$ 57.36  |
| Push Rod Spring                          | 96406406    | C\$ 284.44 |
| Push Rod Cover Gasket                    | 93716406    | C\$ 41.45  |

**Important Note:**

Above parts are 1241 and subsequent, 1240 and prior requires replacements part kit

| Description                           | Part Number | List Price   |
|---------------------------------------|-------------|--------------|
| <b>MODEL B — 4" DELUGE VALVE</b>      |             |              |
| Push Rod Cover Assembly <sup>1</sup>  | 71040419    | C\$ 1,053.91 |
| <b>MODEL B — 6" DELUGE VALVE</b>      |             |              |
| Cover Gasket                          | 93706406    | C\$ 178.23   |
| Cover                                 | 92106406    | C\$ 1,053.91 |
| Cover Bolts - Need to order 8         | 91106406    | C\$ 8.20     |
| Push Rod Cover                        | 92126408    | C\$ 341.18   |
| Seat "O" Ring                         | 95436126    | C\$ 20.65    |
| Clapper Clamping Ring                 | 95306406    | C\$ 308.72   |
| Clapper Shaft                         | 96206406    | C\$ 308.72   |
| Clapper Rubber Facing                 | 93406406    | C\$ 632.54   |
| Clamper Ring Screws - Need to order 4 | 95606406    | C\$ 49.01    |
| "E" Ring, Pin Lever - Need to order 2 | 95316407    | C\$ 162.31   |
| Lever Shaft                           | 96216406    | C\$ 308.72   |
| "O" Ring, Push Rod                    | 95406406    | C\$ 33.09    |
| "O" Ring, Push Rod                    | 95406407    | C\$ 33.25    |
| "O" Ring, Push Rod Guide              | 95406408    | C\$ 57.36    |
| Push Rod Cover Gasket                 | 93716406    | C\$ 41.45    |
| Drain Plug                            | 98604403    | C\$ 41.45    |
| Push Rod Spring                       | 96406406    | C\$ 284.44   |
| Push Rod Cover Assembly <sup>1</sup>  | 71040419    | C\$ 1,053.91 |

**1 Contains:**

Push Rod Cover, Inlet Orifice

**Important Note:**

Above parts are 1239 and subsequent, 1239 and prior requires replacements part kit

| Description  | Part Number | List Price   |
|--|-------------|--------------|
| <b>MODEL DDX — 2", 2-1/2" &amp; 3" DELUGE VALVES</b> |             |              |
| Cover, Pushrod, Assembly                             | 71040416    | C\$ 975.91   |
| Clapper Assembly                                     | 71041300    | C\$ 3,243.19 |
| Screw, Hex Cap. 1/2-13 x 1-1/4", ZN PLTD, Grade A    | 91106123    | C\$ 6.78     |
| Mounting Ring, Machined                              | 91306013    | C\$ 248.20   |
| Seal Assembly  | 93416003    | C\$ 138.21   |
| Gasket, Access Cover                                 | 93706003    | C\$ 150.49   |
| Pushrod, Guide                                       | 93916006    | C\$ 139.46   |
| Knob, Reset, Assembly                                | 94356007    | C\$ 158.21   |
| Piston, Machined                                     | 95106006    | C\$ 957.32   |
| Diaphragm  | 95276006    | C\$ 98.18    |
| Clip, Retaining, 3/8" Shaft                          | 95306268    | C\$ 15.76    |
| O-Ring - Need to order 114                           | 95406007    | C\$ 33.25    |
| O-Ring - Need to order 912                           | 95406024    | C\$ 33.25    |
| O-Ring - Need to order 014                           | 95406407    | C\$ 33.25    |
| O-Ring - Need to order 150                           | 95406410    | C\$ 33.25    |
| O-Ring - Need to order 147                           | 95406411    | C\$ 33.25    |
| Screw, Socket Head, 1/4"-20 x 5/8"                   | 95606114    | C\$ 36.09    |
| Screw, Cap. #6-32 x 1/2", SS                         | 95606133    | C\$ 36.09    |
| Seat Machined  | 96016003    | C\$ 931.16   |
| Pin. Hinge   | 96206003    | C\$ 131.58   |
| Pin. Lever   | 96216003    | C\$ 527.75   |
| Spacer, Clapper Pin                                  | 96310003    | C\$ 131.58   |
| Spring, Lever  | 96406003    | C\$ 71.08    |
| Spring, DDX  | 96406906    | C\$ 78.96    |
| Washer, Lock, # 6, SS                                | 96906112    | C\$ 3.78     |

**Important Note:**

Above parts are 1239 and subsequent, 1239 and prior requires replacements part kit

| Description                  | Part Number | List Price   |
|------------------------------|-------------|--------------|
| <b>DDV REPLACEMENT PARTS</b> |             |              |
| ASSY,DIAPHRAGM,DDV,2 1/2&3   | 95277630    | C\$ 555.84   |
| ASSY,DIAPHRAGM,DDV,4         | 95277640    | C\$ 1,111.69 |
| ASSY,DIAPHRAGM,DDV,6         | 95277660    | C\$ 2,362.34 |
| SCR,HEX,1/2-13X1,ZINC        | 95606179    | C\$ 9.74     |
| SCR,HEX,5/8-11X1,ZINC        | 95606182    | C\$ 9.74     |
| SCR,HEX,7/8-9X1-1 1/2,ZINC   | 95606180    | C\$ 12.99    |
| STUD,7/8-9X3,ZINC            | 96506604    | C\$ 11.12    |
| NUT,HEX,7/8"-9               | 94906924    | C\$ 7.79     |



| Description                                    | Part Number | List Price   |
|--|-------------|--------------|
| <b>MODEL DDX — 4", &amp; 6", DELUGE VALVES</b> |             |              |
| Cover, Pushrod, Assembly                       | 71040416    | C\$ 975.91   |
| Seat, 4"                                       | 96016004    | C\$ 922.49   |
| Clapper, 4"                                    | 91916004    | C\$ 3,243.19 |
| Cover, 4"                                      | 92116064    | C\$ 825.73   |
| Seal Faceplate Subassembly, 4"                 |             | C\$ Call     |
| Gasket, Cover, 4"                              | 93706004    | C\$ 150.49   |
| Lever, 4"                                      | 94506004    | C\$ 163.42   |
| Seat, 6"                                       | 96016006    | C\$ 973.07   |
| Clapper, 6"                                    | 91916006    | C\$ 4,620.92 |
| Cover, 6"                                      | 92116066    | C\$ 923.28   |
| Seal Faceplate Subassembly, 6"                 |             | C\$ Call     |
| Gasket, Cover, 6"                              | 93706006    | C\$ 194.93   |
| Lever, 6"                                      |             | C\$ Call     |
| O-ring - Need to order 014                     | 95406407    | C\$ 33.25    |
| O-ring - Need to order 114                     | 95406007    | C\$ 33.25    |
| O-ring - Need to order 161                     |             | C\$ Call     |
| O-ring - Need to order 912                     | 95406024    | C\$ 33.25    |
| Gasket, Clapper, 4"                            |             | C\$ Call     |
| Gasket, Clapper, 6"                            |             | C\$ Call     |
| Hinge Pin, Clapper                             | 96216086    | C\$ 131.58   |
| Pin, Lever                                     |             | C\$ Call     |
| Threaded Stud, #10-32 x 3/4"                   |             | C\$ Call     |
| Pin, Locking, Seat                             |             | C\$ Call     |
| Piston   | 95106006    | C\$ 957.32   |
| Plug, Socket, Ø 3/8"-18 NPT                    |             | C\$ Call     |
| Pushrod  | 95506006    | C\$ 646.08   |
| Pushrod Guide                                  | 93916006    | C\$ 139.46   |
| Ring, Retaining (2 Assembled to Item No.14)    | 95306267    | C\$ 14.49    |
| Screw, Button Head, #10-32 x 3/8 - 4" use      |             | C\$ Call     |
| Screw, Hex Washer Head, #10-32 x 3/8" - 6" use |             | C\$ Call     |
| Screw, Hex Cap, Ø 1/2"-13 x 1-1/2"             | 95606107    | C\$ 36.09    |
| Screw, Hex Cap, Ø 5/8"-11 x 1-3/4"             | 91106006    | C\$ 36.09    |
| Spring Lock Washer, #10                        | 96906111    | C\$ 3.78     |
| Screw, C'sunk Cap Head, Ø 3/8"-16 x 3/4"       | 95606127    | C\$ 36.09    |
| Screw, Socket Head, #10-32 x 1"                | 95606130    | C\$ 36.09    |
| Screw, Socket Head, Ø 1/4"-20 x 5/8"           | 95606114    | C\$ 36.09    |
| Spring, Lever                                  | 96406004    | C\$ 71.08    |
| Spring   | 96406906    | C\$ 78.96    |
| Diaphragm                                      | 95276006    | C\$ 98.18    |
| Knob, Reset, Assembly                          | 94356007    | C\$ 158.21   |

| Description                                 | Part Number | List Price   |
|---|-------------|--------------|
| <b>MODEL DDX — 8" DELUGE VALVE</b>          |             |              |
| Pushrod Cover Assembly                      | 71040416    | C\$ 975.91   |
| O-Ring - Need to order 256                  | 95406414    | C\$ 33.25    |
| Screw, Hex Cap, 5/8-11x2"                   | 95606110    | C\$ 43.34    |
| Mounting Ring, Machined                     | 91306018    | C\$ 63.20    |
| Clapper, Machined                           | 91916008    | C\$ 4,833.82 |
| Access Cover                                | 92116068    | C\$ 180.59   |
| Seal Assembly                               | 93416008    | C\$ 319.26   |
| Gasket, Access Cover                        | 93706008    | C\$ 194.93   |
| Bumpstop Assembly                           | 93722000    | C\$ 138.04   |
| Pushrod Guide                               | 93916006    | C\$ 139.46   |
| Lever                                       | 94506008    | C\$ 1,167.54 |
| Striker                                     | 95006410    | C\$ 1,148.62 |
| Piston                                      | 95106006    | C\$ 957.32   |
| Diaphragm                                   | 95276006    | C\$ 98.18    |
| Retaining Clip, 3/4" Shaft                  | 95316408    | C\$ 89.67    |
| O-Ring - Need to order 114                  | 95406007    | C\$ 33.25    |
| O-Ring - Need to order 912                  | 95406024    | C\$ 33.25    |
| O-Ring - Need to order 260                  | 95406407    | C\$ 33.25    |
| O-Ring - Need to order 259                  | 95406413    | C\$ 33.25    |
| Screw, Socket Head, 1/4-20 x 5/8"           | 95606114    | C\$ 36.09    |
| Screw, Socket Head, #10-32 x 1"             | 95606130    | C\$ 36.09    |
| Seat, Machined                              | 96016008    | C\$ 1,117.41 |
| Hinge Pin                                   | 96206008    | C\$ 157.90   |
| Lever Pin                                   | 96216008    | C\$ 646.71   |
| Clapper Spacer                              | 96310008    | C\$ 157.90   |
| Lever Spring                                | 96406008    | C\$ 85.25    |
| DDX Spring                                  | 96406906    | C\$ 78.96    |
| Spring Lock Washer, #10                     | 96906111    | C\$ 3.78     |
| Screw, Socket Cap, Flat Head, 1/2-13 x 3/4" | 95606135    | C\$ 32.46    |
| Reset Knob Assembly                         | 94356007    | C\$ 158.21   |

| Description  | Part Number | List Price   |
|--|-------------|--------------|
| <b>MODEL DDX — 8" STAINLESS STEEL DELUGE VALVE</b> |             |              |
| Pushrod Cover                                      | 92126358    | C\$ 434.46   |
| O-Ring - Need to order 266                         | 95406414    | C\$ 33.25    |
| Screw, Hex Cap, 5/8-11x2"                          | 95606137    | C\$ 43.34    |
| Mounting Ring, Machined                            | 91326018    | C\$ 63.20    |
| Clapper, Machined                                  | 91926008    | C\$ 5,224.15 |
| Access Cover                                       | 92126069    | C\$ 195.25   |
| Seal Assembly                                      | 93416028    | C\$ 341.64   |
| Gasket, Access Cover                               | 93706008    | C\$ 194.93   |
| Bumpstop Assembly                                  | 93722000    | C\$ 138.04   |
| DDX:PUSHROD GUIDE                                  | 93916006    | C\$ 139.46   |
| LEVER,8" DDX VALVE 6-4, GRADE 5                    | 94506028    | C\$ 1,362.46 |
| Striker  | 95006411    | C\$ 1,171.15 |
| Piston   | 95106006    | C\$ 957.32   |
| Diaphragm  | 95276006    | C\$ 98.18    |
| Retaining Clip, 3/4" Shaft                         | 95316408    | C\$ 89.67    |
| O-Ring - Need to order 114                         | 95406007    | C\$ 33.25    |
| O-Ring - Need to order 912                         | 95406024    | C\$ 33.25    |
| O-Ring - Need to order 260                         | 95406407    | C\$ 33.25    |
| O-Ring - Need to order 259                         | 95406413    | C\$ 33.25    |
| Screw, Socket Head, 1/4-20 x 5/8"                  | 95606114    | C\$ 36.09    |
| Screw, Socket Head, #10-32 x 1"                    | 95606130    | C\$ 36.09    |
| Seat, Machined                                     | 96026008    | C\$ 1,155.56 |
| Hinge Pin  | 96206008    | C\$ 157.90   |
| Lever Pin  | 96216008    | C\$ 646.71   |
| Clapper Spacer                                     | 96310008    | C\$ 157.90   |
| Lever Spring                                       | 96406008    | C\$ 85.25    |
| DDX Spring   | 96406906    | C\$ 78.96    |
| Spring Lock Washer, #10                            | 96906111    | C\$ 3.78     |
| Screw, Socket Cap, Flat Head, 1/2-13 x 3/4"        | 95606135    | C\$ 32.46    |
| Reset Knob Assembly                                | 94356009    | C\$ 197.14   |

| Description   | Part Number | List Price   |
|---|-------------|--------------|
| <b>MODEL BX — 4" &amp; 6" EXTERNAL RESET DEVICE</b> |             |              |
| Reset Knob Ext. Reset Del Mod. B 4" & 6"            | 94356426    | C\$ 170.51   |
| "O" Ring Shaft Ext. Reset 4" & 6" Del               | 95406425    | C\$ 5.04     |
| "O" Ring Bearing 4" & 6" Del Mod. B Ext. Res.       |             | C\$ Call     |
| Screw Spring 4" Del Ext. Reset                      | 95606424    | C\$ 8.82     |
| Lever Screw Ext Reset Del Valve 4" & 6"             | 95606426    | C\$ 57.36    |
| Stud Threaded, BX 4" & 6" Del Ext. Reset            |             | C\$ Call     |
| Clapper Spring, 4" & 6" Del BX                      | 96406426    | C\$ 57.36    |
| <b>MODEL B — DELUGE VALVE TRIM PARTS</b>            |             |              |
| Drip Cup, Support Clip Bolt, Nut & Screw            | 71010471    | C\$ 357.07   |
| Strainer 3/4"                                       | 78650200    | C\$ 339.43   |
| Stop Cock Valve 1/2"                                | 78650300    | C\$ 308.72   |
| Ball Drip Valve 1/2" Mechanical Mod. C              | 78653100    | C\$ 577.55   |
| Strainer 1/4"                                       | 98727605    | C\$ 251.51   |
| Angle Valve 2"                                      | 98840100    | C\$ 575.97   |
| Horizontal Check Valve 1/4"                         | 98840143    | C\$ 332.81   |
| Globe Valve 1/2"                                    | 98840171    | C\$ 292.15   |
| Horizontal Check Valve 1/2"                         | 98840181    | C\$ 319.58   |
| Globe Valve 1/4"                                    | 98840172    | C\$ 284.44   |
| Pressure Switch                                     | 98728800    | C\$ 1,337.72 |
| Restrictor Check Valve                              | 98840141    | C\$ 430.20   |
| Air Pressure Gauge                                  | 98248000    | C\$ 144.41   |
| Water Pressure Gauge                                | 98248001    | C\$ 135.07   |
| 1/4" 3 Way Bronze Gauge Valve - Need to order 2     | 98840160    | C\$ 243.15   |
| Relief Valve Bronze 1/2"                            | 98840190    | C\$ 332.81   |
| Actuator Diaphragm                                  | 92206311    | C\$ 122.29   |
| Actuator Face Plate                                 | 95106901    | C\$ 138.21   |
| Actuator Face Plate Assembly                        | 95106911    | C\$ 122.29   |
| 1/4" 3 Way Bronze Gauge Valve                       | 98840160    | C\$ 243.15   |
| <b>MODEL A 2 — AUTOMATIC AIR MAINTENANCE DEVICE</b> |             |              |
| Regulator   | 98681630    | C\$ 762.38   |
| Strainer 1/4"                                       | 98727606    | C\$ 235.43   |
| Check Valve 1/4"                                    | 96816902    | C\$ 341.18   |
| Globe Valve 3/4"                                    | 98840170    | C\$ 332.81   |
| Globe Valve 1/4" - Need to order 2                  | 98840172    | C\$ 284.44   |
| Restriction Nipple 1/4"                             | 98523100    | C\$ 73.29    |

| Description   | Part Number | List Price   |
|---|-------------|--------------|
| <b>MODEL B-1 — AUTOMATIC AIR MAINTENANCE DEVICE</b>     |             |              |
| Pressure Switch 3/8"                                    | 98728801    | C\$ 1,086.37 |
| Strainer 1/4"   | 98727605    | C\$ 251.51   |
| Globe Valve 3/4"  | 98840170    | C\$ 332.81   |
| Globe Valve 1/4" - Need to order 2                      | 98840172    | C\$ 284.44   |
| Check Valve 1/4"  | 96816902    | C\$ 341.18   |
| Brass Connector Male Comp 1/4" x 1/4"                   | 98085630    | C\$ 57.36    |
| Copper Tubing 1/4" x 10"                                | 98768000    | C\$ 89.67    |
| Restriction Nipple 1/4"                                 | 98523100    | C\$ 73.29    |
| <b>MODEL C — AUTOMATIC AIR MAINTENANCE DEVICE</b>       |             |              |
| Filter  | 93506302    | C\$ 762.38   |
| Copper Tubing 1/4" x 25"                                | 98768004    | C\$ 73.29    |
| Restriction Bushing                                     | 98048003    | C\$ 243.15   |
| Horizontal Check Valve 1/4"                             | 98840143    | C\$ 332.81   |
| Globe Valve 1/4"  | 98840172    | C\$ 284.44   |
| Brass Connector Male Comp 1/4" x-1/4" - Need to order 2 | 98085630    | C\$ 57.36    |
| <b>MODEL B — 1" SIGHT TEST CONNECTION</b>               |             |              |
| Clamping Bolt & Nut - Need to order 3                   | 91106902    | C\$ 21.59    |
| Clamping Bolt Washer - Need to order 3                  | 96906902    | C\$ 8.82     |
| Tube Assembly <sup>1</sup>                              | 74010100    | C\$ 422.01   |
| Gasket, Sight, Tube 1" - Need to order 2 Test           | 93706905    | C\$ 5.04     |

**<sup>1</sup> Contains:**

Orifice Disc, Clear Tube

| Description   | Part Number | List Price   |
|---|-------------|--------------|
| <b>MODEL C — 2" SIGHT DRAIN</b>                           |             |              |
| Sight Glass   | 96256901    | C\$ 170.51   |
| Sight Glass Gasket - Need to order 2                      | 93706901    | C\$ 33.09    |
| Clamping Bolt & Nut - Need to order 3                     | 91106901    | C\$ 33.09    |
| Clamping Bolt Washer - Need to order 3                    | 96906901    | C\$ 33.09    |
| <b>EMERGENCY PULL BOX</b>                                 |             |              |
| Ball Valve 1/2" Bronze                                    | 96816901    | C\$ 332.81   |
| Manual Emergency Pull Box Shr Pin "A"                     | 95006901    | C\$ 11.66    |
| <b>COPPER TUBING</b>                                      |             |              |
| 3/16" Tube x 15"  | 98768005    | C\$ 12.77    |
| <b>REPLACEMENT PARTS FOR MODEL B AIR COMPRESSOR PANEL</b> |             |              |
| Gauge   | 98248002    | C\$ 511.53   |
| Horn  | 90156901    | C\$ 1,111.12 |
| Snubber   | 96306702    | C\$ 267.89   |
| Check Valve   | 98840144    | C\$ 1,102.29 |
| Compressor  | 92046702    | C\$ 1,044.94 |

| Description                      | Part Number | List Price   |
|----------------------------------|-------------|--------------|
| <b>AIR COMPRESSOR</b>            |             |              |
| Relief Valve                     | 6999990377  | C\$ 101.97   |
| Relief Valve 3/4"                | 6999990557  | C\$ 140.48   |
| Fan 1.5 ASY CCW                  | 6999990555  | C\$ 103.55   |
| Fan 1.5 ASY CW                   | 6999990556  | C\$ 101.97   |
| Fan 1/3                          |             | C\$ Call     |
| Fan 3/4                          | 6999990554  | C\$ 39.17    |
| Shroud 1-1/2 HP                  | 6999990495  | C\$ 122.46   |
| Shroud 1-1/3 HP                  |             | C\$ Call     |
| Shroud 1/2 HP                    | 6999990934  | C\$ 92.67    |
| Shroud 3/4 HP                    | 6999990497  | C\$ 95.97    |
| Filter 1/3 HP                    |             | C\$ Call     |
| Filter 1/4 HP                    |             | C\$ Call     |
| Filter 3/4 HP                    |             | C\$ Call     |
| Head Gasket                      | 6999990419  | C\$ 8.78     |
| Head Gasket                      |             | C\$ Call     |
| Cylinder Gasket                  | 6999991057  | C\$ 10.06    |
| Cylinder Gasket                  | 6999990616  | C\$ 7.43     |
| Cylinder Head                    | 6999990558  | C\$ 172.91   |
| Cylinder Head                    | 6999990580  | C\$ 189.67   |
| Service Kit                      | 6999990898  | C\$ 504.47   |
| Service Kit                      |             | C\$ Call     |
| Diaphragm                        | 6999990838  | C\$ 1,019.83 |
| Mounting Bracket                 | 6999990969  | C\$ 241.39   |
| Pressure Switch                  | 6999990991  | C\$ 255.80   |
| Valve Inlet                      | 6999990425  | C\$ 36.39    |
| Valve Outlet                     | 6999990426  | C\$ 36.39    |
| Valve Inlet                      |             | C\$ Call     |
| Valve Outlet                     |             | C\$ Call     |
| Air Compressor Repair Kit 3/4 HP | 6888000020  | C\$ 569.34   |
| 1-1/2 HP Repair Kit              | 6888000030  | C\$ 915.32   |